



Parks  
Canada

Parcs  
Canada

# TROUT BROOK CAMPGROUND CAMPGROUND KIOSK

## CAPE BRETON HIGHLANDS NATIONAL PARK INVERNESS COUNTY, NOVA SCOTIA

PROJECT NO. 01092017  
ISSUED FOR ADDENDUM  
DATE: SEPTEMBER 15, 2020

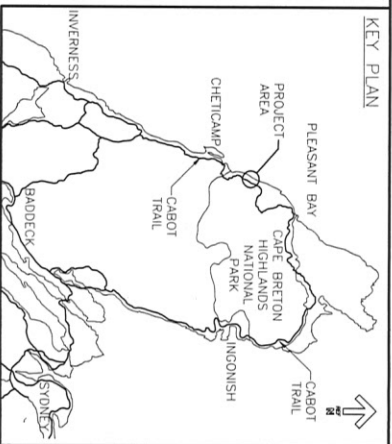

### DRAWING LIST

DRAWING NO.	TITLE
<b>ARCHITECTURAL</b>	
A-100	NOTES & LEGENDS
A-101	SITE PLAN
A-102	REFLECTED CEILING FLOOR & LIFT
A-103	ROOF PLAN
A-104	ROOF PILING SECTIONS
A-105	BUILDING SECTIONS
A-106	SECTION DETAILS
A-107	SECTION DETAILS & DETAILS
A-108	STAIR ELEVATIONS & DETAILS
<b>STRUCTURAL</b>	
S-100	STRUCTURAL KIOSK NOTES AND SPECIFICATIONS
S-101	STRUCTURAL KIOSK PLANS AND SECTIONS
<b>MECHANICAL</b>	
M-101	VENTILATION & PLUMBING KIOSK FLOOR PLAN
<b>ELECTRICAL</b>	
E-100	ELECTRICAL NOTES AND SCHEDULES
E-101	ELECTRICAL PANEL AND LOADING SCHEDULES
E-102	ELECTRICAL SCHEMATIC AND DETAILS
E-103	ELECTRICAL PANEL AND LOADING SCHEDULES
E-104	ELECTRICAL PANEL AND LOADING SCHEDULES
E-105	ELECTRICAL PANEL AND LOADING SCHEDULES
E-106	ELECTRICAL PANEL AND LOADING SCHEDULES
E-107	ELECTRICAL PANEL AND LOADING SCHEDULES



GENERAL NOTES	DOOR NOTES
1. SEND THE ARCHITECTURAL DIMENSIONS TO ALL OTHER TRADING CONTRACT DOCUMENTS COORDINATE ARCHITECTURAL WORK WITH STRUCTURAL, MECHANICAL AND ELECTRICAL DRAWINGS. 2. ALL OTHER PARTS AND EQUIPMENT TO BE INSTALLED IN A WORK AREA OF CONSTRUCTION AND TO BE INSTALLED IN ACCORDANCE WITH THE MANUFACTURER'S SPECIFICATIONS AND APPROVALS NECESSARY TO COMPLETE THE WORK. 3. ALL MATERIALS TO BE INSTALLED SHALL BE APPROVED BY THE ARCHITECT. 4. ALL CONSTRUCTION TO COMPLY TO THE SPECIFICATIONS AND APPROVALS NECESSARY TO COMPLETE THE WORK. 5. ALL CONSTRUCTION SHALL BE APPROVED BY THE ARCHITECT. 6. ALL CONSTRUCTION SHALL BE APPROVED BY THE ARCHITECT. 7. ALL CONSTRUCTION SHALL BE APPROVED BY THE ARCHITECT. 8. ALL CONSTRUCTION SHALL BE APPROVED BY THE ARCHITECT. 9. ALL CONSTRUCTION SHALL BE APPROVED BY THE ARCHITECT. 10. ALL CONSTRUCTION SHALL BE APPROVED BY THE ARCHITECT. 11. ALL CONSTRUCTION SHALL BE APPROVED BY THE ARCHITECT. 12. ALL CONSTRUCTION SHALL BE APPROVED BY THE ARCHITECT. 13. ALL CONSTRUCTION SHALL BE APPROVED BY THE ARCHITECT. 14. ALL CONSTRUCTION SHALL BE APPROVED BY THE ARCHITECT. 15. ALL CONSTRUCTION SHALL BE APPROVED BY THE ARCHITECT. 16. ALL CONSTRUCTION SHALL BE APPROVED BY THE ARCHITECT. 17. ALL CONSTRUCTION SHALL BE APPROVED BY THE ARCHITECT. 18. ALL CONSTRUCTION SHALL BE APPROVED BY THE ARCHITECT. 19. ALL CONSTRUCTION SHALL BE APPROVED BY THE ARCHITECT. 20. ALL CONSTRUCTION SHALL BE APPROVED BY THE ARCHITECT. 21. ALL CONSTRUCTION SHALL BE APPROVED BY THE ARCHITECT. 22. ALL CONSTRUCTION SHALL BE APPROVED BY THE ARCHITECT. 23. ALL CONSTRUCTION SHALL BE APPROVED BY THE ARCHITECT. 24. ALL CONSTRUCTION SHALL BE APPROVED BY THE ARCHITECT.	1. EXTENSION DOORS MUST CONFORM TO THE DESIGN CODE SECTION 10.2.1 AND 10.2.2. 2. DOOR SIZES ARE NOMINAL, CONTRACTOR TO CONSULT SUPPLIER FOR EXACT SIZES AND GRADES. 3. DOOR COLOURS TO BE DETERMINED FROM EXTENSION OF SP FRAME TO CENTER LINE OF DOOR. 4. DOOR COLOURS TO BE DETERMINED FROM EXTENSION OF SP FRAME TO CENTER LINE OF DOOR. 5. DOOR COLOURS TO BE DETERMINED FROM EXTENSION OF SP FRAME TO CENTER LINE OF DOOR. 6. DOOR COLOURS TO BE DETERMINED FROM EXTENSION OF SP FRAME TO CENTER LINE OF DOOR. 7. DOOR COLOURS TO BE DETERMINED FROM EXTENSION OF SP FRAME TO CENTER LINE OF DOOR. 8. DOOR COLOURS TO BE DETERMINED FROM EXTENSION OF SP FRAME TO CENTER LINE OF DOOR. 9. DOOR COLOURS TO BE DETERMINED FROM EXTENSION OF SP FRAME TO CENTER LINE OF DOOR. 10. DOOR COLOURS TO BE DETERMINED FROM EXTENSION OF SP FRAME TO CENTER LINE OF DOOR. 11. DOOR COLOURS TO BE DETERMINED FROM EXTENSION OF SP FRAME TO CENTER LINE OF DOOR. 12. DOOR COLOURS TO BE DETERMINED FROM EXTENSION OF SP FRAME TO CENTER LINE OF DOOR. 13. DOOR COLOURS TO BE DETERMINED FROM EXTENSION OF SP FRAME TO CENTER LINE OF DOOR. 14. DOOR COLOURS TO BE DETERMINED FROM EXTENSION OF SP FRAME TO CENTER LINE OF DOOR. 15. DOOR COLOURS TO BE DETERMINED FROM EXTENSION OF SP FRAME TO CENTER LINE OF DOOR. 16. DOOR COLOURS TO BE DETERMINED FROM EXTENSION OF SP FRAME TO CENTER LINE OF DOOR. 17. DOOR COLOURS TO BE DETERMINED FROM EXTENSION OF SP FRAME TO CENTER LINE OF DOOR. 18. DOOR COLOURS TO BE DETERMINED FROM EXTENSION OF SP FRAME TO CENTER LINE OF DOOR. 19. DOOR COLOURS TO BE DETERMINED FROM EXTENSION OF SP FRAME TO CENTER LINE OF DOOR. 20. DOOR COLOURS TO BE DETERMINED FROM EXTENSION OF SP FRAME TO CENTER LINE OF DOOR. 21. DOOR COLOURS TO BE DETERMINED FROM EXTENSION OF SP FRAME TO CENTER LINE OF DOOR. 22. DOOR COLOURS TO BE DETERMINED FROM EXTENSION OF SP FRAME TO CENTER LINE OF DOOR. 23. DOOR COLOURS TO BE DETERMINED FROM EXTENSION OF SP FRAME TO CENTER LINE OF DOOR. 24. DOOR COLOURS TO BE DETERMINED FROM EXTENSION OF SP FRAME TO CENTER LINE OF DOOR.

WINDOW SCHEDULE	DOOR SCHEDULE	ROOF TYPES	FLOOR TYPES	EXTENSION WALL TYPES																																																																																													
<table border="1"> <tr><th>WINDOW</th><th>TYPE</th><th>WIDTH</th><th>HEIGHT</th><th>GLAZING MATERIAL</th><th>FINISH</th><th>FRAME</th><th>COMMENTS</th></tr> <tr><td>W1</td><td>W1</td><td>550</td><td>965</td><td>Q1</td><td>NO</td><td>PT</td><td>GLAZING TO BE DETERMINED BY OWNER</td></tr> <tr><td>W2</td><td>W2</td><td>613</td><td>965</td><td>Q1</td><td>NO</td><td>PT</td><td>GLAZING TO BE DETERMINED BY OWNER</td></tr> </table>	WINDOW	TYPE	WIDTH	HEIGHT	GLAZING MATERIAL	FINISH	FRAME	COMMENTS	W1	W1	550	965	Q1	NO	PT	GLAZING TO BE DETERMINED BY OWNER	W2	W2	613	965	Q1	NO	PT	GLAZING TO BE DETERMINED BY OWNER	<table border="1"> <tr><th>DOOR</th><th>TYPE</th><th>WIDTH</th><th>HEIGHT</th><th>GLAZING MATERIAL</th><th>FINISH</th><th>FRAME</th><th>COMMENTS</th></tr> <tr><td>D1</td><td>D1</td><td>1730</td><td>2030</td><td>Q1</td><td>NO</td><td>PT</td><td>GLAZING TO BE DETERMINED BY OWNER</td></tr> <tr><td>D2</td><td>D2</td><td>1730</td><td>2030</td><td>Q1</td><td>NO</td><td>PT</td><td>GLAZING TO BE DETERMINED BY OWNER</td></tr> </table>	DOOR	TYPE	WIDTH	HEIGHT	GLAZING MATERIAL	FINISH	FRAME	COMMENTS	D1	D1	1730	2030	Q1	NO	PT	GLAZING TO BE DETERMINED BY OWNER	D2	D2	1730	2030	Q1	NO	PT	GLAZING TO BE DETERMINED BY OWNER	<table border="1"> <tr><th>GLAZING TYPES</th><th>Q1</th><th>Q2</th></tr> <tr><td></td><td>Single Glazed</td><td>Double Glazed</td></tr> <tr><td></td><td>As per manufacturer's specifications</td><td>As per manufacturer's specifications</td></tr> <tr><td></td><td>As per manufacturer's specifications</td><td>As per manufacturer's specifications</td></tr> <tr><td></td><td>As per manufacturer's specifications</td><td>As per manufacturer's specifications</td></tr> </table>	GLAZING TYPES	Q1	Q2		Single Glazed	Double Glazed		As per manufacturer's specifications	As per manufacturer's specifications		As per manufacturer's specifications	As per manufacturer's specifications		As per manufacturer's specifications	As per manufacturer's specifications	<table border="1"> <tr><th>FLOOR TYPES</th><th>F1</th><th>F2</th></tr> <tr><td></td><td>Concrete Slab on Ground</td><td>Concrete Slab on Ground</td></tr> <tr><td></td><td>As per manufacturer's specifications</td><td>As per manufacturer's specifications</td></tr> <tr><td></td><td>As per manufacturer's specifications</td><td>As per manufacturer's specifications</td></tr> <tr><td></td><td>As per manufacturer's specifications</td><td>As per manufacturer's specifications</td></tr> </table>	FLOOR TYPES	F1	F2		Concrete Slab on Ground	Concrete Slab on Ground		As per manufacturer's specifications	As per manufacturer's specifications		As per manufacturer's specifications	As per manufacturer's specifications		As per manufacturer's specifications	As per manufacturer's specifications	<table border="1"> <tr><th>EXTENSION WALL TYPES</th><th>EW1</th><th>EW2</th></tr> <tr><td></td><td>Concrete Block</td><td>Concrete Block</td></tr> <tr><td></td><td>As per manufacturer's specifications</td><td>As per manufacturer's specifications</td></tr> <tr><td></td><td>As per manufacturer's specifications</td><td>As per manufacturer's specifications</td></tr> <tr><td></td><td>As per manufacturer's specifications</td><td>As per manufacturer's specifications</td></tr> </table>	EXTENSION WALL TYPES	EW1	EW2		Concrete Block	Concrete Block		As per manufacturer's specifications	As per manufacturer's specifications		As per manufacturer's specifications	As per manufacturer's specifications		As per manufacturer's specifications	As per manufacturer's specifications
WINDOW	TYPE	WIDTH	HEIGHT	GLAZING MATERIAL	FINISH	FRAME	COMMENTS																																																																																										
W1	W1	550	965	Q1	NO	PT	GLAZING TO BE DETERMINED BY OWNER																																																																																										
W2	W2	613	965	Q1	NO	PT	GLAZING TO BE DETERMINED BY OWNER																																																																																										
DOOR	TYPE	WIDTH	HEIGHT	GLAZING MATERIAL	FINISH	FRAME	COMMENTS																																																																																										
D1	D1	1730	2030	Q1	NO	PT	GLAZING TO BE DETERMINED BY OWNER																																																																																										
D2	D2	1730	2030	Q1	NO	PT	GLAZING TO BE DETERMINED BY OWNER																																																																																										
GLAZING TYPES	Q1	Q2																																																																																															
	Single Glazed	Double Glazed																																																																																															
	As per manufacturer's specifications	As per manufacturer's specifications																																																																																															
	As per manufacturer's specifications	As per manufacturer's specifications																																																																																															
	As per manufacturer's specifications	As per manufacturer's specifications																																																																																															
FLOOR TYPES	F1	F2																																																																																															
	Concrete Slab on Ground	Concrete Slab on Ground																																																																																															
	As per manufacturer's specifications	As per manufacturer's specifications																																																																																															
	As per manufacturer's specifications	As per manufacturer's specifications																																																																																															
	As per manufacturer's specifications	As per manufacturer's specifications																																																																																															
EXTENSION WALL TYPES	EW1	EW2																																																																																															
	Concrete Block	Concrete Block																																																																																															
	As per manufacturer's specifications	As per manufacturer's specifications																																																																																															
	As per manufacturer's specifications	As per manufacturer's specifications																																																																																															
	As per manufacturer's specifications	As per manufacturer's specifications																																																																																															

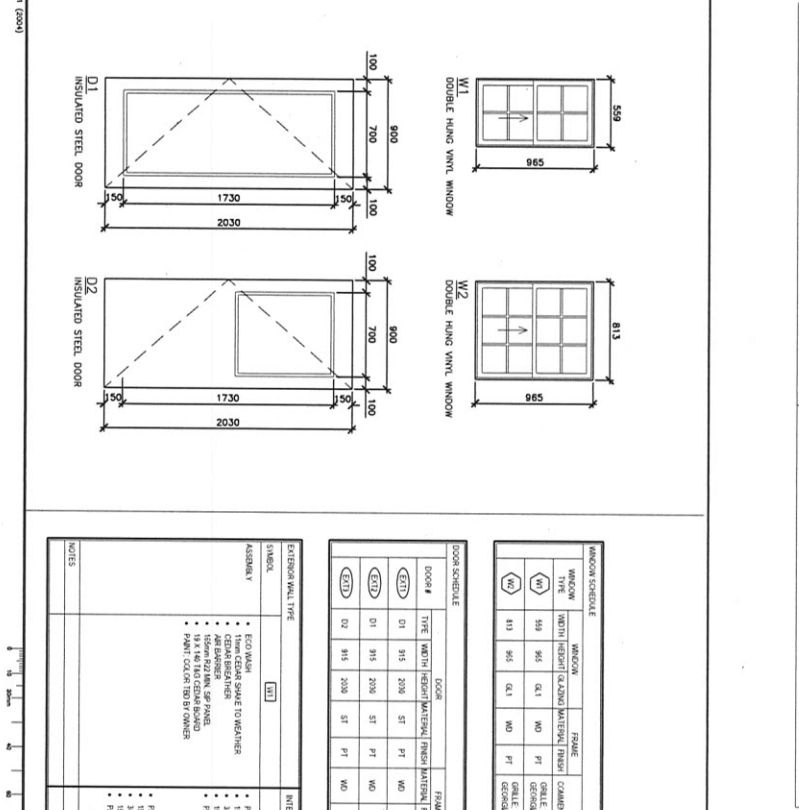

ASSEMBLY	INTERIOR WALL TYPE	ROOF TYPES	FLOOR TYPES	EXTENSION WALL TYPE
• EGD MASH • HEMLOCK SHAKE TO WEATHER • CEILING LINER • 15mm GYP BOARD • 15mm GYP BOARD • 15mm GYP BOARD • 15mm GYP BOARD • 15mm GYP BOARD • PAINT COLOR TO BE BY OWNER	• HEMLOCK SHAKE TO WEATHER • CEILING LINER • 15mm GYP BOARD • 15mm GYP BOARD • 15mm GYP BOARD • 15mm GYP BOARD • 15mm GYP BOARD • PAINT COLOR TO BE BY OWNER	• CEILING LINER • 15mm GYP BOARD • 15mm GYP BOARD • 15mm GYP BOARD • 15mm GYP BOARD • 15mm GYP BOARD • PAINT COLOR TO BE BY OWNER	• HEMLOCK SHAKE TO WEATHER • CEILING LINER • 15mm GYP BOARD • 15mm GYP BOARD • 15mm GYP BOARD • 15mm GYP BOARD • 15mm GYP BOARD • PAINT COLOR TO BE BY OWNER	• HEMLOCK SHAKE TO WEATHER • CEILING LINER • 15mm GYP BOARD • 15mm GYP BOARD • 15mm GYP BOARD • 15mm GYP BOARD • 15mm GYP BOARD • PAINT COLOR TO BE BY OWNER

**NOTES & LEGENDS**

ISSUED FOR TENDER 2007/07  
 ADDENDUM 2007/07  
 ISSUED FOR 100% REVIEW 2007/07  
 ISSUED FOR 90% REVIEW 2007/07

PROJECT: PARKS CANADA TROUT BROOK CAMPGROUND - KIOSK

DATE: 01/2007

PROJECT NO: A-001

**FACT PLAN**

PROJECT: PARKS CANADA TROUT BROOK CAMPGROUND - KIOSK

DATE: 01/2007

PROJECT NO: A-001

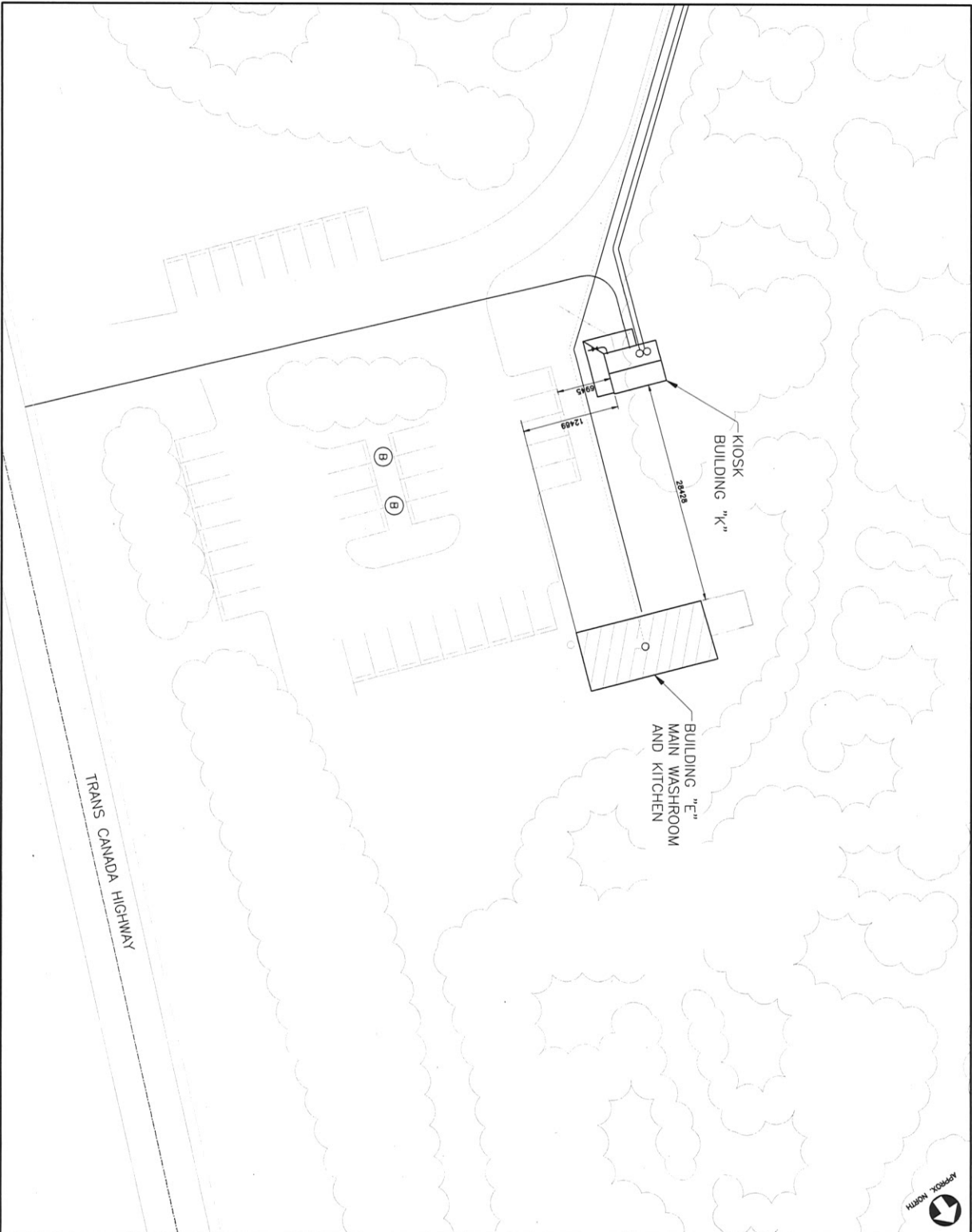

**SITE PLAN**  
 SCALE: 1:250  
 1  
 A-100

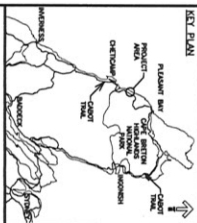

STANTEC CONSULTING LTD.  
 1100 UNIVERSITY AVENUE  
 SUITE 1000  
 WATERLOO, ONTARIO N2L 2K5  
 CANADA  
 TEL: 519 244 3800  
 FAX: 519 244 3801  
 WWW.STANTEC.COM

**SITE TRAVEL NOTE**  
 THE CONTRACTOR IS NOT TO DAMAGE AREAS  
 IDENTIFIED AS SENSITIVE IN THE  
 APPROVED TRAVEL CONDITIONS WITHIN THE  
 PROJECT AREA. THE CONTRACTOR SHALL  
 MAINTAIN ACCESS TO ALL SENSITIVE AREAS  
 IDENTIFIED IN THE TRAVEL CONDITIONS  
 AT ALL TIMES. THE CONTRACTOR SHALL  
 BE RESPONSIBLE FOR THE PROTECTION  
 AND RESTORATION OF ALL SENSITIVE AREAS  
 IDENTIFIED IN THE TRAVEL CONDITIONS  
 AT ALL TIMES. THE CONTRACTOR SHALL  
 BE RESPONSIBLE FOR THE PROTECTION  
 AND RESTORATION OF ALL SENSITIVE AREAS  
 IDENTIFIED IN THE TRAVEL CONDITIONS  
 AT ALL TIMES.



**PARKS CANADA**  
**TROUT BROOK**  
**CAMPGROUND -**  
**KIOSK**

**SITE PLAN**

NO.	DESCRIPTION	DATE	BY
2	ISSUED FOR APPROVAL	25/15	AS/RS
1	ISSUED FOR 100% REVIEW	18/15	AS/RS
0	ISSUED FOR 50% REVIEW	12/15	AS/RS

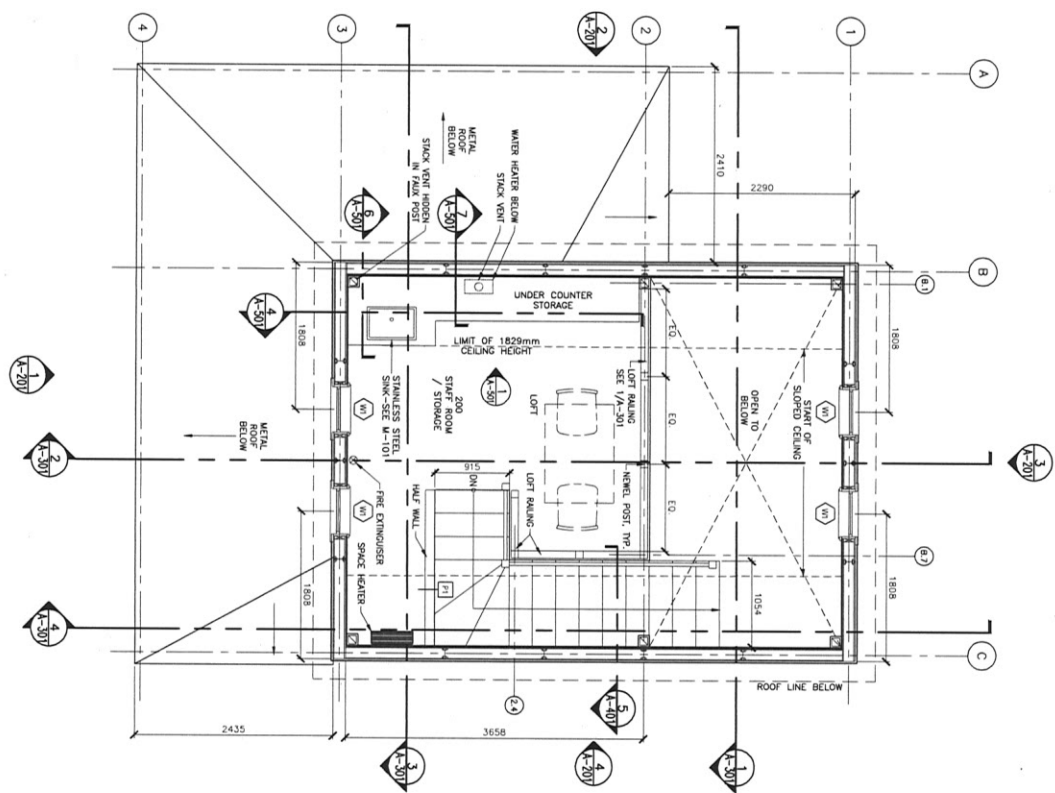
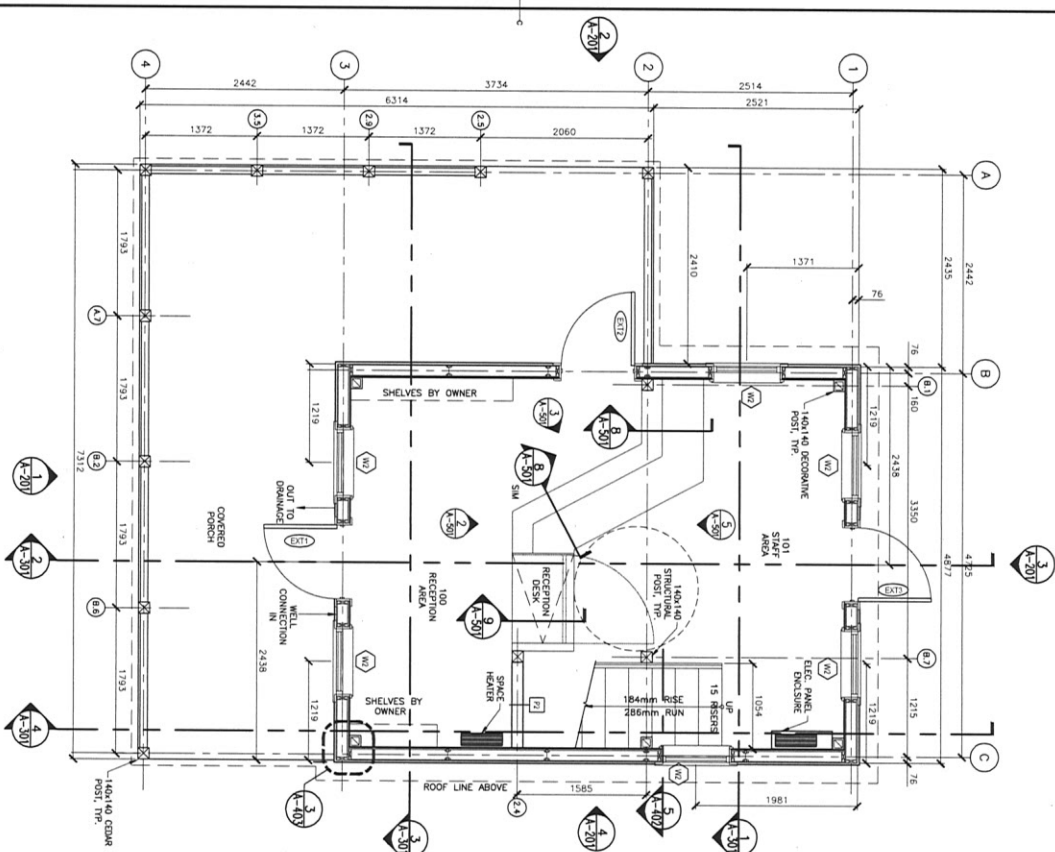

PROJECT: PARKS CANADA TROUT BROOK CAMPGROUND - KIOSK  
 DRAWING NO: A-101  
 DATE: 01/10/17

NO.	DESCRIPTION	DATE
1	ISSUED FOR 100% REVIEW	01/10/17
2	ISSUED FOR 90% REVIEW	01/10/17

**FLOOR PLANS**  
**MAIN FLOOR & LOFT**

DESIGNED BY	DATE	SCALE
DRAWN BY	DATE	SCALE
CHECKED BY	DATE	SCALE
APPROVED BY	DATE	SCALE
PROJECT NUMBER	PROJECT NAME	PROJECT LOCATION
R.01092017	PARKS CANADA TROUT BROOK CAMPGROUND - KIOSK	TROUT BROOK CAMPGROUND

**REVISIONS**

NO.	DESCRIPTION	DATE
1	ISSUED FOR 100% REVIEW	01/10/17
2	ISSUED FOR 90% REVIEW	01/10/17

**NOTES**

- REFER TO STRUCTURAL FOR FOUNDATION DETAILS.
- REFER TO ELECTRICAL FOR ELECTRICAL FIXTURES, EQUIPMENT AND DETAILS.
- REFER TO MECHANICAL FOR MECHANICAL FIXTURES, EQUIPMENT AND DETAILS.

**STANTEC**

REGISTERED PROFESSIONAL ENGINEER  
 CIVIL ENGINEERING  
 1500 AVENUE ROYAL  
 SUITE 100  
 OTTAWA, ONTARIO K1H 8L9  
 CANADA  
 TEL: 416-291-4400  
 FAX: 416-291-4401  
 WWW.STANTEC.COM

**PROJECT INFORMATION**

PROJECT: PARKS CANADA TROUT BROOK CAMPGROUND - KIOSK  
 CLIENT: PARKS CANADA  
 PROJECT NUMBER: R.01092017  
 PROJECT LOCATION: TROUT BROOK CAMPGROUND  
 PROJECT START DATE: 01/10/17  
 PROJECT END DATE: 01/10/17



**KEY PLAN**

PROJECT LOCATION: TROUT BROOK CAMPGROUND  
 PROJECT NUMBER: R.01092017  
 PROJECT LOCATION: TROUT BROOK CAMPGROUND  
 PROJECT START DATE: 01/10/17  
 PROJECT END DATE: 01/10/17

	REFLECTED CEILING PANEL LIGHTING
	CEILING MOUNTED LIGHT FIXTURE
	WALL MOUNTED LIGHT FIXTURE
	150mm TONGUE & GROOVE CEILING PANELS PAINTED

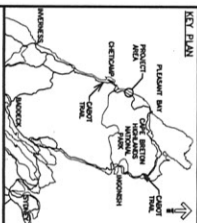

**Stantec**

PROJECT CONSULTING LTD.  
102 - 40 UNIVERSITY AVE. SUITE 200  
TORONTO, ONTARIO M5G 1S4  
CANADA  
TEL: 416-593-9300  
WWW.STANTEC.COM

DATE: 08/15/15  
PROJECT: PARKS CANADA TROUT BROOK CAMPGROUND - KIOSK  
DRAWING NO.: A-102

DESIGNED BY: [Name]  
CHECKED BY: [Name]  
APPROVED BY: [Name]

FOR ALL DIMENSIONS, DO NOT SCALE. THESE DIMENSIONS SHALL VARY AND BE RESPONSIBLE TO THE CONTRACTOR TO VERIFY BEFORE CONSTRUCTION. THE CONTRACTOR SHALL BE RESPONSIBLE TO VERIFY DIMENSIONS BEFORE CONSTRUCTION. THE CONTRACTOR SHALL BE RESPONSIBLE TO VERIFY DIMENSIONS BEFORE CONSTRUCTION. THE CONTRACTOR SHALL BE RESPONSIBLE TO VERIFY DIMENSIONS BEFORE CONSTRUCTION.

2	ISSUED FOR APPROVAL	08/15/15
1	ISSUED FOR 100% REVIEW	08/15/15
0	ISSUED FOR 90% REVIEW	08/15/15

**PARKS CANADA  
TROUT BROOK  
CAMPGROUND -  
KIOSK**

**REFLECTED CEILING  
PLAN**

Author	DD	Design
Checker	DD	Design
Approver	DD	Design
Client	DD	Design

Project Name: PARKS CANADA TROUT BROOK CAMPGROUND - KIOSK  
Project Number: R.01092017  
Drawing No.: A-102

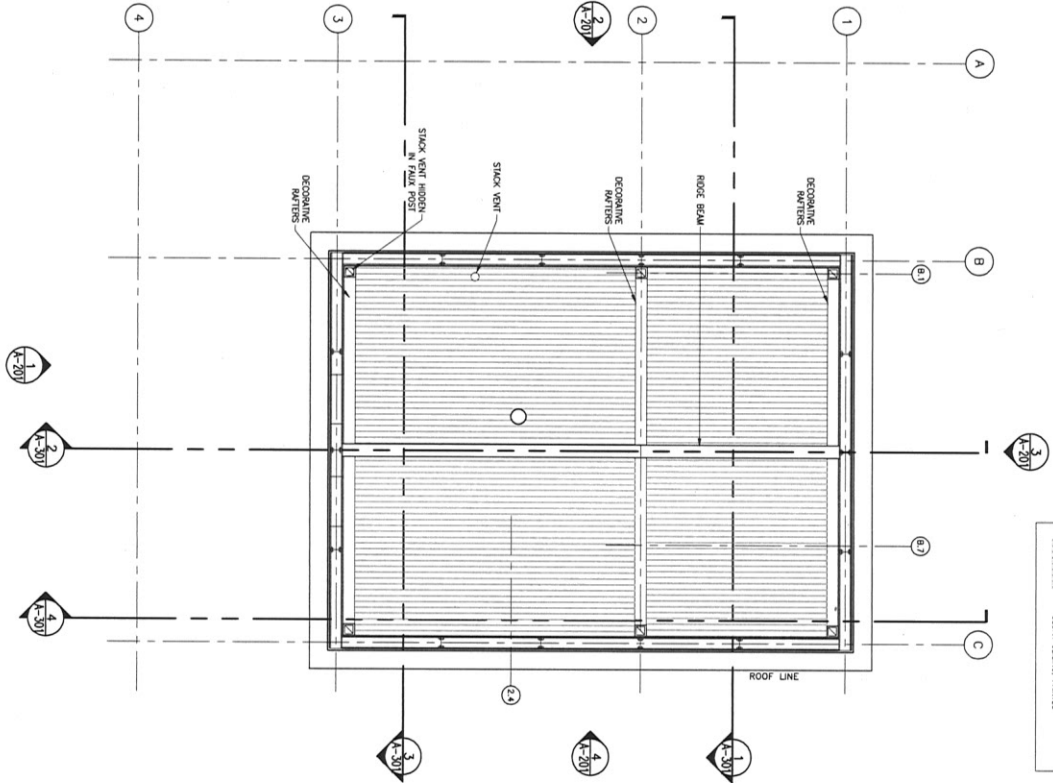

**LOFT REFLECTED CEILING PLAN-KIOSK**  
SCALE: 1:30  
A-102

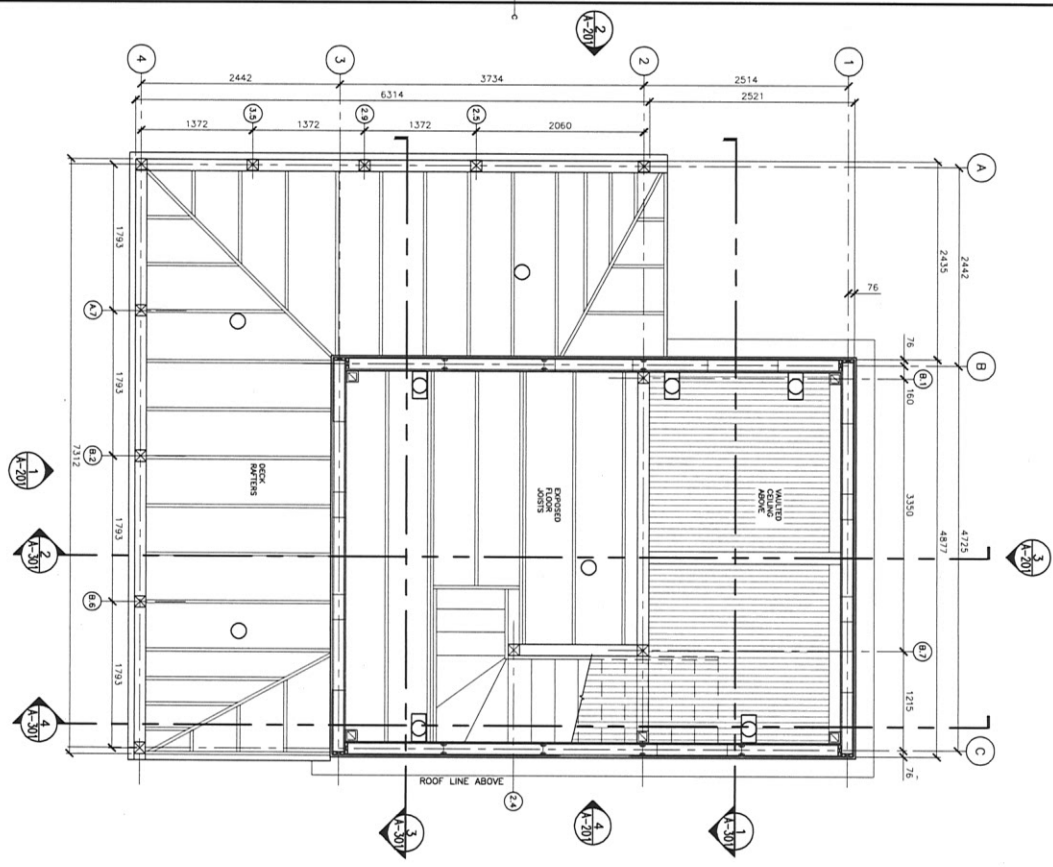

**MAIN FLOOR REFLECTED CEILING PLAN-KIOSK**  
SCALE: 1:30  
A-102



**LEGEND:**

- METAL ROOF
- CEDAR SHAKES

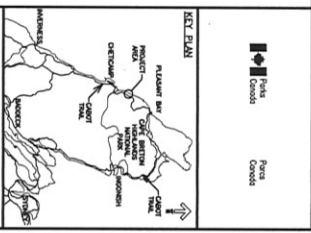

**Stantec**

**PROJECT:** PARKS CANADA TROUT BROOK CAMPGROUND - KIOSK  
**CLIENT:** PARKS CANADA  
**DATE:** 2017  
**PROJECT NUMBER:** R-01092017  
**PROJECT LOCATION:** TROUT BROOK CAMPGROUND, 10000 ROUTE 108, TRAVELERS REST, ONTARIO, CANADA

**1. REFER TO STRUCTURAL FOR FOUNDATION DETAILS.**



NO.	DESCRIPTION	DATE	BY
2	ISSUED FOR APPROVAL	2017/05/23	DAVID J. PARK
1	ISSUED FOR 100% REVIEW	2017/05/23	DAVID J. PARK
0	ISSUED FOR 90% REVIEW	2017/05/23	DAVID J. PARK

**PARKS CANADA  
 TROUT BROOK  
 CAMPGROUND -  
 KIOSK**

**EXTERIOR ELEVATIONS**

NO.	DESCRIPTION	DATE	BY
2	ISSUED FOR APPROVAL	2017/05/23	DAVID J. PARK
1	ISSUED FOR 100% REVIEW	2017/05/23	DAVID J. PARK
0	ISSUED FOR 90% REVIEW	2017/05/23	DAVID J. PARK

**PROJECT NUMBER:** R-01092017  
**PROJECT LOCATION:** TROUT BROOK CAMPGROUND, 10000 ROUTE 108, TRAVELERS REST, ONTARIO, CANADA  
**DATE:** 2017

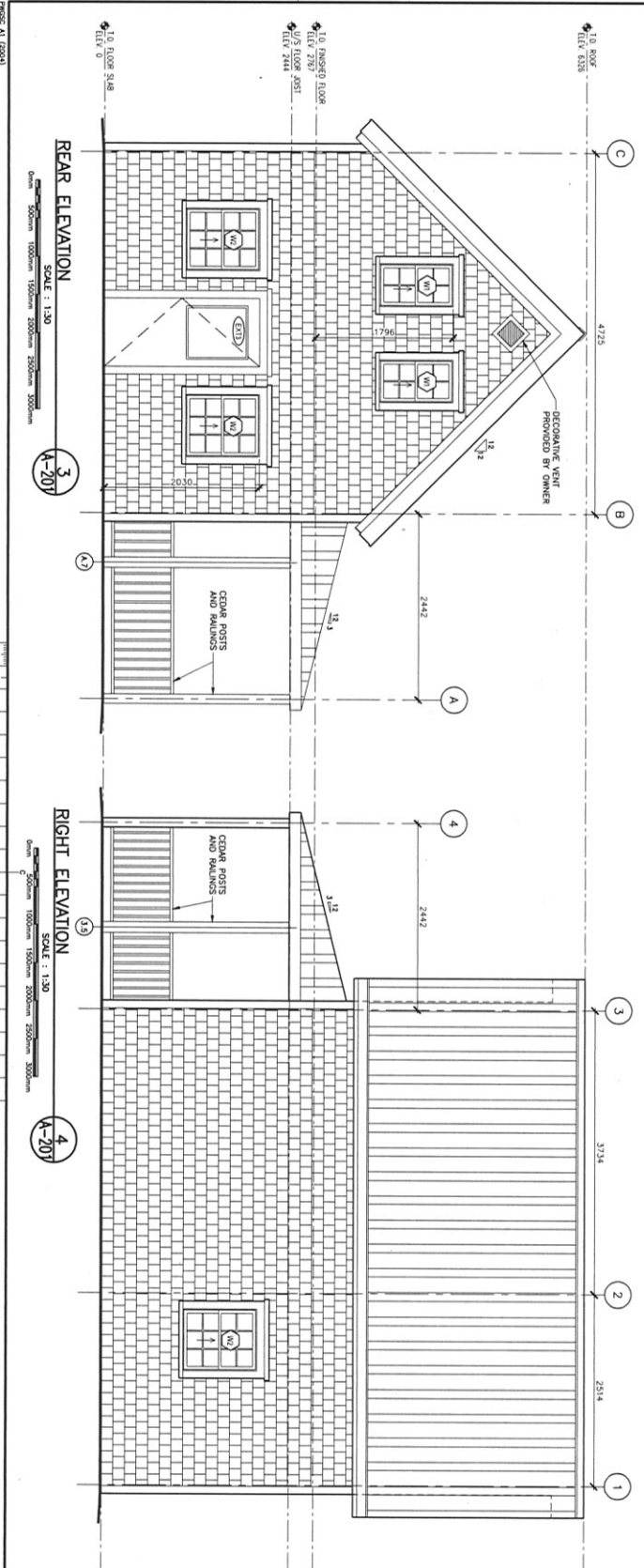
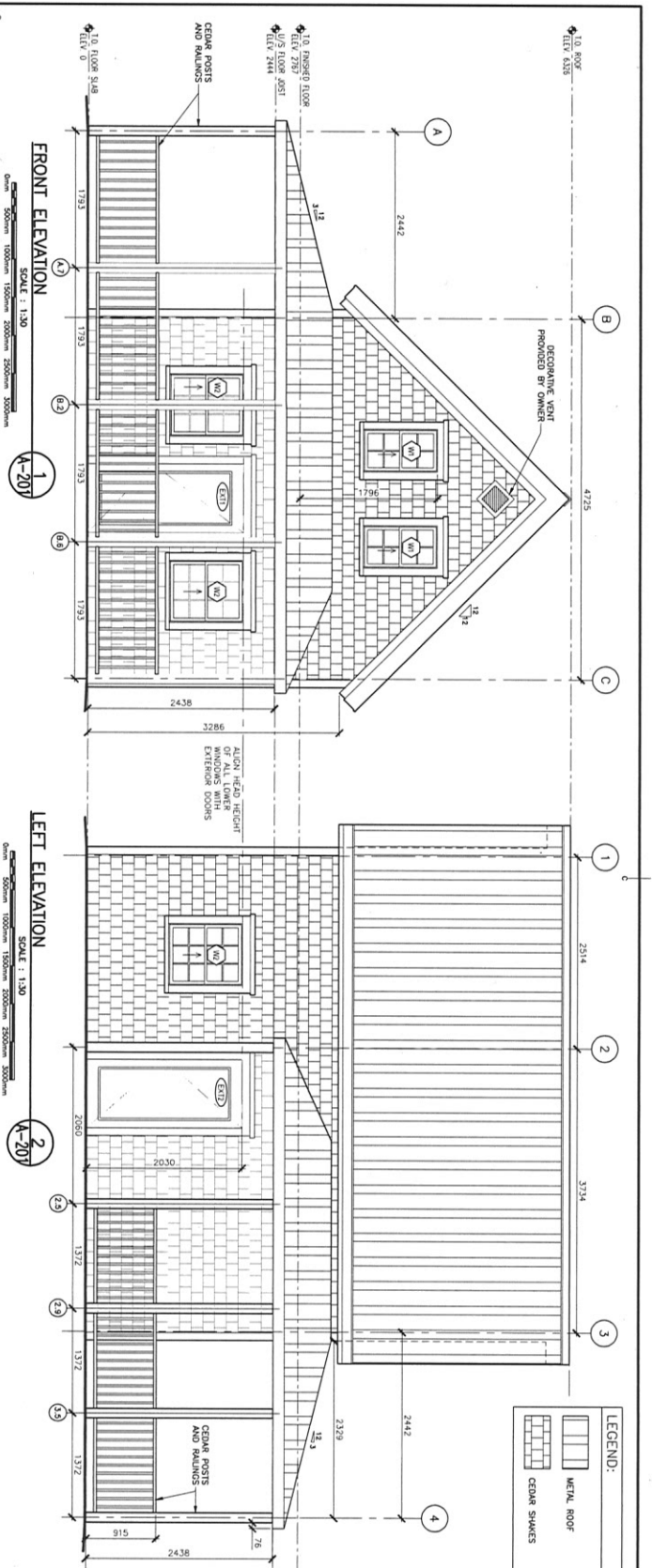

**PROJECT NUMBER:** R-01092017  
**PROJECT LOCATION:** TROUT BROOK CAMPGROUND, 10000 ROUTE 108, TRAVELERS REST, ONTARIO, CANADA  
**DATE:** 2017



Parks Canada



Parks Canada

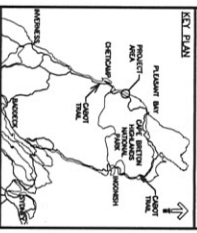

**PROJECT:** PARKS CANADA TROUT BROOK CAMPGROUND - KIOSK

**CLIENT:** PARKS CANADA

**PROJECT NO.:** 13304248

**DATE:** 01/15/2015

**PROJECT LOCATION:** TRAIL, TRAIL, ONTARIO

**PROJECT NO.:** 13304248

**DATE:** 01/15/2015

**PROJECT LOCATION:** TRAIL, TRAIL, ONTARIO

**PROJECT NO.:** 13304248

**DATE:** 01/15/2015

**PROJECT LOCATION:** TRAIL, TRAIL, ONTARIO

1. REFER TO STRUCTURAL FOR FOUNDATION DETAILS.
2. ACCESSIBLE RAMP NOT SHOWN.



**PARKS CANADA**  
**TROUT BROOK**  
**CAMPGROUND -**  
**KIOSK**

### BUILDING SECTIONS

NO.	DESCRIPTION	DATE
2	ISSUED FOR APPROVAL	02/17/15
1	ISSUED FOR LOOK REVIEW	02/17/15
0	ISSUED FOR SOK REVIEW	02/17/15

PROJECT NO. **A-501**

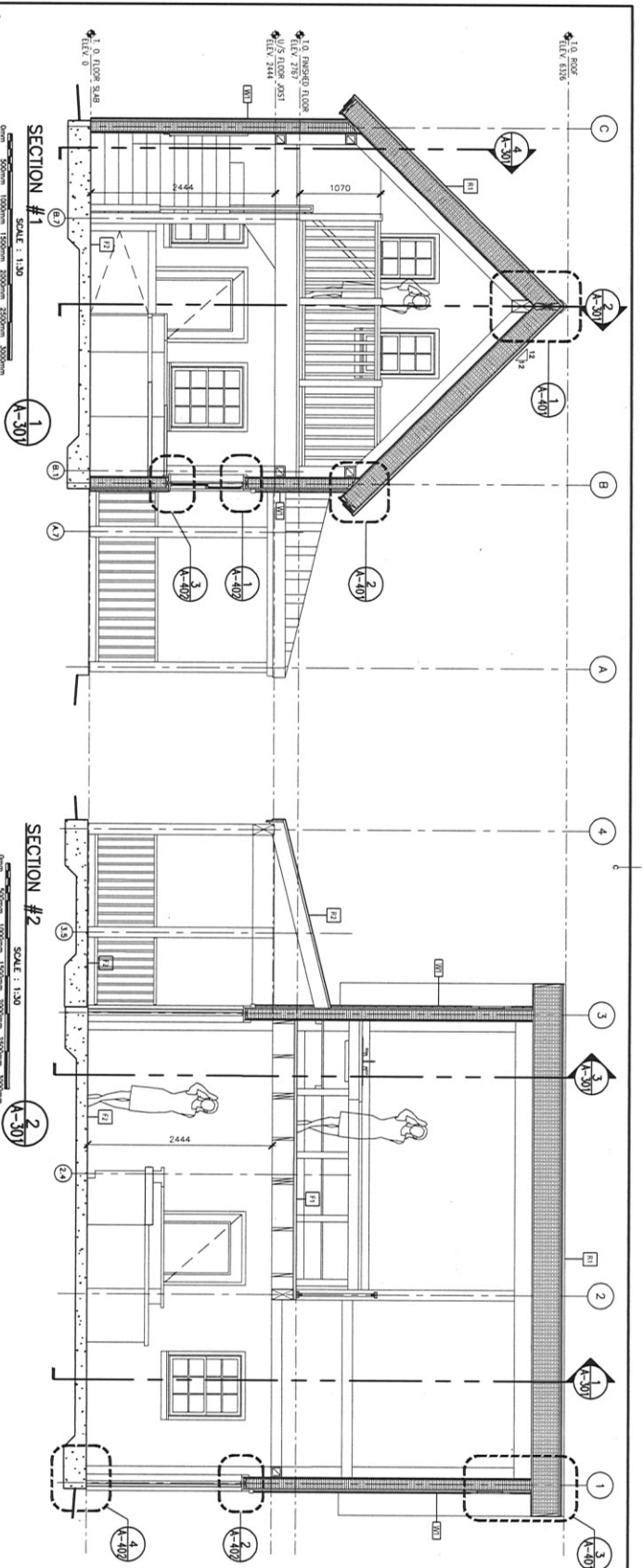

**SECTION #1**  
 SCALE: 1:30

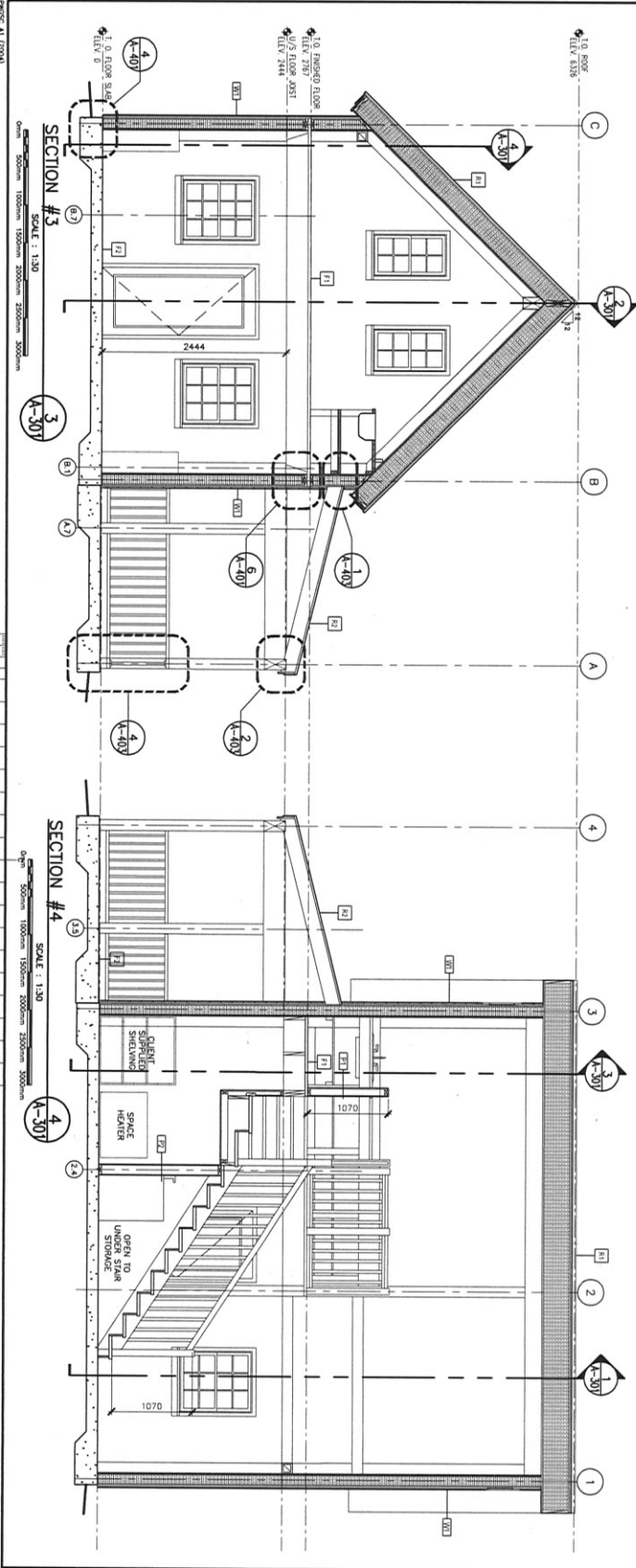

**SECTION #2**  
 SCALE: 1:30

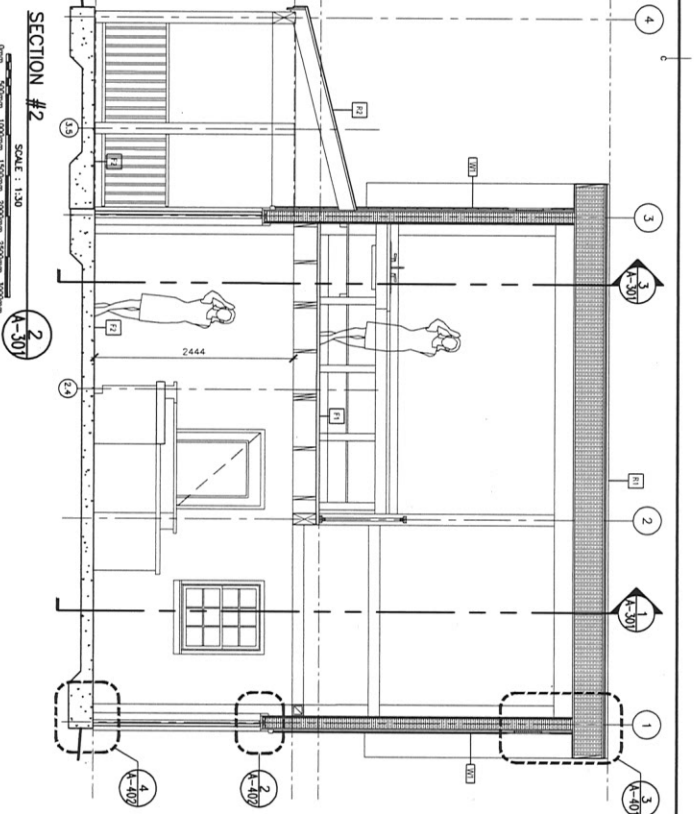

**SECTION #3**  
 SCALE: 1:30

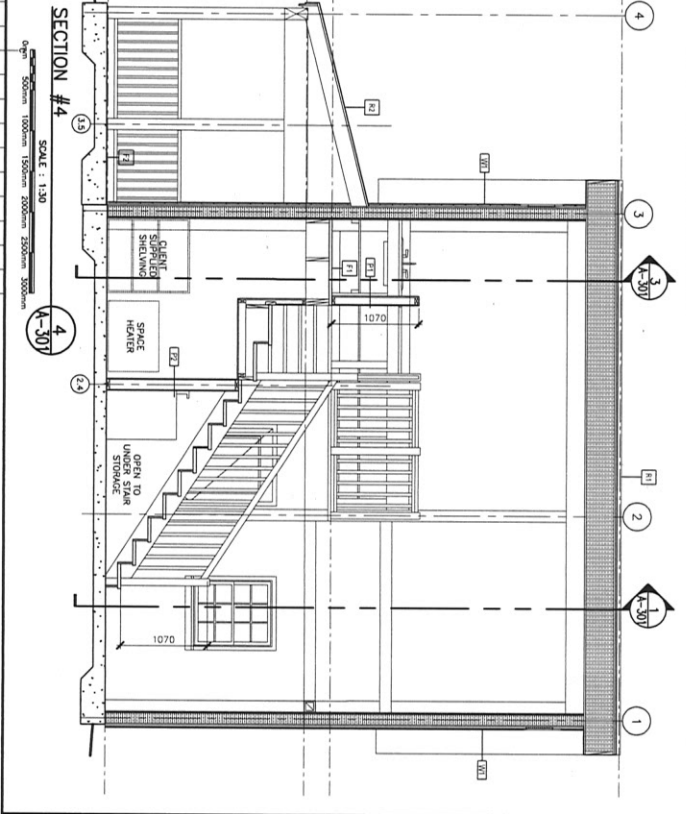

**SECTION #4**  
 SCALE: 1:30



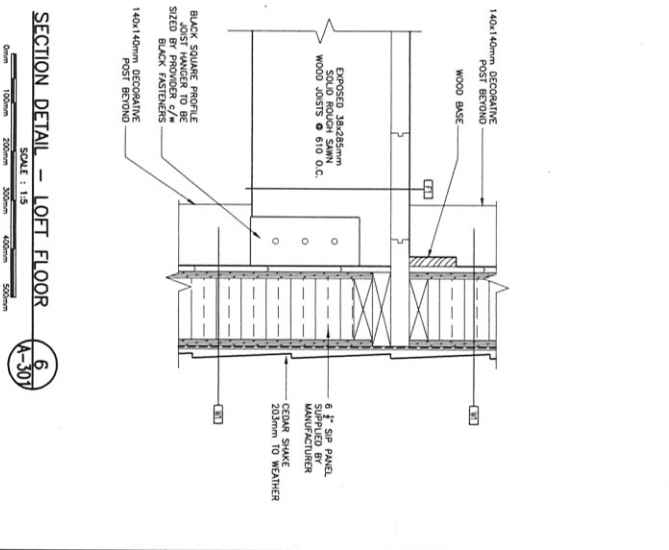
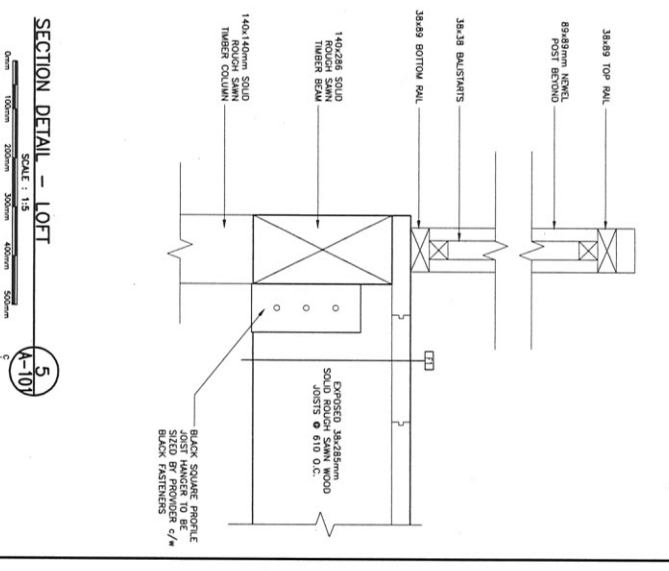
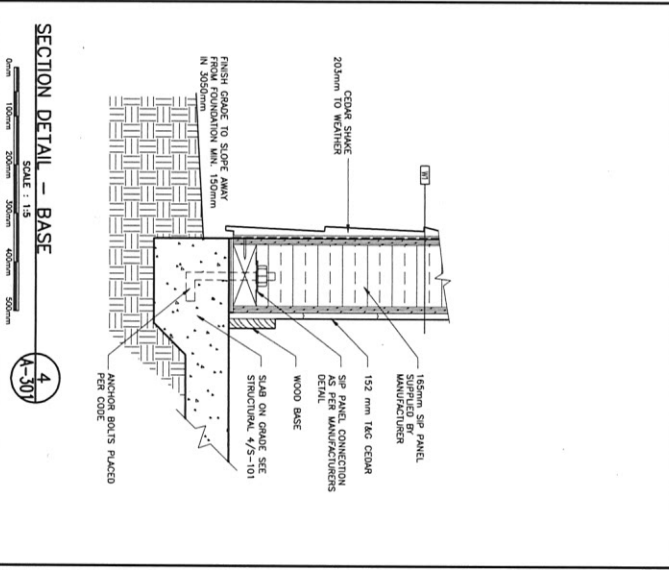
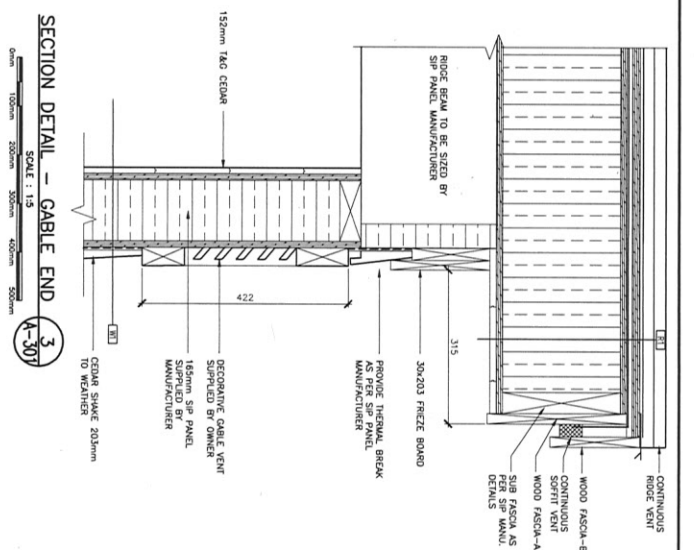
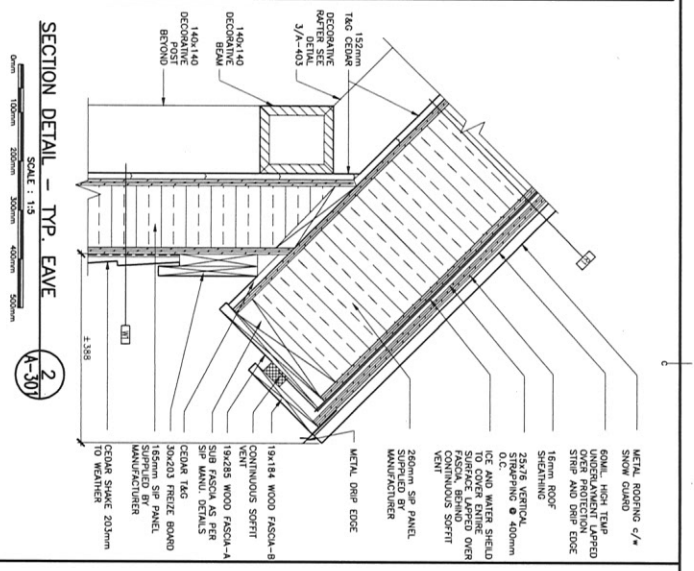
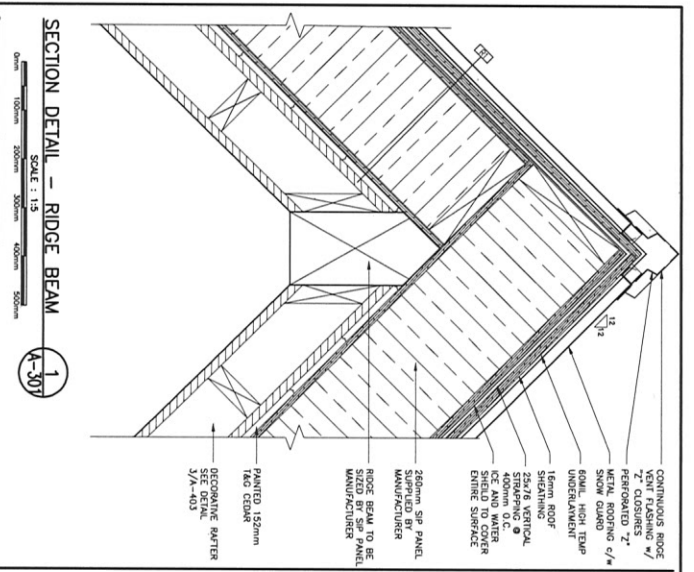

**STANTEC**

1100 West Beaver Creek Road  
Richmond Hill, Ontario L4B 1N2  
Canada

Project: PARKS CANADA TROUT BROOK CAMPGROUND - KIOSK

Scale: 1:15

Sheet: A-401

**SECTION DETAILS**

2. ISSUED FOR APPROVAL 2/20/15

1. ISSUED FOR 100% REVIEW 2/20/15

0. ISSUED FOR 90% REVIEW 10/27/14

PROJECT: PARKS CANADA TROUT BROOK CAMPGROUND - KIOSK

DATE: 2/20/15

SCALE: 1:15

PROJECT NO: R.01092017

PROJECT NAME: PARKS CANADA TROUT BROOK CAMPGROUND - KIOSK

CLIENT: PARKS CANADA

DESIGNER: STANTEC

DATE: 2/20/15

SCALE: 1:15

SHEET NO: A-401

**STANTEC**

1100 West Beaver Creek Road  
Richmond Hill, Ontario L4B 1N2  
Canada

Project: PARKS CANADA TROUT BROOK CAMPGROUND - KIOSK

Scale: 1:15

Sheet: A-401

**SECTION DETAIL – WINDOW HEAD**  
SCALE : 1:3  
A-307

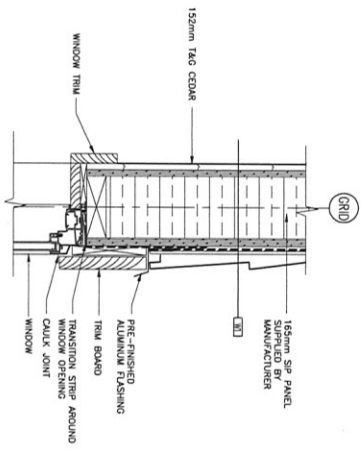

**SECTION DETAIL – DOOR HEAD**  
SCALE : 1:3  
A-307

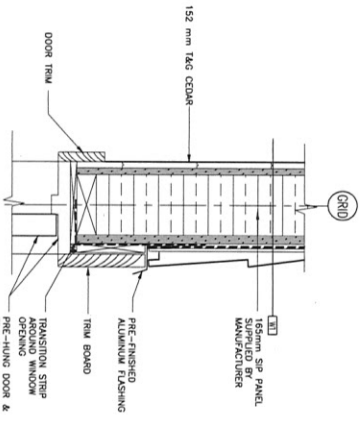

**SECTION DETAIL – WINDOW SILL**  
SCALE : 1:3  
A-307

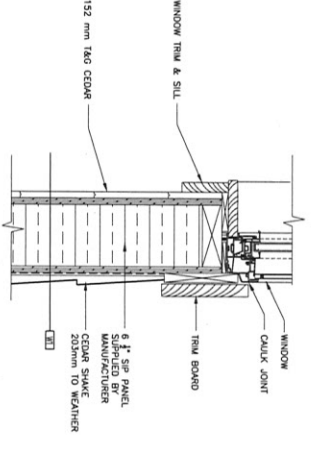

**SECTION DETAIL – DOOR THRESHOLD**  
SCALE : 1:3  
A-307

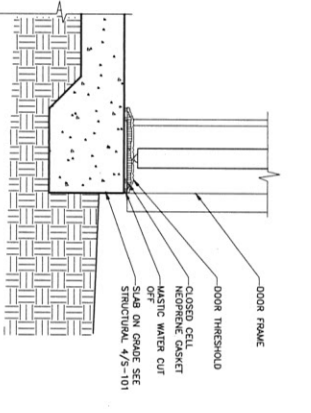

**SECTION DETAIL – LOFT COLUMN BASE**  
SCALE : 1:3  
A-107

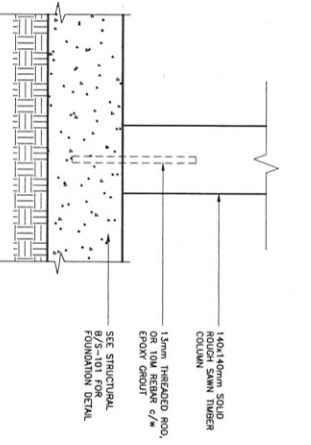

**Stantec**

ALBERTA INC. PROJECT: PARKS CANADA TROUT BROOK CAMPGROUND - KIOSK

STATUTE CONSULTING LTD. 10000 104TH AVE. S.W. SUITE 1000 WILLOW GROVE, ALBERTA T2M 2L2

AGENCY: PARKS CANADA

PROJECT: TROUT BROOK CAMPGROUND - KIOSK

DATE: 08/15/2017

PROJECT NO: R.01092017

PROJECT NAME: PARKS CANADA TROUT BROOK CAMPGROUND - KIOSK

PROJECT NO: R.01092017

PROJECT NAME: PARKS CANADA TROUT BROOK CAMPGROUND - KIOSK

PROJECT NO: R.01092017

PROJECT NAME: PARKS CANADA TROUT BROOK CAMPGROUND - KIOSK



**SECTION DETAILS**

NO.	DESCRIPTION	DATE
1	ISSUED FOR APPROVAL	08/15/2017
2	ISSUED FOR 100% REVIEW	08/15/2017
3	ISSUED FOR 90% REVIEW	08/15/2017

**SECTION DETAILS**

NO.	DESCRIPTION	DATE
1	ISSUED FOR APPROVAL	08/15/2017
2	ISSUED FOR 100% REVIEW	08/15/2017
3	ISSUED FOR 90% REVIEW	08/15/2017

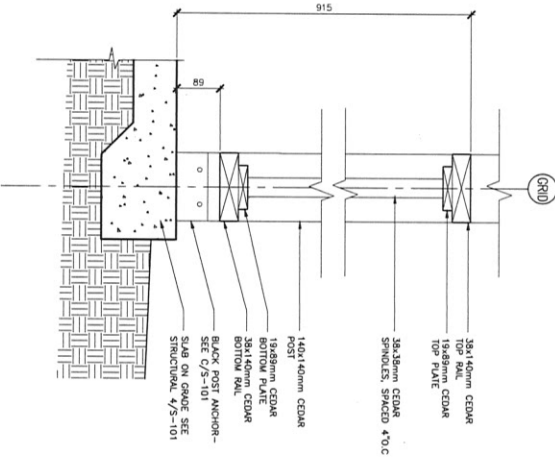
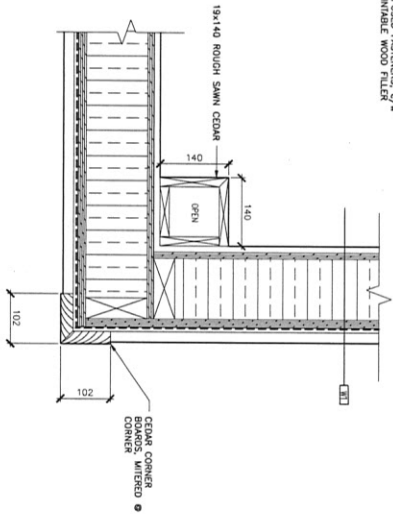
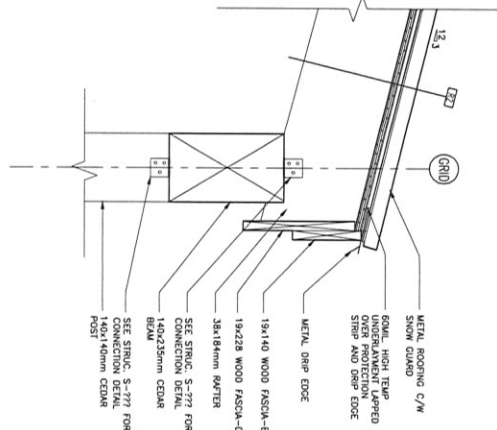
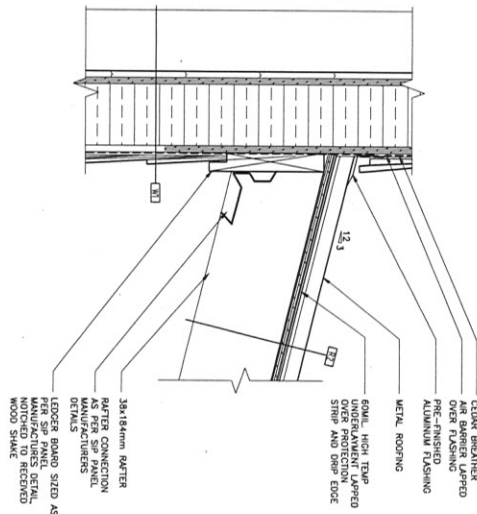

**STANTEC**

PROJECT CONSULTING LTD.  
1200 UNIVERSITY AVENUE  
SUITE 100  
WINDSOR, ONTARIO  
N9A 7K4

PROJECT: PARKS CANADA TROUT BROOK CAMPGROUND - KIOSK

DATE: 08/15/2010

SCALE: 1:15

PROJECT NO: R-01092017

PROJECT NAME: PARKS CANADA TROUT BROOK CAMPGROUND - KIOSK

PROJECT NO: R-01092017

PROJECT NAME: PARKS CANADA TROUT BROOK CAMPGROUND - KIOSK

PROJECT NO: R-01092017

PROJECT NAME: PARKS CANADA TROUT BROOK CAMPGROUND - KIOSK

NO.	DESCRIPTION	DATE	BY	CHKD.
1	ISSUED FOR APPROVAL	08/15/2010	...	...
2	ISSUED FOR 100% REVIEW	08/15/2010	...	...
3	ISSUED FOR 90% REVIEW	08/15/2010	...	...

**PARKS CANADA**  
TROUT BROOK  
CAMPGROUND -  
KIOSK

SECTION DETAILS

NO.	DESCRIPTION	DATE	BY	CHKD.
1	ISSUED FOR APPROVAL	08/15/2010	...	...
2	ISSUED FOR 100% REVIEW	08/15/2010	...	...
3	ISSUED FOR 90% REVIEW	08/15/2010	...	...

PLAN DETAIL - FAUX POST SECTION  
SCALE: 1:15  
A-403

SECTION DETAIL - DECK RAILING  
SCALE: 1:15  
A-403

SECTION DETAILS



Feas  
Canada

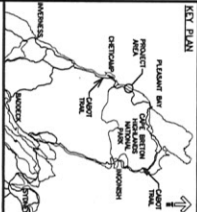

**Stantec**

PROJECT CONSULTING LTD.  
102 - 40 TORBARRIE AVE. 2ND FLOOR  
SCARBOROUGH, ONTARIO M1H 3K4  
CANADA  
416-291-4600  
www.stantec.com



**PARKS CANADA  
TROUT BROOK  
CAMPGROUND -  
KIOSK**

**MILLWORK ELEVATIONS  
& DETAILS**

NO.	DESCRIPTION	DATE
1	ISSUED FOR APPROVAL	07/15/2017
2	ISSUED FOR 100% REVIEW	08/01/2017
3	ISSUED FOR 90% REVIEW	07/27/2017
4	ISSUED FOR 50% REVIEW	07/27/2017

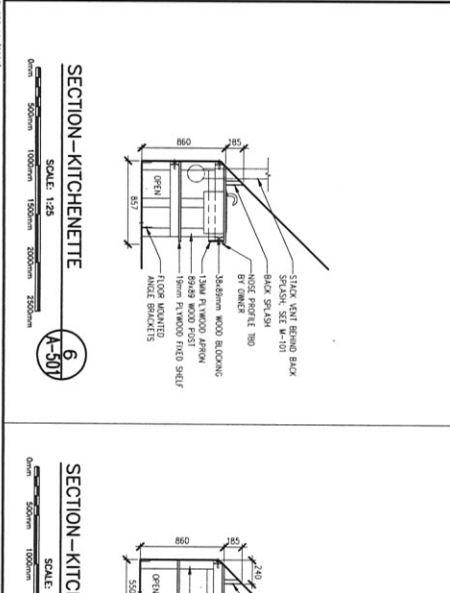
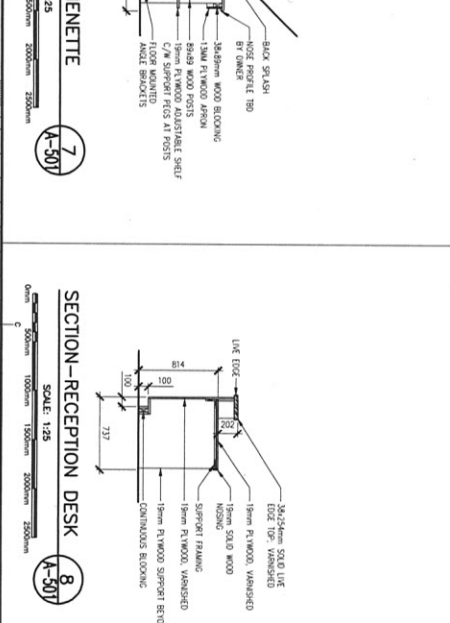
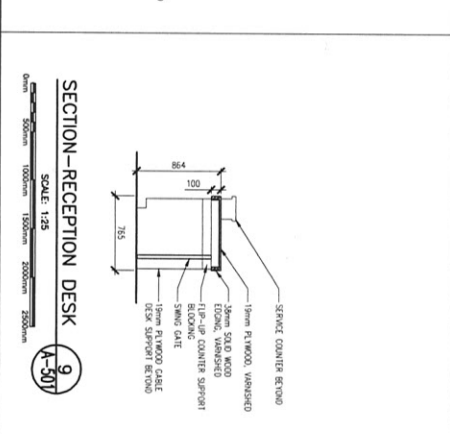
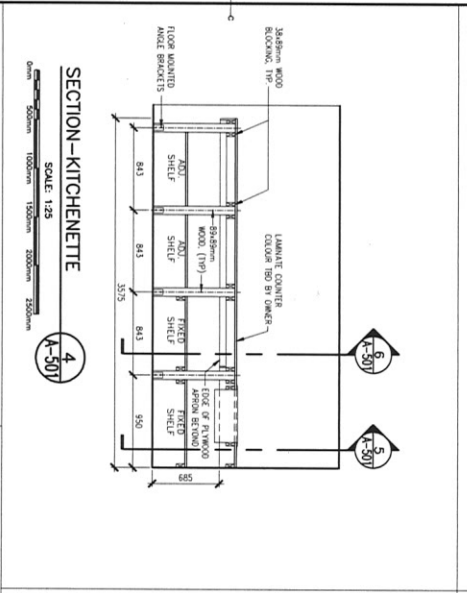
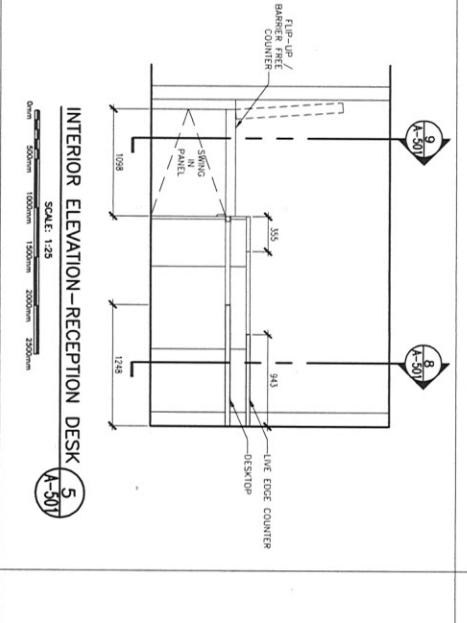
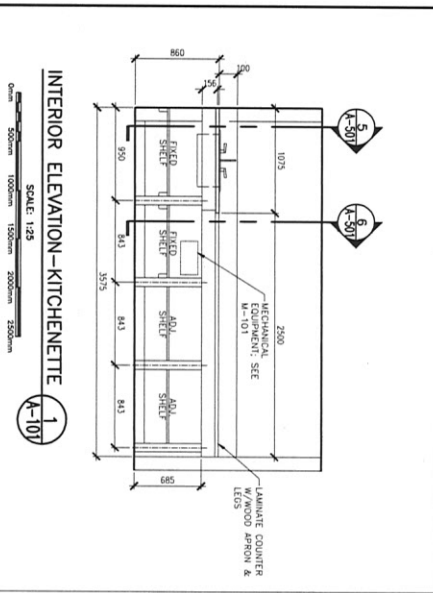
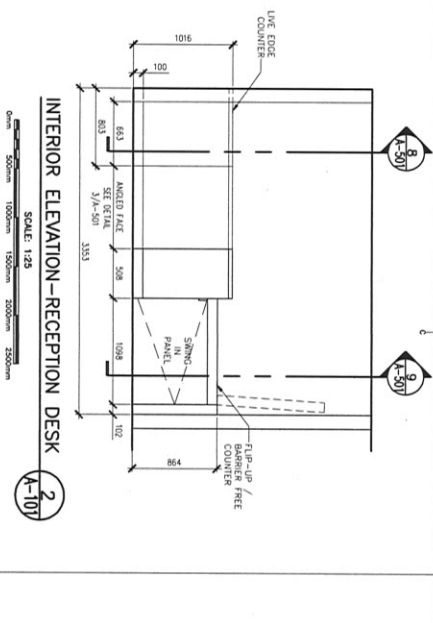
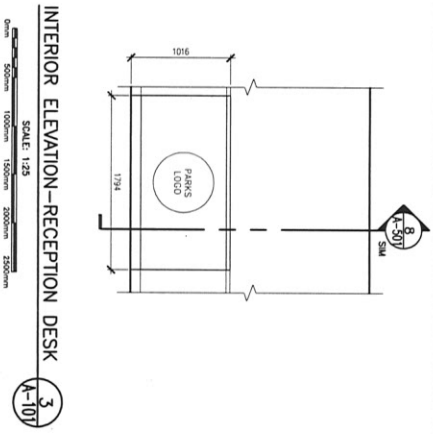

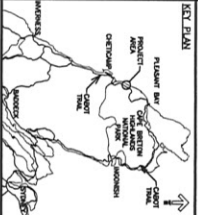

PROJECT CONSULTANT 103, 104 & 105 TORONTO PARK DRIVE, TORONTO, ONTARIO M5G 1B4  
 PHONE: (416) 763-8000  
 WWW.STANTEC.COM  
 SERVICE NO. 13242428  
 STANTEC INCORPORATED LTD.  
 100 KING STREET WEST  
 TORONTO, ONTARIO M5X 1C4  
 CANADA  
 © COPYRIGHT 2013. ALL RIGHTS RESERVED. NO PART OF THIS DOCUMENT IS TO BE REPRODUCED OR TRANSMITTED IN ANY FORM OR BY ANY MEANS, ELECTRONIC OR MECHANICAL, WITHOUT PERMISSION IN WRITING FROM STANTEC INCORPORATED LTD. THE COMPANY IS TO ALL DESIGN AND DRAWINGS ARE FOR THE EXCLUSIVE USE OF THE CLIENT AND ARE NOT TO BE USED FOR ANY OTHER PROJECT WITHOUT THE WRITTEN AUTHORIZATION OF STANTEC INCORPORATED LTD.

NO.	DESCRIPTION	DATE
2	ISSUED FOR APPROVAL	2013/03/15
1	ISSUED FOR 100% REVIEW	2013/03/15
0	ISSUED FOR 50% REVIEW	2013/03/15



**PARKS CANADA  
 TROUT BROOK  
 CAMPGROUND -  
 KIOSK**

**STAIR ELEVATIONS &  
 DETAILS**

Author	DOB	Date	19/03/2013
Checked	DOB	Date	
Approved	DOB	Date	
Project Number	R.01092017		
Project Name	PARKS CANADA TROUT BROOK CAMPGROUND - KIOSK		
Project Location	TORONTO, ONTARIO		
Project Description	KIOSK		
Project Status	FOR APPROVAL		

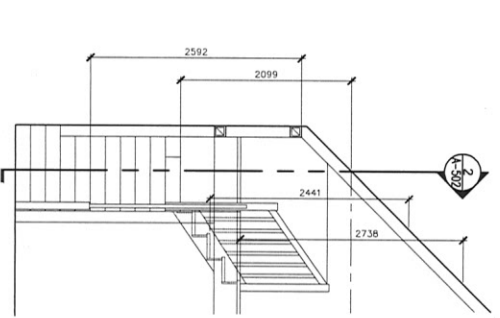

**STAIR ELEVATION**  
 SCALE: 1:30  
 1  
 A-507

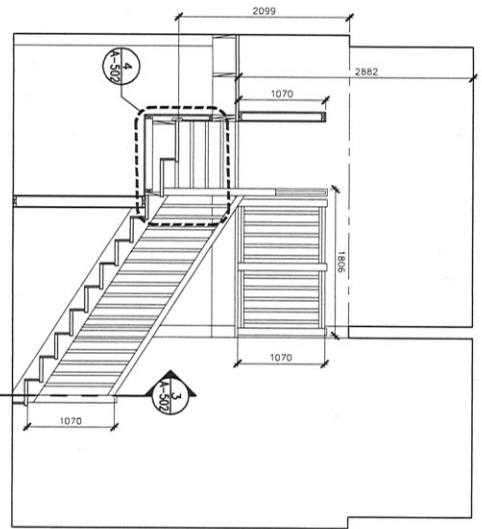

**STAIR SECTION**  
 SCALE: 1:30  
 2  
 A-507

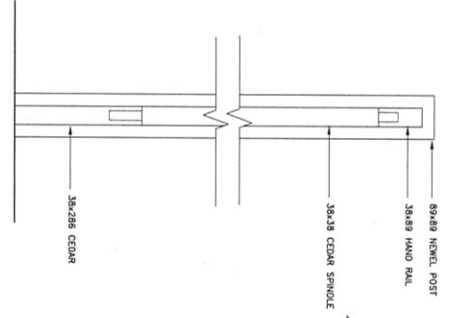

**SECTION DETAIL - STAIR RAIL**  
 SCALE: 1:15  
 3  
 A-507

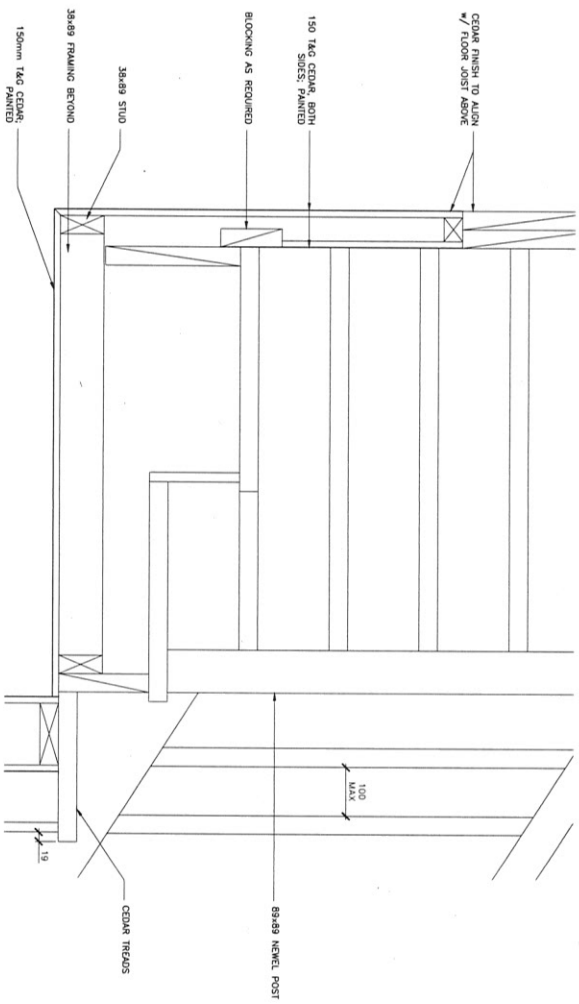

**SECTION DETAIL - STAIR LANDING**  
 SCALE: 1:15  
 4  
 A-507



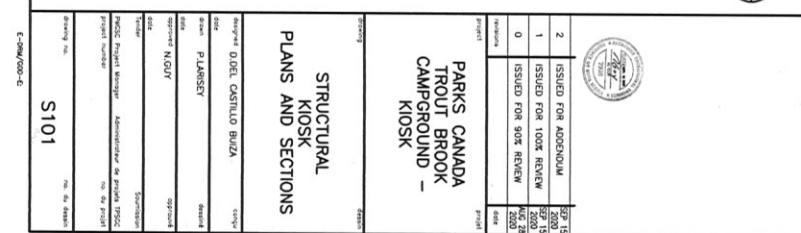
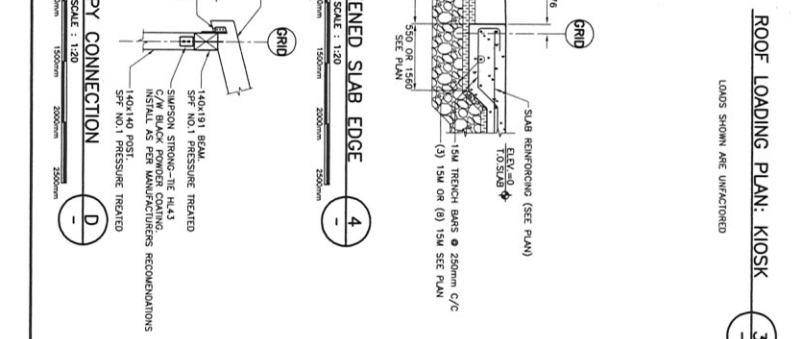
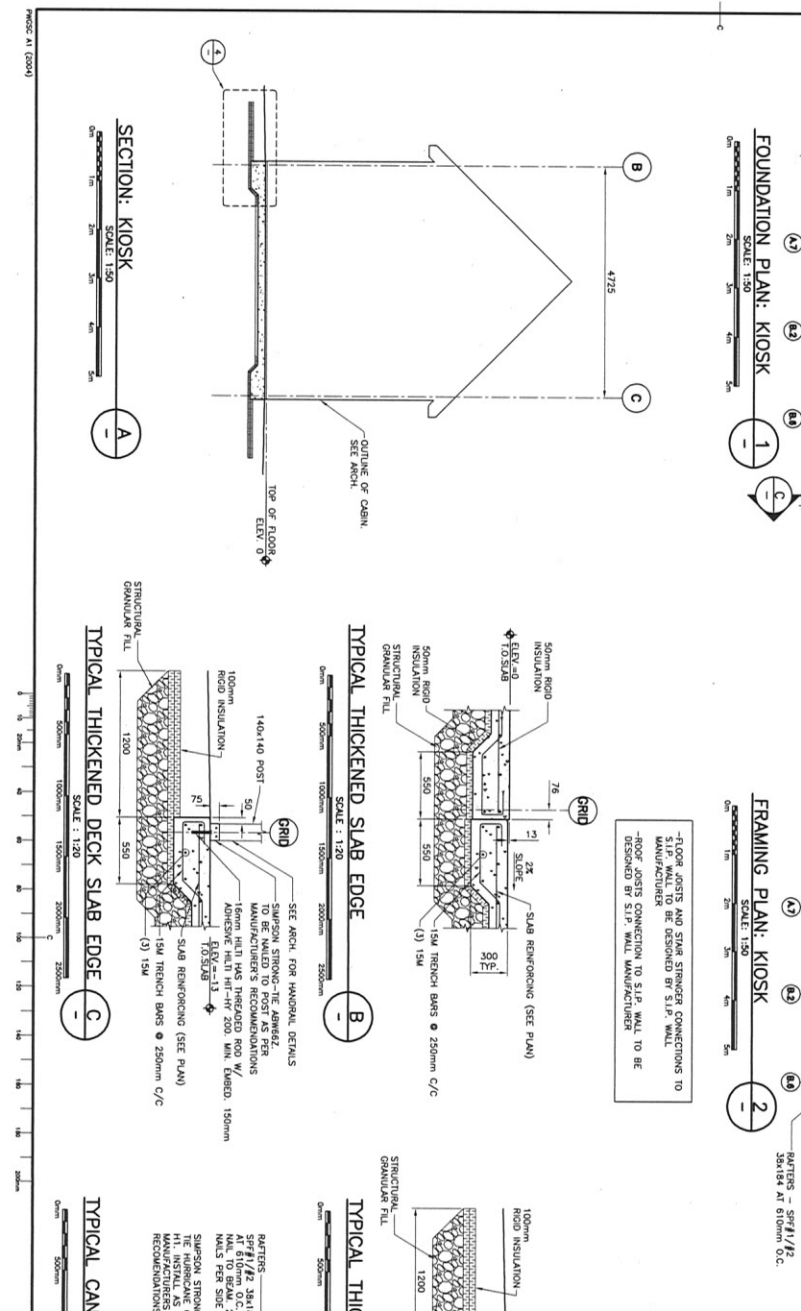
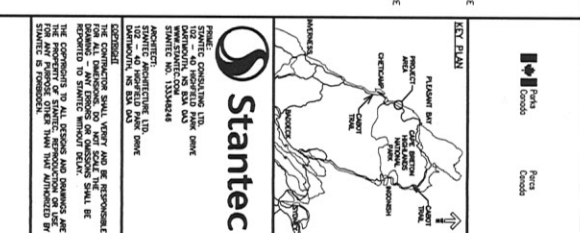
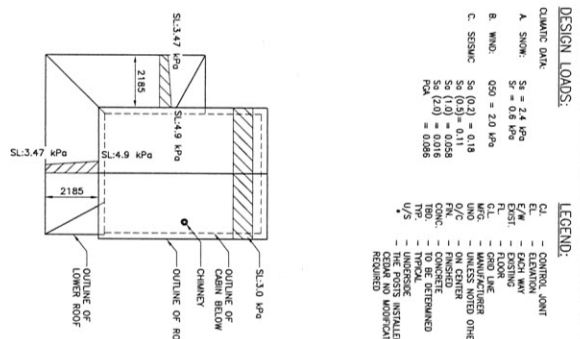
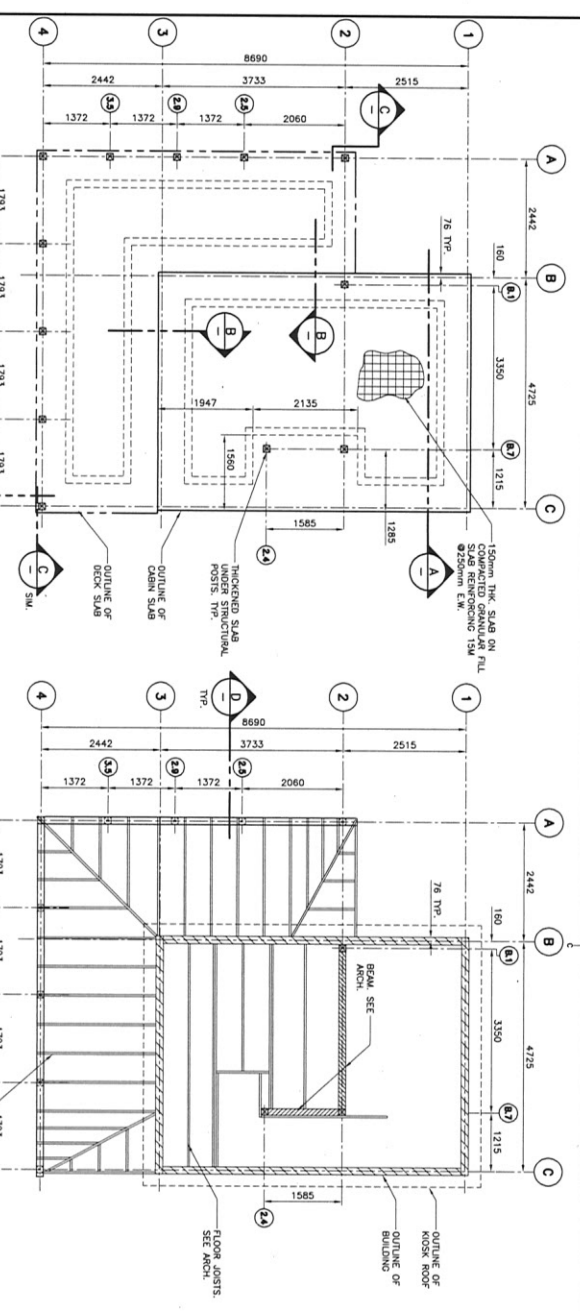

- DESIGN LOADS:**
- CLIMATE DATA:  
 A. SNOW: S<sub>g</sub> = 2.4 kPa  
 S<sub>w</sub> = 6.9 kPa  
 B. WIND: G<sub>50</sub> = 2.0 kPa  
 C. SEISMIC: S<sub>a</sub>(0.2) = 0.18  
 S<sub>a</sub>(0.5) = 0.11  
 S<sub>a</sub>(1.0) = 0.085  
 S<sub>a</sub>(2.0) = 0.016  
 P<sub>0.5</sub> = 0.066  
 P<sub>0.1</sub> = 0.086
- LEGEND:**
- CL - CONTROL JOINT
  - EL - ELEVATION
  - E/M - EACH WAY
  - FL - FLOOR
  - Q/L - QUARTER LINE
  - R/O - REINFORCED CONCRETE
  - U/O - UNREINFORCED CONCRETE
  - CONC. - CONCRETE
  - TO BE DETERMINED
  - U/S - THE PARTS INSTALLED ARE TO BE VERIFIED BY ANOTHER PARTY

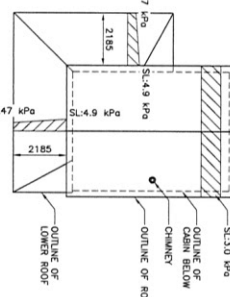

**STATEGIC CONSULTING LTD.**  
 2000 REXDALE BLVD., SUITE 100  
 MISSISSAUGA, ONTARIO L4X 1P6  
 CANADA  
 TEL: (905) 883-3310  
 FAX: (905) 883-3311  
 WWW: WWW.STATEGICCONSULTING.COM

**ISSUANCE LOG**

NO.	ISSUED FOR	DATE	BY
1	ISSUED FOR APPROVAL	2020	JL
2	ISSUED FOR 100% REVIEW	2020	JL
0	ISSUED FOR 90% REVIEW	MAY 28 2020	JL

**PARKS CANADA**  
 TROUT BROOK  
 CAMPGROUND -  
 KIOSK

**STRUCTURAL PLANS AND SECTIONS**

NO.	DATE	DESCRIPTION	BY	CHK	APP
1	2020	ISSUED FOR APPROVAL	JL	JL	JL
2	2020	ISSUED FOR 100% REVIEW	JL	JL	JL
0	2020	ISSUED FOR 90% REVIEW	JL	JL	JL

**REVISIONS**

NO.	DATE	DESCRIPTION	BY	CHK	APP
1	2020	ISSUED FOR APPROVAL	JL	JL	JL
2	2020	ISSUED FOR 100% REVIEW	JL	JL	JL
0	2020	ISSUED FOR 90% REVIEW	JL	JL	JL

**Stattec**

**APPROVED:**

**PROJECT:** PARKS CANADA TROUT BROOK CAMPGROUND - KIOSK

**DATE:** 2020

**DRAWN BY:** JL

**CHECKED BY:** JL

**APPROVED BY:** JL

**SCALE:** 1:50

**PROJECT NO.:** S101

**EST. PLAN**

**PROJECT:** PARKS CANADA TROUT BROOK CAMPGROUND - KIOSK

**DATE:** 2020

**DRAWN BY:** JL

**CHECKED BY:** JL

**APPROVED BY:** JL

**SCALE:** 1:50

**PROJECT NO.:** S101

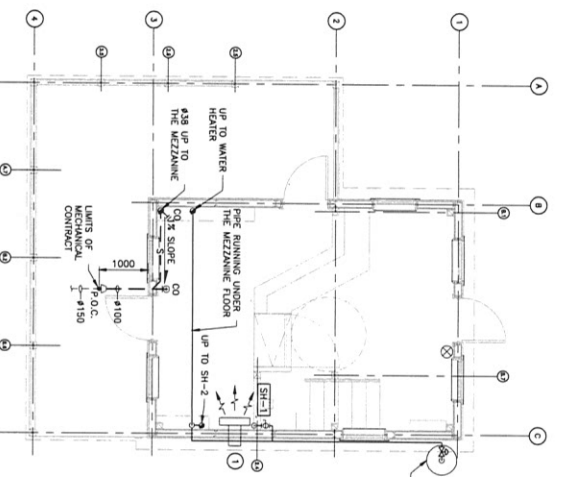

**KIOSK FLOOR PLAN –  
HEATING, DRAIN AND FIRE PROTECTION**  
SCALE: 1:50

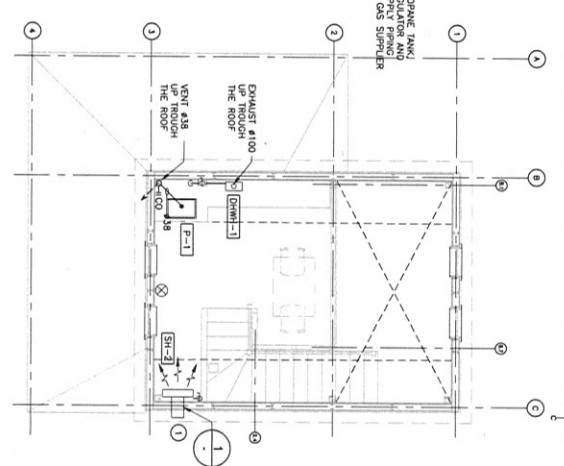

**KIOSK MEZZANINE PLAN –  
HEATING, DRAIN AND FIRE PROTECTION**  
SCALE: 1:50

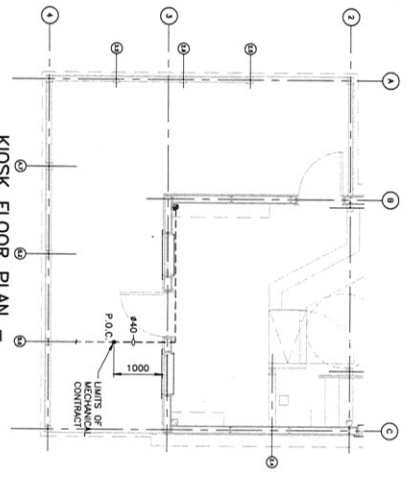

**KIOSK FLOOR PLAN –  
DOMESTIC WATER ENTRANCE**  
SCALE: 1:50

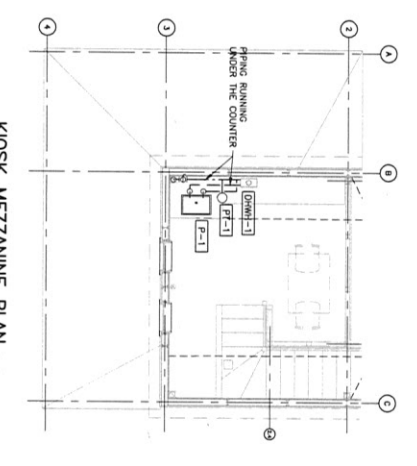

**KIOSK MEZZANINE PLAN –  
DOMESTIC WATER**  
SCALE: 1:50

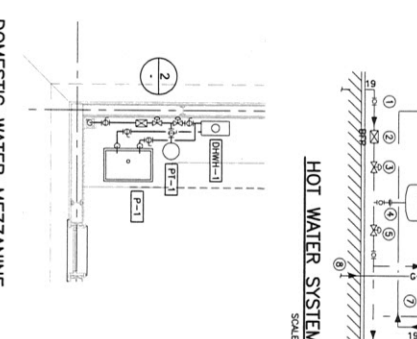

**HOT WATER SYSTEM SCHEMATIC**  
SCALE: N.T.S.

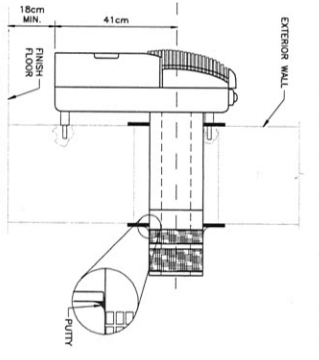

**SPACE HEATER  
INSTALLATION DETAIL**  
SCALE: N.T.S.

- PLUMBING LEGEND**
- S— SANITARY DRAIN (BELOW FLOOR/GRADE)
  - V- VENT PIPING
  - SANITARY DRAIN (ABOVE FLOOR)
  - PROPANE GAS PIPING
  - DOMESTIC COLD WATER PIPING
  - DOMESTIC HOT WATER PIPING
  - PIPING ELBOW DOWN
  - BALL VALVE
  - CLEANOUT IN LINE END OF RUN
  - CLEANOUT AT FLOOR END OF RUN
  - BACKFLOW PREVENTER
  - PIPING SCOPE
  - PIPING SCOPE (REFER TO FUTURE LIST)
  - PROPANE SPACE HEATER
  - FINE EXPANSION, DRY PIPING
  - 1/2" VALVE
  - 1/4" VALVE
  - 3/8" VALVE

- PLUMBING NOTES**
- 1 INSTALL SH-1 AND SH-2 AS PER
  - 2 INSTALL ALL PLUMBING IN ACCORDANCE WITH THE LATEST VERSION OF THE NATIONAL PLUMBING CODE.

**PLUMBING FIXTURE SCHEDULE**

TAG	FIXTURE CONNECTIONS	BASES OF DESIGN	TRIM	DESCRIPTION	
P-1	12	12	38	32	QUICKO FASTETS #483008-1/1
OWH-1	WATER POWER	GA/0/P			14.7
MAX FLOW RATE (L/S)	0.17				

**DOMESTIC WATER HEATER SCHEDULE**

TAG	MANUFACTURER	MODEL	FUEL	OUTPUT (kW)	NOTES
SH-1	MARIN	MDV12P	PROPANE	3.3	
SH-2	MARIN	MDV12P	PROPANE	3.3	

**SPACE HEATER UNIT SCHEDULE**

TAG	MANUFACTURER	MODEL	CAPACITY	DOWNCOM	NOTES
PH-1	AMTRON	WA-101	7.6L	2.5L	

**VENTILATION & PLUMBING KIOSK FLOOR PLAN**

ISSUED FOR	DATE	BY
ISSUED FOR APPROVAL	2011	
ISSUED FOR 100% REVIEW	2011	
ISSUED FOR 90% REVIEW	2011	

**PARKS CANADA  
TROUT BROOK  
CAMPGROUND –  
KIOSK**



**FACT FILE**

**PROJECT:** PARKS CANADA TROUT BROOK CAMPGROUND – KIOSK

**CLIENT:** PARKS CANADA

**ARCHITECT:** [Firm Name]

**ENGINEER:** [Firm Name]

**DATE:** [Date]





### SOLAR EQUIPMENT NOTES

1. NUMBER OF SOLAR PANELS AND BATTERIES TO BE INSTALLED ARE TO BE DETERMINED BY ELECTRICAL CONTRACTOR AND SOLAR POWER QUANTITIES TO BE BASED ON ELECTRICAL SPECIFICATIONS REFER TO SPECIFICATIONS.
2. CONNECTION TO VERY TALL DESIGN ELEMENT AND FINAL SYSTEM REQUIREMENT ON REFER TO INSTALLATION COMPONENT AND INSTALLATION WITH CLIENT'S.
3. CONTRACTOR TO VERIFY SIZE REQUIREMENTS OF CONDUCTORS FROM SOLAR COLLECTION ARRAY AND OBSERVATION TO INVERTER.
4. GENERATOR SHALL BE CONNECTED TO THE INVERTER OF SYSTEM 1.
5. THE SINGLE LINE DIAGRAM SHOWS A TYPICAL CONFIGURATION FOR A REPRESENTATIVE PHOTOVOLTAIC SYSTEM. THE ACTUAL CONFIGURATION MAY VARY FROM THE TYPICAL CONFIGURATION SHOWN IN THIS DIAGRAM. THE CONTRACTOR SHALL REFER TO THE ELECTRICAL SPECIFICATIONS FOR THE ACTUAL CONFIGURATION AND TO PROVIDE FOR PROCUREMENT AND INSTALLATION OF MATERIALS.
6. SOLAR POWERED SHED DOWN IS NOT REQUIRED.
7. REFER TO THE SPECIFICATIONS, THE TYPES, CAPACITIES, RATINGS AND DIMENSIONS OF MANY OF THE COMPONENTS SHOWN ON THE DRAWINGS USED ASSEMBLY DATA, THE CONTRACTOR SHALL REVIEW VERY AND REFER TO THE TYPES, CAPACITIES AND RATINGS TO LIST THE EQUIPMENT LIMITED TO TYPES AND QUANTITIES OF SOLAR PV EQUIPMENT. THE CONTRACTOR SHALL VERIFY THE EQUIPMENT, CAPACITIES, RATINGS AND DIMENSIONS OF MANY OF THE COMPONENTS SHOWN ON THE DRAWINGS USED ASSEMBLY DATA, THE CONTRACTOR SHALL REVIEW VERY AND REFER TO THE TYPES, CAPACITIES AND RATINGS TO LIST THE EQUIPMENT LIMITED TO TYPES AND QUANTITIES OF SOLAR PV EQUIPMENT. THE CONTRACTOR SHALL VERIFY THE EQUIPMENT, CAPACITIES, RATINGS AND DIMENSIONS OF MANY OF THE COMPONENTS SHOWN ON THE DRAWINGS USED ASSEMBLY DATA, THE CONTRACTOR SHALL REVIEW VERY AND REFER TO THE TYPES, CAPACITIES AND RATINGS TO LIST THE EQUIPMENT LIMITED TO TYPES AND QUANTITIES OF SOLAR PV EQUIPMENT.

### SOLAR EQUIPMENT NOTES

1. NUMBER OF SOLAR PANELS AND BATTERIES TO BE INSTALLED ARE TO BE DETERMINED BY ELECTRICAL CONTRACTOR AND SOLAR POWER QUANTITIES TO BE BASED ON ELECTRICAL SPECIFICATIONS REFER TO SPECIFICATIONS.
2. CONNECTION TO VERY TALL DESIGN ELEMENT AND FINAL SYSTEM REQUIREMENT ON REFER TO INSTALLATION COMPONENT AND INSTALLATION WITH CLIENT'S.
3. CONTRACTOR TO VERIFY SIZE REQUIREMENTS OF CONDUCTORS FROM SOLAR COLLECTION ARRAY AND OBSERVATION TO INVERTER.
4. GENERATOR SHALL BE CONNECTED TO THE INVERTER OF SYSTEM 2.
5. THE SINGLE LINE DIAGRAM SHOWS A TYPICAL CONFIGURATION FOR A REPRESENTATIVE PHOTOVOLTAIC SYSTEM. THE ACTUAL CONFIGURATION MAY VARY FROM THE TYPICAL CONFIGURATION SHOWN IN THIS DIAGRAM. THE CONTRACTOR SHALL REFER TO THE ELECTRICAL SPECIFICATIONS FOR THE ACTUAL CONFIGURATION AND TO PROVIDE FOR PROCUREMENT AND INSTALLATION OF MATERIALS.
6. SOLAR POWER SHED DOWN IS NOT REQUIRED.
7. REFER TO THE SPECIFICATIONS, THE TYPES, CAPACITIES, RATINGS AND DIMENSIONS OF MANY OF THE COMPONENTS SHOWN ON THE DRAWINGS USED ASSEMBLY DATA, THE CONTRACTOR SHALL REVIEW VERY AND REFER TO THE TYPES, CAPACITIES AND RATINGS TO LIST THE EQUIPMENT LIMITED TO TYPES AND QUANTITIES OF SOLAR PV EQUIPMENT. THE CONTRACTOR SHALL VERIFY THE EQUIPMENT, CAPACITIES, RATINGS AND DIMENSIONS OF MANY OF THE COMPONENTS SHOWN ON THE DRAWINGS USED ASSEMBLY DATA, THE CONTRACTOR SHALL REVIEW VERY AND REFER TO THE TYPES, CAPACITIES AND RATINGS TO LIST THE EQUIPMENT LIMITED TO TYPES AND QUANTITIES OF SOLAR PV EQUIPMENT.

### SYSTEM 1 SINGLE LINE DIAGRAM FOR SITE AND BUILDING POWER

SCALE: N.T.S.

E-103

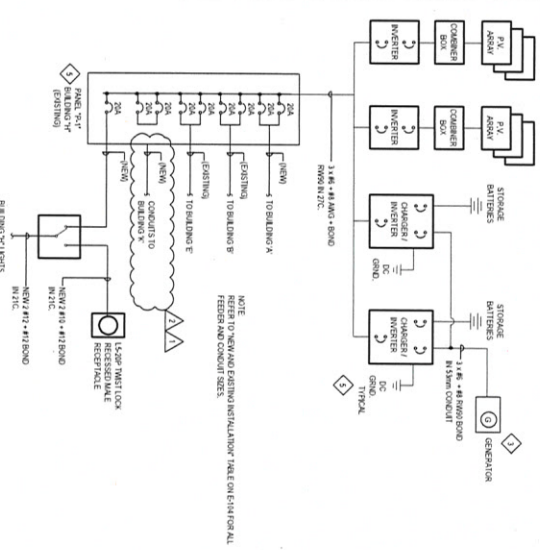

### SOLAR PANEL MOUNTING NOTES

1. EACH SOLAR PANEL IS TO BE MOUNTED BY HIGH RISE ASSIGNED IN PANS WITH THE LONG EDGE HORIZONTAL.
2. SOLAR PANELS MUST BE TILTED AT AN ANGLE OF 30 DEGREES TO THE HORIZONTAL.
3. THE GAP BETWEEN THE BOTTOM EDGE OF THE LOWER SOLAR PANEL AND THE TALLEST OBSTRUCTION FROM THE PANELS IS TO BE 150 MM (6 INCH).
4. THE GAP BETWEEN THE TOP EDGE OF THE UPPER SOLAR PANEL AND THE TALLEST OBSTRUCTION FROM THE PANELS IS TO BE 150 MM (6 INCH).
5. THE GAP BETWEEN THE SPACE BETWEEN SOLAR PANEL BACKS AND COORDINATE PANEL INSTALLATION LOCATIONS ON SITE WITH AN AND STRUCTURE, TRUCKS.
6. THE GAP BETWEEN THE SPACE BETWEEN SOLAR PANEL BACKS AND COORDINATE PANEL INSTALLATION LOCATIONS ON SITE WITH AN AND STRUCTURE, TRUCKS.
7. THE GAP BETWEEN THE SPACE BETWEEN SOLAR PANEL BACKS AND COORDINATE PANEL INSTALLATION LOCATIONS ON SITE WITH AN AND STRUCTURE, TRUCKS.
8. THE GAP BETWEEN THE SPACE BETWEEN SOLAR PANEL BACKS AND COORDINATE PANEL INSTALLATION LOCATIONS ON SITE WITH AN AND STRUCTURE, TRUCKS.

### SOLAR PANEL ARRAY SPACING - ELEVATION

SCALE: N.T.S.

E-103

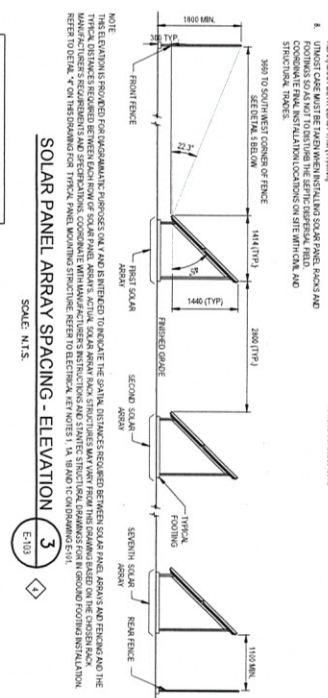

### ELECTRICAL KEY NOTES

1. REFER TO THE ELECTRICAL SPECIFICATIONS FOR THE ACTUAL CONFIGURATION AND TO PROVIDE FOR PROCUREMENT AND INSTALLATION OF MATERIALS.
2. REFER TO THE ELECTRICAL SPECIFICATIONS FOR THE ACTUAL CONFIGURATION AND TO PROVIDE FOR PROCUREMENT AND INSTALLATION OF MATERIALS.
3. REFER TO THE ELECTRICAL SPECIFICATIONS FOR THE ACTUAL CONFIGURATION AND TO PROVIDE FOR PROCUREMENT AND INSTALLATION OF MATERIALS.
4. REFER TO THE ELECTRICAL SPECIFICATIONS FOR THE ACTUAL CONFIGURATION AND TO PROVIDE FOR PROCUREMENT AND INSTALLATION OF MATERIALS.
5. REFER TO THE ELECTRICAL SPECIFICATIONS FOR THE ACTUAL CONFIGURATION AND TO PROVIDE FOR PROCUREMENT AND INSTALLATION OF MATERIALS.
6. REFER TO THE ELECTRICAL SPECIFICATIONS FOR THE ACTUAL CONFIGURATION AND TO PROVIDE FOR PROCUREMENT AND INSTALLATION OF MATERIALS.
7. REFER TO THE ELECTRICAL SPECIFICATIONS FOR THE ACTUAL CONFIGURATION AND TO PROVIDE FOR PROCUREMENT AND INSTALLATION OF MATERIALS.
8. REFER TO THE ELECTRICAL SPECIFICATIONS FOR THE ACTUAL CONFIGURATION AND TO PROVIDE FOR PROCUREMENT AND INSTALLATION OF MATERIALS.

### SOLAR PANEL MOUNTING RACK STRUCTURAL FRAME STYLE

SCALE: N.T.S.

E-103



### SYSTEM 2 - SINGLE LINE DIAGRAM FOR WATER TREATMENT BUILDING - "C"

SCALE: N.T.S.

E-103

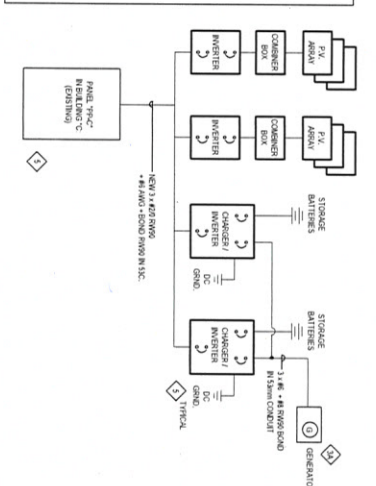

### SITE TRAVEL NOTE

THE CONSULTATION IS NOT TO DAMAGE AREAS OUTSIDE OF THE IMMEDIATE WORK SITE. ESTABLISHED REPRESENTATIVE AT WORK SITE AT START OF CONSTRUCTION DO NOT LEAVE APPROVED TRAIL OR CHANGES.

### SOLAR PANEL ARRAY SPACING - PLAN

SCALE: 1:250

E-103

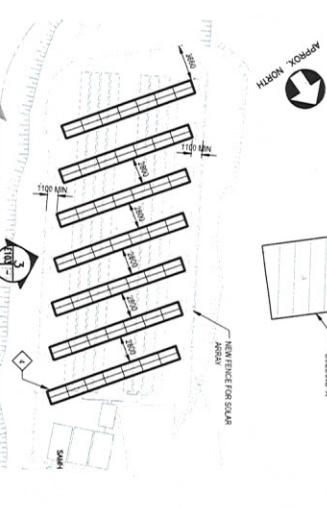

**STATTEC**

1000 UNIVERSITY AVENUE, SUITE 100  
WILLOWDALE, ONTARIO M2H 1C7  
TEL: 416-490-1200  
WWW.STATTEC.COM

**STATTEC**

1000 UNIVERSITY AVENUE, SUITE 100  
WILLOWDALE, ONTARIO M2H 1C7  
TEL: 416-490-1200  
WWW.STATTEC.COM

NO.	REVISION	DATE	BY	CHKD.	APP'D.
1	ISSUED FOR APPROVAL	2019.07.08	AS	AS	AS
2	ISSUED FOR 100% REVIEW	2019.07.08	AS	AS	AS
3	ISSUED FOR TENDER	2019.07.08	AS	AS	AS
4	ISSUED FOR 90% REVIEW	2019.07.08	AS	AS	AS
5	ISSUED FOR 95% REVIEW	2019.07.08	AS	AS	AS
6	ISSUED FOR 75% REVIEW	2019.07.08	AS	AS	AS
7	ISSUED FOR 50% REVIEW	2019.07.08	AS	AS	AS

**PROJECT:** PARKS CANADA TROUT BROOK CAMPGROUND - BUILDING PACKAGE PHASE 2 (AND NEW KIOSK)

**CLIENT:** PARKS CANADA

**DESIGNER:** STATTEC ELECTRICAL AND DETAILS

**DATE:** 2019.07.08

**PROJECT NUMBER:** R01092017

**SCALE:** E-103



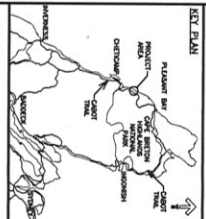

**PROJECT:** PARKS CANADA TROUT BROOK KIOSK  
**CLIENT:** PARKS CANADA  
**DATE:** 2020.08.10  
**PROJECT NO.:** 133332426  
**PROJECT NO.:** 133332426  
**PROJECT NO.:** 133332426



Rev.	Description	Date
2	ISSUED FOR APPROVAL	2020.08.10
1	ISSUED FOR 100% REVIEW	2020.08.10
0	ISSUED FOR 50% REVIEW	2020.08.10

**PARKS CANADA**  
**TROUT BROOK**  
**CAMPGROUND -**  
**KIOSK**

**ELECTRICAL PLANS**  
**MAIN FLOOR & LOFT**

Project No. **R.01092017**  
 Drawing No. **E-107**

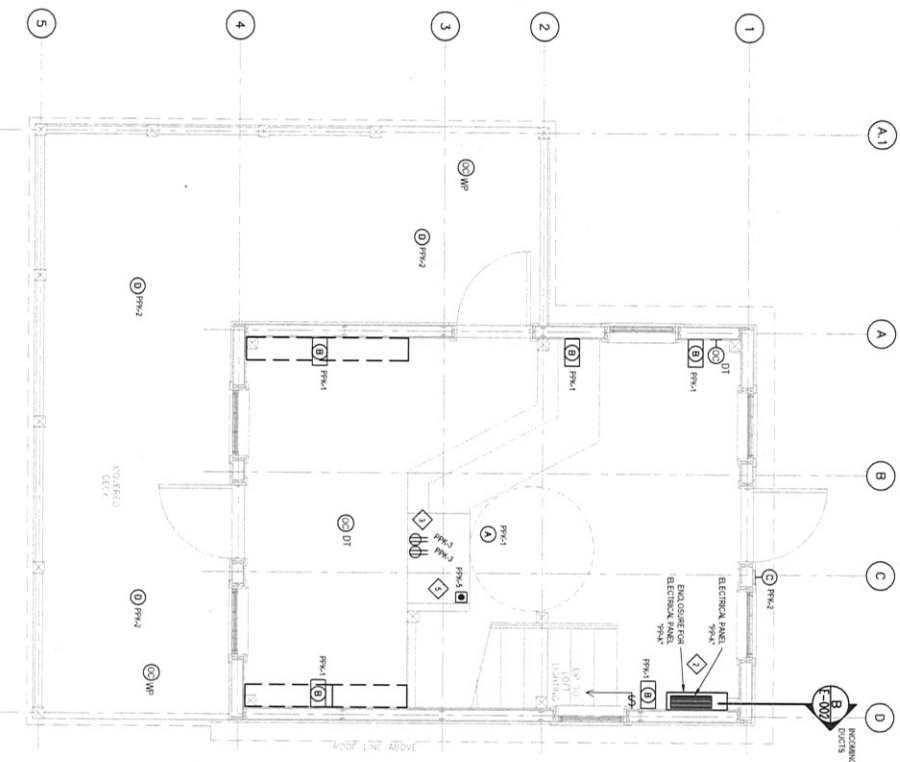

**MAIN FLOOR ELECTRICAL PLAN**  
 SCALE: 1:120  
 E-107

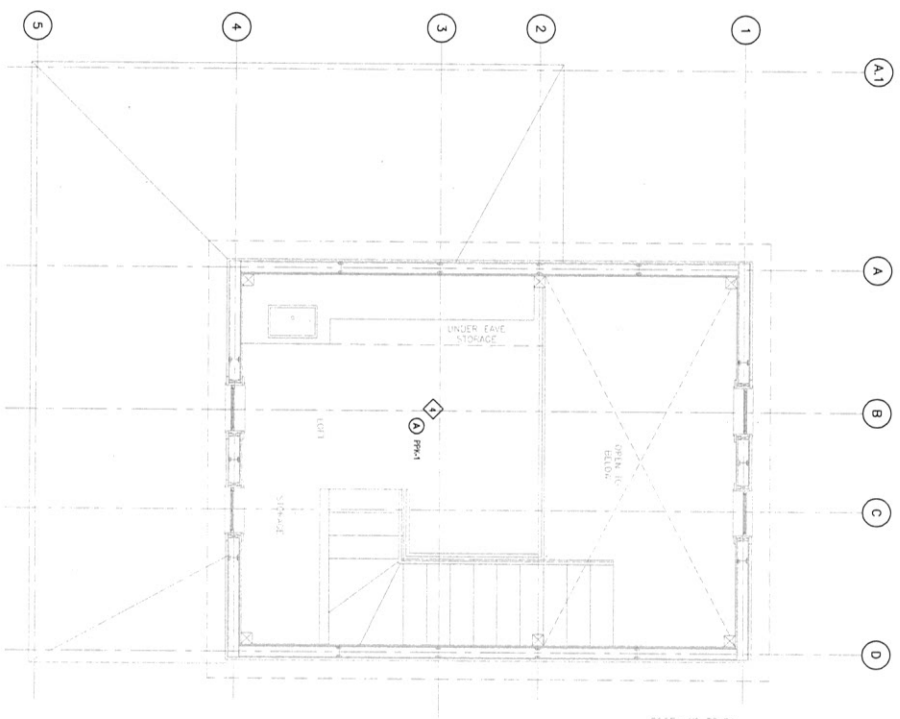

**LOFT ELECTRICAL PLAN**  
 SCALE: 1:120  
 E-107

- ELECTRICAL CONSTRUCTION KEY NOTES**
- 1 FACILITY WALLS ARE CONSTRUCTED WITH STRUCTURAL INSULATED PANELS. NO ELECTRICAL RACKMOUNTS OR RACKS SHOULD BE INSTALLED WITHIN WALLS. ALL ELECTRICAL RACKMOUNTS AND RACKS SHOULD BE INSTALLED WITHIN THE RACKMOUNTS BETWEEN LEVELS AND FOR ROUTING CONDUCTORS. ALL OTHER NECESSARY ELECTRICAL CONDUIT SHALL BE RACKMOUNTED TO THE RACKMOUNTS. ALL OTHER NECESSARY ELECTRICAL CONDUIT SHALL BE RACKMOUNTED TO THE RACKMOUNTS.
  - 2 CONDUIT WITH CLAY AND CONSTRUCTION TRACES FOR ANY RACKING OR ENGAGED CONDUIT ON SPERMAL.
  - 3 CONDUIT LOCATION OF RECEPTILES AT COUNTERS WITH CLIENT AND MILLWORK SHALL BE MADE BY THE INSTALLER ON SITE OF CONSTRUCTION.
  - 4 INSTALL RECEPTILES FROM RACKS FROM BELOW.
  - 5 CONDUIT SHALL BE INSTALLED WITHIN WALLS.
  - 6 CONDUIT SHALL BE INSTALLED WITHIN WALLS.
  - 7 CONDUIT SHALL BE INSTALLED WITHIN WALLS.
  - 8 CONDUIT SHALL BE INSTALLED WITHIN WALLS.
  - 9 CONDUIT SHALL BE INSTALLED WITHIN WALLS.
  - 10 CONDUIT SHALL BE INSTALLED WITHIN WALLS.