

MEZZANINE FLOOR

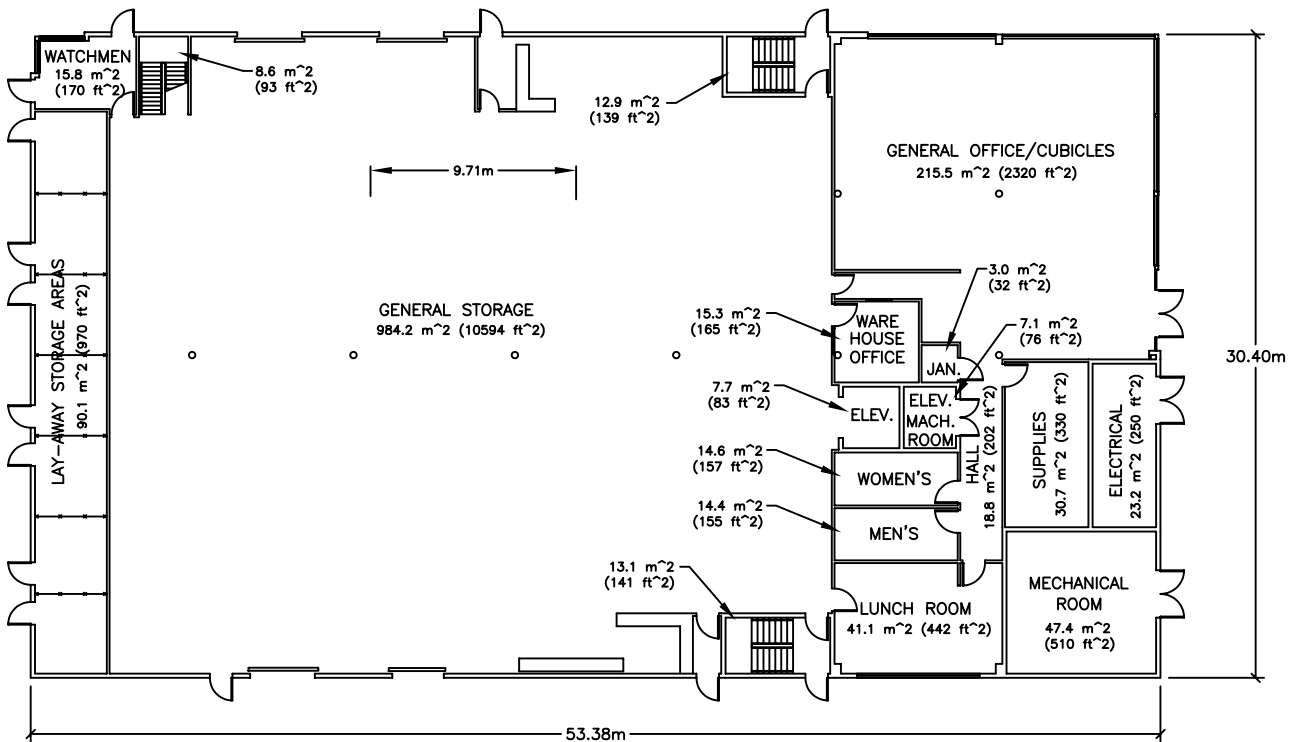

GROUND FLOOR

BUILDING TOTAL AREA, GROUND FLOOR = 1590.4 m² (17119 ft²)
 BUILDING TOTAL AREA, MEZZANINE LEVEL = 1131.9 m² (12184 ft²)
 GROUND FLOOR + MEZZANINE LEVEL = 2722.3 m² (29303 ft²)
 (TOTAL AREAS INCLUDE INTERIOR WALLS AND PARTITIONS)

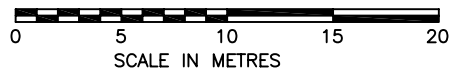

CANADIAN COAST GUARD
 PACIFIC REGION

VICTORIA BASE
 STORES/WAREHOUSE BUILDING

Date: MAR 13/02	Drawn By: JM	Drawing No: VB-5-16
--------------------	-----------------	------------------------