

NATIONAL RESEARCH COUNCIL CANADA

Uplands Campus, Ottawa, Ontario, Canada

PREPARED BY: DST CONSULTING ENGINEERS, A DIVISION OF ENGLOBE CORP..
MANAGEMENT, ENGINEERING SERVICES
203-2150 THURSTON DRIVE,
OTTAWA, ONTARIO, CANADA K1G 5T9

PROJECT: PROJECT NO. = 5698
BUILDING U-61 (UPLANDS CAMPUS)
U-61 EXTERIOR UPGRADES OF UPPER TARMAC CLADDING COMPLETE
WITH FIREPROOFING ABATEMENT

DRAWING SHEET LIST:

STRUCTURAL	N/A	
ARCHITECTURAL	5698-A00	TITLE PAGE: - KEY PLAN LOCATION UPLANDS CAMPUS
	5698-A01	TYPICAL ASSEMBLIES AND PROJECT NOTES: - TYPICAL WALL ASSEMBLIES: W1A, W1B, W1C, W2 - TYPICAL ROOF ASSEMBLY R1 - TYPICAL JERSEY BARRIER PSL1
	5698-A02	SITE AND ROOF PLAN: - SITE AND ROOF PLAN
	5698-A03	SOUTH ELEVATION: - SOUTH ELEVATION - SOUTH ELEVATION PHOTOS
	5698-A04	NORTH ELEVATION OF SOUTH WALL: - NORTH ELEVATION OF SOUTH WALL - NORTH ELEVATION OF SOUTH WALL PHOTOS
	5698-A05	SOUTH ELEVATION DECONTAMINATION WORK: - PARTIAL SOUTH ELEVATION - MECHANICAL EQUIPMENT CONTAMINATION - PARTIAL SOUTH ELEVATION - SPRAY APPLIED FIREPROOFING CONTAMINATION - PARTIAL SOUTH ELEVATION - CONTAMINATED ROOFING AND CLADDING
	5698-A06	NORTH ELEVATION OF SOUTH WALL DECONTAMINATION WORK: - PARTIAL NORTH ELEVATION OF SOUTH WALL - MECHANICAL EQUIPMENT CONTAMINATION - PARTIAL NORTH ELEVATION OF SOUTH WALL - SPRAY APPLIED FIREPROOFING CONTAMINATION - PARTIAL NORTH ELEVATION OF SOUTH WALL - CONTAMINATED ROOFING AND CLADDING
	5698-A07	SCAFFOLDING ELEVATION AND PARTIAL NORTH ELEVATION OF SOUTH WALL: - SCAFFOLDING ELEVATION - NORTH ELEVATION OF SOUTH WALL
	5698-A08	PARTIAL SOUTH ELEVATION, SECTIONS AND PHOTOS: - PARTIAL SOUTH ELEVATION - CROSS SECTION 'A' - CROSS SECTION 'B' - CROSS SECTION 'C' - INTERIOR HANGER PHOTOS
	5698-A09	DETAILS: - REAR PARAPET AT VERTICAL BAY DOORS - PARAPET AT VERTICAL BAY DOORS - PARAPET AT STEEL CLADDING - VERTICAL BAY DOOR HEAD
	5698-A10	DETAILS: - REAR CLADDING TIE-IN AT CONCRETE WALL - WALL HATCH SILL - PARAPET BETWEEN REAR WALL AND STEEL ROOF - REAR WALL TIE-IN AT DOME ROOF - WALL HATCH JAMB
	5698-A11	DETAILS: - STEEL ROOF TO METAL CLADDING - LATERAL ROOF TIE-IN TO METAL CLADDING - METAL ROOF EAVE - NEW CLADDING EXTERIOR CORNER AND BAY DOOR JAMB - NEW CLADDING INTERIOR CORNER - NEW CLADDING EXTERIOR CORNER
	5698-A12	DETAILS: - LOUVRE HEAD - LOUVRE JAMB - LOUVRE SILL - LATERAL ROOF TIE-IN TO CONCRETE - GUARDRAIL
5698-A13	SUSPENDED PLATFORM PLAN AND ELEVATION: - TYPICAL SUSPENDED ACCESS PLATFORM PLAN - TYPICAL SUSPENDED ACCESS PLATFORM ELEVATION	
SPECIFICATIONS:	SEE SEPARATE BINDED MANUAL	

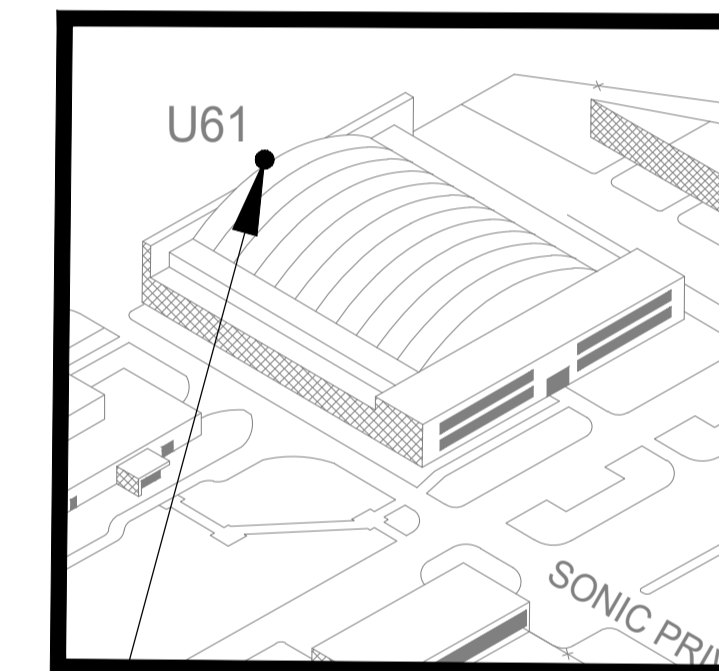

BUILDING U-61
(TARMAC BAY ENTRY)

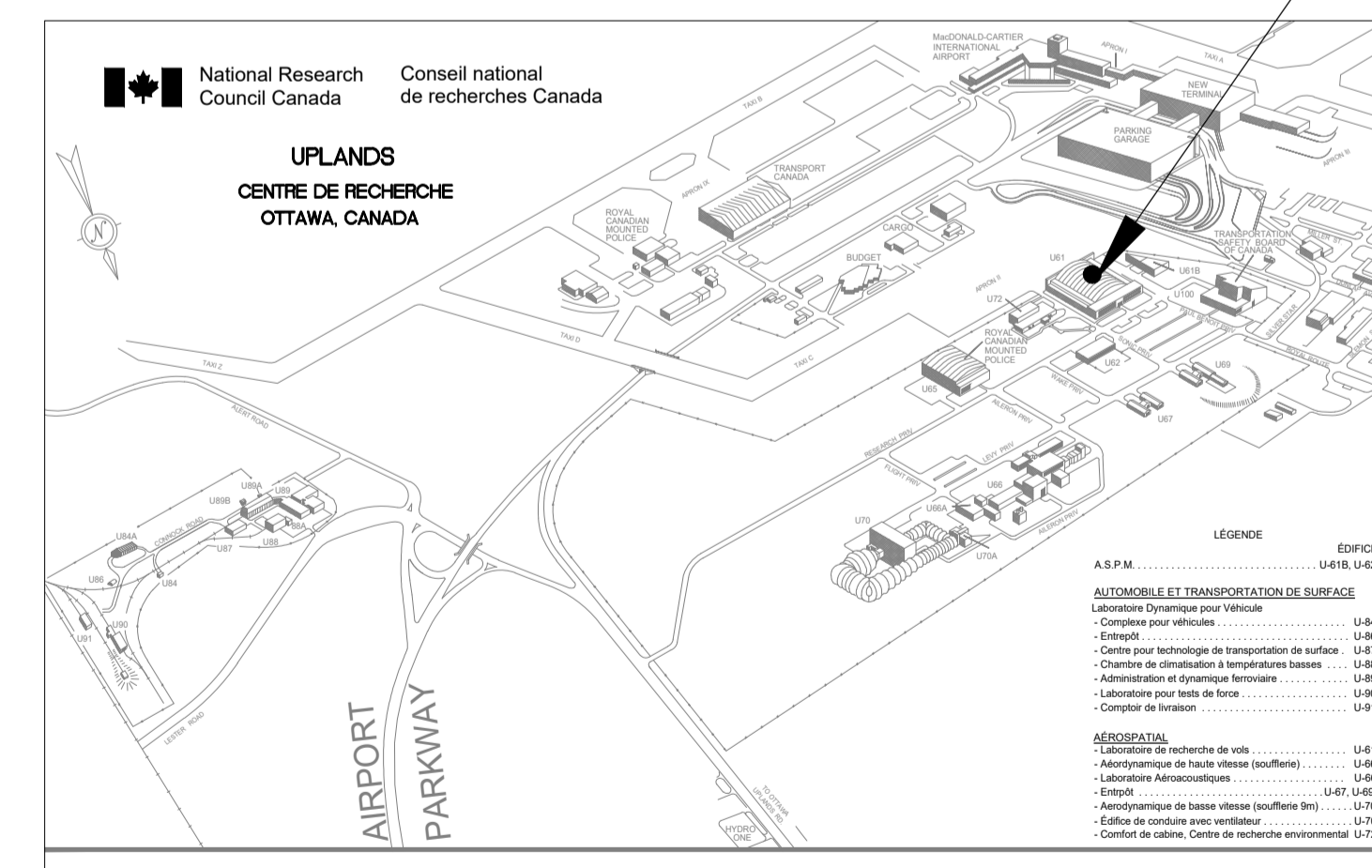

1 KEY PLAN LOCATION UPLANDS CAMPUS
SCALE = N.T.S.

GENERAL NOTES

- CONTRACTOR TO VERIFY ALL DIMENSIONS AND CLEARANCES ON SITE PRIOR TO CONSTRUCTION AND REPORT ANY DISCREPANCIES AND/OR OMISSIONS TO DEPARTMENTAL REPRESENTATIVE.
- CONTRACTOR MUST VISIT THE SITE AND FULLY FAMILIARIZE THEMSELV WITH THE SCOPE OF THE WORK PRIOR TO PROJECT COMMENCEMENT.
- ALL TRADES TO COORDINATE WORK ON SITE, WITH APPROVAL OF DEPARTMENTAL REPRESENTATIVE TO AVOID ANY CONFLICTS AND/OR INTERFERENCE.
- ANY AND ALL REQUIRED SHUTDOWNS SHALL BE COORDINATED WITH DEPARTMENTAL REPRESENTATIVE.
- INSTALLATION OF ALL SYSTEMS SHALL BE IN ACCORDANCE WITH APPLICABLE CODES AND STANDARDS.
- CONTRACTOR TO BE RESPONSIBLE FOR REINSTATEMENT AND REPAIR OF ANY DAMAGE CAUSED BY WORK.
- CONTRACTOR SHALL PREVENT THE SPREAD OF DUST AND DEBRIS BEYOND AREA OF WORK AND CLEAN ALL SURFACES AT COMPLETION.
- AS PER THE ORIGINAL AS-BUILT DRAWINGS, ANY WOOD ENCOUNTERED MAY CONTAIN CREOSOTE AND REMOVAL WOULD REQUIRE WASTE MANAGEMENT PROCEDURES.

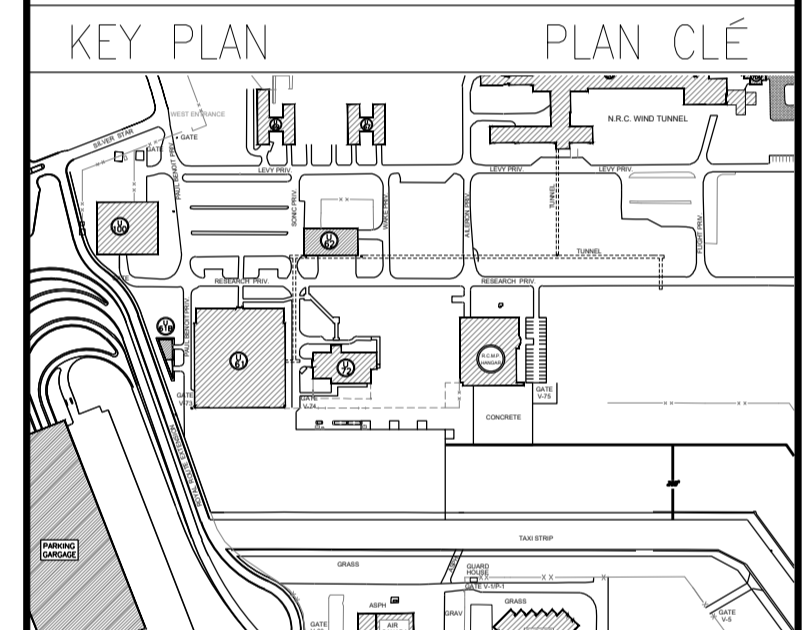

No.	Date	Revision	By:
7			
6			
5	12-11-2020	FOR TENDER	G.C.
4	05-06-2020	100% - AIRPORT AUTHORITY APPROVAL	G.C.
3	29-04-2020	FOR 99% REVIEW	G.C.
2	19-02-2020	FOR 90% REVIEW	G.C.
1	20-11-2019	FOR 66% REVIEW	G.C.

Date Printed DD MM YYYY Date imprimée

- Verify all dimensions and site conditions and be responsible for same
- Vérifier toutes les dimensions et l'état des lieux et en assumer la responsabilité

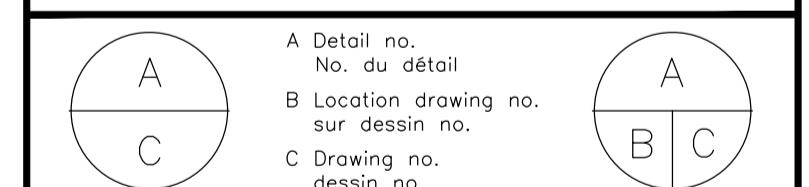

project
U-61 EXTERIOR UPGRADES OF UPPER TARMAC CLADDING COMPLETE WITH FIREPROOFING ABATEMENT
BUILDING U-61, UPLANDS CAMPUS

drawing
TITLE PAGE

designed	G.C.	conçu	date	19-02-2020	date
drawn	G.C.	dessiné	scale	SHOWN / INDICUÉE	échelle
checked	R.S.	vérifié	sheet	1 of/ de 14	feuille
approved	J.L. / J.C.W.	approuvé	W.O.no.	A1-011227-20	D.T.no.
dwg.no.	5698-A00	dessin no.			
ACAD file:		fichier CDAO:			

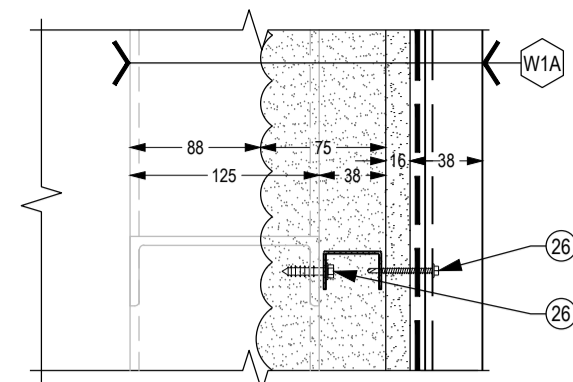

W1A
A01 1:5 SECTION VIEW

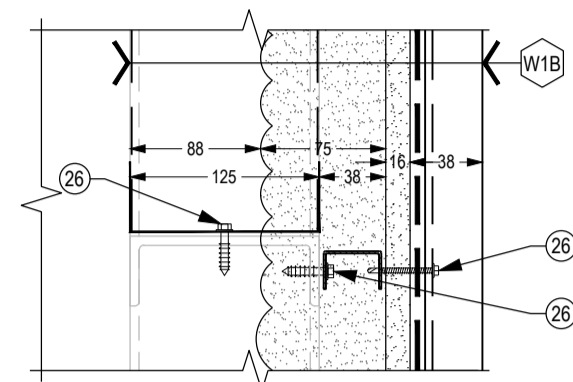

W1B
A01 1:5 SECTION VIEW

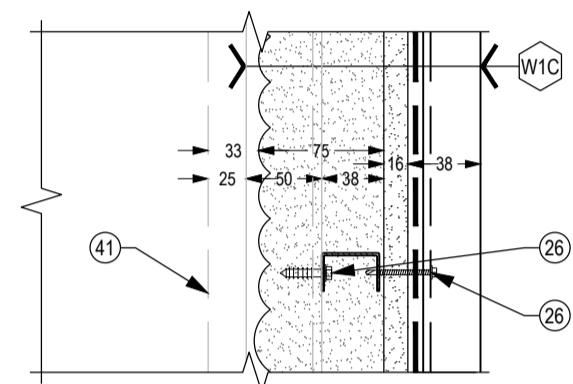

W1C
A01 1:5 SECTION VIEW

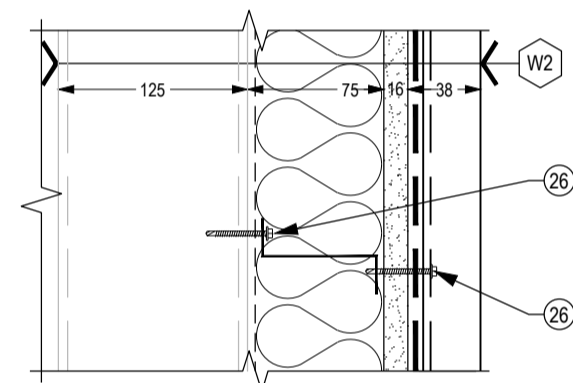

W2
A01 1:5 SECTION VIEW

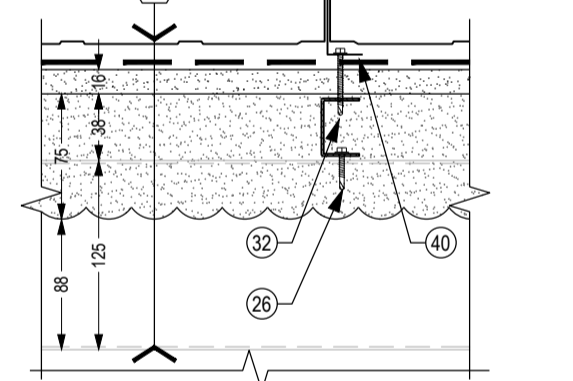

R1
A01 1:5 SECTION VIEW

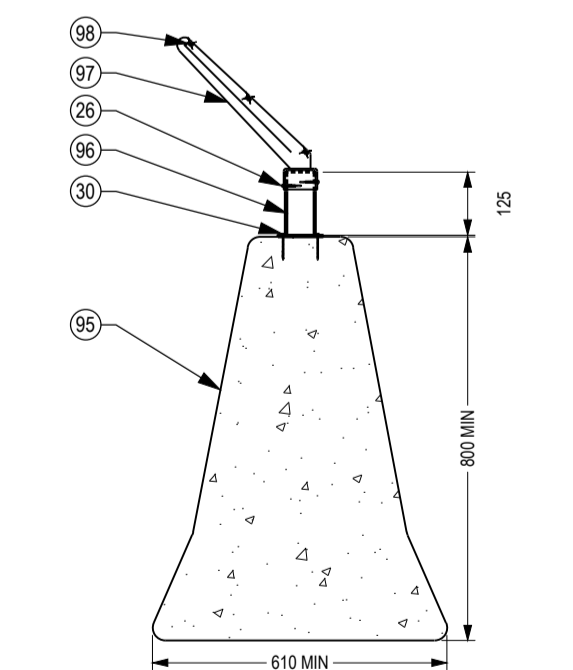

PSL1
A01 1:15 SECTION VIEW

1. RESTRICTED TARMAC AREA. REFER TO GENERAL CONDITIONS SPECIFICATION FOR SPECIFIC INSTRUCTIONS. COORDINATE WITH NRC REPRESENTATIVE.
2. POSSIBLE SETUP AREA. REFER TO SCAFFOLDING SPECIFICATION.
3. NEW ACCESS PLATFORM.
4. NOT IN CONTRACT.
5. REMOVE AND DISPOSE OF CONTAMINATED ROOF SYSTEM INCLUDING RELATED FLASHINGS, SEALANTS, INSULATION AND ACCESSORIES.
6. REMOVE AND DISPOSE OF CONTAMINATED WALL CLADDING SYSTEM INCLUDING RELATED FLASHINGS, SEALANTS, INSULATION AND ACCESSORIES.
7. REMOVE AND DISPOSE OF METAL FLASHINGS, WATERPROOFING MEMBRANES TO EXPOSE CONCRETE BEAM.
8. REMOVE AND REINSTATE LOUVER.
9. REMOVE AND DISPOSE OF CONTAMINATED WALL CLADDING AND RELATED FLASHINGS ON EITHER SIDE OF THE VERTICAL BAY DOOR.
10. EXISTING CONCRETE BAY DOOR POCKET WALL.
11. EXISTING VERTICAL BAY DOOR.
12. EXISTING BAY DOOR.
13. EXISTING DEICING TRACK MECHANISM.
14. EXISTING ROOF SYSTEM.
15. EXTENT OF MECHANICAL TRACKS FOR HANGER BAY DOORS TO BE DECONTAMINATED UNDER ASBESTOS TYPE 3 PRECAUTIONS.
16. EXTENT OF INTERIOR ASBESTOS-CONTAINING SPRAY-APPLIED FIREPROOFING TO ABATE.
17. EXTENT OF ASBESTOS-CONTAINING CEMENT CLADDING AND ROOF PANELS TO ABATE.
18. ABATE CONCRETE SURFACE FOR REGLET SAW CUT TO ALLOW ROOF TIE-IN TERMINATION.
19. SUPPLY AND INSTALL TYPICAL WALL ASSEMBLY (W1A):
 - 38 mm METAL CLADDING
 - AIR-VAPOUR BARRIER
 - 16 mm SHEATHING
 - 38 mm METAL CHANNEL SPACED @ EXISTING HORIZONTAL STRUCTURAL C-CHANNELS
 - 75 mm SPRAY FOAM INSULATION
 - EXISTING 125 mm STEEL CHANNEL STRUCTURE
20. SUPPLY AND INSTALL TYPICAL WALL ASSEMBLY (W1B):
 - 38 mm METAL CLADDING
 - AIR-VAPOUR BARRIER
 - 16 mm SHEATHING
 - 38 mm METAL CHANNEL SPACED @ 1220 mm C/C MAX.
 - 125 mm VERTICAL METAL STUD @ 610 mm C/C WITH TOP AND BOTTOM TRACK.
 - 75 mm SPRAY FOAM INSULATION
 - EXISTING 125 mm STEEL CHANNEL STRUCTURE
21. SUPPLY AND INSTALL TYPICAL WALL ASSEMBLY (W1C):
 - 38 mm METAL CLADDING
 - AIR-VAPOUR BARRIER
 - 16 mm SHEATHING
 - 38 mm METAL CHANNEL SPACED @ 1220 mm C/C MAX.
 - 75 mm SPRAY FOAM INSULATION
 - EXISTING 50 mm STEEL ANGLE STRUCTURE
22. SUPPLY AND INSTALL TYPICAL WALL ASSEMBLY (W2):
 - 38 mm METAL CLADDING
 - AIR-VAPOUR BARRIER
 - 16 mm SHEATHING
 - 75 mm METAL Z-GIRTS SPACED @ 1220 mm C/C MAX.
 - 75 mm MINERAL WOOL INSULATION
 - VAPOUR BARRIER
 - EXISTING 125 mm STEEL CHANNEL STRUCTURE
23. SUPPLY AND INSTALL TYPICAL ROOF ASSEMBLY (R1):
 - STANDING SEAM METAL ROOF PANEL
 - AIR-VAPOUR BARRIER
 - 16 mm SHEATHING
 - 38 mm C-CHANNELS
 - 75 mm SPRAY FOAM INSULATION
 - EXISTING 125 mm STEEL CHANNEL STRUCTURE
24. SUPPLY AND INSTALL NEW PARAPET AND ROOF TIE-IN.
25. SUPPLY AND INSTALL PREFABRICATED INSULATED WALL HATCH WITH WEATHERSTRIPPING.
26. FASTENER TYPE 1.
27. FASTENER TYPE 2.
28. FASTENER TYPE 3.
29. FASTENER TYPE 4.
30. FASTENER TYPE 5.
31. FASTENER TYPE 6.
32. FASTENER TYPE 7.
33. FASTENER TYPE 8.
34. FASTENER TYPE 9.
35. FASTENER TYPE 10.
36. 38 mm METAL CLADDING
37. STANDING SEAM METAL ROOF PANEL
38. 38 mm STEEL C-CHANNEL
39. 75 mm SPRAY FOAM INSULATION.
40. ROOF CLIP.
41. CLEARANCE FOR BAY DOOR.
42. PREFINISHED METAL FLASHING.
43. 38 mm STEEL Z-GIRT.
44. 25 mm BAND OF SEALANT FOR ROOF PANEL INSTALLATION.
45. CONTINUOUS METAL STARTER STRIP.
46. METAL CLEAT.

47. SEALANT TYPE 'A'.
48. SEALANT TYPE 'B'.
49. EXISTING 2-PLY MOD. BIT. ROOFING MEMBRANE.
50. EXISTING CONCRETE BEAM.
51. EXISTING CONCRETE DECK.
52. EXISTING ROOF SYSTEM.
53. BASE SHEET MEMBRANE FLASHING.
54. CAP SHEET MEMBRANE FLASHING.
55. 38 mm x 89 mm WOOD BLOCKING.
56. 38 mm x 89 mm WOOD STUDS @ 400 mm C/C.
57. 89 mm MINERAL WOOL INSULATION.
58. 19 mm PLYWOOD.
59. SELF ADHERED MEMBRANE.
60. SHIM TO SUIT.
61. 38 mm MINERAL WOOL INSULATION.
62. 75 mm STEEL C-CHANNEL.
63. 75 mm STEEL Z-GIRT.
64. 16 mm SHEATHING.
65. EXISTING STRUCTURE.
66. FASTEN MEMBRANE AND METAL FLASHING IN NEW SAW CUT REGLET.
67. PREFABRICATED METAL CORNER.
68. EXISTING DUCTWORK.
69. PREFINISHED METAL J-TRIM.
70. EXISTING WOOD STRAPPING.
71. 6 mm OVERLAY BOARD.
72. SEAL 6 MIL. VAPOUR BARRIER TO SBS VAPOUR BARRIER WITH LIQUID MEMBRANE.
73. APPROXIMATE LOCATION OF HVAC UNIT, NOT TO SCALE.
74. ENSURE LOCATION OF WALL HATCH IS CENTERED BETWEEN EXISTING VERTICAL AND HORIZONTAL STRUCTURAL STEEL MEMBERS OF WALL.
75. WEIGHTED BASE WITH PROTECTION MAT.
76. GUARDRAIL.
77. PLATFORM.
78. STAIR TREAD.
79. OPEN AREA FOR WALL HATCH ACCESS.
80. 18 mm RUBBER MAT.
81. 600 mm x 600 mm x 16 mm STEEL BASE PLATE.
82. 41 mm HSS, 3 mm THICK.
83. INTERMEDIATE RAIL.
84. TOP RAIL.
85. BALLASTED GUARDRAIL.
86. ENSURE MEMBRANE IS FULLY ADHERED TO EXISTING SURFACE.
87. LOCKABLE DOOR HATCH HANDLE.
88. STEEL GRATE.
89. 100 mm KICK PLATE.
90. SCAFFOLDING LOCATION.
91. SCAFFOLDING LOCATION - PHASE 1.
92. SCAFFOLDING LOCATION - PHASE 2.
93. CONTINUOUS TEMPORARY PRIMARY SECURITY LINE - PHASE 1.
94. CONTINUOUS TEMPORARY PRIMARY SECURITY LINE - PHASE 2.
95. JERSEY BARRIER.
96. STEEL BASE CONNECTION.
97. BARBED WIRE ARM.
98. BARBED WIRE.

GENERAL NOTES

- CONTRACTOR TO VERIFY ALL DIMENSIONS AND CLEARANCES ON SITE PRIOR TO CONSTRUCTION AND REPORT ANY DISCREPANCIES AND/OR OMISSIONS TO DEPARTMENTAL REPRESENTATIVE.
- CONTRACTOR MUST VISIT THE SITE AND FULLY FAMILIARIZE THEMSELVES WITH THE SCOPE OF THE WORK PRIOR TO PROJECT COMMENCEMENT.
- ALL TRADES TO COORDINATE WORK ON SITE, WITH APPROVAL OF DEPARTMENTAL REPRESENTATIVE TO AVOID ANY CONFLICTS AND/OR INTERFERENCE.
- ANY AND ALL REQUIRED SHUTDOWNS SHALL BE COORDINATED WITH DEPARTMENTAL REPRESENTATIVE.
- INSTALLATION OF ALL SYSTEMS SHALL BE IN ACCORDANCE WITH APPLICABLE CODES AND STANDARDS.
- CONTRACTOR TO BE RESPONSIBLE FOR REINSTATEMENT AND REPAIR OF ANY DAMAGE CAUSED BY WORK.
- CONTRACTOR SHALL PREVENT THE SPREAD OF DUST AND DEBRIS BEYOND AREA OF WORK AND CLEAN ALL SURFACES AT COMPLETION.
- AS PER THE ORIGINAL AS-BUILT DRAWINGS, ANY WOOD ENCOUNTERED MAY CONTAIN CREOSOTE AND REMOVAL WOULD REQUIRE WASTE MANAGEMENT PROCEDURES.



KEY PLAN PLAN CLÉ

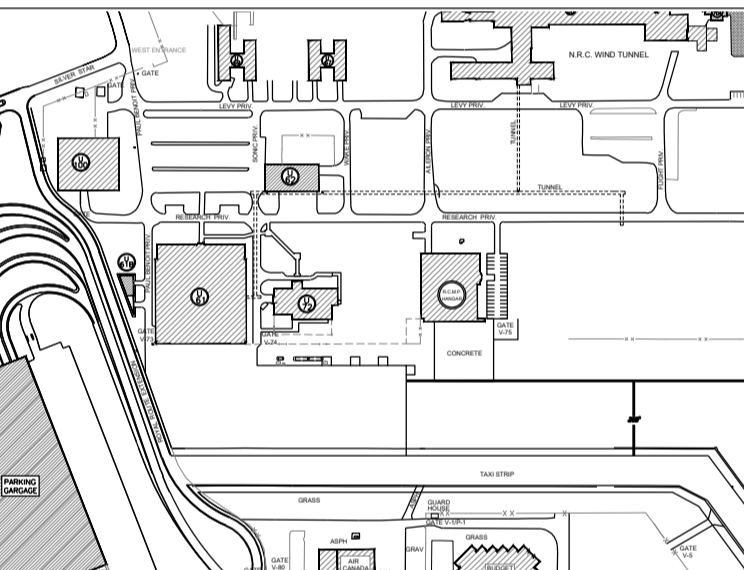

No.	Date	Revision	By: / Par:
7			
6			
5	12-11-2020	FOR TENDER	G.C.
4	05-06-2020	100% - AIRPORT AUTHORITY APPROVAL	G.C.
3	29-04-2020	FOR 99% REVIEW	G.C.
2	19-02-2020	FOR 90% REVIEW	G.C.
1	20-11-2019	FOR 66% REVIEW	G.C.

Date Printed DD MM YYYY Date imprimée

- o Verify all dimensions and site conditions and be responsible for same
- o Vérifier toutes les dimensions et l'état des lieux et en assumer la responsabilité

A	A Detail no. / No. du détail	A
B	B Location drawing no. / sur dessin no.	B
C	C Drawing no. / dessin no.	C

project U-61 EXTERIOR UPGRADES OF UPPER TARMAC CLADDING COMPLETE WITH FIREPROOFING ABATEMENT

BUILDING U-61, UPLANDS CAMPUS

drawing TYPICAL ASSEMBLIES AND PROJECT NOTES

designed G.C.	conçu G.C.	date 04-02-2020	date
drawn G.C.	dessiné G.C.	scale SHOWN / INDIQUÉE	échelle
checked R.S.	vérifié R.S.	sheet 2 of/de 14	feuille
approved J.L. / J.C.W.	approuvé J.L. / J.C.W.	W.O.no. A1-011227-20	D.T.no.
dwg.no. 5698-A01	dessin no.		
ACAD file:	fichier CDAO:		

GENERAL NOTES

- CONTRACTOR TO VERIFY ALL DIMENSIONS AND CLEARANCES ON SITE PRIOR TO CONSTRUCTION AND REPORT ANY DISCREPANCIES AND/OR OMISSIONS TO DEPARTMENTAL REPRESENTATIVE.
- CONTRACTOR MUST VISIT THE SITE AND FULLY FAMILIARIZE THEMSELVES WITH THE SCOPE OF THE WORK PRIOR TO PROJECT COMMENCEMENT.
- ALL TRADES TO COORDINATE WORK ON SITE, WITH APPROVAL OF DEPARTMENTAL REPRESENTATIVE TO AVOID ANY CONFLICTS AND/OR INTERFERENCE.
- ANY AND ALL REQUIRED SHUTDOWNS SHALL BE COORDINATED WITH DEPARTMENTAL REPRESENTATIVE.
- INSTALLATION OF ALL SYSTEMS SHALL BE IN ACCORDANCE WITH APPLICABLE CODES AND STANDARDS.
- CONTRACTOR TO BE RESPONSIBLE FOR REINSTATEMENT AND REPAIR OF ANY DAMAGE CAUSED BY WORK.
- CONTRACTOR SHALL PREVENT THE SPREAD OF DUST AND DEBRIS BEYOND AREA OF WORK AND CLEAN ALL SURFACES AT COMPLETION.
- AS PER THE ORIGINAL AS-BUILT DRAWINGS, ANY WOOD ENCOUNTERED MAY CONTAIN CREOSOTE AND REMOVAL WOULD REQUIRE WASTE MANAGEMENT PROCEDURES.

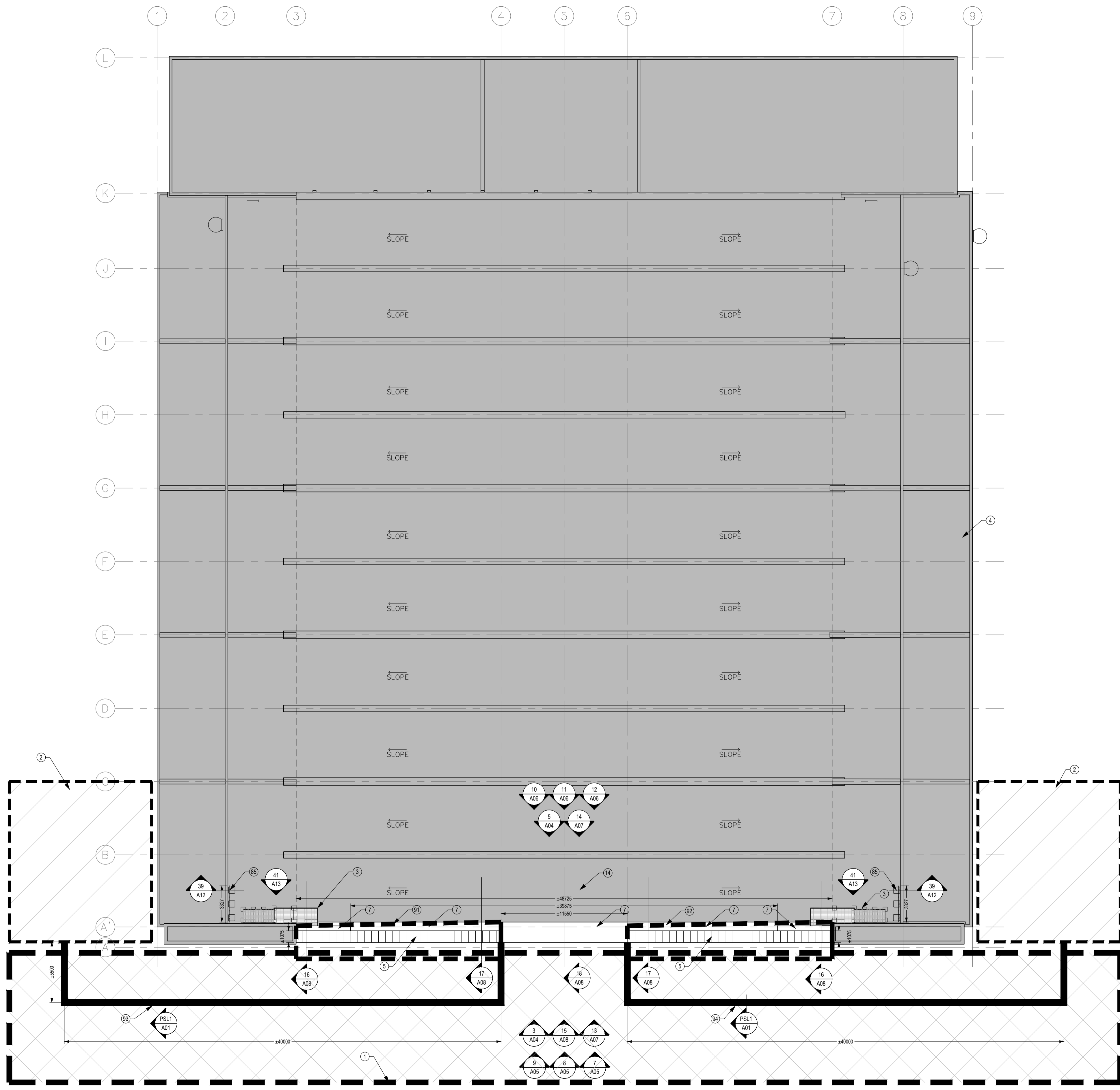
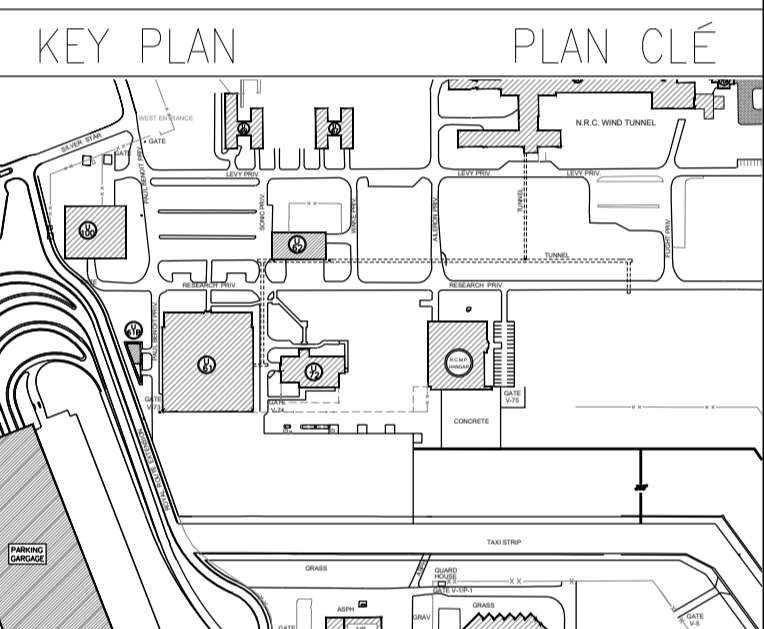
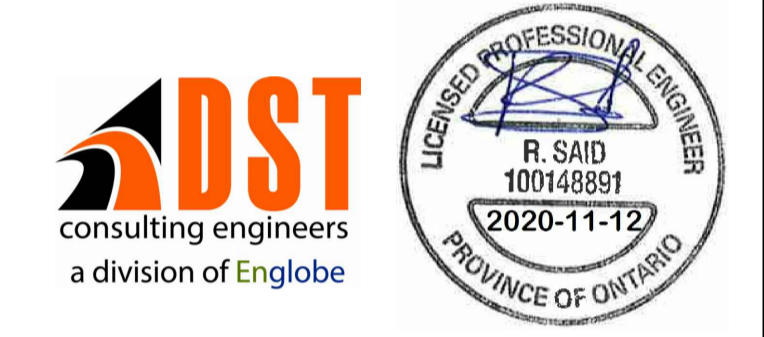

2 SITE AND ROOF PLAN
A02 1:200

No.	Date	Revision	By: / Parr.
7			
6			
5	12-11-2020	FOR TENDER	G.C.
4	05-06-2020	100% - AIRPORT AUTHORITY APPROVAL	G.C.
3	29-04-2020	FOR 99% REVIEW	G.C.
2	19-02-2020	FOR 90% REVIEW	G.C.
1	20-11-2019	FOR 66% REVIEW	G.C.

Date Printed DD MM YYYY Date imprimée

Verify all dimensions and site conditions and be responsible for same.
 Vérifier toutes les dimensions et l'état des lieux et en assumer la responsabilité

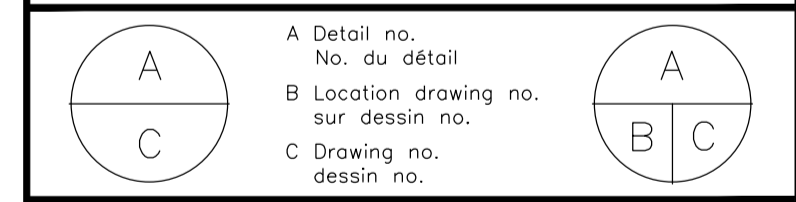

project / projet

U-61 EXTERIOR UPGRADES OF UPPER TARMAC CLADDING COMPLETE WITH FIREPROOFING ABATEMENT

BUILDING U-61, UPLANDS CAMPUS

drawing / dessin

SITE AND ROOF PLAN

designed / conçu	date	date
G.C.	19-02-2020	
drawn / dessiné	scale / échelle	sheet / feuille
G.C.	SHOWN / INDIQUÉE	3 of/de 14
checked / vérifié	W.O.no. / D.T.no.	D.T.no.
R.S.	J.L. / J.C.W.	A1-011227-20
dwg.no. / dessin no.	ACAD file / fichier CDAO:	
5698-A02		

GENERAL NOTES

- CONTRACTOR TO VERIFY ALL DIMENSIONS AND CLEARANCES ON SITE PRIOR TO CONSTRUCTION AND REPORT ANY DISCREPANCIES AND/OR OMISSIONS TO DEPARTMENTAL REPRESENTATIVE.
- CONTRACTOR MUST VISIT THE SITE AND FULLY FAMILIARIZE THEMSELVES WITH THE SCOPE OF THE WORK PRIOR TO PROJECT COMMENCEMENT.
- ALL TRADES TO COORDINATE WORK ON SITE, WITH APPROVAL OF DEPARTMENTAL REPRESENTATIVE TO AVOID ANY CONFLICTS AND/OR INTERFERENCE.
- ANY AND ALL REQUIRED SHUTDOWNS SHALL BE COORDINATED WITH DEPARTMENTAL REPRESENTATIVE.
- INSTALLATION OF ALL SYSTEMS SHALL BE IN ACCORDANCE WITH APPLICABLE CODES AND STANDARDS.
- CONTRACTOR TO BE RESPONSIBLE FOR REINSTATEMENT AND REPAIR OF ANY DAMAGE CAUSED BY WORK.
- CONTRACTOR SHALL PREVENT THE SPREAD OF DUST AND DEBRIS BEYOND AREA OF WORK AND CLEAN ALL SURFACES AT COMPLETION.
- AS PER THE ORIGINAL AS-BUILT DRAWINGS, ANY WOOD ENCOUNTERED MAY CONTAIN CREOSOTE AND REMOVAL WOULD REQUIRE WASTE MANAGEMENT PROCEDURES.



KEY PLAN / PLAN CLÉ

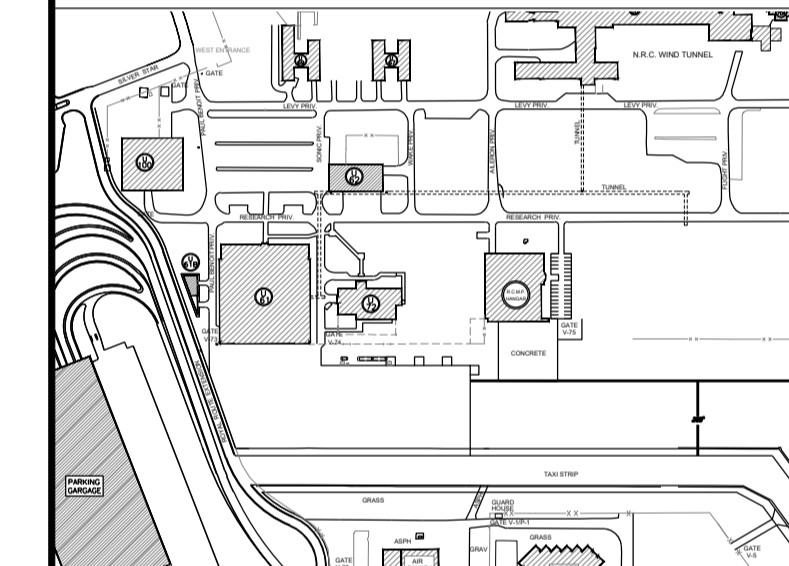

No.	Date	Revision	By: / Par:
7			
6			
5	12-11-2020	FOR TENDER	G.C.
4	05-06-2020	100% - AIRPORT AUTHORITY APPROVAL	G.C.
3	29-04-2020	FOR 99% REVIEW	G.C.
2	19-02-2020	FOR 90% REVIEW	G.C.
1	20-11-2019	FOR 66% REVIEW	G.C.

Date Printed DD MM YYYY / Date imprimée

- Verify all dimensions and site conditions and be responsible for same
- Vérifier toutes les dimensions et l'état des lieux et en assumer la responsabilité

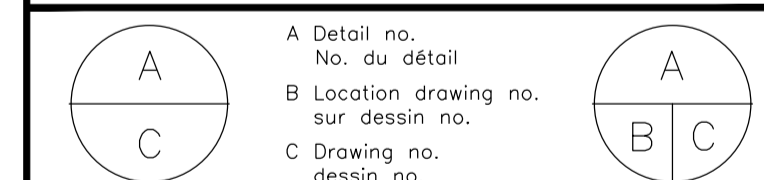

project / projet
U-61 EXTERIOR UPGRADES OF UPPER TARMAC CLADDING COMPLETE WITH FIREPROOFING ABATEMENT

BUILDING U-61, UPLANDS CAMPUS

drawing / dessin
SOUTH ELEVATION

designed / conçu	G.C.	date	19-02-2020
drawn / dessiné	G.C.	scale / échelle	SHOWN / INDIQUÉE
checked / vérifié	R.S.	sheet / feuille	4 of/de 14
approved / approuvé	J.L. / J.C.W.	W.O.no. / D.T.no.	A1-011227-20

dwg.no. / dessin no. **5698-A03**
 ACAD file: / fichier CDAO:

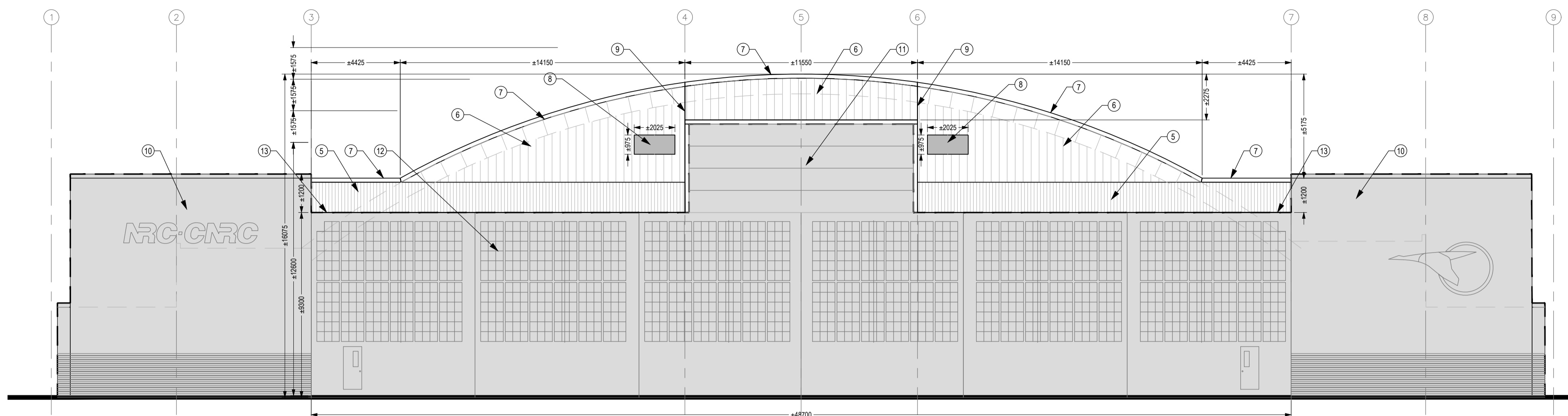

3 SOUTH ELEVATION
 A04 1:150 DEMOLITION



4 SOUTH ELEVATION PHOTOS
 A03 NTS

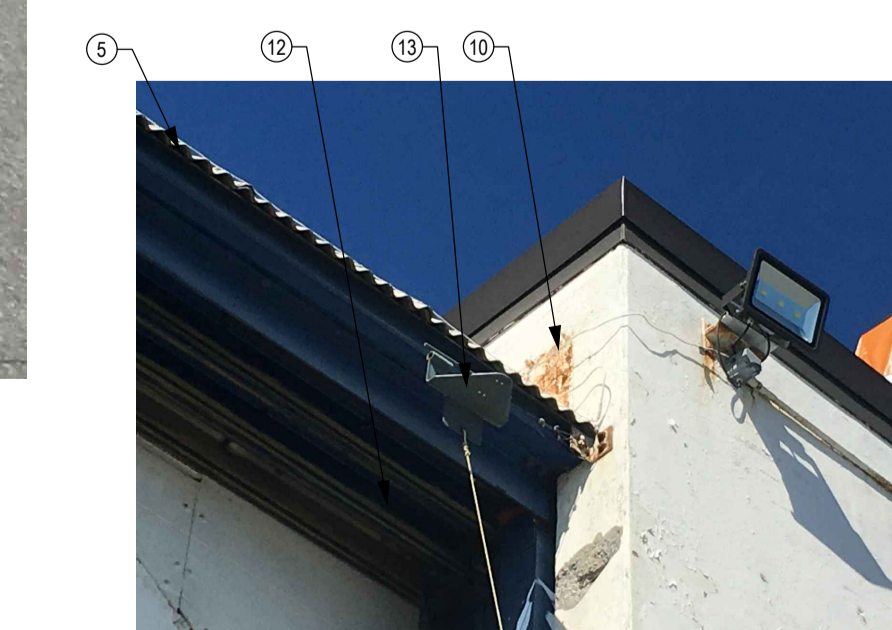
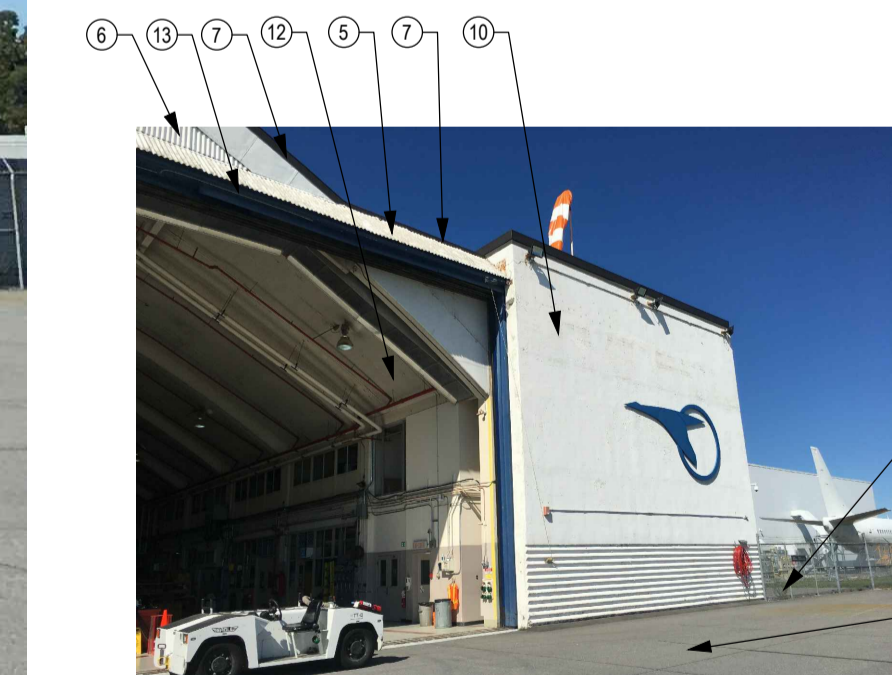
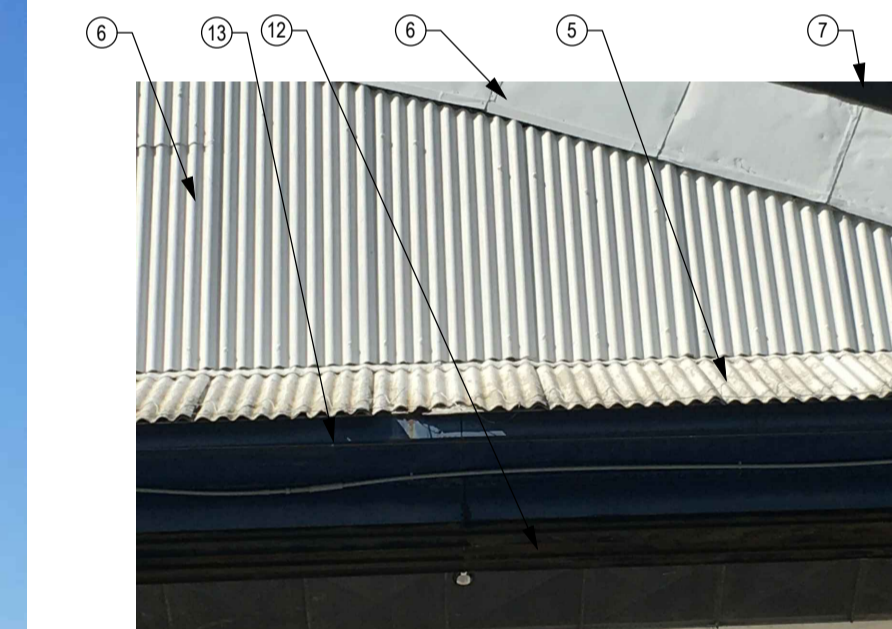
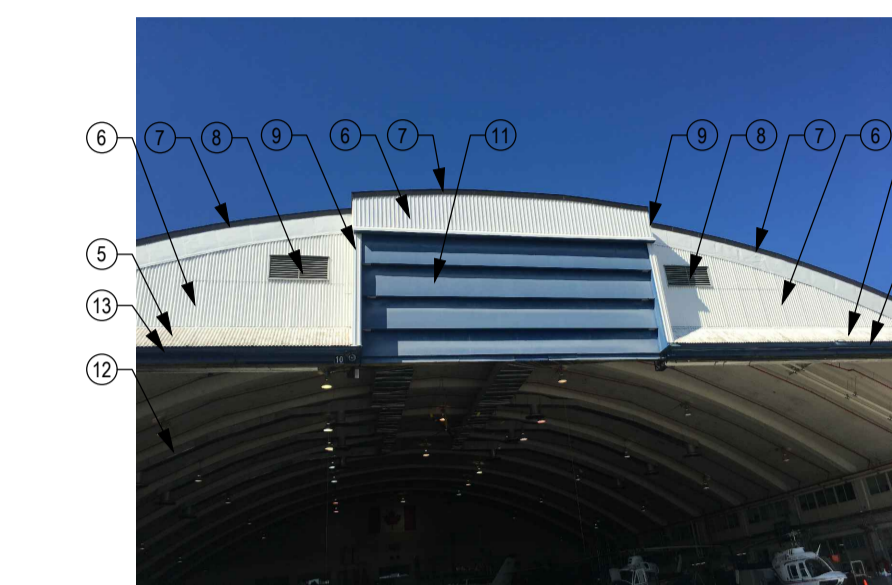
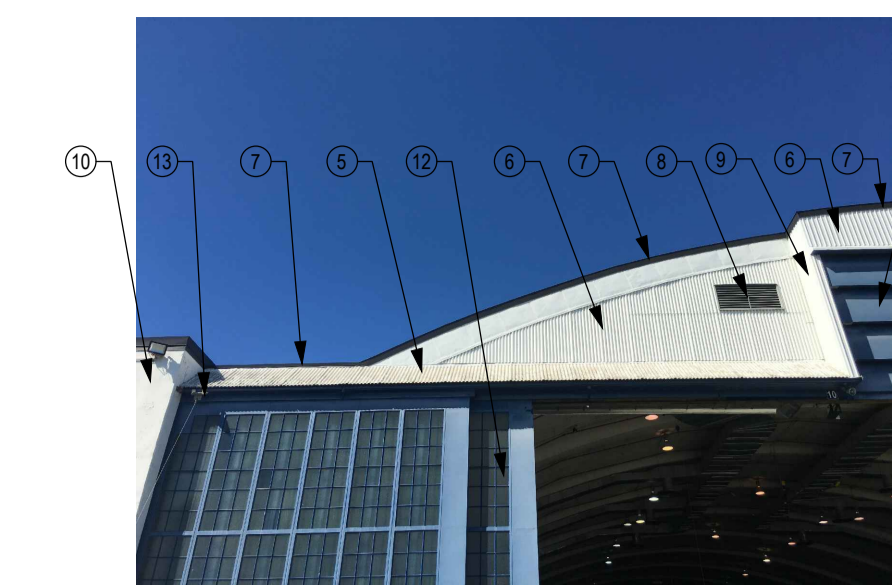

GENERAL NOTES

- CONTRACTOR TO VERIFY ALL DIMENSIONS AND CLEARANCES ON SITE PRIOR TO CONSTRUCTION AND REPORT ANY DISCREPANCIES AND/OR OMISSIONS TO DEPARTMENTAL REPRESENTATIVE.
- CONTRACTOR MUST VISIT THE SITE AND FULLY FAMILIARIZE THEMSELVES WITH THE SCOPE OF THE WORK PRIOR TO PROJECT COMMENCEMENT.
- ALL TRADES TO COORDINATE WORK ON SITE, WITH APPROVAL OF DEPARTMENTAL REPRESENTATIVE TO AVOID ANY CONFLICTS AND/OR INTERFERENCE.
- ANY AND ALL REQUIRED SHUTDOWNS SHALL BE COORDINATED WITH DEPARTMENTAL REPRESENTATIVE.
- INSTALLATION OF ALL SYSTEMS SHALL BE IN ACCORDANCE WITH APPLICABLE CODES AND STANDARDS.
- CONTRACTOR TO BE RESPONSIBLE FOR REINSTATEMENT AND REPAIR OF ANY DAMAGE CAUSED BY WORK.
- CONTRACTOR SHALL PREVENT THE SPREAD OF DUST AND DEBRIS BEYOND AREA OF WORK AND CLEAN ALL SURFACES AT COMPLETION.
- AS PER THE ORIGINAL AS-BUILT DRAWINGS, ANY WOOD ENCOUNTERED MAY CONTAIN CREOSOTE AND REMOVAL WOULD REQUIRE WASTE MANAGEMENT PROCEDURES.

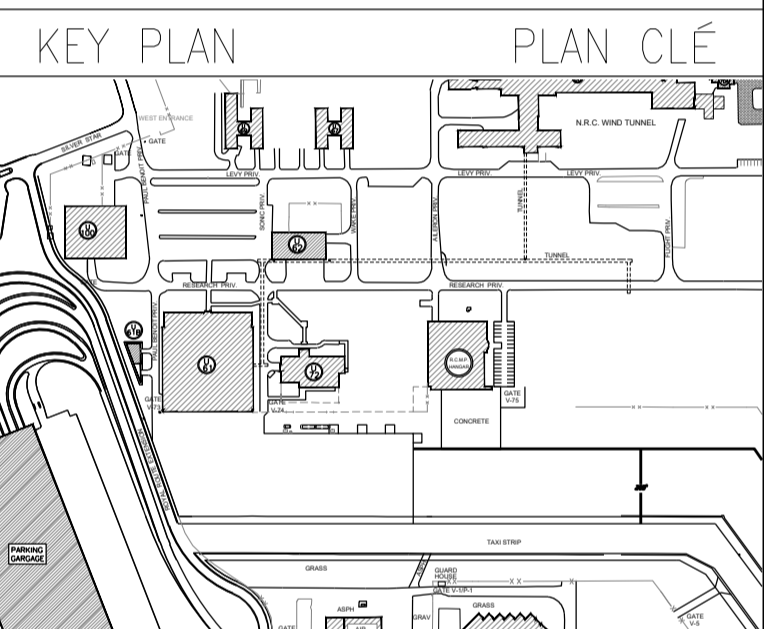

No.	Date	Revision	By:
7			
6			
5	12-11-2020	FOR TENDER	G.C.
4	05-06-2020	100% - AIRPORT AUTHORITY APPROVAL	G.C.
3	29-04-2020	FOR 99% REVIEW	G.C.
2	19-02-2020	FOR 90% REVIEW	G.C.
1	20-11-2019	FOR 66% REVIEW	G.C.

Date Printed DD MM YYYY Date imprimée

- Verify all dimensions and site conditions and be responsible for same
- Vérifier toutes les dimensions et l'état des lieux et en assumer la responsabilité

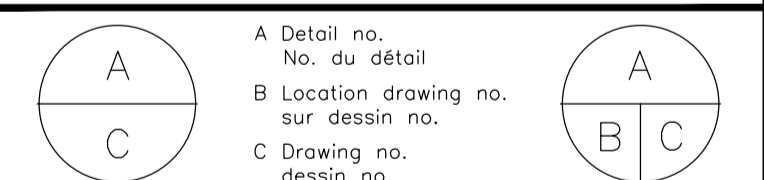

project
U-61 EXTERIOR UPGRADES OF UPPER TARMAC CLADDING COMPLETE WITH FIREPROOFING ABATEMENT
 BUILDING U-61, UPLANDS CAMPUS
 drawing
NORTH ELEVATION OF SOUTH WALL

designed	G.C.	conçu	date	19-02-2020	date
drawn	G.C.	dessiné	scale	SHOWN / INDIQUÉE	échelle
checked	R.S.	vérifié	sheet	5 of/ de 14	feuille
approved	J.L. / J.C.W.	approuvé	W.O.no.	A1-011227-20	D.T.no.
dwg.no.	5698-A04				dessin no.
ACAD file:					fichier CDAO:

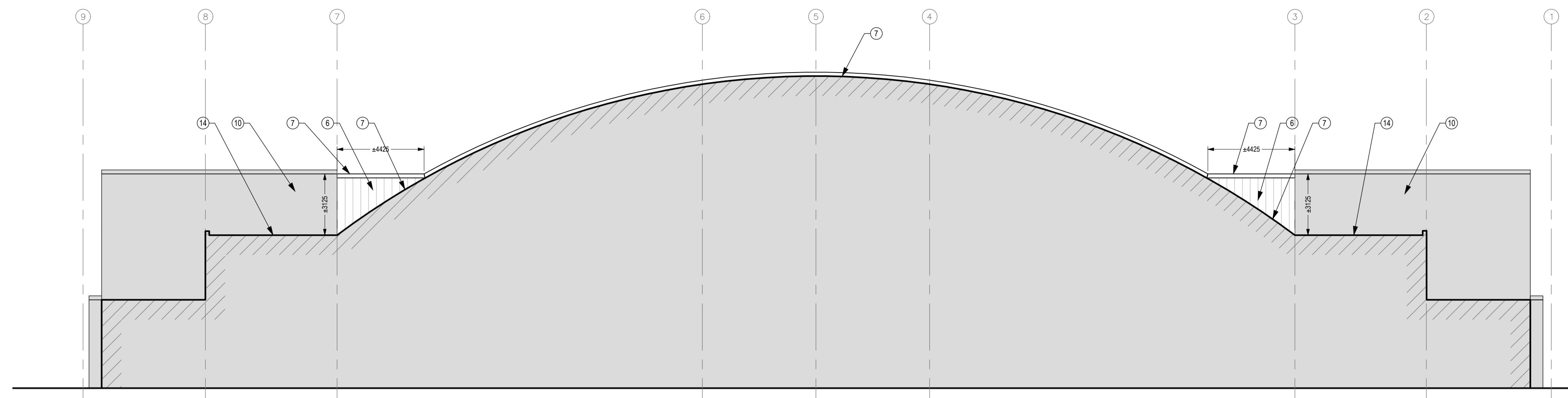

5 NORTH ELEVATION OF SOUTH WALL
 A04 1:150 DEMOLITION

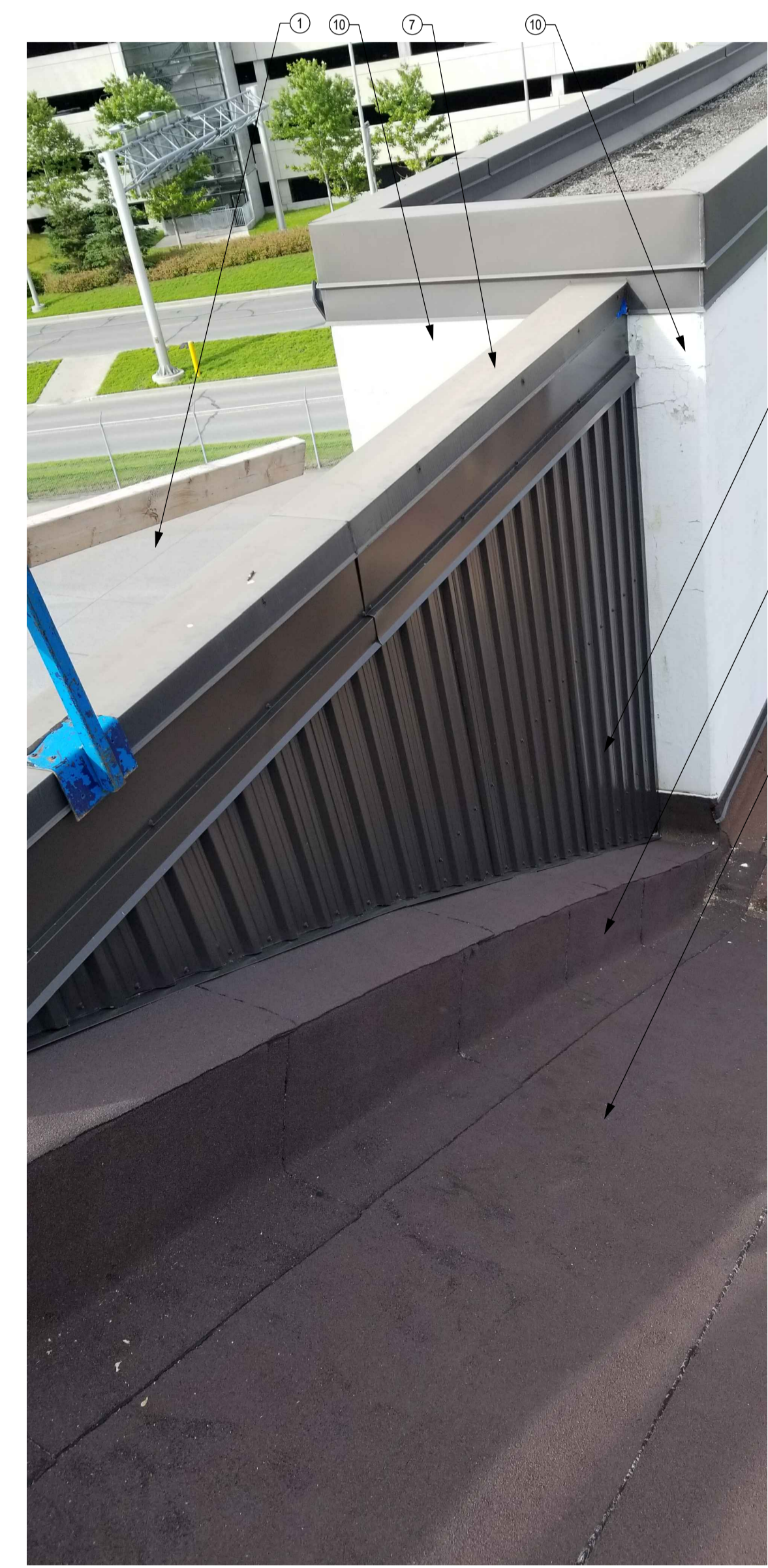
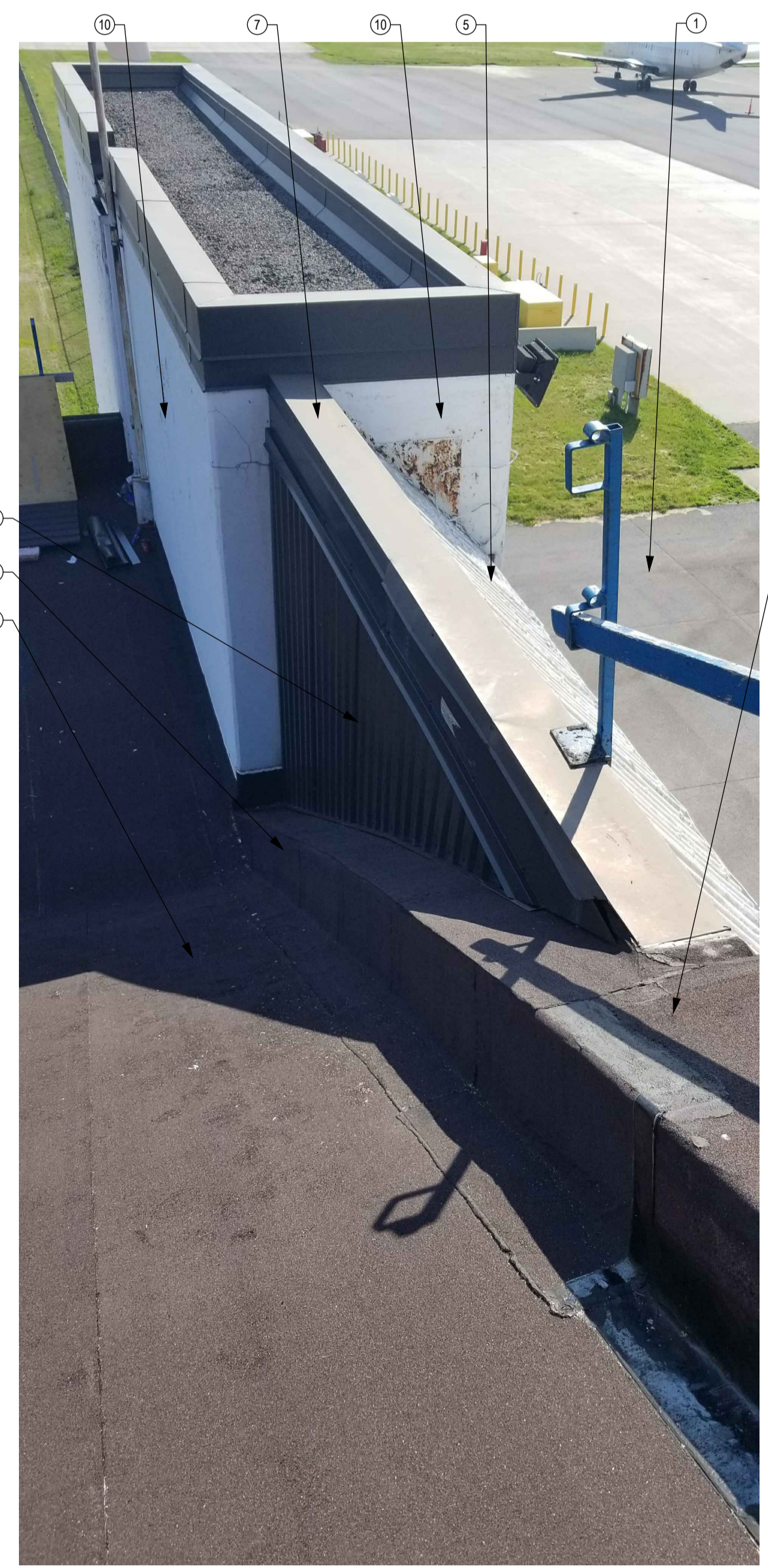
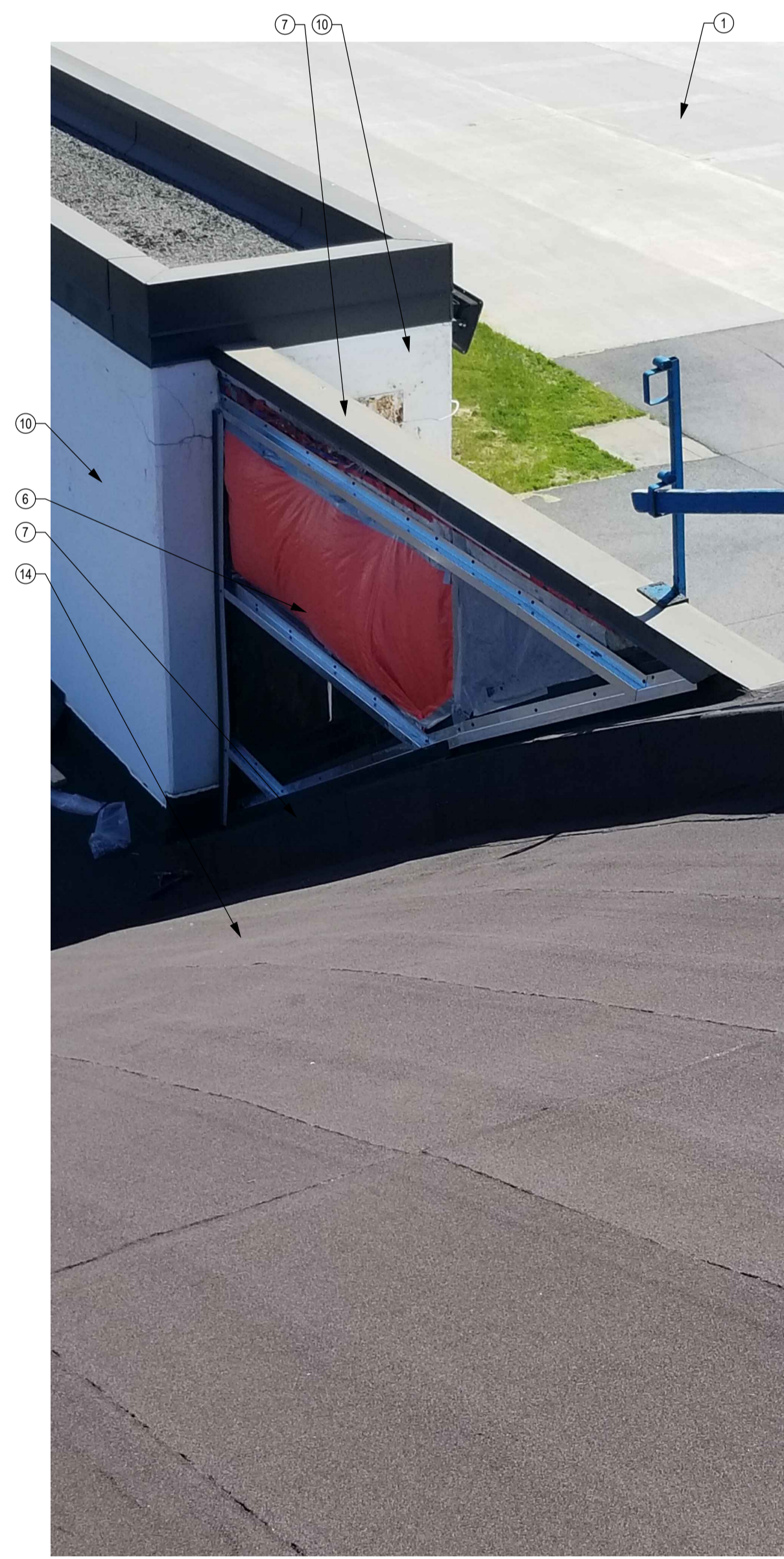

6 NORTH ELEVATION OF SOUTH WALL PHOTOS
 A04 NTS

GENERAL NOTES

- CONTRACTOR TO VERIFY ALL DIMENSIONS AND CLEARANCES ON SITE PRIOR TO CONSTRUCTION AND REPORT ANY DISCREPANCIES AND/OR OMISSIONS TO DEPARTMENTAL REPRESENTATIVE.
- CONTRACTOR MUST VISIT THE SITE AND FULLY FAMILIARIZE THEMSELVES WITH THE SCOPE OF THE WORK PRIOR TO PROJECT COMMENCEMENT.
- ALL TRADES TO COORDINATE WORK ON SITE, WITH APPROVAL OF DEPARTMENTAL REPRESENTATIVE TO AVOID ANY CONFLICTS AND/OR INTERFERENCE.
- ANY AND ALL REQUIRED SHUTDOWNS SHALL BE COORDINATED WITH DEPARTMENTAL REPRESENTATIVE.
- INSTALLATION OF ALL SYSTEMS SHALL BE IN ACCORDANCE WITH APPLICABLE CODES AND STANDARDS.
- CONTRACTOR TO BE RESPONSIBLE FOR REINSTATEMENT AND REPAIR OF ANY DAMAGE CAUSED BY WORK.
- CONTRACTOR SHALL PREVENT THE SPREAD OF DUST AND DEBRIS BEYOND AREA OF WORK AND CLEAN ALL SURFACES AT COMPLETION.
- AS PER THE ORIGINAL AS-BUILT DRAWINGS, ANY WOOD ENCOUNTERED MAY CONTAIN CREOSOTE AND REMOVAL WOULD REQUIRE WASTE MANAGEMENT PROCEDURES.

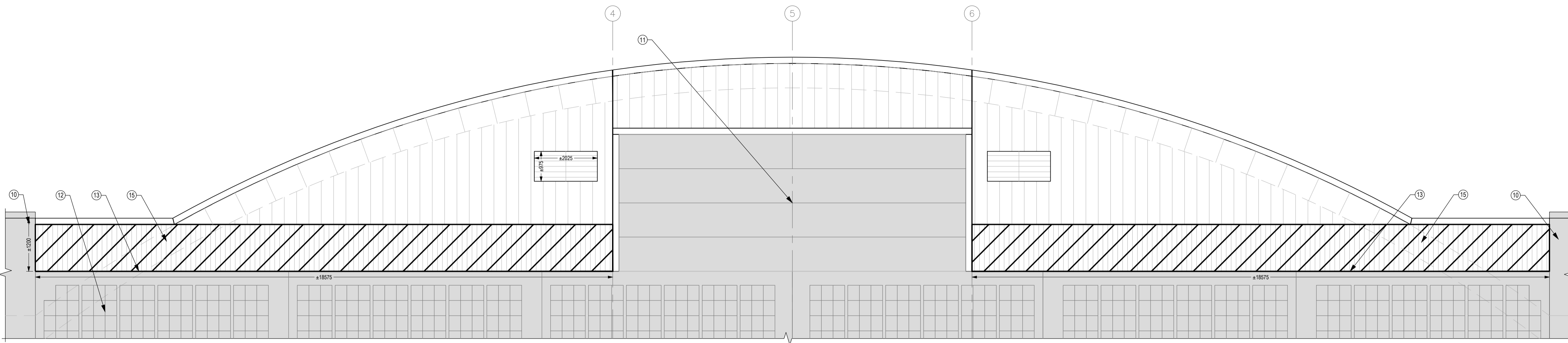
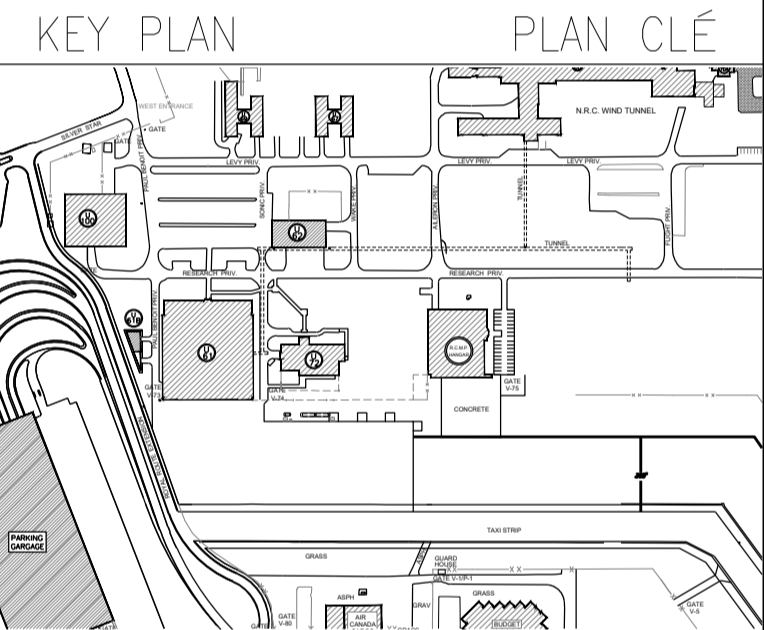

7 PARTIAL SOUTH ELEVATION - MECHANICAL EQUIPMENT CONTAMINATION
 A05 1:75

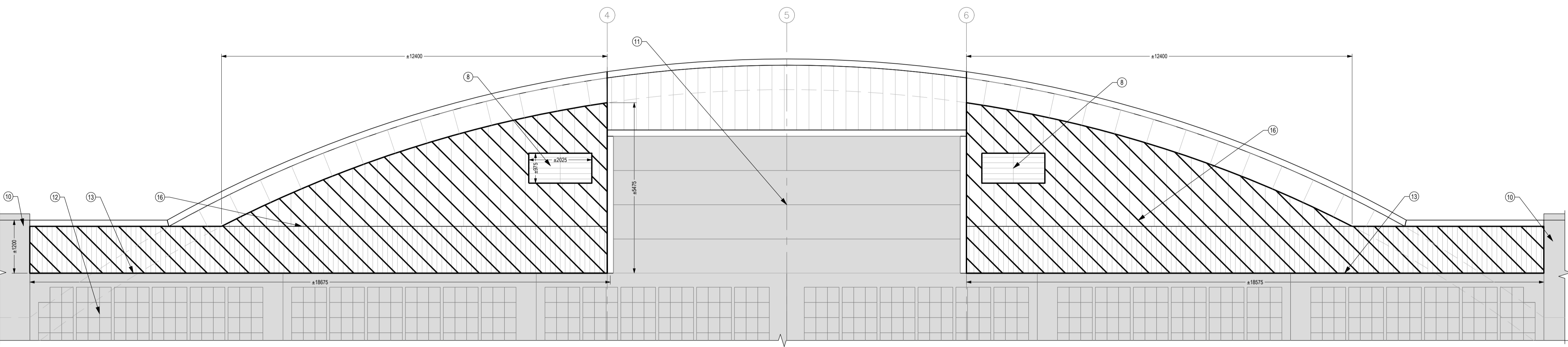

8 PARTIAL SOUTH ELEVATION - SPRAY APPLIED FIREPROOFING CONTAMINATION
 A05 1:75

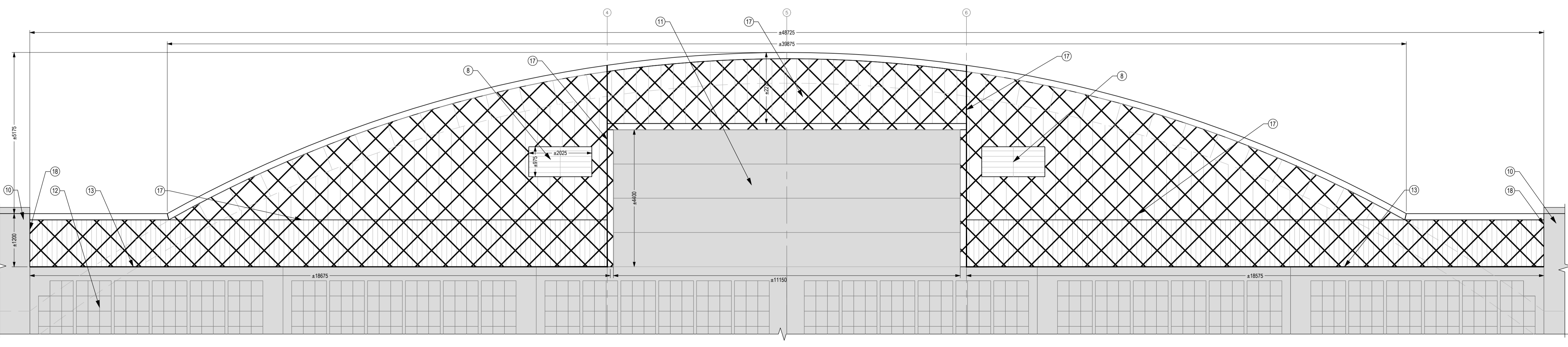

9 PARTIAL SOUTH ELEVATION - CONTAMINATED ROOFING AND CLADDING
 A05 1:75

No.	Date	Revision	By:
7			
6			
5	12-11-2020	FOR TENDER	G.C.
4	05-06-2020	100% - AIRPORT AUTHORITY APPROVAL	G.C.
3	29-04-2020	FOR 99% REVIEW	G.C.
2	19-02-2020	FOR 90% REVIEW	G.C.
1	20-11-2019	FOR 66% REVIEW	G.C.

Date Printed DD MM YYYY / Date imprimée

- Verify all dimensions and site conditions and be responsible for same
- Vérifier toutes les dimensions et l'état des lieux et en assumer la responsabilité

A	A Detail no. No. du détail	A
B	B Location drawing no. sur dessin no.	B
C	C Drawing no. dessin no.	C

project / projet			
U-61 EXTERIOR UPGRADES OF UPPER TARMAC CLADDING COMPLETE WITH FIREPROOFING ABATEMENT			
BUILDING U-61, UPLANDS CAMPUS			
drawing / dessin			
SOUTH ELEVATION DECONTAMINATION WORK			
designed / conçu	G.C.	date	19-02-2020
drawn / dessiné	G.C.	scale / échelle	SHOWN / INDIQUÉE
checked / vérifié	R.S.	sheet / feuille	6 of / de 14
approved / approuvé	J.L. / J.C.W.	W.O.no. / D.T.no.	A1-011227-20
dwg. no. / dessin no.		5698-A05	
ACAD file:		fichier CDAO:	

GENERAL NOTES

- CONTRACTOR TO VERIFY ALL DIMENSIONS AND CLEARANCES ON SITE PRIOR TO CONSTRUCTION AND REPORT ANY DISCREPANCIES AND/OR OMISSIONS TO DEPARTMENTAL REPRESENTATIVE.
- CONTRACTOR MUST VISIT THE SITE AND FULLY FAMILIARIZE THEMSELVES WITH THE SCOPE OF THE WORK PRIOR TO PROJECT COMMENCEMENT.
- ALL TRADES TO COORDINATE WORK ON SITE, WITH APPROVAL OF DEPARTMENTAL REPRESENTATIVE TO AVOID ANY CONFLICTS AND/OR INTERFERENCE.
- ANY AND ALL REQUIRED SHUTDOWNS SHALL BE COORDINATED WITH DEPARTMENTAL REPRESENTATIVE.
- INSTALLATION OF ALL SYSTEMS SHALL BE IN ACCORDANCE WITH APPLICABLE CODES AND STANDARDS.
- CONTRACTOR TO BE RESPONSIBLE FOR REINSTATEMENT AND REPAIR OF ANY DAMAGE CAUSED BY WORK.
- CONTRACTOR SHALL PREVENT THE SPREAD OF DUST AND DEBRIS BEYOND AREA OF WORK AND CLEAN ALL SURFACES AT COMPLETION.
- AS PER THE ORIGINAL AS-BUILT DRAWINGS, ANY WOOD ENCOUNTERED MAY CONTAIN CREOSOTE AND REMOVAL WOULD REQUIRE WASTE MANAGEMENT PROCEDURES.



KEY PLAN PLAN CLÉ

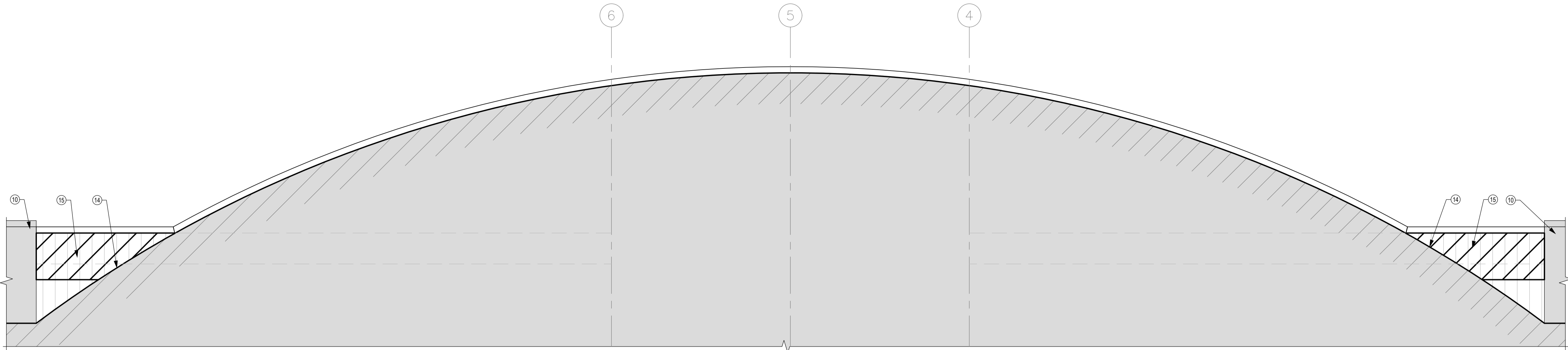
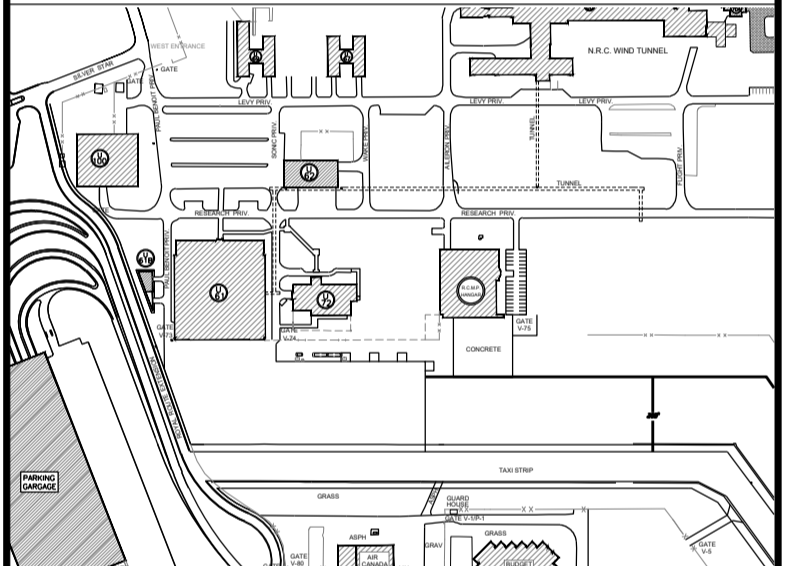

10 PARTIAL NORTH ELEVATION OF SOUTH WALL - MECHANICAL EQUIPMENT CONTAMINATION
A06 1:75

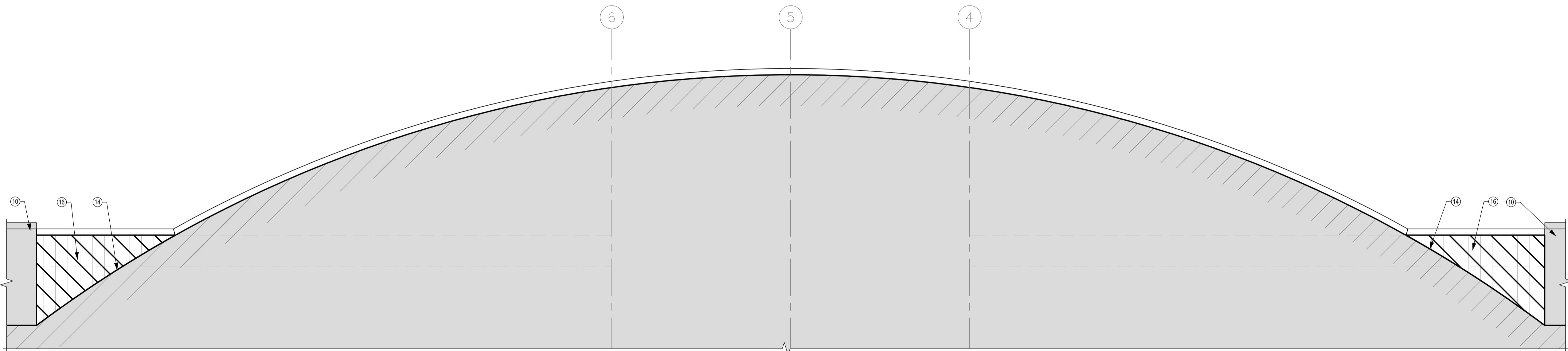

11 PARTIAL NORTH ELEVATION OF SOUTH WALL - SPRAY APPLIED FIREPROOFING CONTAMINATION
A06 1:75

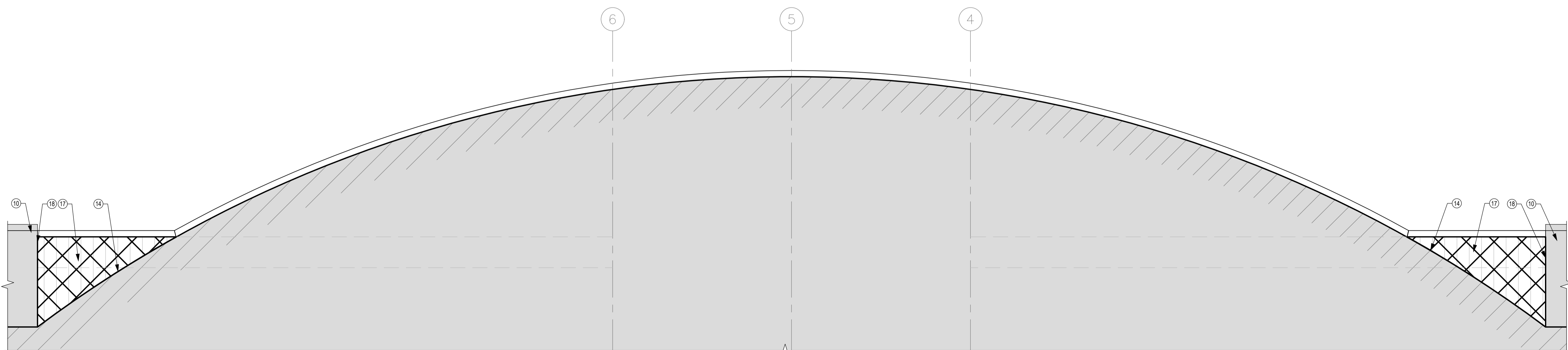

12 PARTIAL NORTH ELEVATION OF SOUTH WALL - CONTAMINATED ROOFING AND CLADDING
A06 1:75

No.	Date	Revision	By:
7			
6			
5	12-11-2020	FOR TENDER	G.C.
4	05-06-2020	100% - AIRPORT AUTHORITY APPROVAL	G.C.
3	29-04-2020	FOR 99% REVIEW	G.C.
2	19-02-2020	FOR 90% REVIEW	G.C.
1	20-11-2019	FOR 66% REVIEW	G.C.

Date Printed DD MM YYYY Date imprimée

- Verify all dimensions and site conditions and be responsible for same
- Vérifier toutes les dimensions et l'état des lieux et en assumer la responsabilité

A	A Detail no. No. du détail	A
B	B Location drawing no. sur dessin no.	B
C	C Drawing no. dessin no.	C

project U-61 EXTERIOR UPGRADES OF UPPER TARMAC CLADDING COMPLETE WITH FIREPROOFING ABATEMENT
 projet U-61, UPLANDS CAMPUS
 drawing NORTH ELEVATION OF SOUTH WALL DECONTAMINATION WORK
 dessin

designed G.C.	conçu	date 19-02-2020	date
drawn G.C.	dessiné	scale SHOWN / INDIQUÉE	échelle
checked R.S.	vérifié	sheet 7 of/de 14	feuille
approved J.L. / J.C.W.	approuvé	W.O.no. A1-011227-20	D.T.no.
dwg.no. 5698-A06			dessin no.
ACAD file:			fichier CDAO:

GENERAL NOTES

- CONTRACTOR TO VERIFY ALL DIMENSIONS AND CLEARANCES ON SITE PRIOR TO CONSTRUCTION AND REPORT ANY DISCREPANCIES AND/OR OMISSIONS TO DEPARTMENTAL REPRESENTATIVE.
- CONTRACTOR MUST VISIT THE SITE AND FULLY FAMILIARIZE THEMSELVES WITH THE SCOPE OF THE WORK PRIOR TO PROJECT COMMENCEMENT.
- ALL TRADES TO COORDINATE WORK ON SITE, WITH APPROVAL OF DEPARTMENTAL REPRESENTATIVE TO AVOID ANY CONFLICTS AND/OR INTERFERENCE.
- ANY AND ALL REQUIRED SHUTDOWNS SHALL BE COORDINATED WITH DEPARTMENTAL REPRESENTATIVE.
- INSTALLATION OF ALL SYSTEMS SHALL BE IN ACCORDANCE WITH APPLICABLE CODES AND STANDARDS.
- CONTRACTOR TO BE RESPONSIBLE FOR REINSTATEMENT AND REPAIR OF ANY DAMAGE CAUSED BY WORK.
- CONTRACTOR SHALL PREVENT THE SPREAD OF DUST AND DEBRIS BEYOND AREA OF WORK AND CLEAN ALL SURFACES AT COMPLETION.
- AS PER THE ORIGINAL AS-BUILT DRAWINGS, ANY WOOD ENCOUNTERED MAY CONTAIN CREOSOTE AND REMOVAL WOULD REQUIRE WASTE MANAGEMENT PROCEDURES.



KEY PLAN PLAN CLÉ

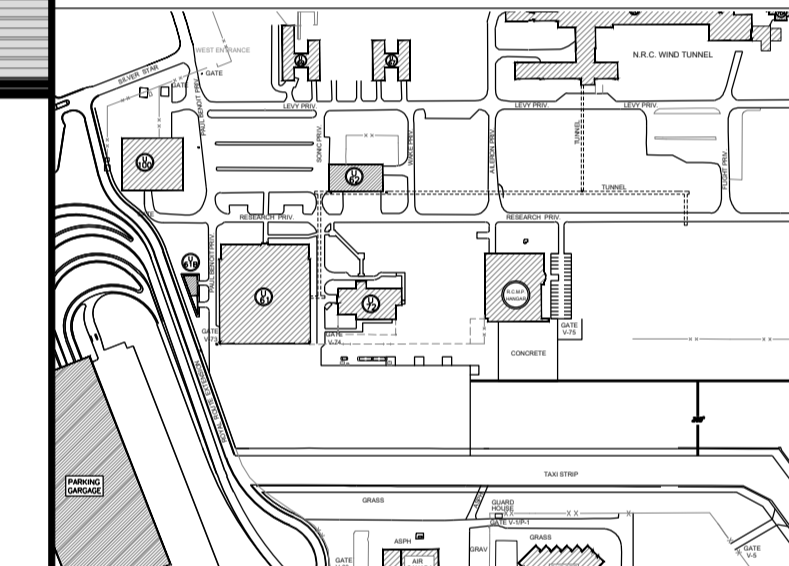

No.	Date	Revision	By:
7			
6			
5	12-11-2020	FOR TENDER	G.C.
4	05-06-2020	100% - AIRPORT AUTHORITY APPROVAL	G.C.
3	29-04-2020	FOR 99% REVIEW	G.C.
2	19-02-2020	FOR 90% REVIEW	G.C.
1	20-11-2019	FOR 66% REVIEW	G.C.

Date Printed DD MM YYYY Date imprimée

- Verify all dimensions and site conditions and be responsible for same
- Vérifier toutes les dimensions et l'état des lieux et en assumer la responsabilité

A	A Detail no. No. du détail	A
B	B Location drawing no. sur dessin no.	B
C	C Drawing no. dessin no.	C

project U-61 EXTERIOR UPGRADES OF UPPER TARMAC CLADDING COMPLETE WITH FIREPROOFING ABATEMENT

drawing SCAFFOLDING ELEVATIONS AND PARTIAL NORTH ELEVATION OF SOUTH WALL

designed G.C. conçu G.C. date 19-02-2020

drawn G.C. dessiné G.C. scale SHOWN / INDIQUÉE

checked R.S. vérifié R.S. sheet 8 of/de 14

approved J.L. / J.C.W. approuvé J.L. / J.C.W. W.O.no. A1-011227-20 D.T.no.

dwg.no. 5698-A07 dessin no. 5698-A07
 ACAD file: fichier CDAO:

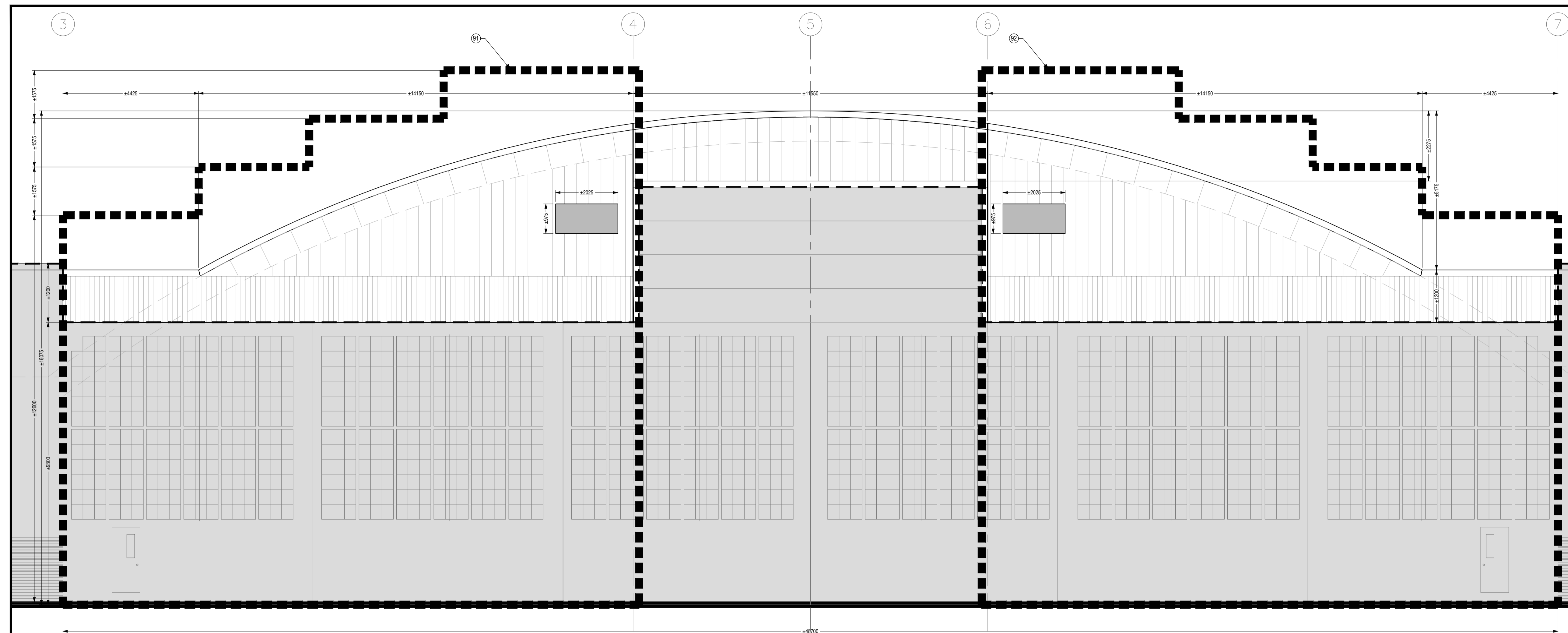

13 SCAFFOLDING ELEVATION
 A07 1:75

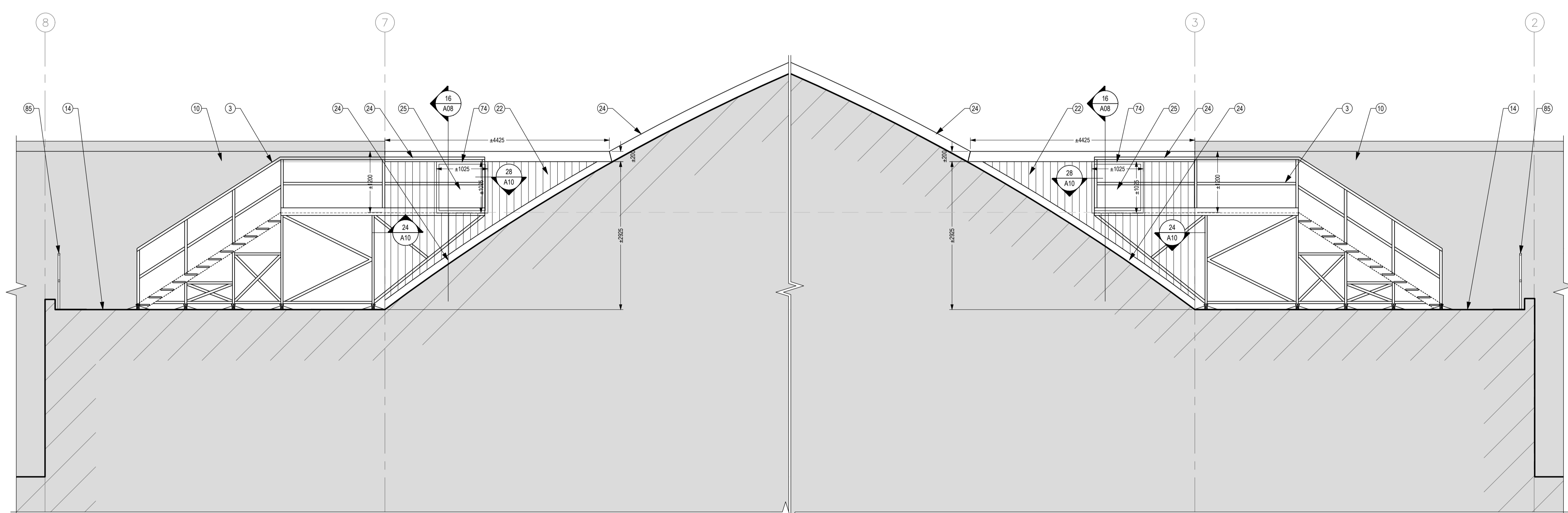

14 PARTIAL NORTH ELEVATION OF SOUTH WALL
 A07 1:50

GENERAL NOTES

- CONTRACTOR TO VERIFY ALL DIMENSIONS AND CLEARANCES ON SITE PRIOR TO CONSTRUCTION AND REPORT ANY DISCREPANCIES AND/OR OMISSIONS TO DEPARTMENTAL REPRESENTATIVE.
- CONTRACTOR MUST VISIT THE SITE AND FULLY FAMILIARIZE THEMSELVES WITH THE SCOPE OF THE WORK PRIOR TO PROJECT COMMENCEMENT.
- ALL TRADES TO COORDINATE WORK ON SITE, WITH APPROVAL OF DEPARTMENTAL REPRESENTATIVE TO AVOID ANY CONFLICTS AND/OR INTERFERENCE.
- ANY AND ALL REQUIRED SHUTDOWNS SHALL BE COORDINATED WITH DEPARTMENTAL REPRESENTATIVE.
- INSTALLATION OF ALL SYSTEMS SHALL BE IN ACCORDANCE WITH APPLICABLE CODES AND STANDARDS.
- CONTRACTOR TO BE RESPONSIBLE FOR REINSTATEMENT AND REPAIR OF ANY DAMAGE CAUSED BY WORK.
- CONTRACTOR SHALL PREVENT THE SPREAD OF DUST AND DEBRIS BEYOND AREA OF WORK AND CLEAN ALL SURFACES AT COMPLETION.
- AS PER THE ORIGINAL AS-BUILT DRAWINGS, ANY WOOD ENCOUNTERED MAY CONTAIN CREOSOTE AND REMOVAL WOULD REQUIRE WASTE MANAGEMENT PROCEDURES.

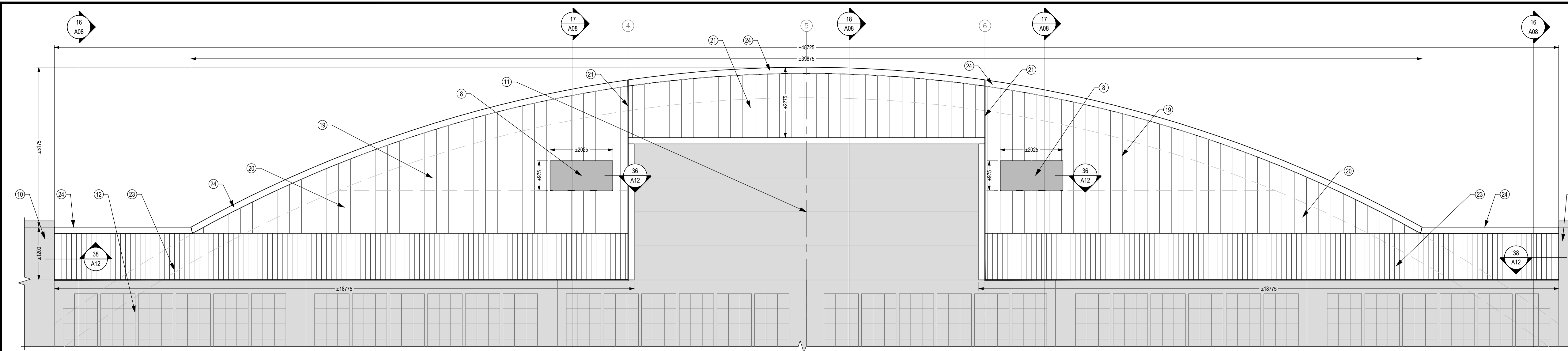
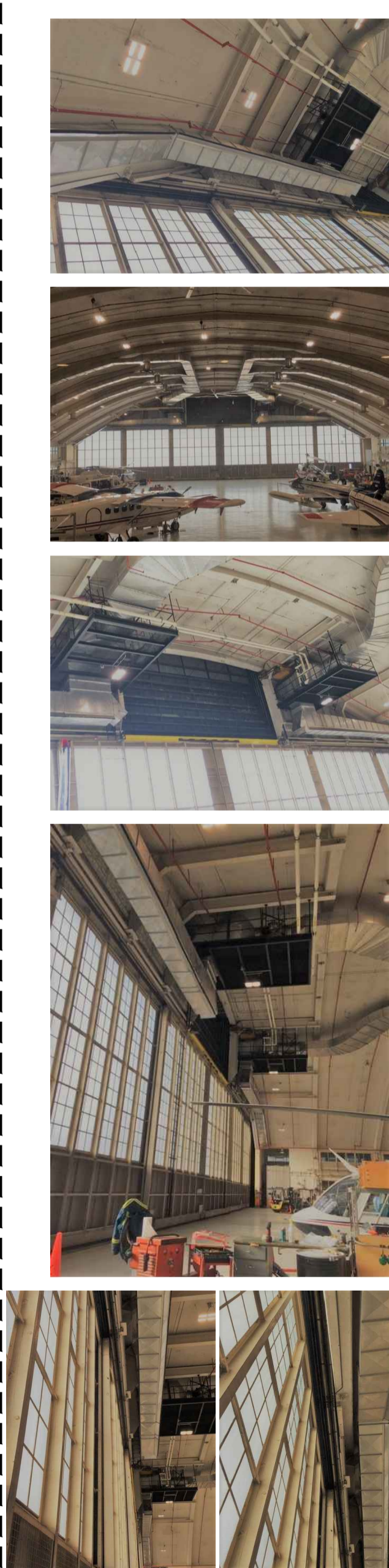
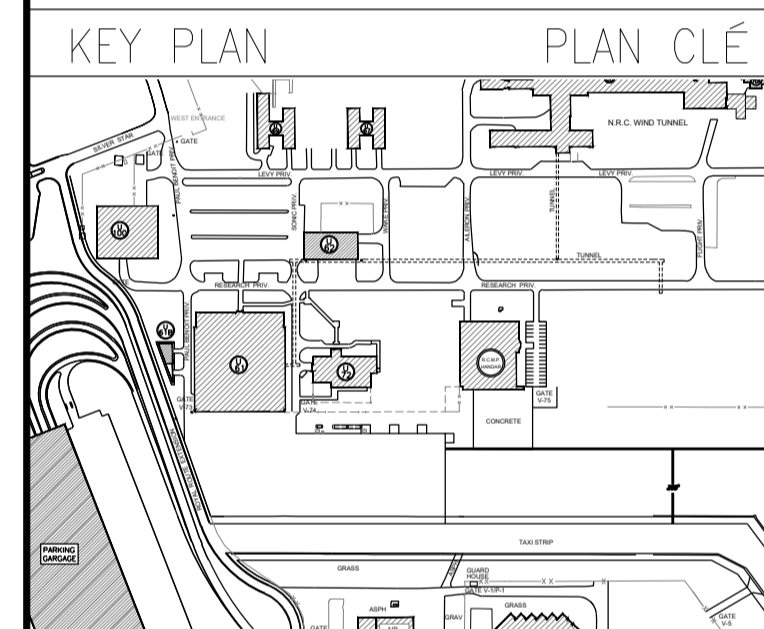

15 PARTIAL SOUTH ELEVATION
A08 1:75

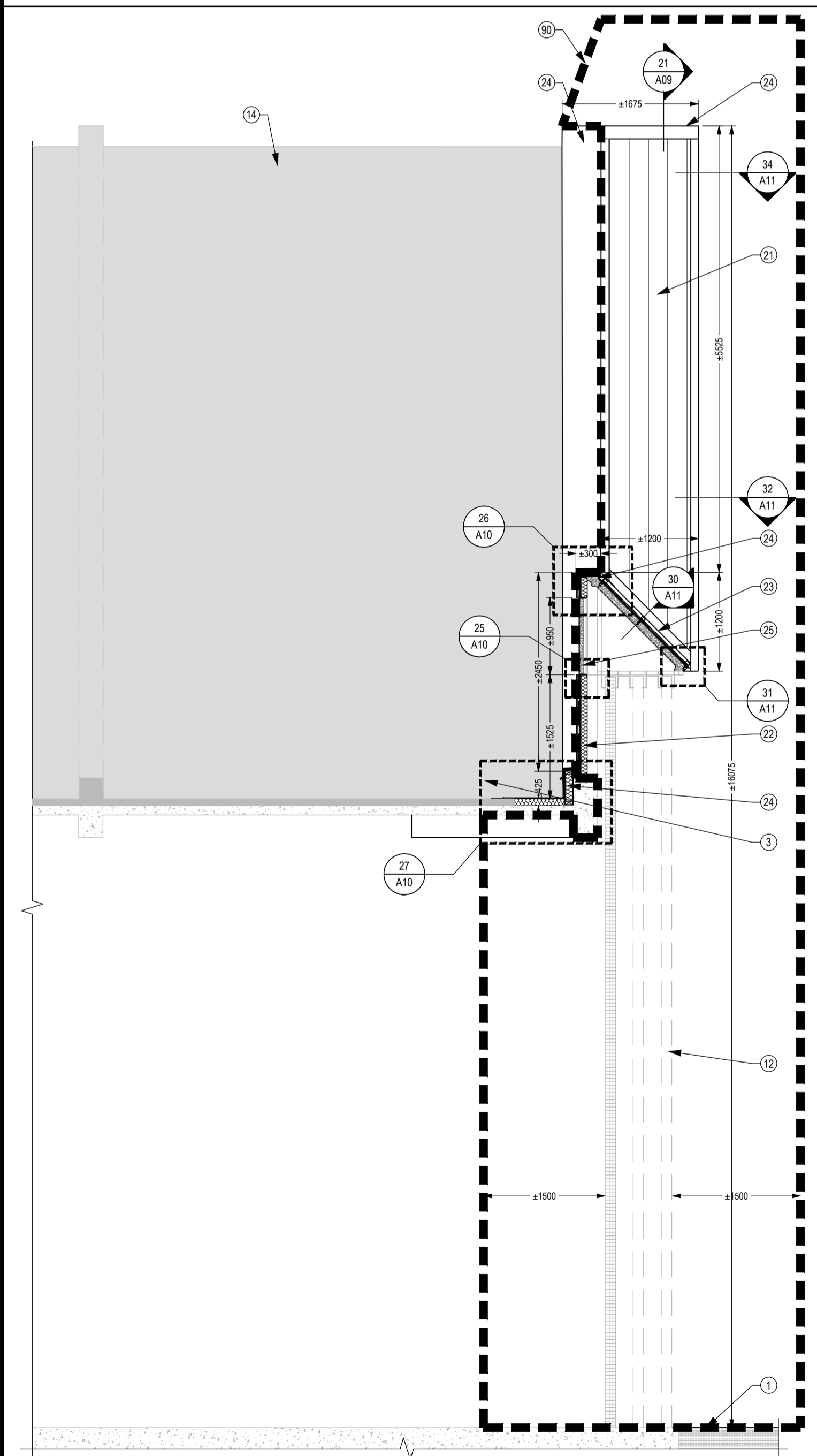

16 CROSS SECTION 'A'
A08 1:50

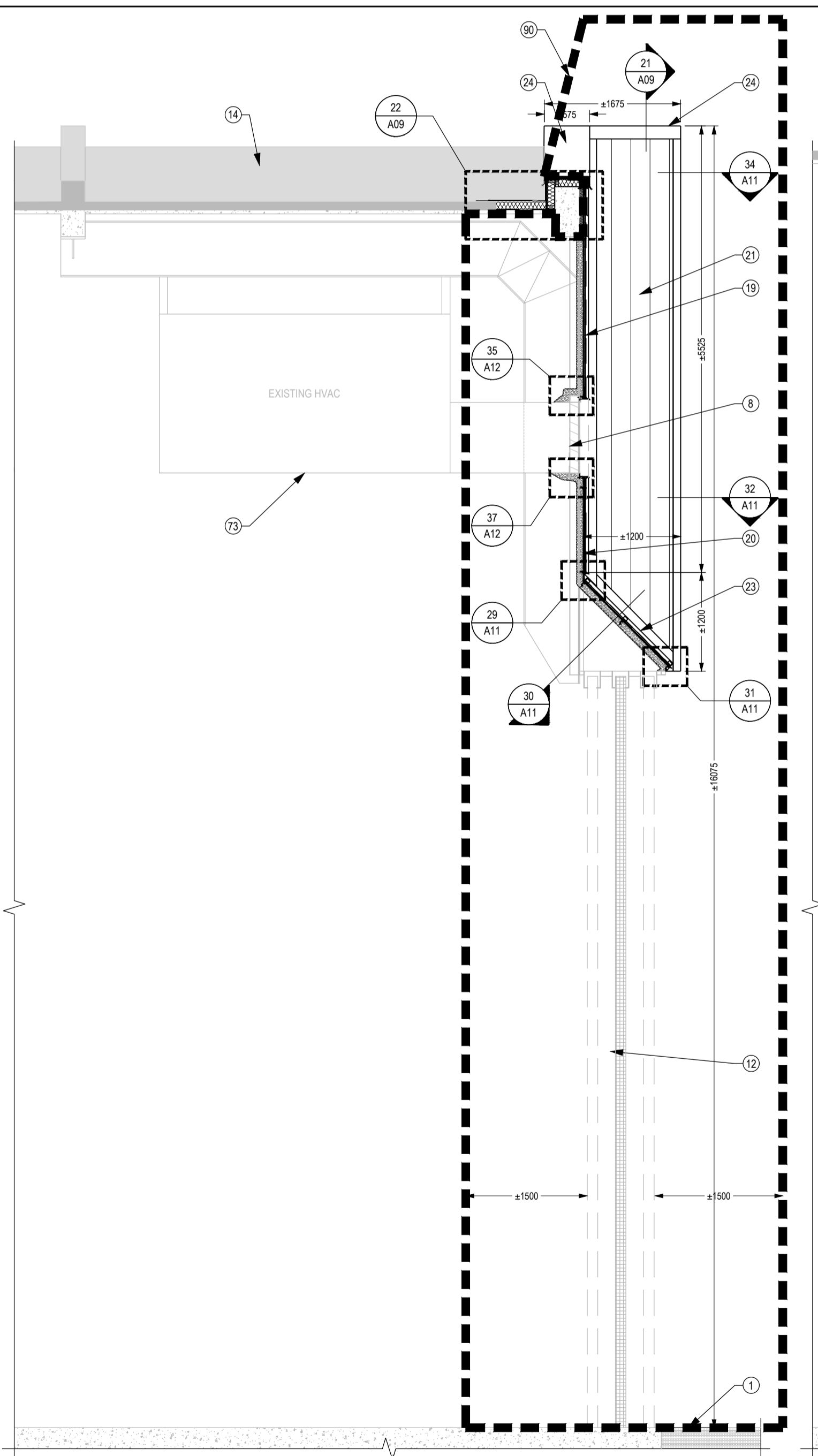

17 CROSS SECTION 'B'
A08 1:50

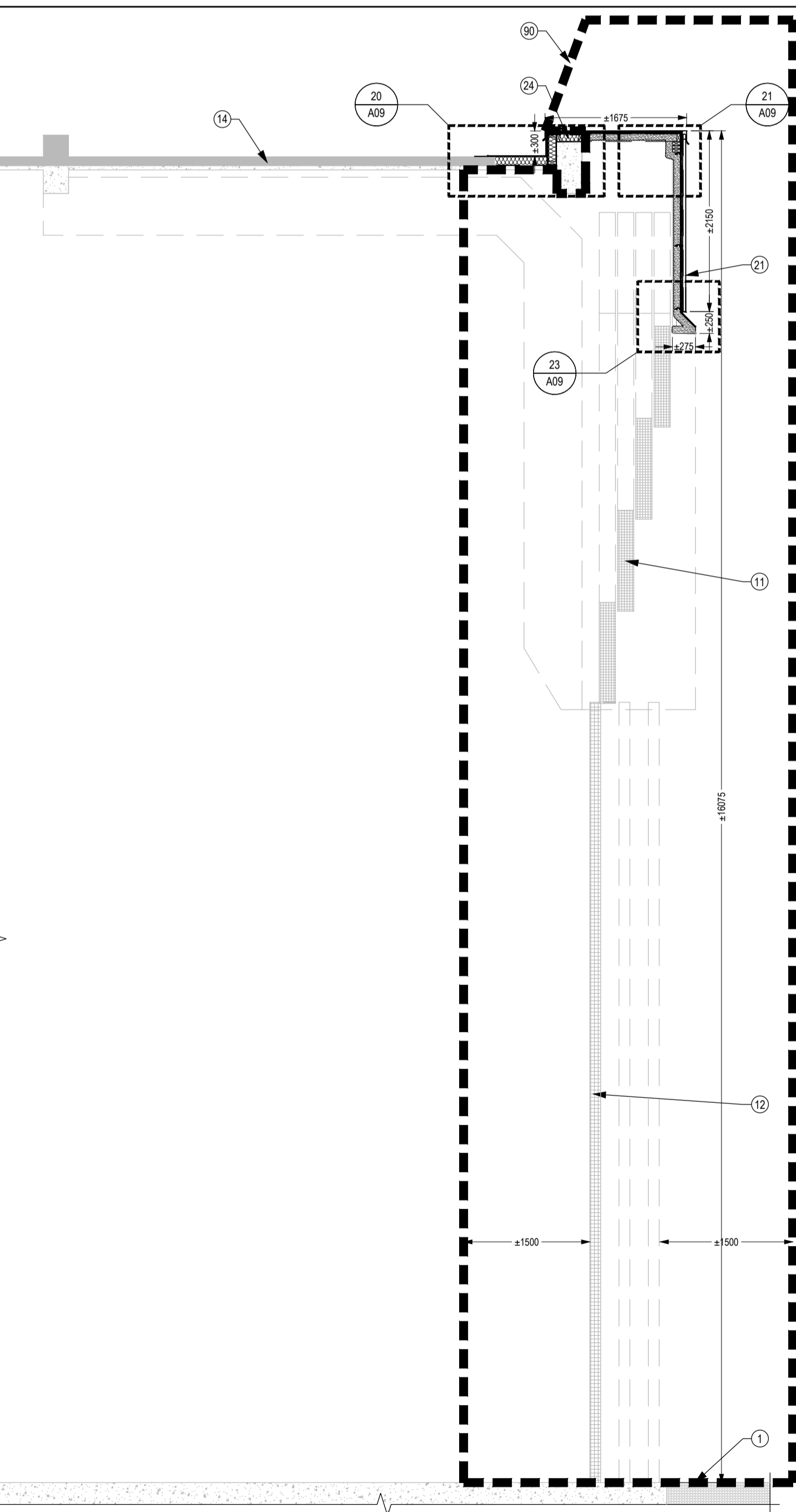

18 CROSS SECTION 'C'
A08 1:50

19 INTERIOR HANGER PHOTOS
A08 NTS

No.	Date	Revision	By:
7			
6			
5	12-11-2020	FOR TENDER	G.C.
4	05-06-2020	100% - AIRPORT AUTHORITY APPROVAL	G.C.
3	29-04-2020	FOR 99% REVIEW	G.C.
2	19-02-2020	FOR 90% REVIEW	G.C.
1	20-11-2019	FOR 66% REVIEW	G.C.

Date Printed DD MM YYYY Date imprimée

- Verify all dimensions and site conditions and be responsible for same
- Vérifier toutes les dimensions et l'état des lieux et en assumer la responsabilité

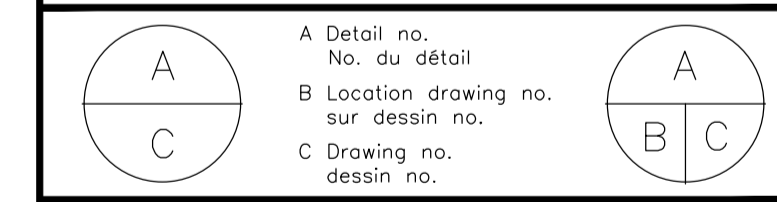

project
U-61 EXTERIOR UPGRADES OF UPPER TARMAC CLADDING COMPLETE WITH FIREPROOFING ABATEMENT
 BUILDING U-61, UPLANDS CAMPUS

drawing
PARTIAL SOUTH ELEVATION, SECTIONS AND PHOTOS

designed	conçu	date	date
G.C.		19-02-2020	
drawn	dessiné	scale	échelle
G.C.		SHOWN / INDIQUÉE	
checked	vérifié	sheet	feuille
R.S.		9 of/ de 14	
approved	approuvé	W.O.no.	D.T.no.
J.L. / J.C.W.		A1-011227-20	

dwg.no. **5698-A08** dessin no.
 ACAD file: fichier CDAO:

GENERAL NOTES

- CONTRACTOR TO VERIFY ALL DIMENSIONS AND CLEARANCES ON SITE PRIOR TO CONSTRUCTION AND REPORT ANY DISCREPANCIES AND/OR OMISSIONS TO DEPARTMENTAL REPRESENTATIVE.
- CONTRACTOR MUST VISIT THE SITE AND FULLY FAMILIARIZE THEMSELVES WITH THE SCOPE OF THE WORK PRIOR TO PROJECT COMMENCEMENT.
- ALL TRADES TO COORDINATE WORK ON SITE, WITH APPROVAL OF DEPARTMENTAL REPRESENTATIVE TO AVOID ANY CONFLICTS AND/OR INTERFERENCE.
- ANY AND ALL REQUIRED SHUTDOWNS SHALL BE COORDINATED WITH DEPARTMENTAL REPRESENTATIVE.
- INSTALLATION OF ALL SYSTEMS SHALL BE IN ACCORDANCE WITH APPLICABLE CODES AND STANDARDS.
- CONTRACTOR TO BE RESPONSIBLE FOR REINSTATEMENT AND REPAIR OF ANY DAMAGE CAUSED BY WORK.
- CONTRACTOR SHALL PREVENT THE SPREAD OF DUST AND DEBRIS BEYOND AREA OF WORK AND CLEAN ALL SURFACES AT COMPLETION.
- AS PER THE ORIGINAL AS-BUILT DRAWINGS, ANY WOOD ENCOUNTERED MAY CONTAIN CREOSOTE AND REMOVAL WOULD REQUIRE WASTE MANAGEMENT PROCEDURES.



KEY PLAN PLAN CLÉ

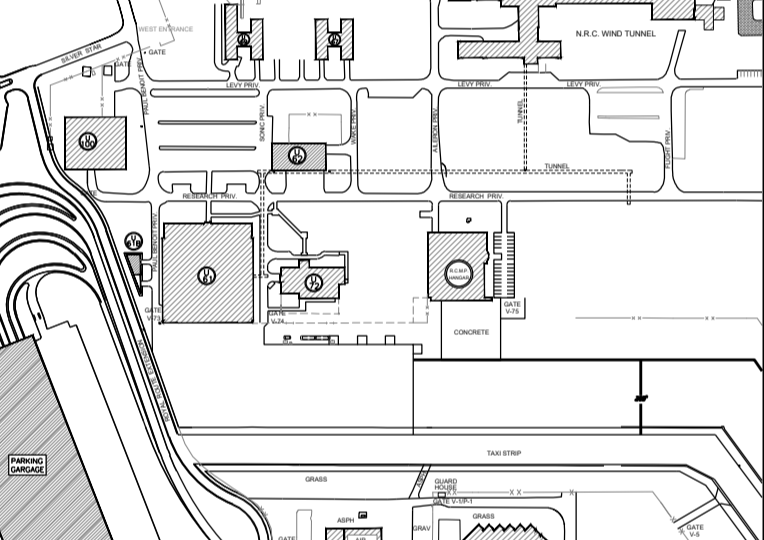

No.	Date	Revision	By:	Appr.:
7				
6				
5	12-11-2020	FOR TENDER		G.C.
4	05-06-2020	100% - AIRPORT AUTHORITY APPROVAL		G.C.
3	29-04-2020	FOR 99% REVIEW		G.C.
2	19-02-2020	FOR 90% REVIEW		G.C.
1	20-11-2019	FOR 66% REVIEW		G.C.

Date Printed DD MM YYYY Date imprimée

- Verify all dimensions and site conditions and be responsible for same
- Vérifier toutes les dimensions et l'état des lieux et en assumer la responsabilité

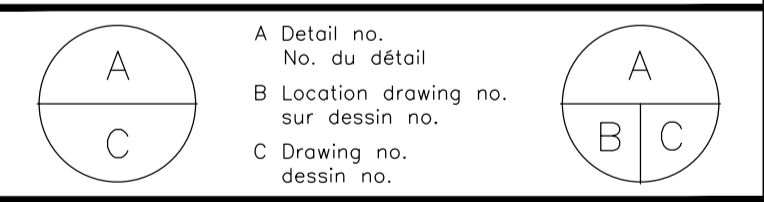

project U-61 EXTERIOR UPGRADES OF UPPER TARMAC CLADDING COMPLETE WITH FIREPROOFING ABATEMENT
 projet U-61, UPLANDS CAMPUS
 drawing DETAILS dessin

designed	conçu	date	date
G.C.		19-02-2020	
drawn	dessiné	scale	échelle
G.C.		SHOWN / INDIQUÉE	
checked	vérifié	sheet	feuille
R.S.		10 of/de 14	
approved	approuvé	W.O.no.	D.T.no.
J.L. / J.C.W.		A1-011227-20	

dwg.no. 5698-A09 dessin no.
 ACAD file: fichier CDAO:

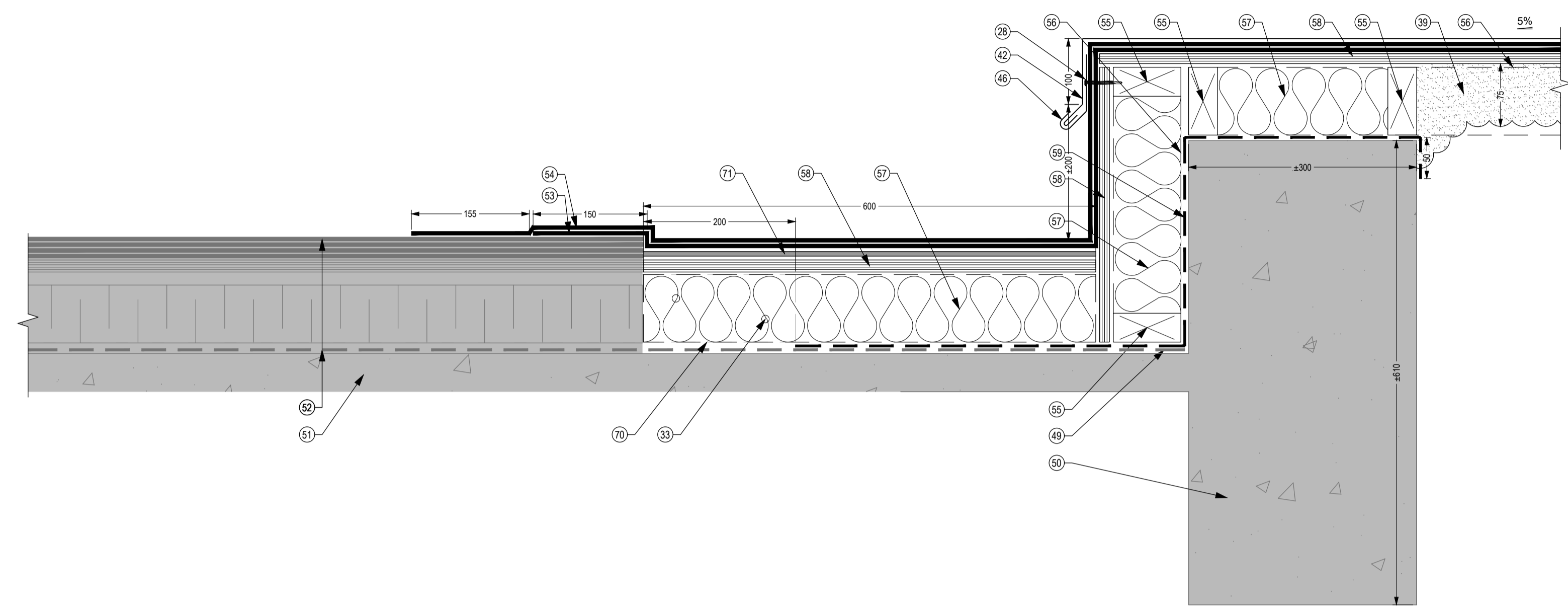

20 REAR PARAPET AT VERTICAL BAY DOOR
A09 1:5 SECTION VIEW

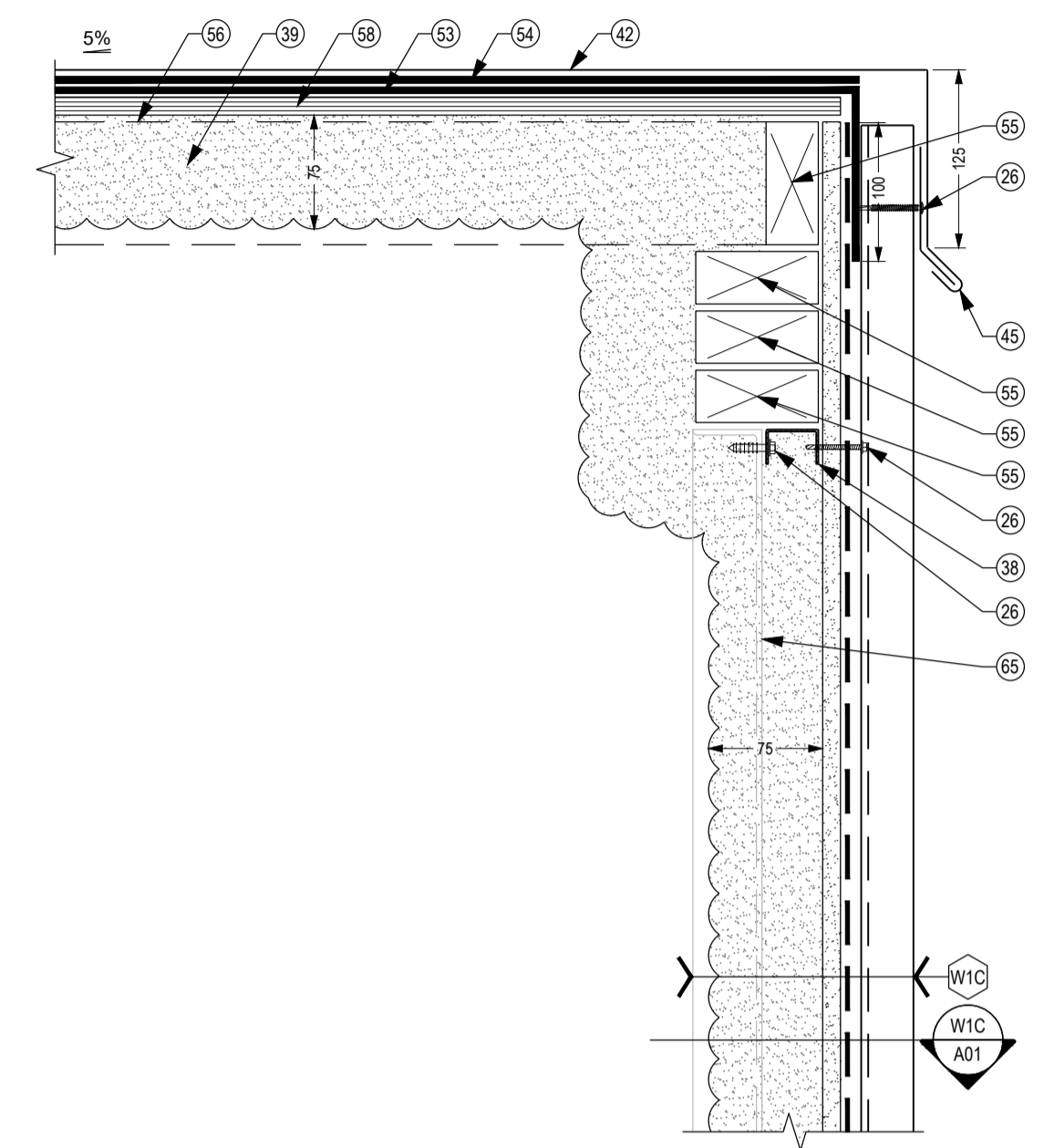

21 PARAPET AT VERTICAL BAY DOOR
A09 1:5 SECTION VIEW

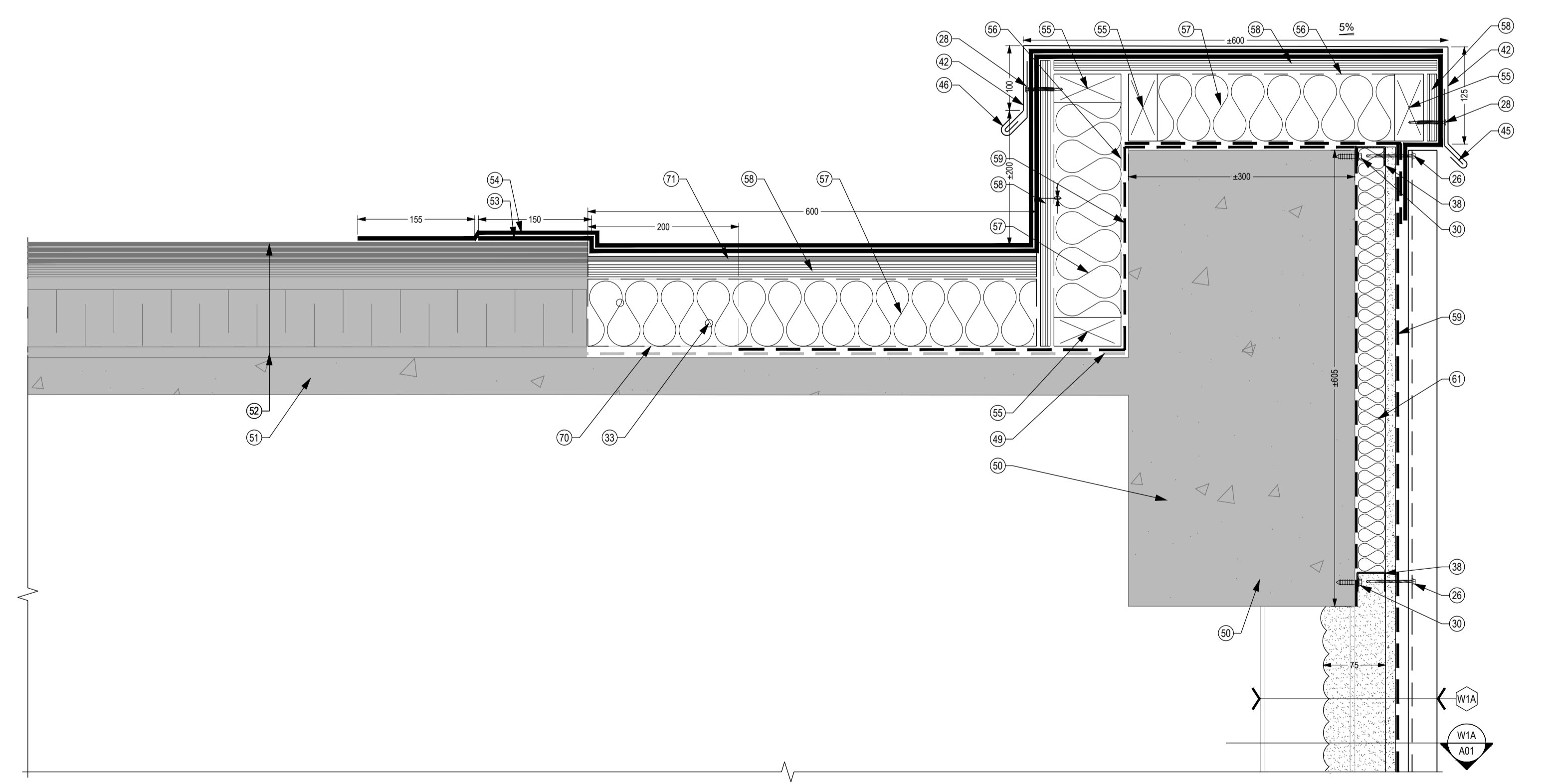

22 PARAPET AT STEEL CLADDING
A09 1:5 SECTION VIEW

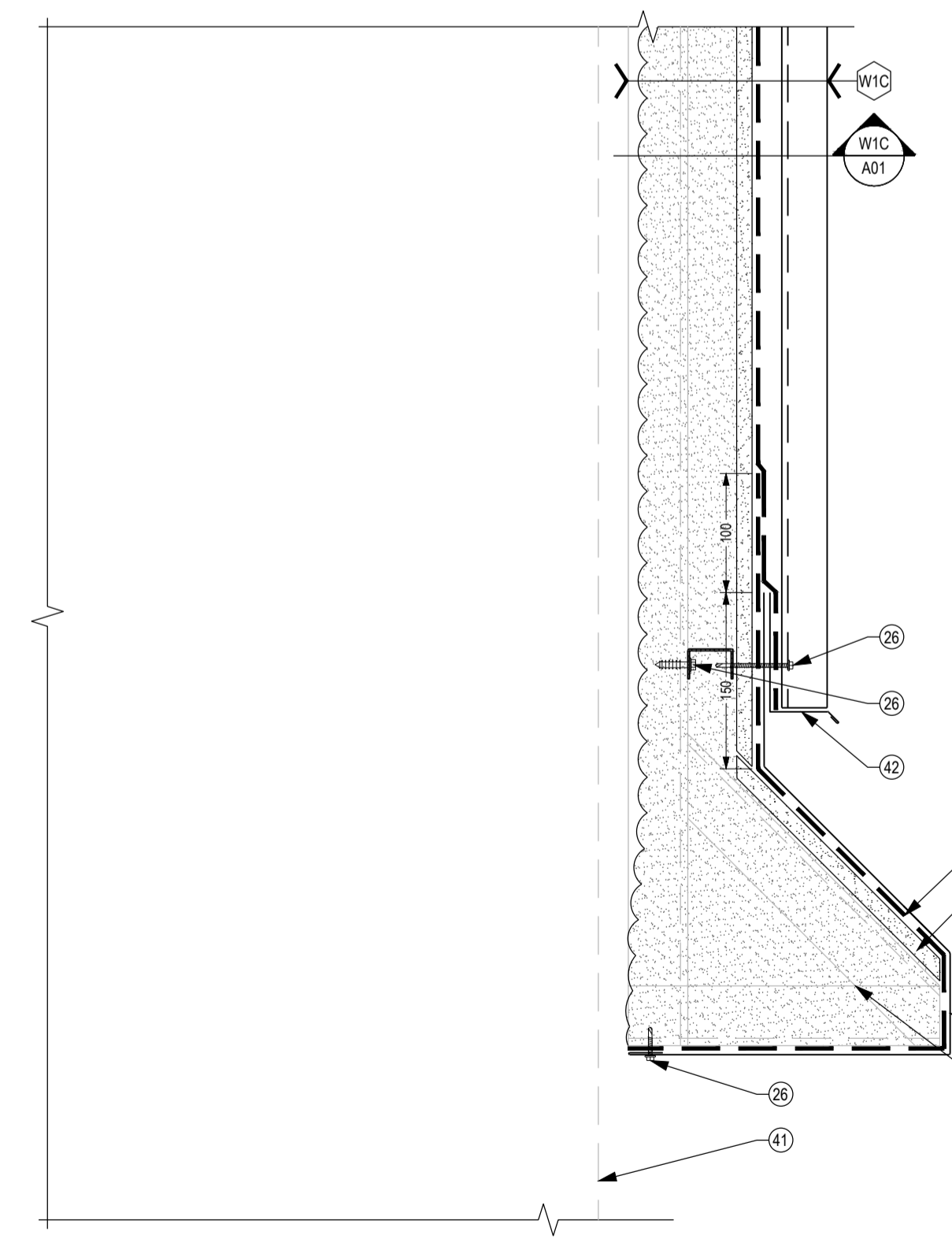

23 VERTICAL BAY DOOR HEAD
A09 1:5 SECTION VIEW

GENERAL NOTES

- CONTRACTOR TO VERIFY ALL DIMENSIONS AND CLEARANCES ON SITE PRIOR TO CONSTRUCTION AND REPORT ANY DISCREPANCIES AND/OR OMISSIONS TO DEPARTMENTAL REPRESENTATIVE.
- CONTRACTOR MUST VISIT THE SITE AND FULLY FAMILIARIZE THEMSELVES WITH THE SCOPE OF THE WORK PRIOR TO PROJECT COMMENCEMENT.
- ALL TRADES TO COORDINATE WORK ON SITE, WITH APPROVAL OF DEPARTMENTAL REPRESENTATIVE TO AVOID ANY CONFLICTS AND/OR INTERFERENCE.
- ANY AND ALL REQUIRED SHUTDOWNS SHALL BE COORDINATED WITH DEPARTMENTAL REPRESENTATIVE.
- INSTALLATION OF ALL SYSTEMS SHALL BE IN ACCORDANCE WITH APPLICABLE CODES AND STANDARDS.
- CONTRACTOR TO BE RESPONSIBLE FOR REINSTATEMENT AND REPAIR OF ANY DAMAGE CAUSED BY WORK.
- CONTRACTOR SHALL PREVENT THE SPREAD OF DUST AND DEBRIS BEYOND AREA OF WORK AND CLEAN ALL SURFACES AT COMPLETION.
- AS PER THE ORIGINAL AS-BUILT DRAWINGS, ANY WOOD ENCOUNTERED MAY CONTAIN CREOSOTE AND REMOVAL WOULD REQUIRE WASTE MANAGEMENT PROCEDURES.



KEY PLAN PLAN CLÉ

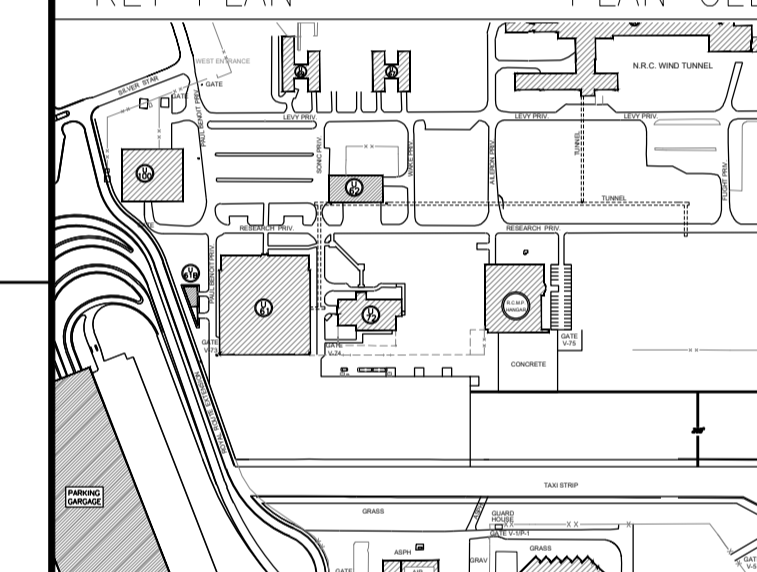

No.	Date	Revision	By: Parr.
7			
6			
5	12-11-2020	FOR TENDER	G.C.
4	05-06-2020	100% - AIRPORT AUTHORITY APPROVAL	G.C.
3	29-04-2020	FOR 99% REVIEW	G.C.
2	19-02-2020	FOR 90% REVIEW	G.C.
1	20-11-2019	FOR 66% REVIEW	G.C.

Date Printed DD MM YYYY Date imprimée

- Verify all dimensions and site conditions and be responsible for same
- Vérifier toutes les dimensions et l'état des lieux et en assumer la responsabilité

A	A Detail no. No. du détail	A
B	B Location drawing no. sur dessin no.	B
C	C Drawing no. dessin no.	C

project U-61 EXTERIOR UPGRADES OF UPPER TARMAC CLADDING COMPLETE WITH FIREPROOFING ABATEMENT
 projet U-61, UPLANDS CAMPUS

drawing DETAILS
 dessin

designed G.C.	conçu	date 19-02-2020	date
drawn G.C.	dessiné	scale SHOWN / INDIQUÉE	échelle
checked R.S.	vérifié	sheet 11 of/de 14	feuille
approved J.L. / J.C.W.	approuvé	W.O.no. A1-011227-20	D.T.no.
dwg.no. 5698-A10			dessin no.
ACAD file:			fichier CDAO:

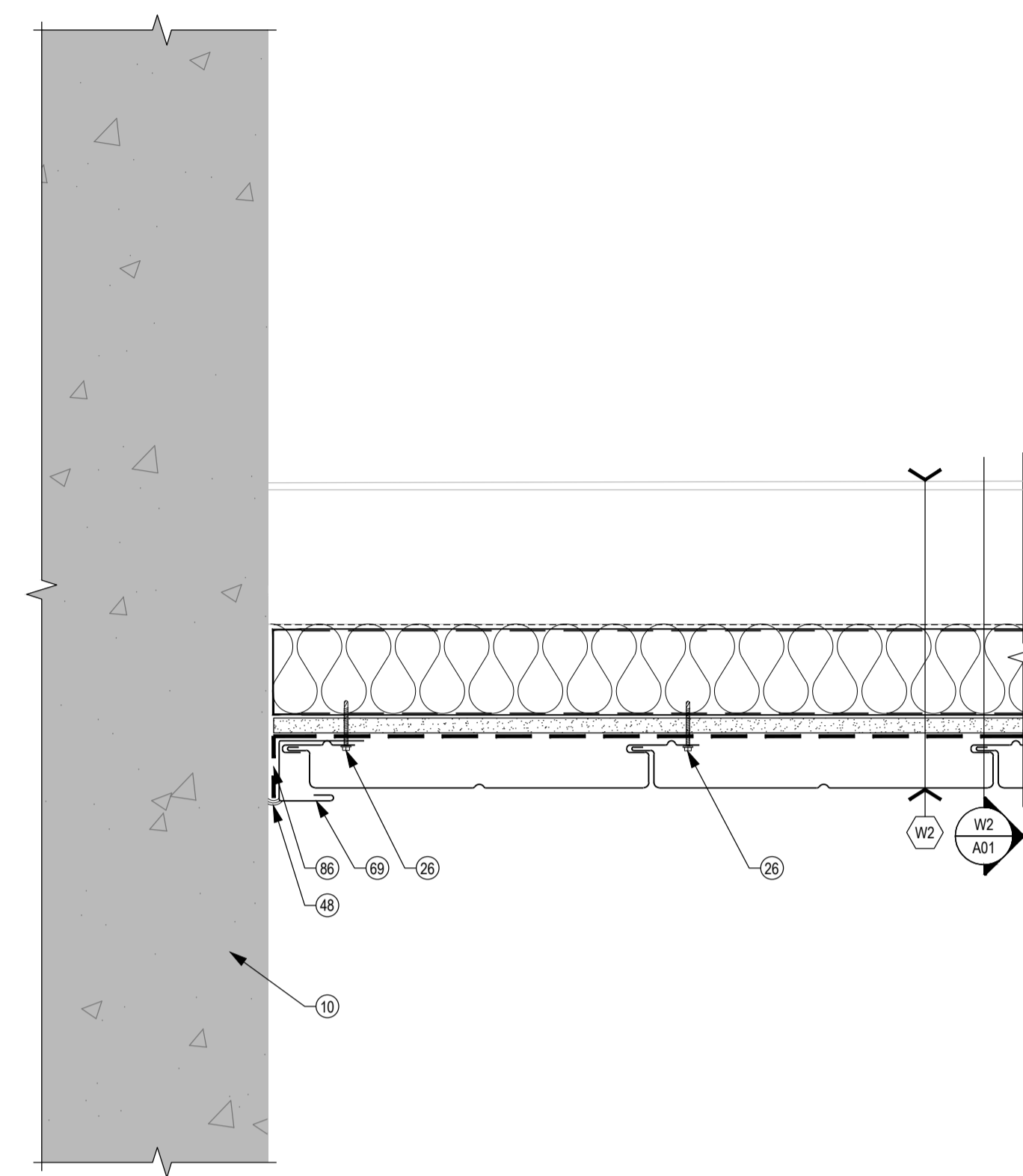

24 REAR CLADDING TIE-IN TO CONCRETE WALL
A10 1:5 PLAN VIEW

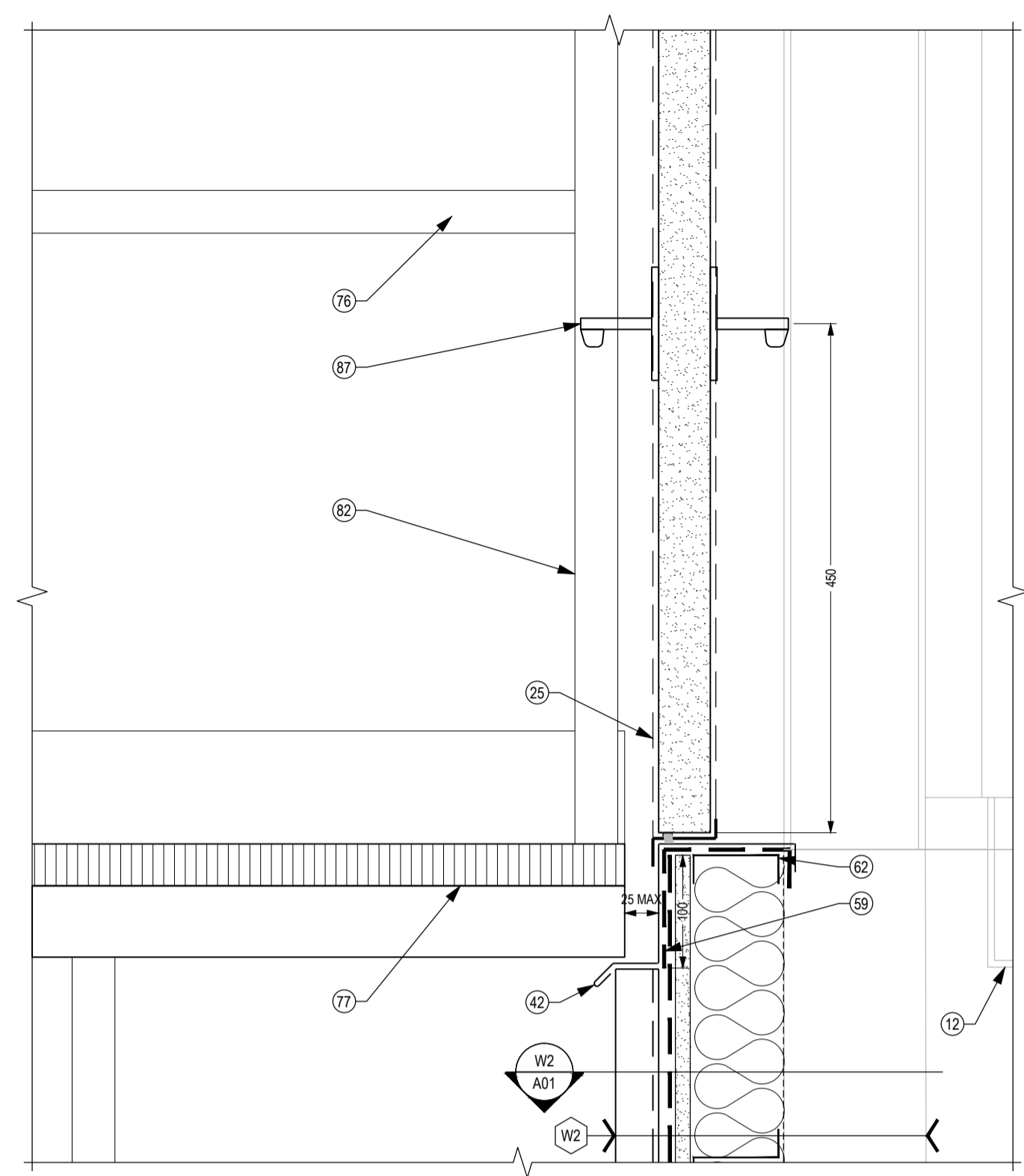

25 WALL HATCH SILL
A10 1:5 SECTION VIEW

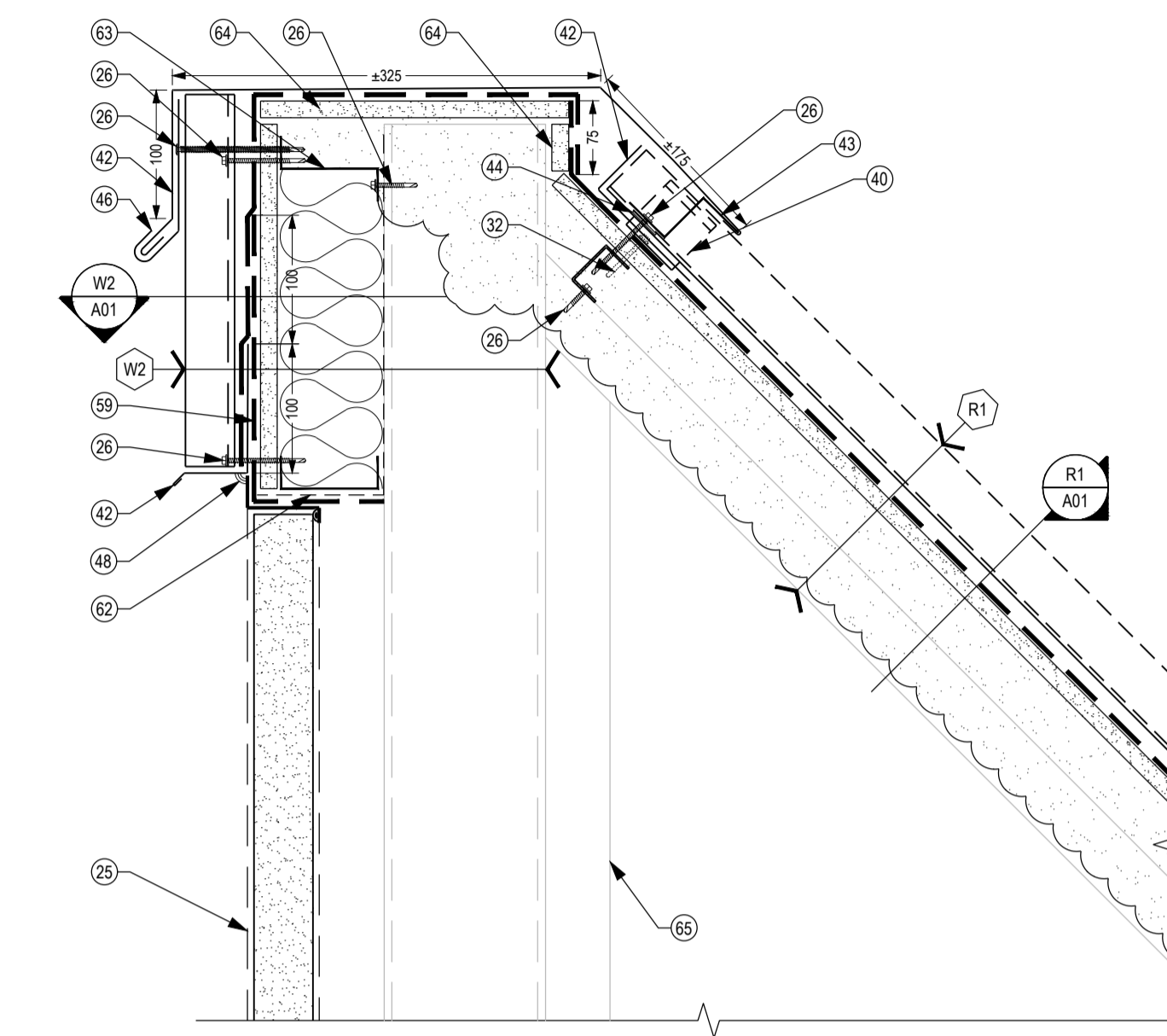

GENERAL NOTES

- CONTRACTOR TO VERIFY ALL DIMENSIONS AND CLEARANCES ON SITE PRIOR TO CONSTRUCTION AND REPORT ANY DISCREPANCIES AND/OR OMISSIONS TO DEPARTMENTAL REPRESENTATIVE.
- CONTRACTOR MUST VISIT THE SITE AND FULLY FAMILIARIZE THEMSELVES WITH THE SCOPE OF THE WORK PRIOR TO PROJECT COMMENCEMENT.
- ALL TRADES TO COORDINATE WORK ON SITE, WITH APPROVAL OF DEPARTMENTAL REPRESENTATIVE TO AVOID ANY CONFLICTS AND/OR INTERFERENCE.
- ANY AND ALL REQUIRED SHUTDOWNS SHALL BE COORDINATED WITH DEPARTMENTAL REPRESENTATIVE.
- INSTALLATION OF ALL SYSTEMS SHALL BE IN ACCORDANCE WITH APPLICABLE CODES AND STANDARDS.
- CONTRACTOR TO BE RESPONSIBLE FOR REINSTATEMENT AND REPAIR OF ANY DAMAGE CAUSED BY WORK.
- CONTRACTOR SHALL PREVENT THE SPREAD OF DUST AND DEBRIS BEYOND AREA OF WORK AND CLEAN ALL SURFACES AT COMPLETION.
- AS PER THE ORIGINAL AS-BUILT DRAWINGS, ANY WOOD ENCOUNTERED MAY CONTAIN CREOSOTE AND REMOVAL WOULD REQUIRE WASTE MANAGEMENT PROCEDURES.



KEY PLAN / PLAN CLÉ

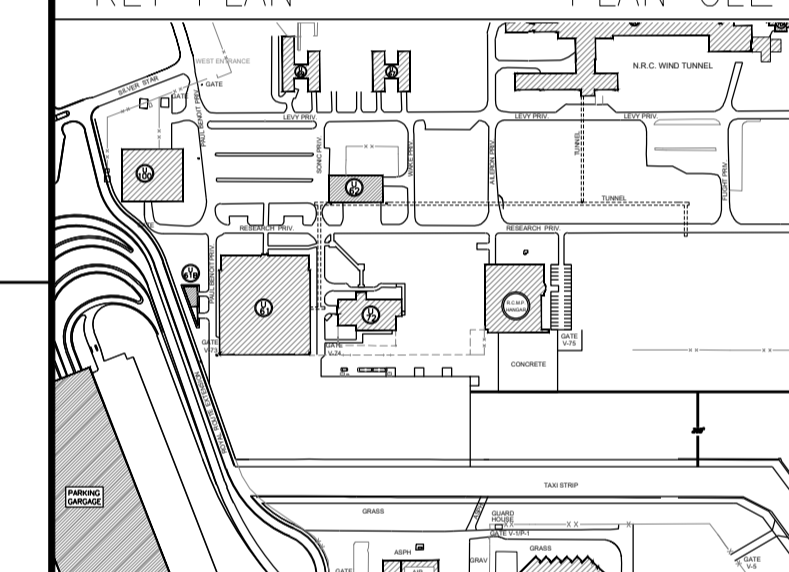

No.	Date	Revision	By: / Par:
7			
6			
5	12-11-2020	FOR TENDER	G.C.
4	05-06-2020	100% - AIRPORT AUTHORITY APPROVAL	G.C.
3	29-04-2020	FOR 99% REVIEW	G.C.
2	19-02-2020	FOR 90% REVIEW	G.C.
1	20-11-2019	FOR 66% REVIEW	G.C.

Date Printed DD MM YYYY / Date imprimée

- Verify all dimensions and site conditions and be responsible for same
- Vérifier toutes les dimensions et l'état des lieux et en assumer la responsabilité

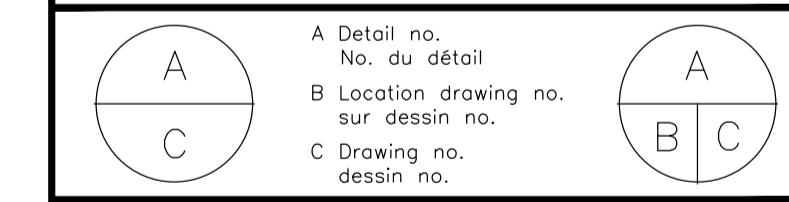

project / projet
U-61 EXTERIOR UPGRADES OF UPPER TARMAC CLADDING COMPLETE WITH FIREPROOFING ABATEMENT

building / bâtiment
BUILDING U-61, UPLANDS CAMPUS

DETAILS / DÉTAILS

designed / conçu	date	designed / conçu	date
G.C.	19-02-2020	G.C.	
drawn / dessiné	scale / échelle	checked / vérifié	sheet / feuille
G.C.	SHOWN / INDIQUÉE	R.S.	12 of / de 14
approved / approuvé	W.O.no. / D.T.no.	approved / approuvé	W.O.no. / D.T.no.
J.L. / J.C.W.	A1-011227-20	J.L. / J.C.W.	A1-011227-20

dwg.no. / dessin no. **5698-A11**
 ACAD file: / fichier CDAO:

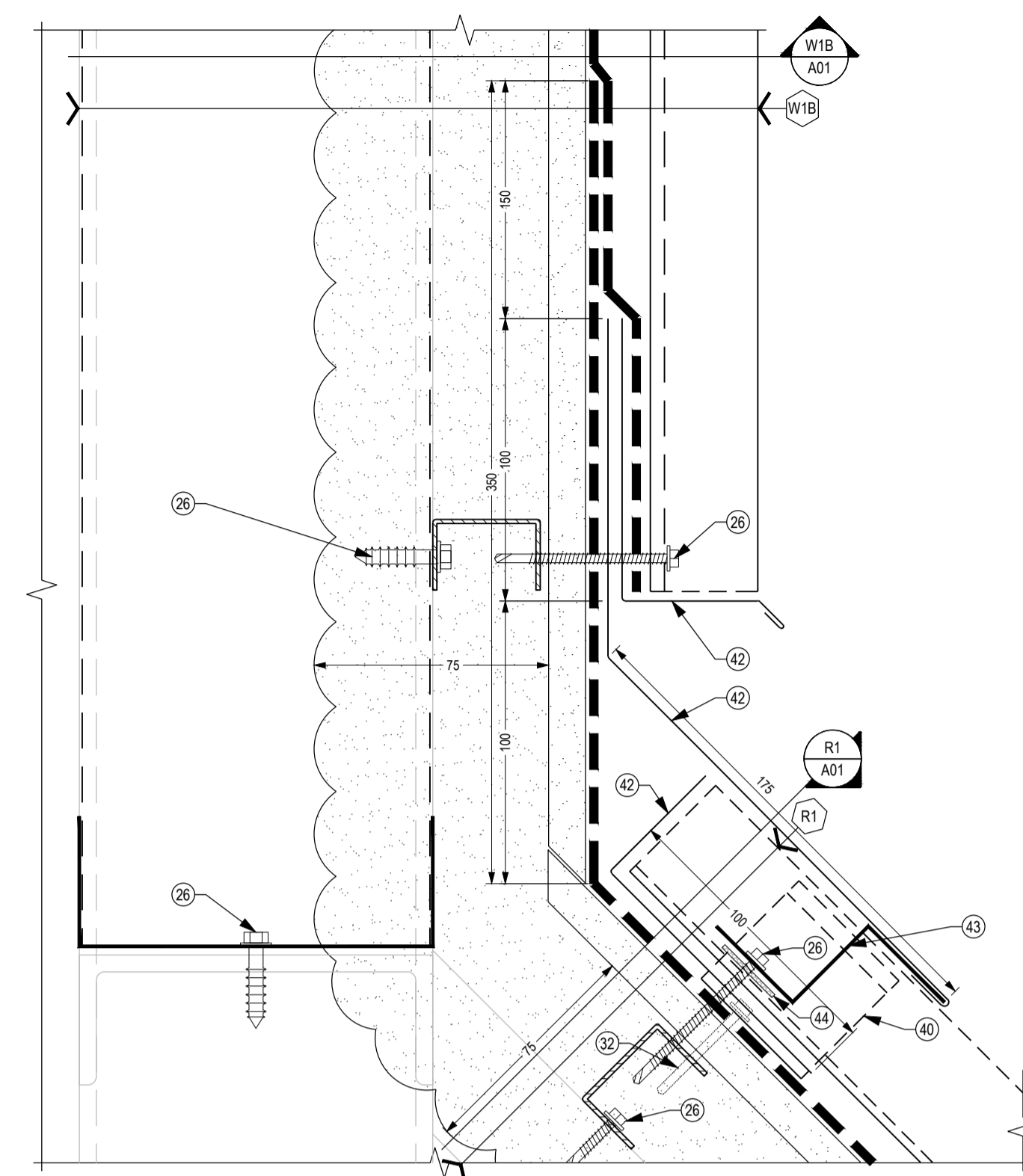

29 STEEL ROOF TO METAL CLADDING
 A11 1:2 SECTION VIEW

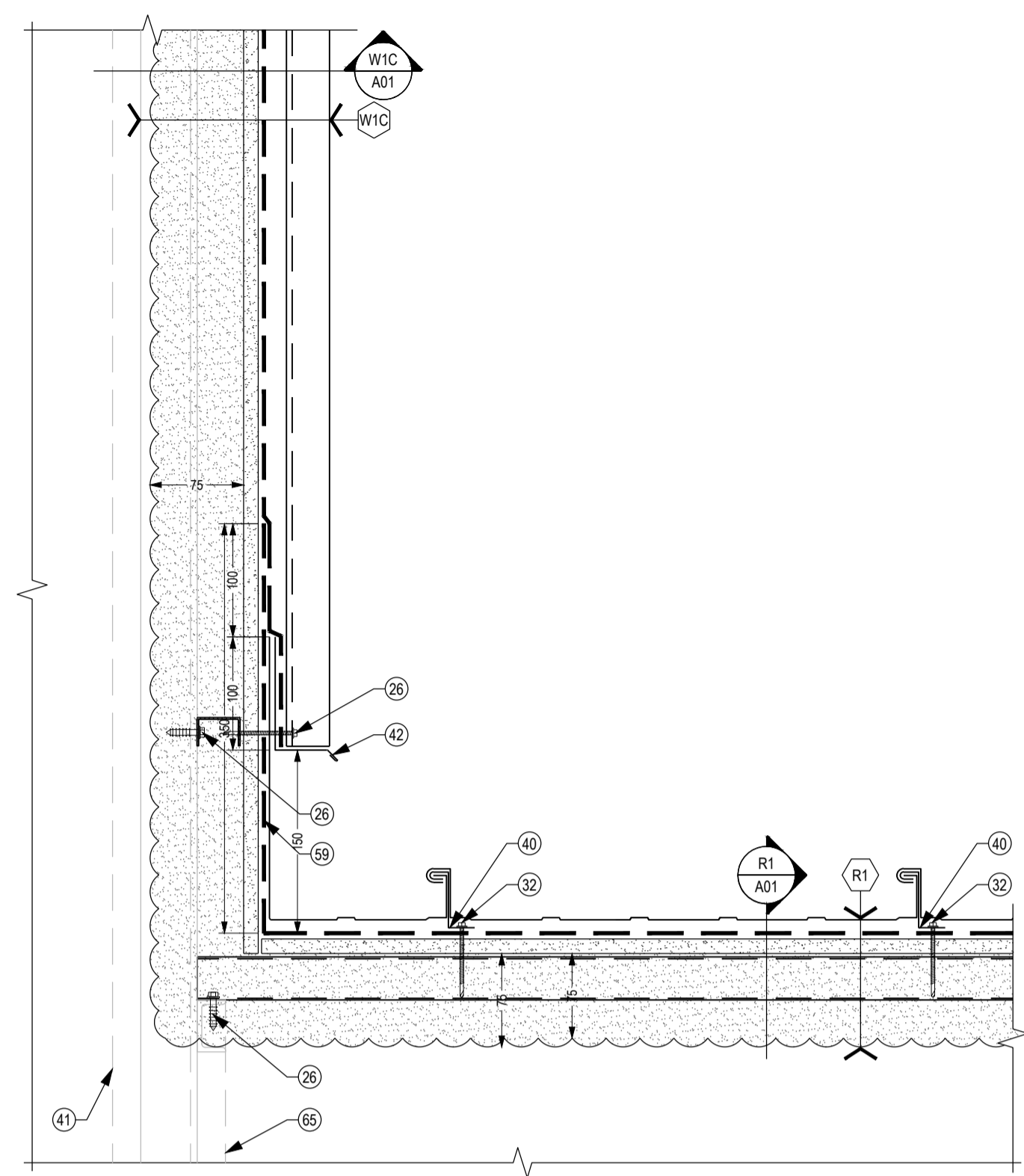

30 LATERAL ROOF TIE-IN TO NEW CLADDING
 A11 1:5 SECTION VIEW

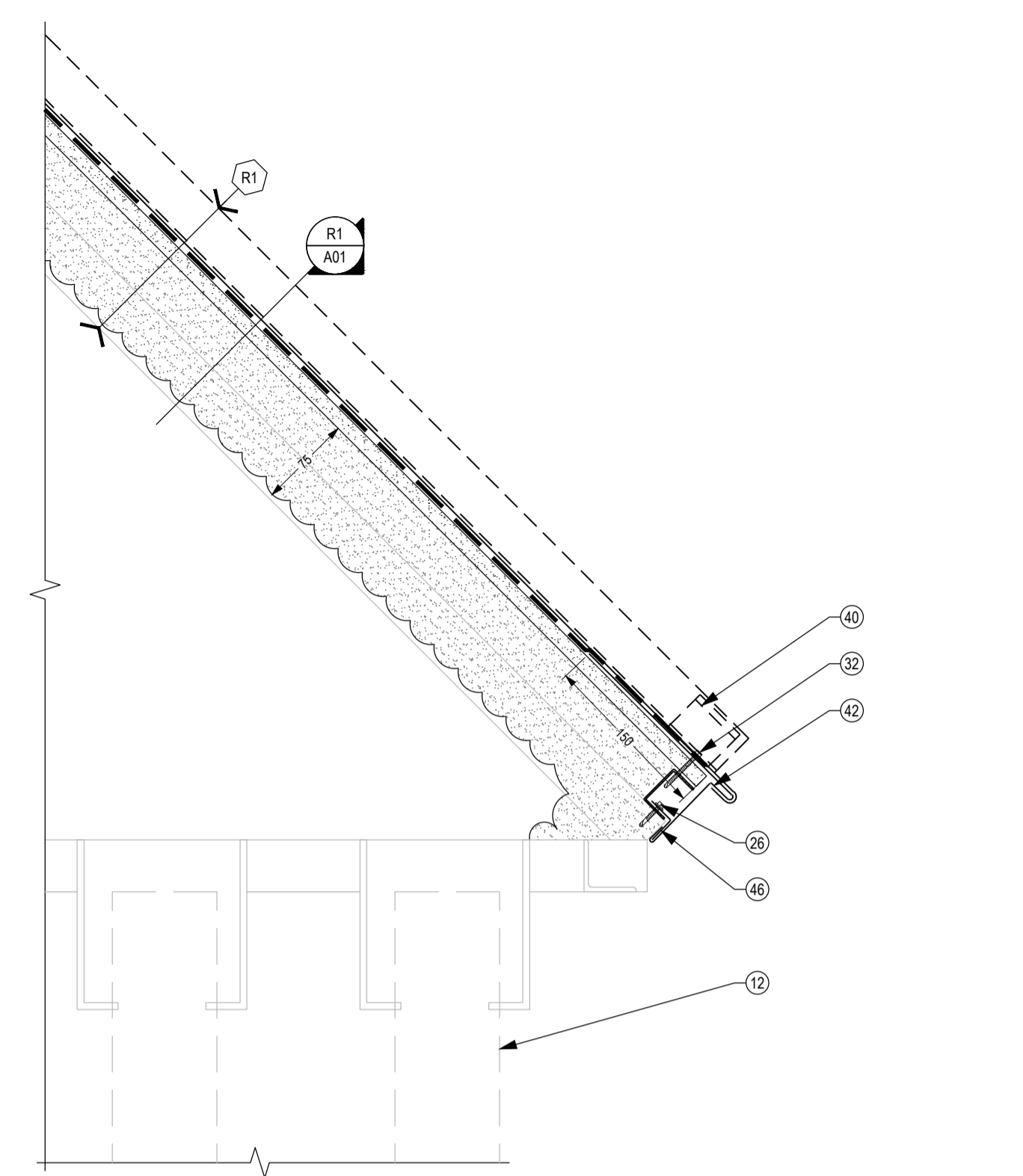

31 METAL ROOF EAVE
 A11 1:5 SECTION VIEW

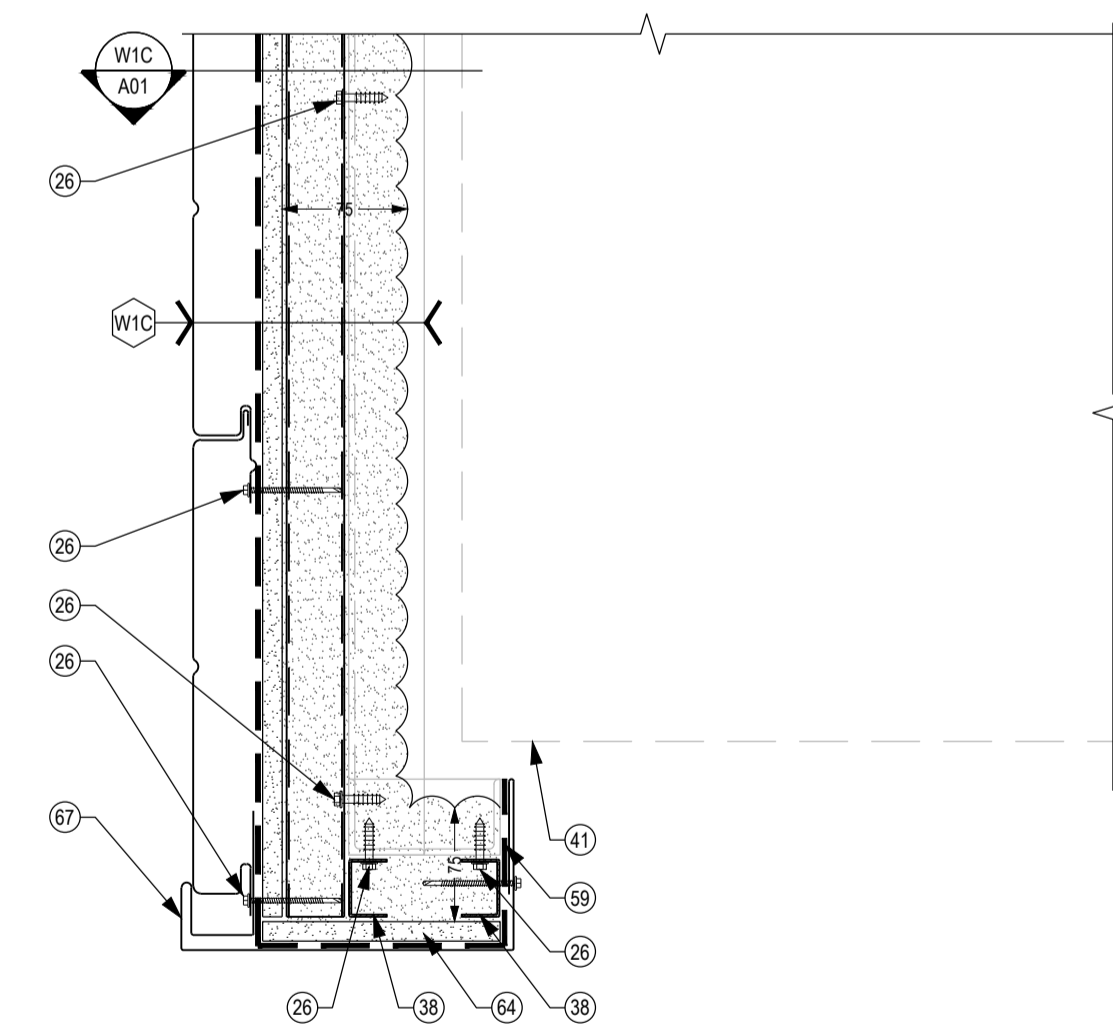

32 NEW CLADDING EXTERIOR CORNER AND BAY DOOR JAMB
 A11 1:5 PLAN VIEW

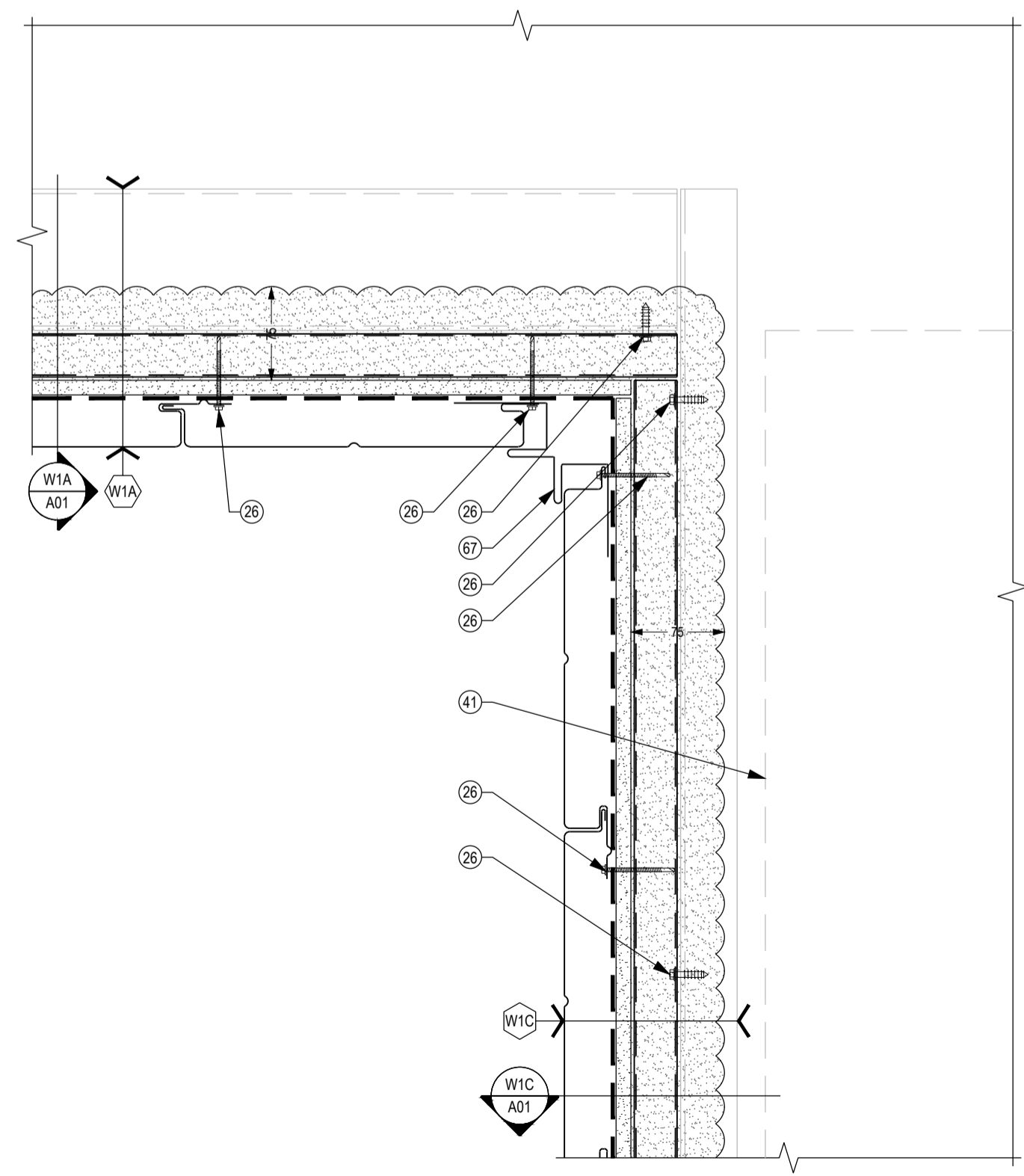

33 NEW CLADDING INTERIOR CORNER
 A11 1:5 PLAN VIEW

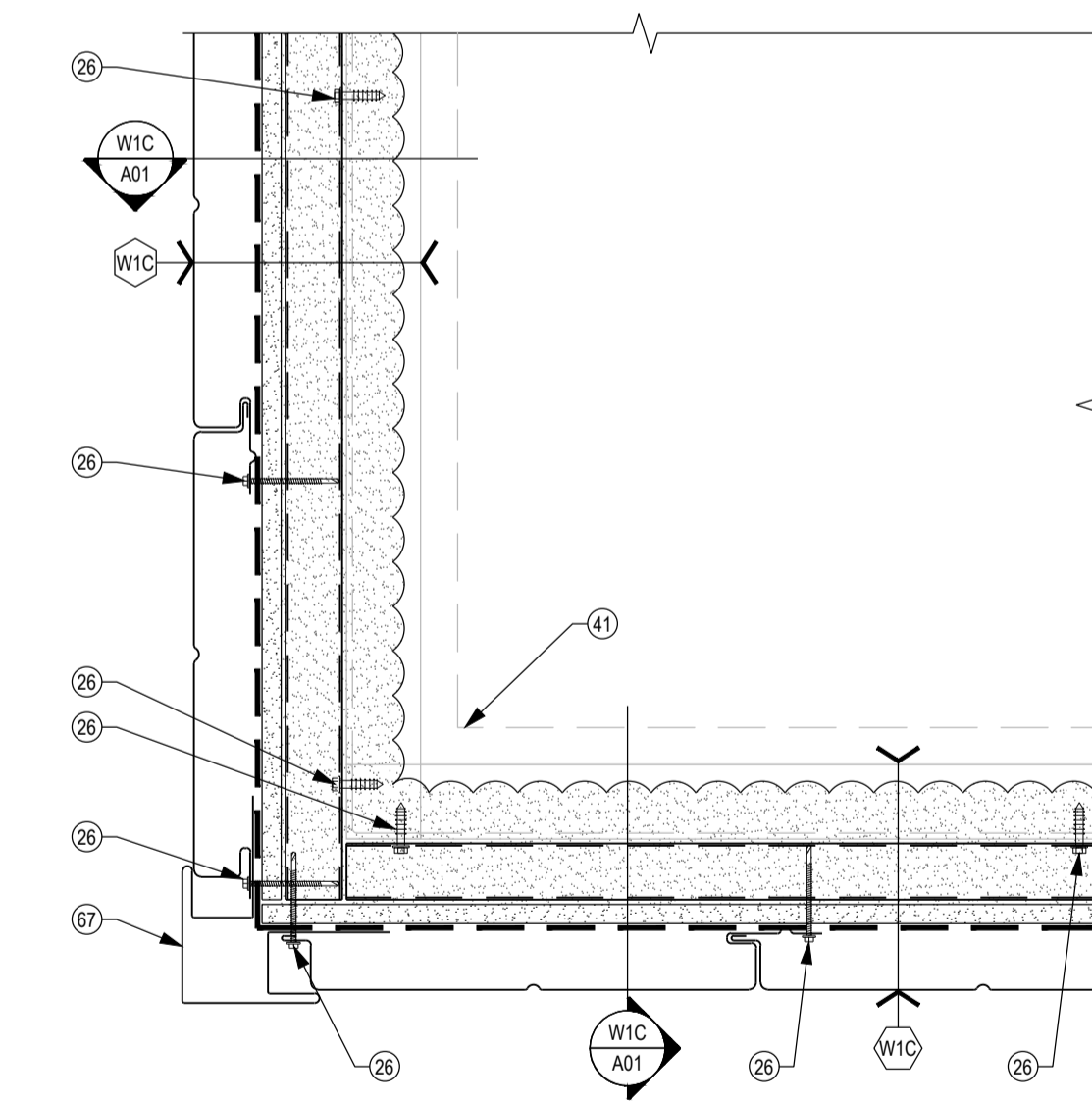

34 NEW CLADDING EXTERIOR CORNER
 A11 1:5 PLAN VIEW

GENERAL NOTES

- CONTRACTOR TO VERIFY ALL DIMENSIONS AND CLEARANCES ON SITE PRIOR TO CONSTRUCTION AND REPORT ANY DISCREPANCIES AND/OR OMISSIONS TO DEPARTMENTAL REPRESENTATIVE.
- CONTRACTOR MUST VISIT THE SITE AND FULLY FAMILIARIZE THEMSELVES WITH THE SCOPE OF THE WORK PRIOR TO PROJECT COMMENCEMENT.
- ALL TRADES TO COORDINATE WORK ON SITE, WITH APPROVAL OF DEPARTMENTAL REPRESENTATIVE TO AVOID ANY CONFLICTS AND/OR INTERFERENCE.
- ANY AND ALL REQUIRED SHUTDOWNS SHALL BE COORDINATED WITH DEPARTMENTAL REPRESENTATIVE.
- INSTALLATION OF ALL SYSTEMS SHALL BE IN ACCORDANCE WITH APPLICABLE CODES AND STANDARDS.
- CONTRACTOR TO BE RESPONSIBLE FOR REINSTATEMENT AND REPAIR OF ANY DAMAGE CAUSED BY WORK.
- CONTRACTOR SHALL PREVENT THE SPREAD OF DUST AND DEBRIS BEYOND AREA OF WORK AND CLEAN ALL SURFACES AT COMPLETION.
- AS PER THE ORIGINAL AS-BUILT DRAWINGS, ANY WOOD ENCOUNTERED MAY CONTAIN CREOSOTE AND REMOVAL WOULD REQUIRE WASTE MANAGEMENT PROCEDURES.



KEY PLAN / PLAN CLÉ

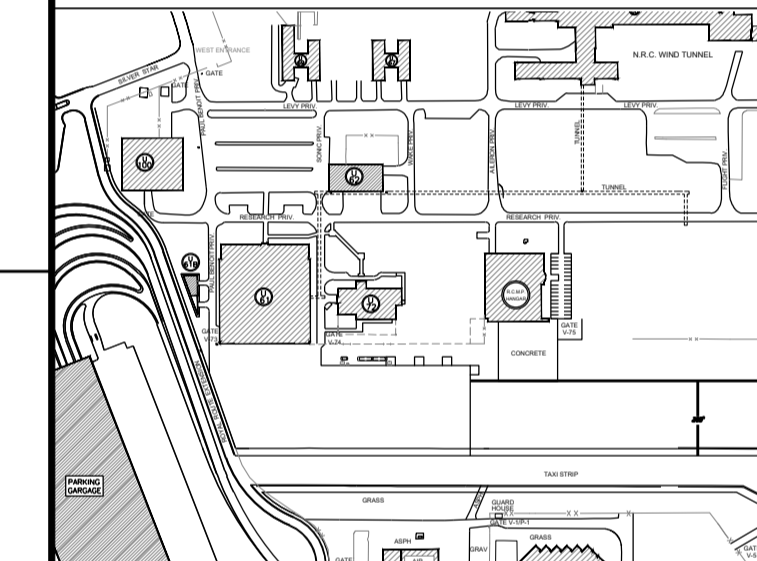

7			
6			
5	12-11-2020	FOR TENDER	G.C.
4	05-06-2020	100% - AIRPORT AUTHORITY APPROVAL	G.C.
3	29-04-2020	FOR 99% REVIEW	G.C.
2	19-02-2020	FOR 90% REVIEW	G.C.
1	20-11-2019	FOR 66% REVIEW	G.C.
No.	Date	Revision	By: / Parr.

Date Printed DD MM YYYY / Date imprimée

- Verify all dimensions and site conditions and be responsible for same
- Vérifier toutes les dimensions et l'état des lieux et en assumer la responsabilité

A	A Detail no. / No. du détail	A
B	B Location drawing no. / sur dessin no.	B
C	C Drawing no. / dessin no.	C

project / projet
U-61 EXTERIOR UPGRADES OF UPPER TARMAC CLADDING COMPLETE WITH FIREPROOFING ABATEMENT

BUILDING U-61, UPLANDS CAMPUS

drawing / dessin
DETAILS

designed / conçu	G.C.	date	19-02-2020
drawn / dessiné	G.C.	scale / échelle	SHOWN / INDIQUÉE
checked / vérifié	R.S.	sheet / feuille	13 of/de 14
approved / approuvé	J.L. / J.C.W.	W.O.no. / D.T.no.	A1-011227-20
dwg.no. / ACAD file:	5698-A12	dessin no. / fichier CDAO:	

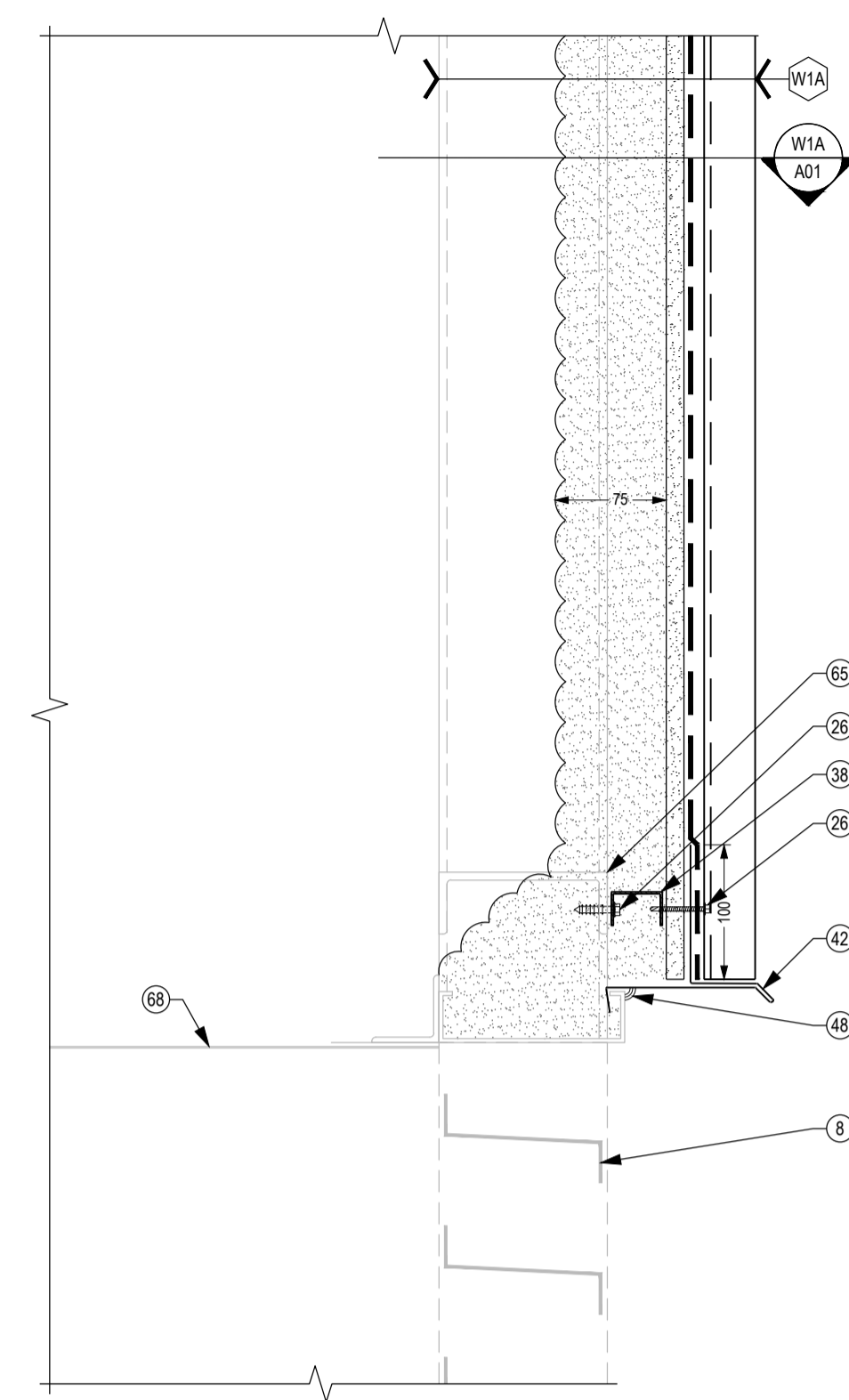

35 LOUVRE HEAD
 A12 1:5 SECTION VIEW

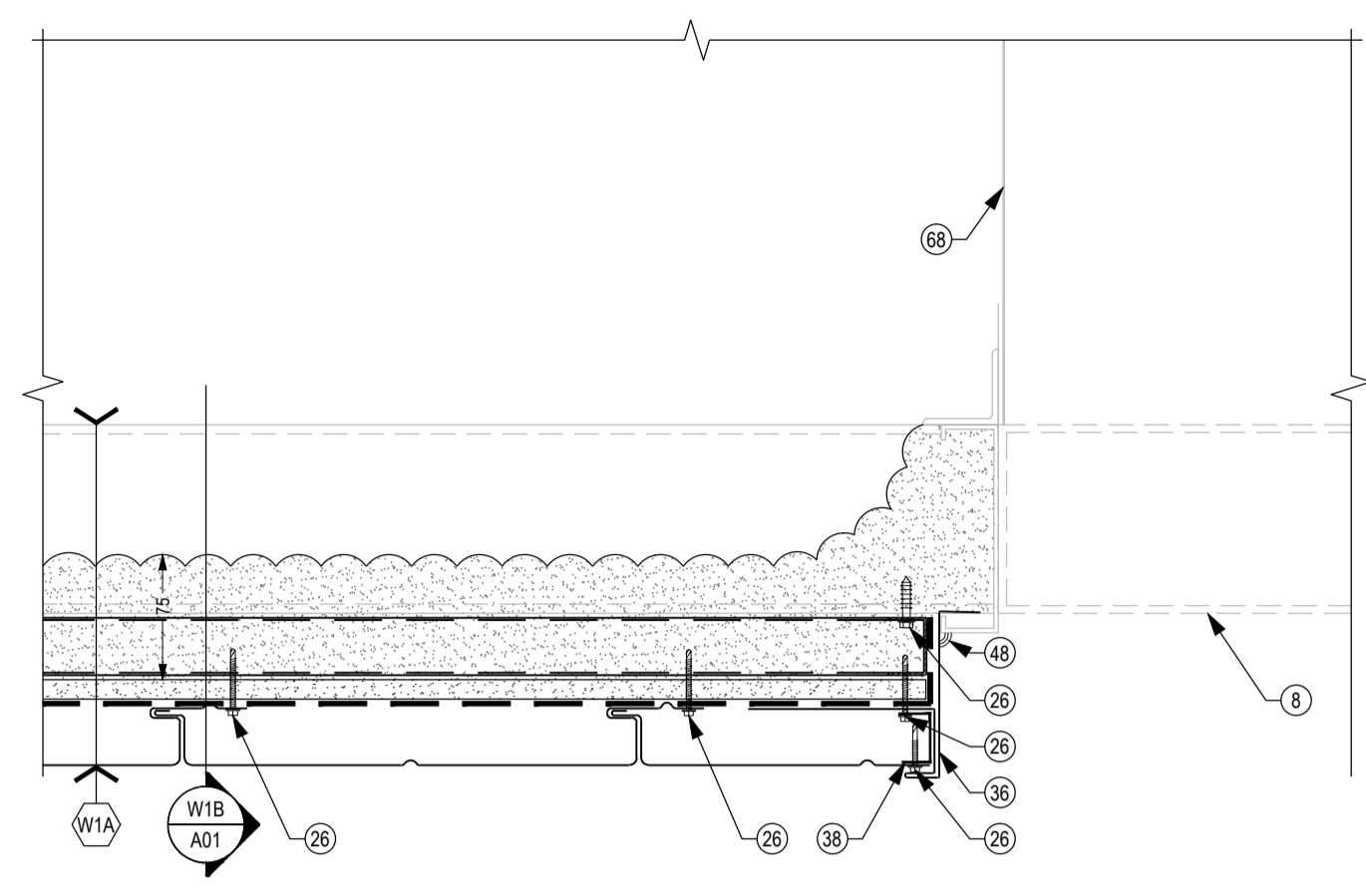

36 LOUVRE JAMB
 A12 1:5 PLAN VIEW

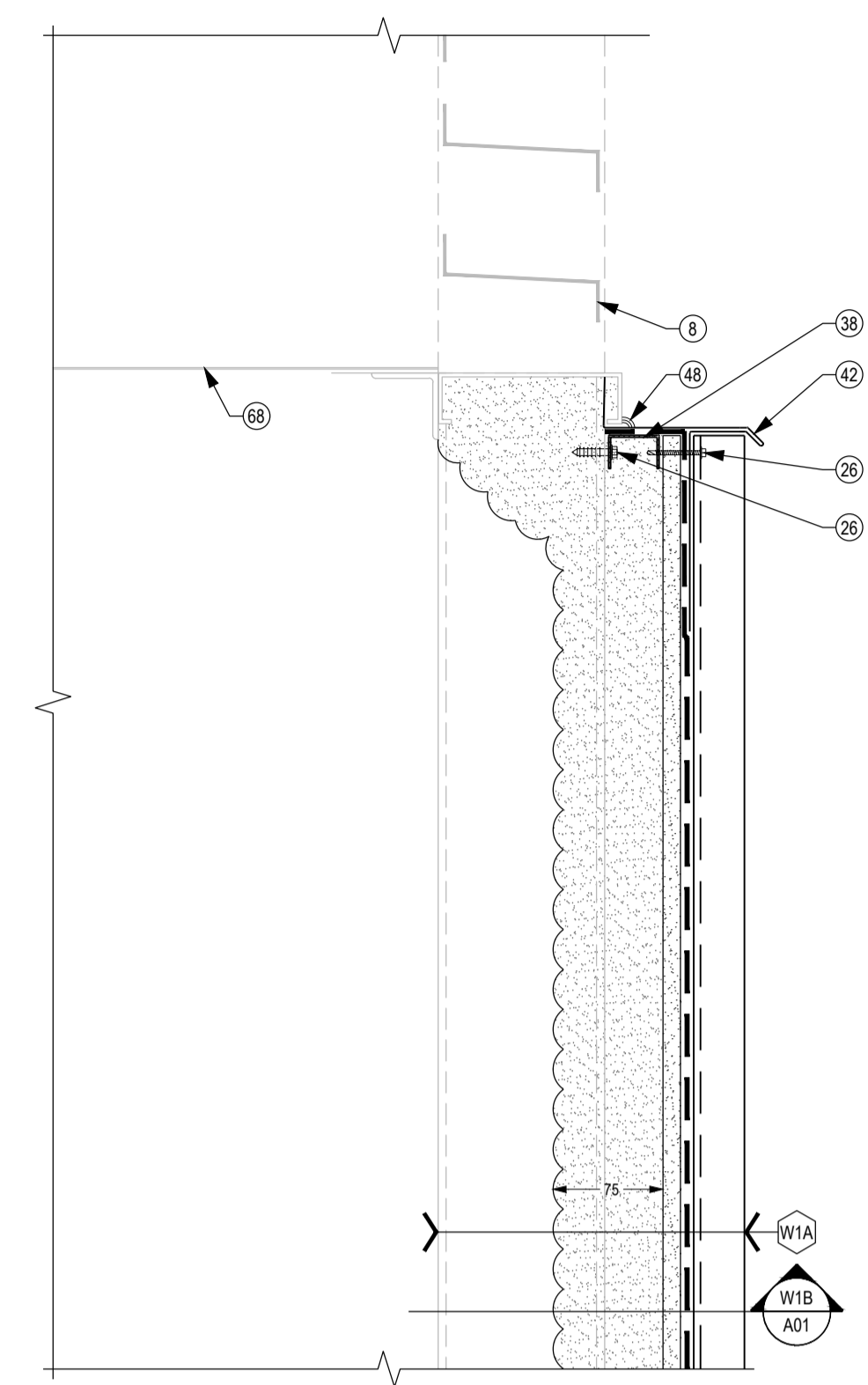

37 LOUVRE SILL
 A12 1:5 SECTION VIEW

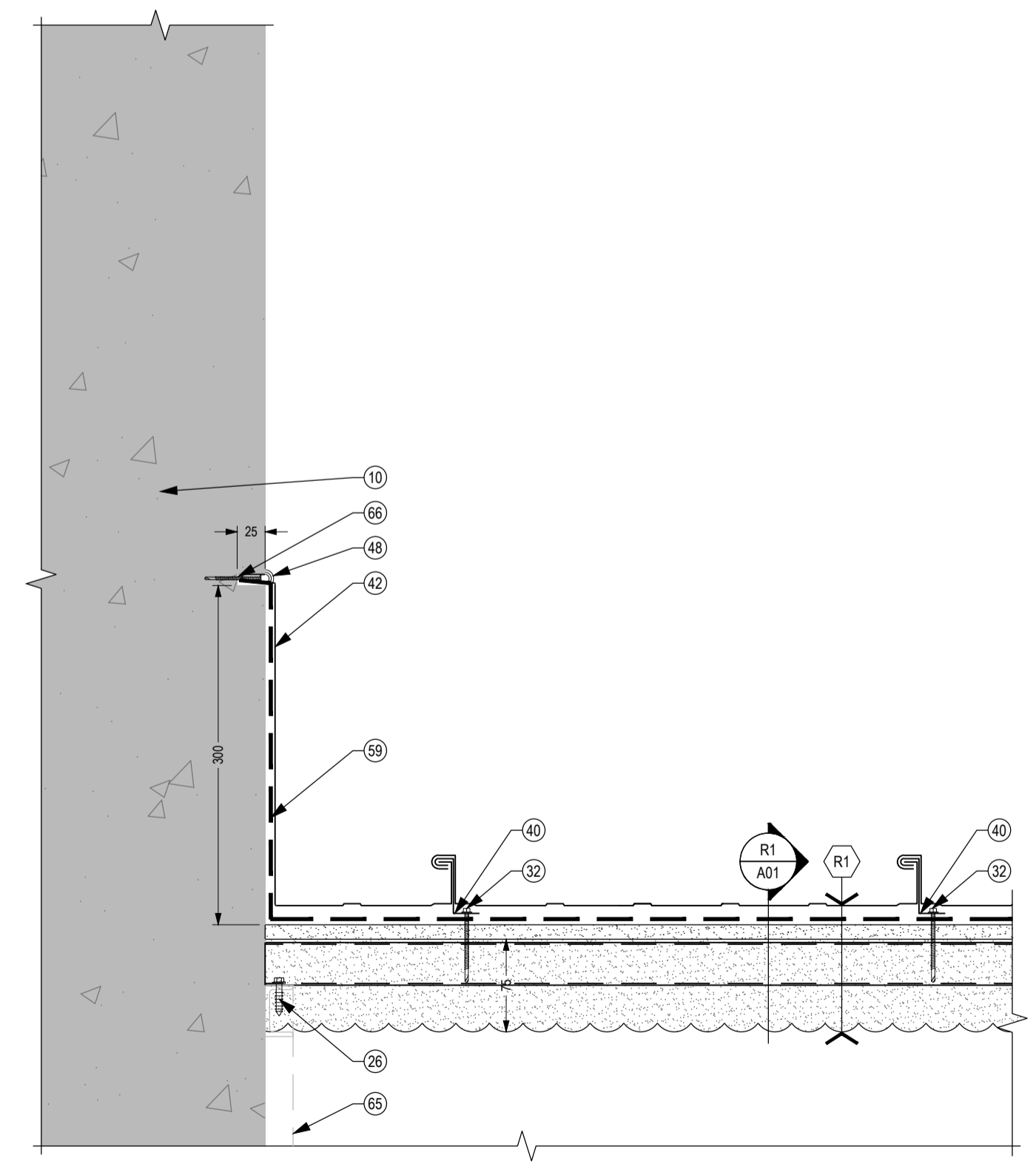

38 LATERAL ROOF TIE-IN TO CONCRETE
 A12 1:5 SECTION VIEW

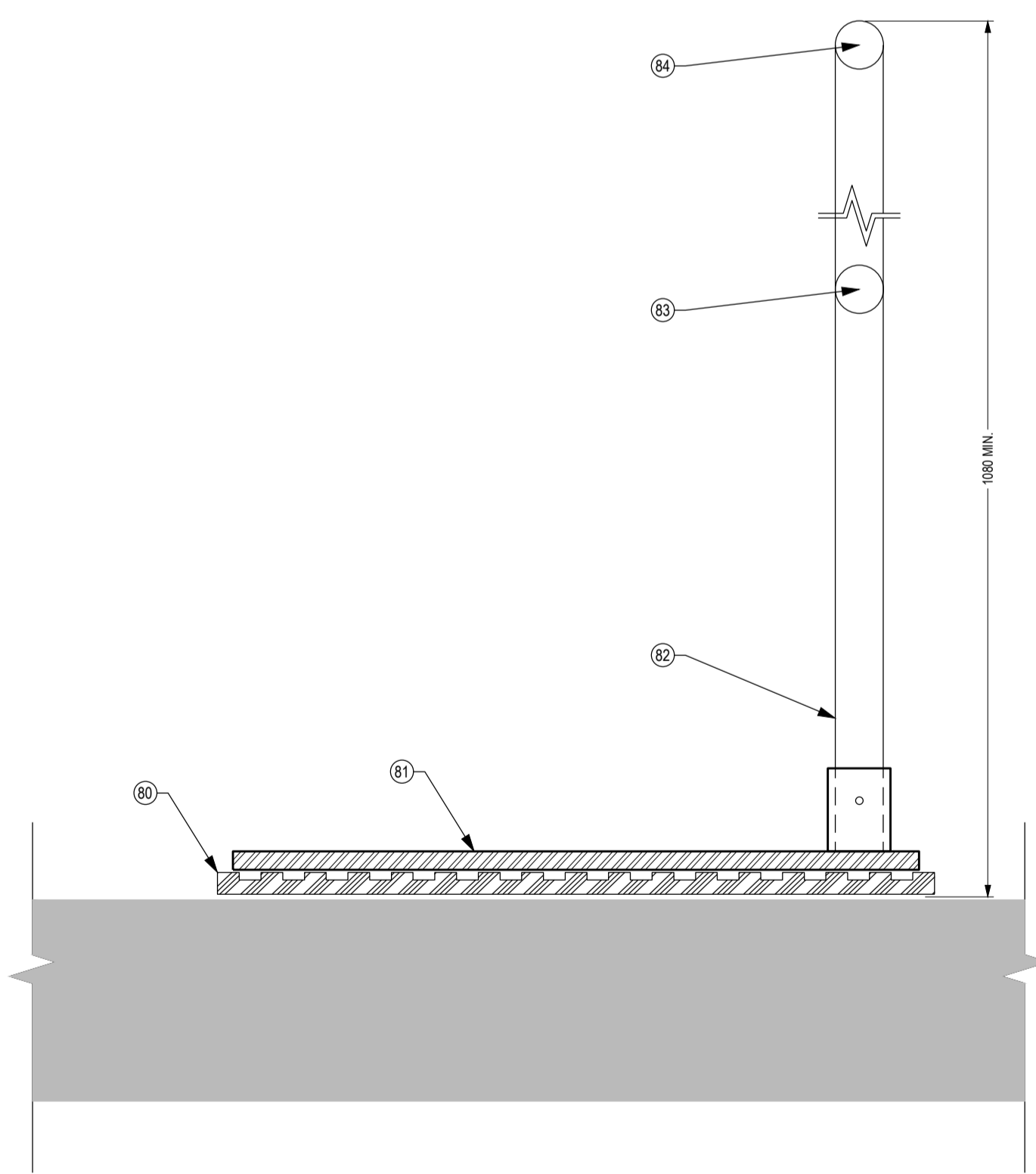

39 GUARDRAIL
 A12 1:5

GENERAL NOTES

- CONTRACTOR TO VERIFY ALL DIMENSIONS AND CLEARANCES ON SITE PRIOR TO CONSTRUCTION AND REPORT ANY DISCREPANCIES AND/OR OMISSIONS TO DEPARTMENTAL REPRESENTATIVE.
- CONTRACTOR MUST VISIT THE SITE AND FULLY FAMILIARIZE THEMSELVES WITH THE SCOPE OF THE WORK PRIOR TO PROJECT COMMENCEMENT.
- ALL TRADES TO COORDINATE WORK ON SITE, WITH APPROVAL OF DEPARTMENTAL REPRESENTATIVE TO AVOID ANY CONFLICTS AND/OR INTERFERENCE.
- ANY AND ALL REQUIRED SHUTDOWNS SHALL BE COORDINATED WITH DEPARTMENTAL REPRESENTATIVE.
- INSTALLATION OF ALL SYSTEMS SHALL BE IN ACCORDANCE WITH APPLICABLE CODES AND STANDARDS.
- CONTRACTOR TO BE RESPONSIBLE FOR REINSTATEMENT AND REPAIR OF ANY DAMAGE CAUSED BY WORK.
- CONTRACTOR SHALL PREVENT THE SPREAD OF DUST AND DEBRIS BEYOND AREA OF WORK AND CLEAN ALL SURFACES AT COMPLETION.
- AS PER THE ORIGINAL AS-BUILT DRAWINGS, ANY WOOD ENCOUNTERED MAY CONTAIN CREOSOTE AND REMOVAL WOULD REQUIRE WASTE MANAGEMENT PROCEDURES.



KEY PLAN PLAN CLÉ

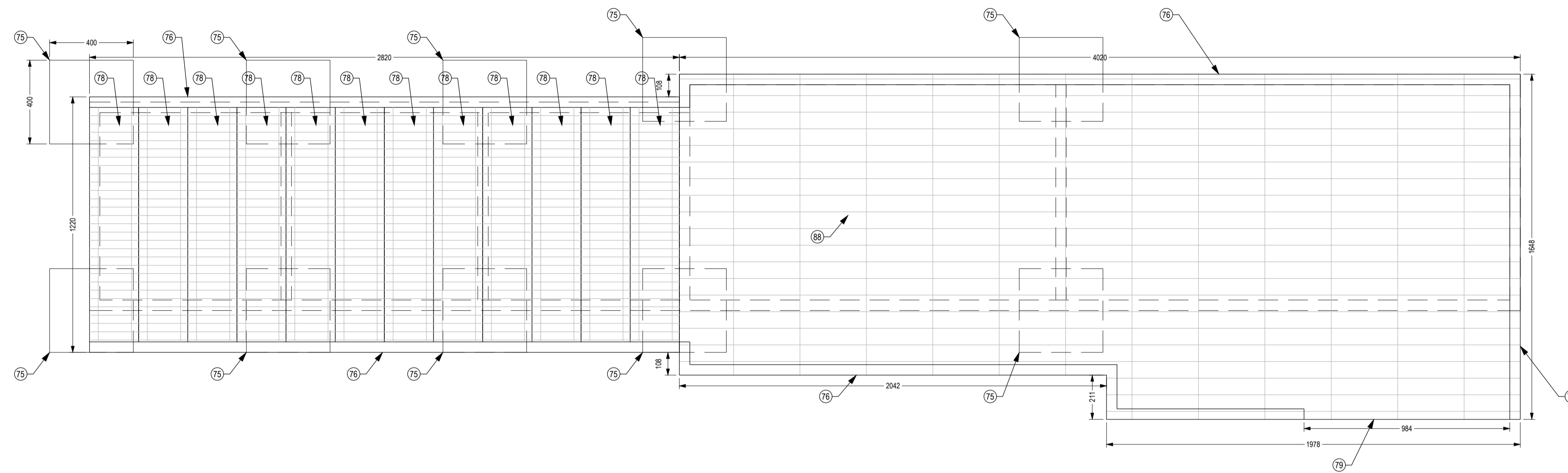
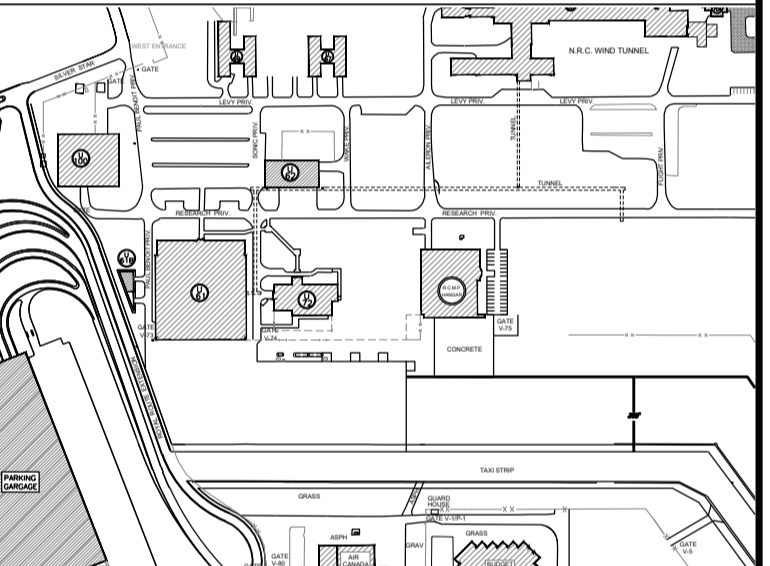

40 TYPICAL SUSPENDED ACCESS PLATFORM PLAN
 A13 1:15 PLAN VIEW

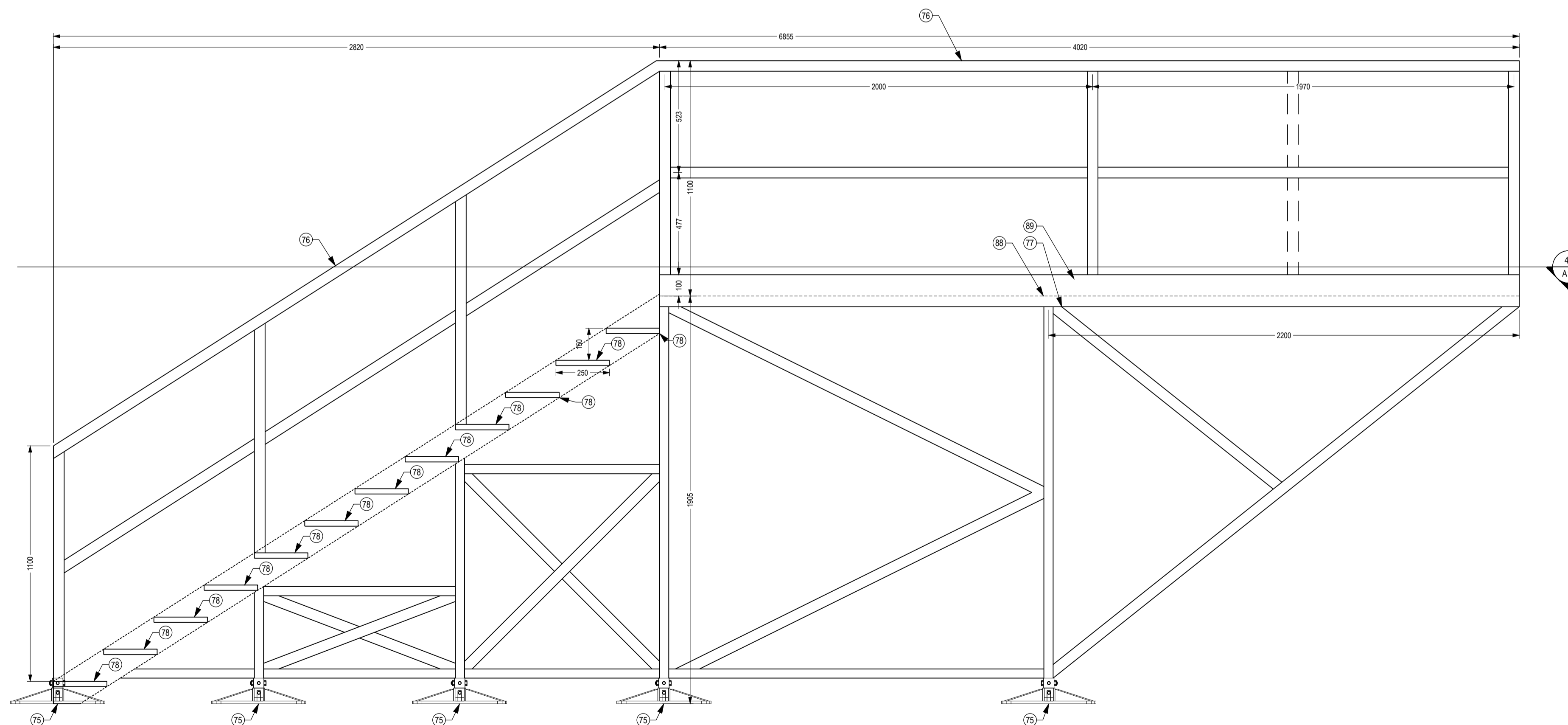

41 TYPICAL SUSPENDED ACCESS PLATFORM ELEVATION
 A13 1:15 ELEVATION VIEW

7			
6			
5	12-11-2020	FOR TENDER	G.C.
4	05-06-2020	100% - AIRPORT AUTHORITY APPROVAL	G.C.
3	29-04-2020	FOR 99% REVIEW	G.C.
2	19-02-2020	FOR 90% REVIEW	G.C.
1	20-11-2019	FOR 66% REVIEW	G.C.
No.	Date	Revision	By: / Par:

Date Printed DD MM YYYY Date imprimée

- Verify all dimensions and site conditions and be responsible for same
- Vérifier toutes les dimensions et l'état des lieux et en assumer la responsabilité

A	A Detail no. No. du détail	A
B	B Location drawing no. sur dessin no.	B
C	C Drawing no. dessin no.	C

project U-61 EXTERIOR UPGRADES OF UPPER TARMAC CLADDING COMPLETE WITH FIREPROOFING ABATEMENT

project BUILDING U-61, UPLANDS CAMPUS

drawing SUSPENDED PLATFORM PLAN AND ELEVATION

designed G.C.	conçu	date 19-02-2020	date
---------------	-------	-----------------	------

drawn G.C.	dessiné	scale SHOWN / INDIQUÉE	échelle
------------	---------	------------------------	---------

checked R.S.	vérifié	sheet 14 of/de 14	feuille
--------------	---------	-------------------	---------

approved J.L. / J.C.W.	approuvé	W.O.no. A1-011227-20	D.T.no.
------------------------	----------	----------------------	---------

dwg.no. 5698-A13 dessin no.

ACAD file: fichier CDAO: