



# PARKS CANADA

## BOB TO BOYLES TRAIL PROJECT

SOLICITATION NO. 5P201-20-0106  
 WSP PROJECT No. 19M-01556-00  
 NOVEMBER 2020

ISSUED FOR TENDER

### DRAWING INDEX

L-100	GENERAL NOTES
L-200	KEY MAP
L-301-304	SEEDING PLANS
L-401-429	LAYOUT PLANS
L-501-503	DETAILS
L-600-610	STRUCTURAL PLANS & DETAILS

### SITE AND CONTEXT:

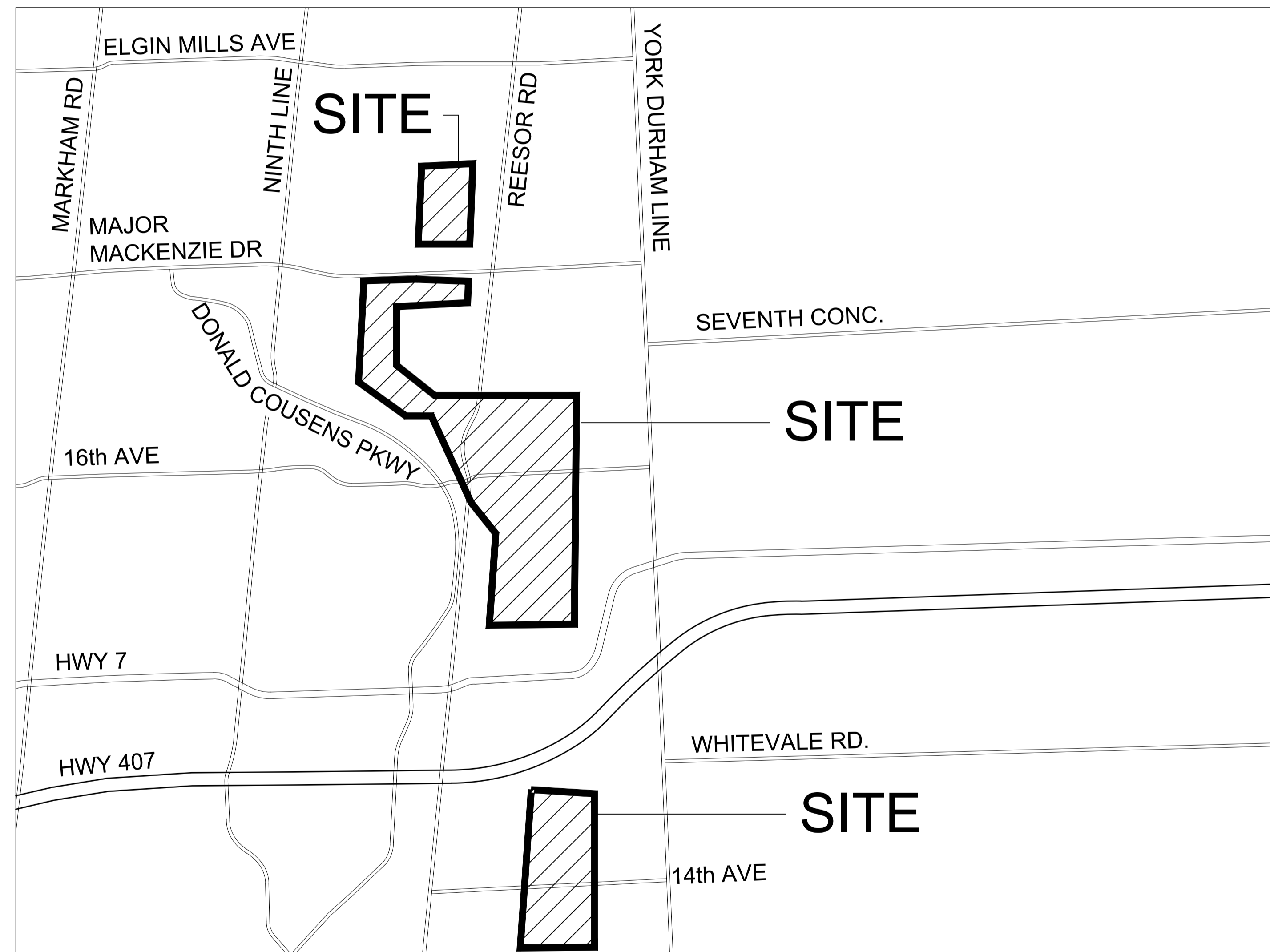



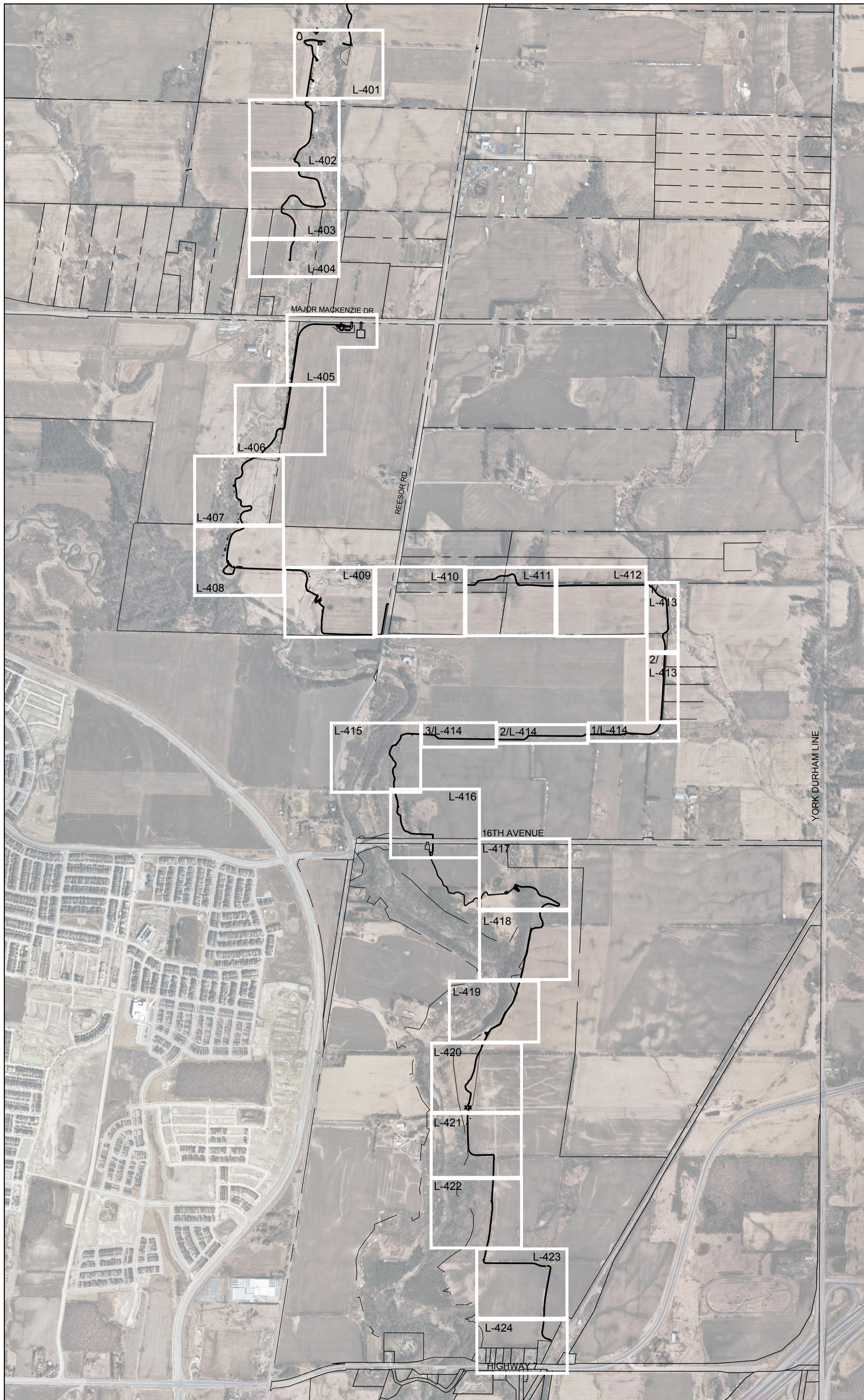

1  
L-200  
Scale: 1:10000

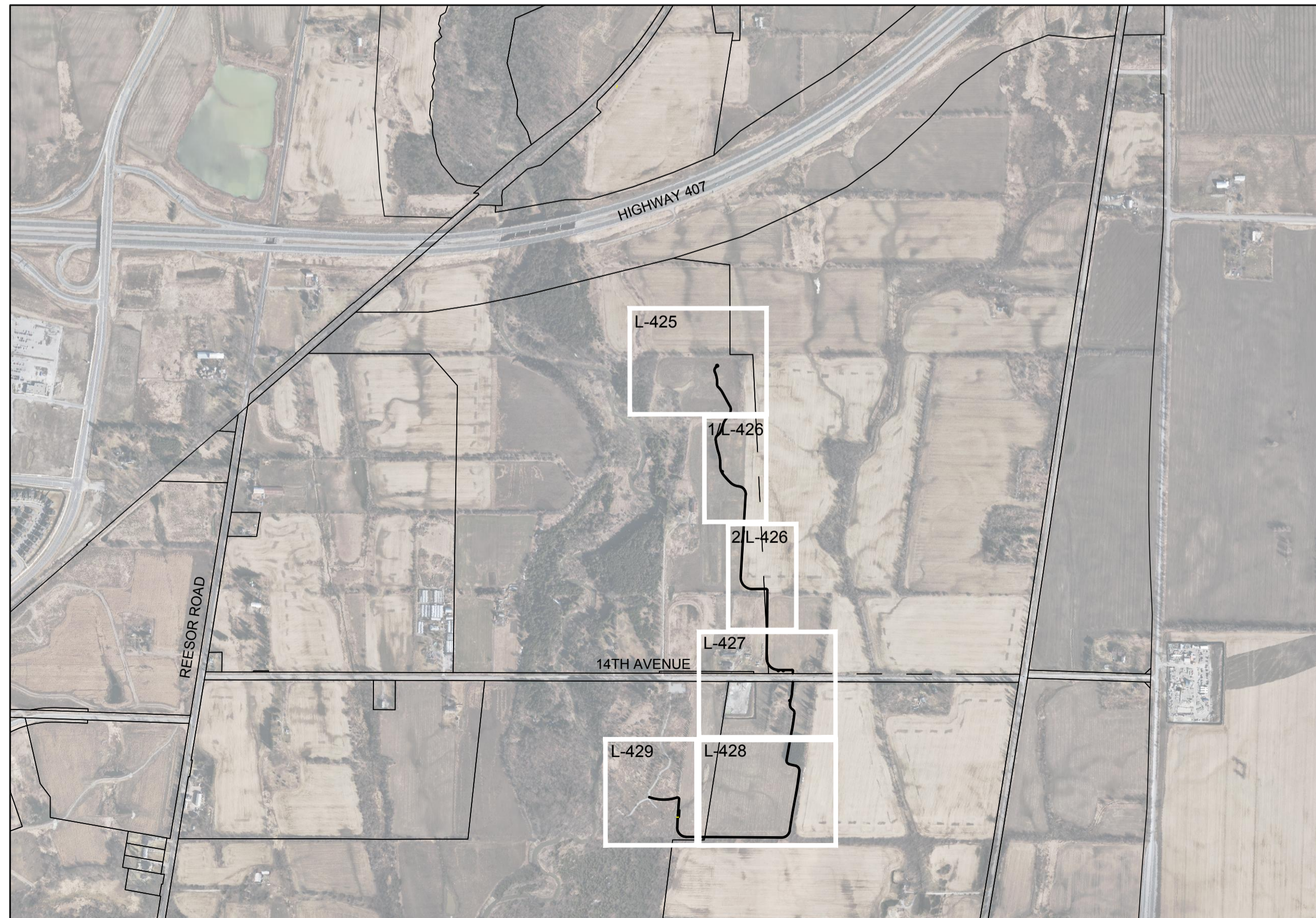

2  
L-200  
Scale: 1:10000

NO	DATE	REVISION/ISSUED	BY	APPD
4	11/24/2020	ISSUED FOR TENDER	CB	CB
3	11/06/2020	ISSUED FOR 90% REVIEW	CB	CB
2	04/29/2020	ISSUED FOR CLIENT REVIEW	CB	LSN
1	03/05/2020	ISSUED FOR CLIENT REVIEW	CB	LSN

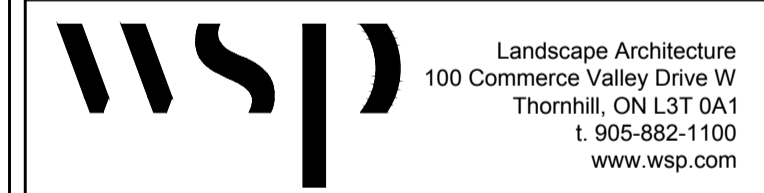

CLIENT:  
**PARKS CANADA**

PROJECT TITLE:  
**ROUGE NATIONAL URBAN PARK  
TRAILS: PHASE 3**

SITE ADDRESS:  
**ROUGE NATIONAL URBAN PARK**

DRAWING TITLE:  
**KEY MAP**

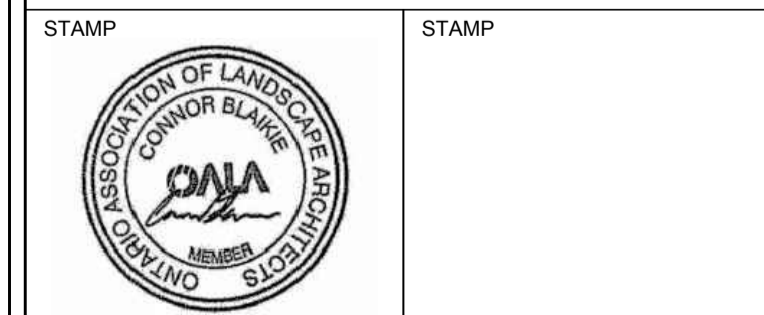

DESIGNED	CB/IG	DRAWN	CB	CHECKED	CB
SCALE	1:10000	DATE	NOVEMBER 2020		
PROJECT NUMBER	19M-01556-00		DWG. NUMBER	L-200	

Y:\MDCD\19052020\_10.03\_A11  
 C:\Users\cblake\OneDrive\Projects\19M-01556-00 - RNUP Trails\Drawings\RNUP Trails - Landscape Plans - 1 to 500 - Standard\RNUP Trails - Landscape Plans - Issued for Advertisement #1.dwg

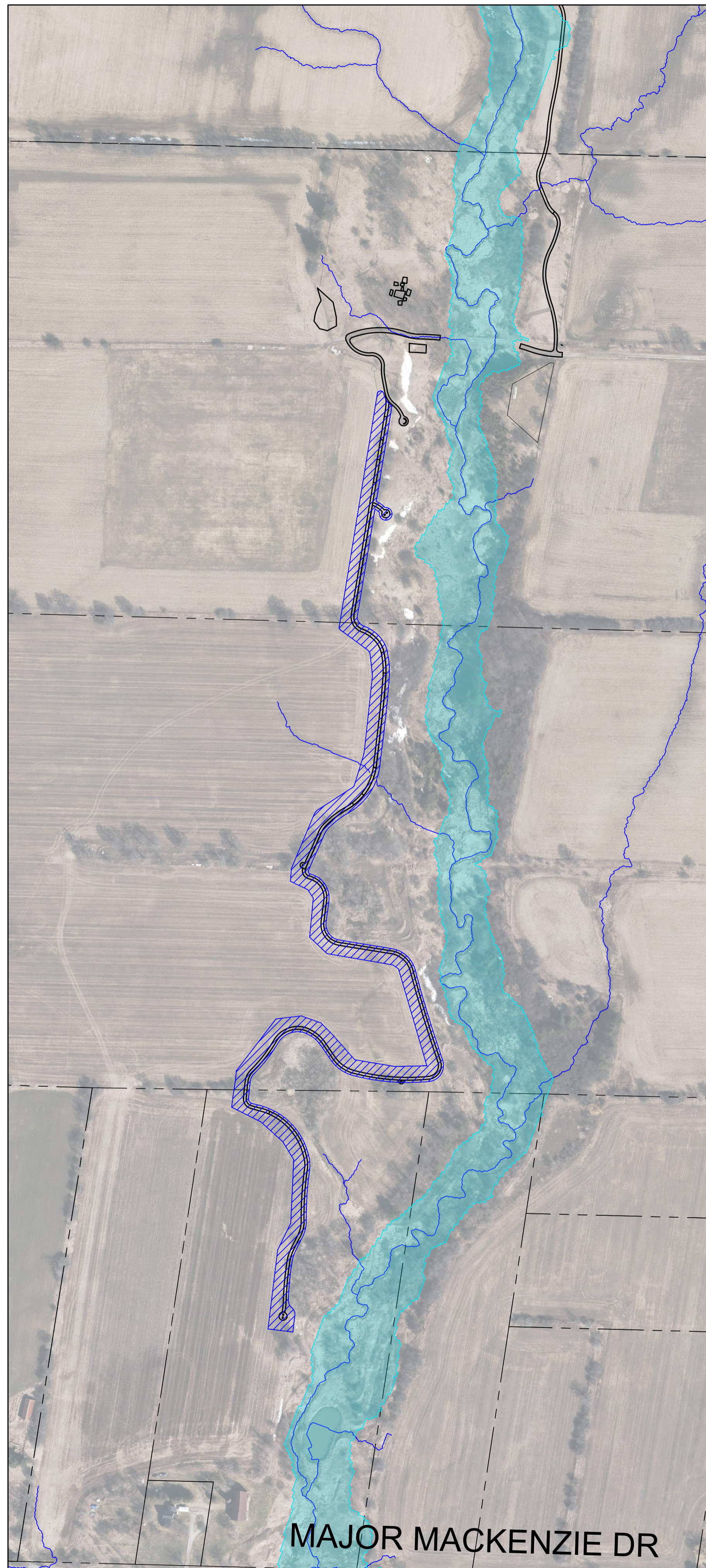

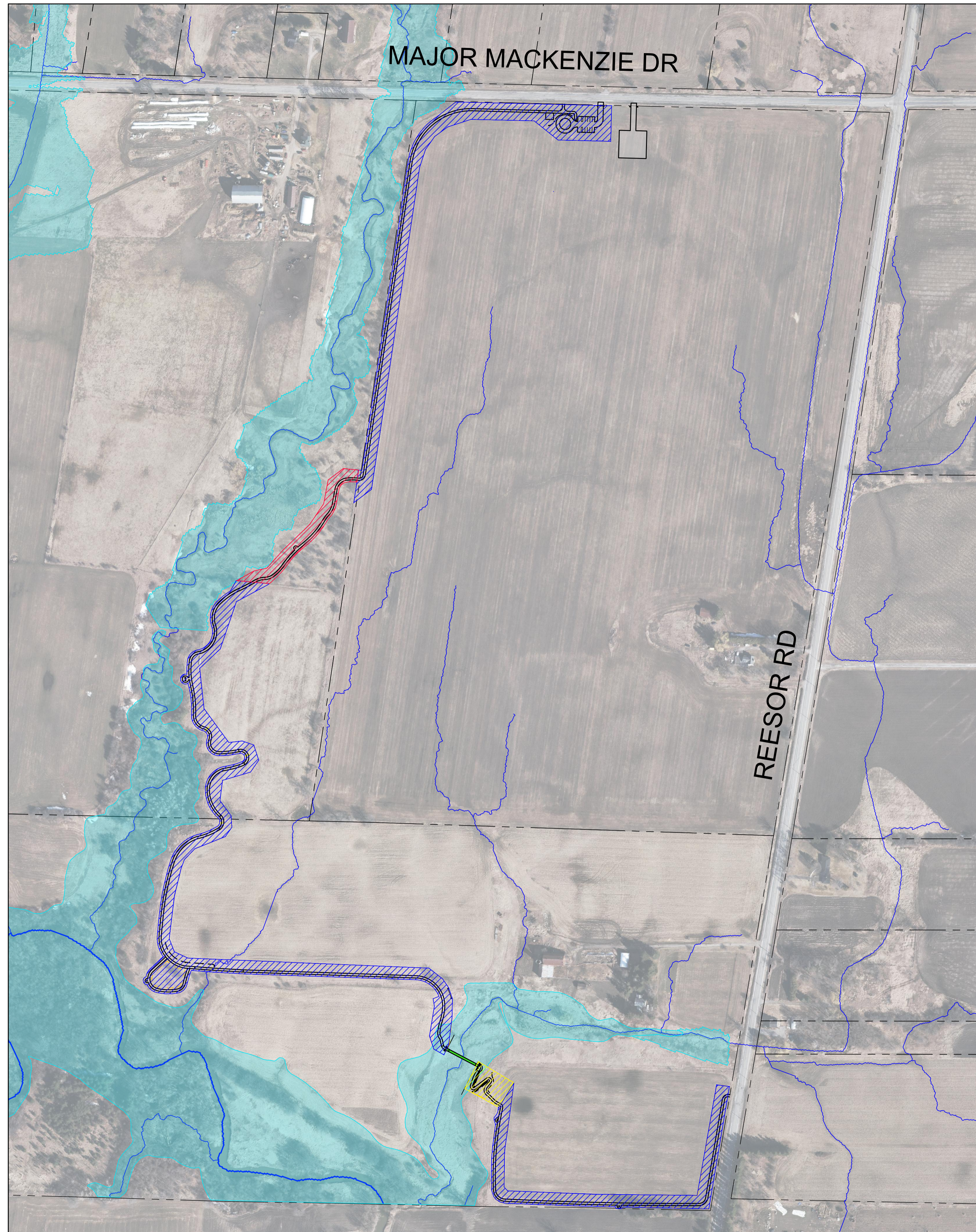

1 SEEDING PLAN - CEMETERY TO MAJOR MACKENZIE DRIVE Scale: 1:2500

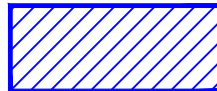

2 SEEDING PLAN - TO MAJOR MACKENZIE DRIVE TO REESOR ROAD Scale: 1:2500

**LEGEND**

	SEED MIX #1 - BOBOLINK & MEADOWLARK SEED MIX
	SEED MIX #2 - STREAM CHANNEL AND WETLAND EDGE MIX
	SEED MIX #3 - SEMI-SHADE FOREST EDGE MIX

NO	DATE	REVISION/ISSUED	BY	APPD
4	11/24/2020	ISSUED FOR TENDER	CB	CB
3	11/06/2020	ISSUED FOR 90% REVIEW	CB	CB
2	04/29/2020	ISSUED FOR CLIENT REVIEW	CB	LSN
1	03/05/2020	ISSUED FOR CLIENT REVIEW	CB	LSN

**wsp** Landscape Architecture  
 100 Commerce Valley Drive W  
 Thornhill, ON L3T 0A1  
 T: 905-882-1100  
 www.wsp.com

CLIENT:  
**PARKS CANADA**

PROJECT TITLE:  
**ROUGE NATIONAL URBAN PARK  
 TRAILS: PHASE 3**

SITE ADDRESS:  
**ROUGE NATIONAL URBAN PARK**

DRAWING TITLE:  
**SEEDING PLAN**

STAMP



DESIGNED CB/IG DRAWN CB CHECKED CB  
 SCALE 1:2500 DATE NOVEMBER 2020  
 PROJECT NUMBER 19M-01556-00 DWG. NUMBER L-301

Y:\MDCD\19052020\_10.03\_AK\19M-01556-00-00\Drawings\RNUP Trails - Landscape Plans - 1 to 800 - Standard\RNUP Trails - Landscape Plans - Issued for Advertisement #1.dwg



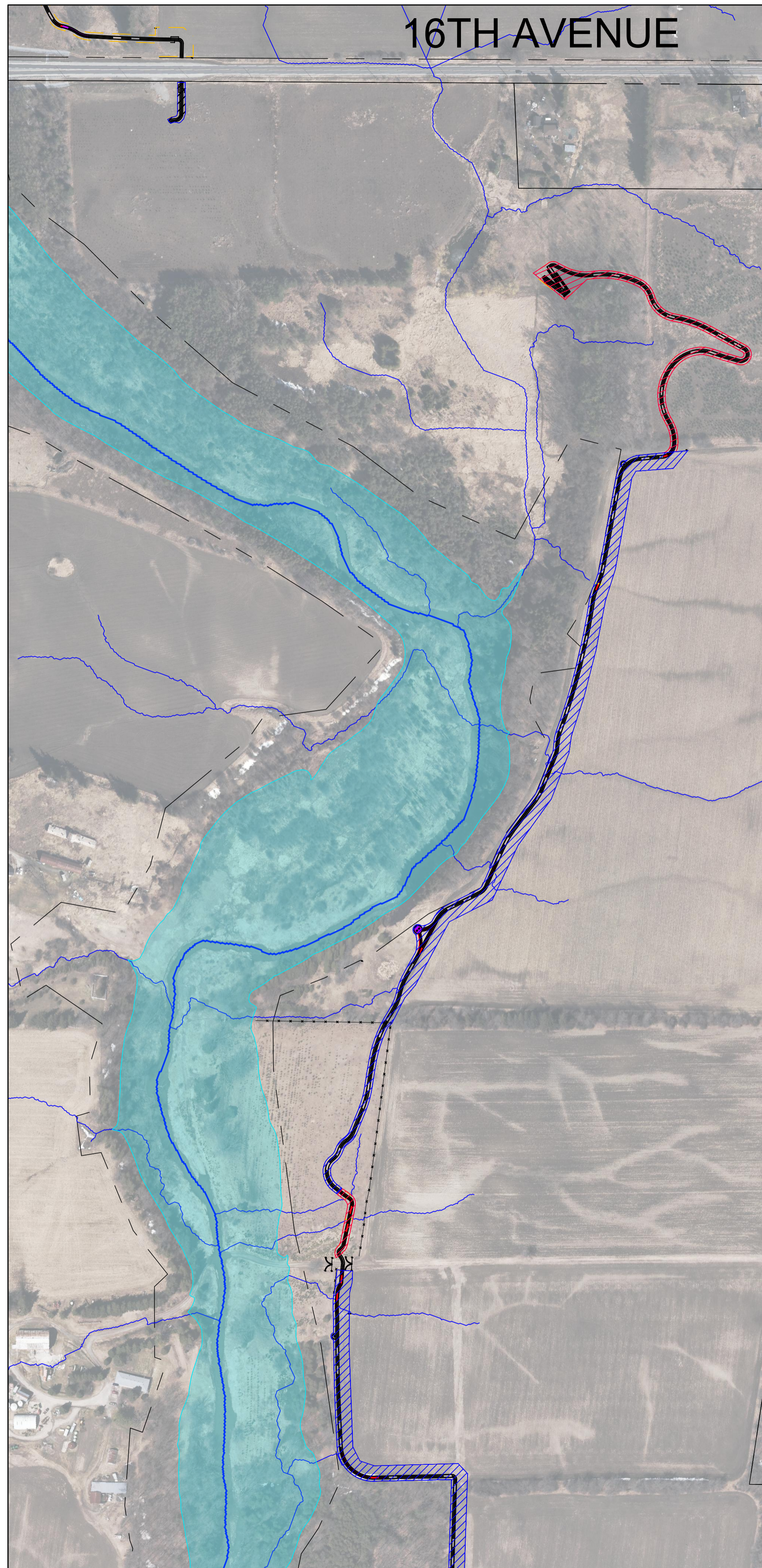

16TH AVENUE

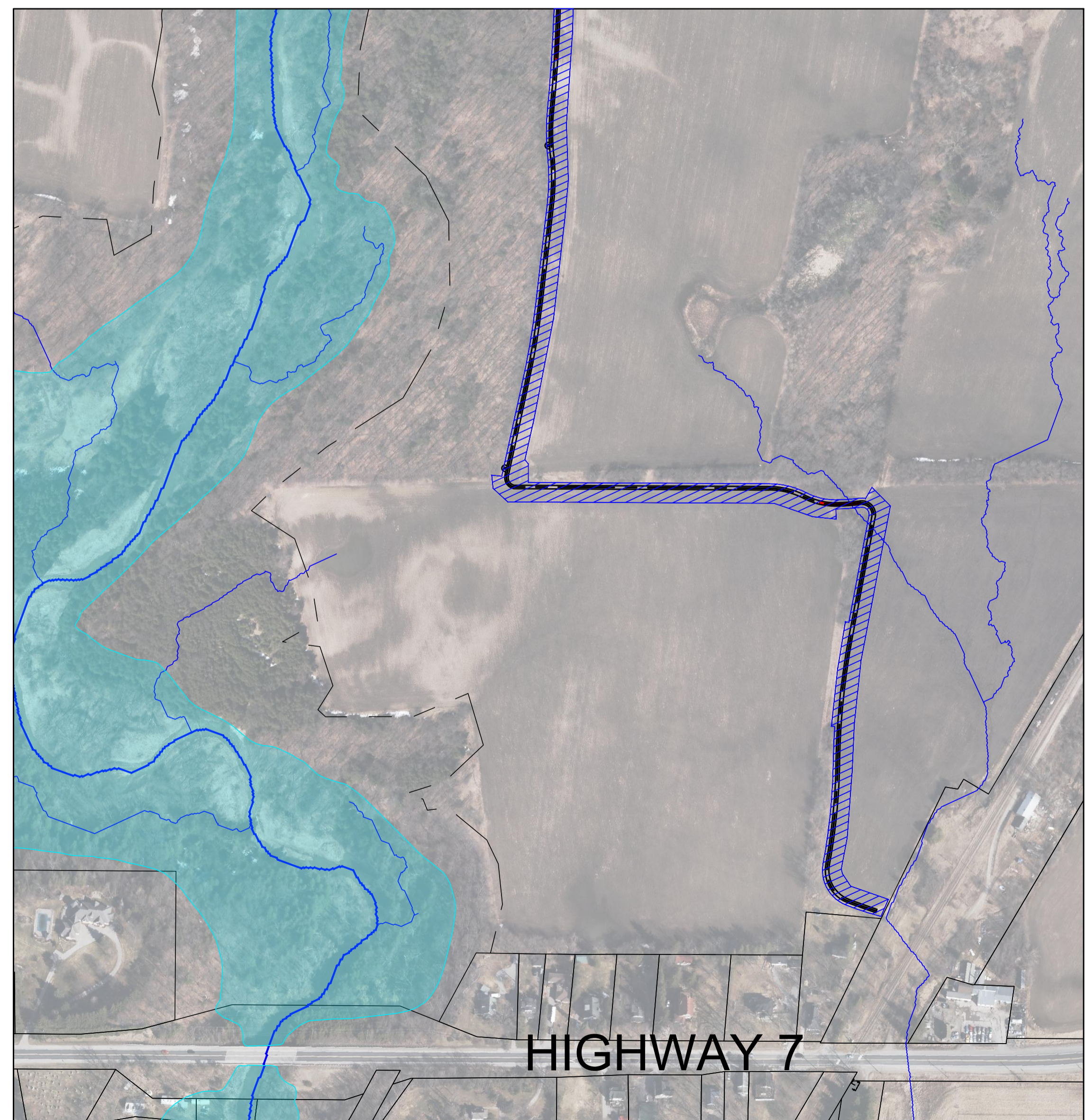

1 SEEDING PLAN - 16TH AVE TO HIGWAY 7 Scale: 1:2500



HIGHWAY 7

2 SEEDING PLAN - 16TH AVE TO HIGWAY 7 Scale: 1:2500

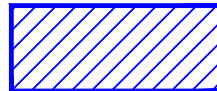
LEGEND

	SEED MIX #1 - BOBOLINK & MEADOWLARK SEED MIX
	SEED MIX #2 - STREAM CHANNEL AND WETLAND EDGE MIX
	SEED MIX #3 - SEMI-SHADE FOREST EDGE MIX

NO	DATE	REVISION/ISSUED	BY	APPD
4	11/24/2020	ISSUED FOR TENDER	CB	CB
3	11/06/2020	ISSUED FOR 90% REVIEW	CB	CB
2	04/29/2020	ISSUED FOR CLIENT REVIEW	CB	LSN
1	03/05/2020	ISSUED FOR CLIENT REVIEW	CB	LSN

**wsp** Landscape Architecture  
 100 Commerce Valley Drive W  
 Thornhill, ON L3T 0A1  
 T: 905-882-1100  
 www.wsp.com

CLIENT:  
**PARKS CANADA**

PROJECT TITLE:  
**ROUGE NATIONAL URBAN PARK TRAILS: PHASE 3**

SITE ADDRESS:  
**ROUGE NATIONAL URBAN PARK**

DRAWING TITLE:  
**SEEDING PLAN**

STAMP





STAMP

DESIGNED	CB/IG	DRAWN	CB	CHECKED	CB
SCALE	1:2500	DATE	NOVEMBER 2020		
PROJECT NUMBER	19M-01556-00	DWG. NUMBER	L-303		

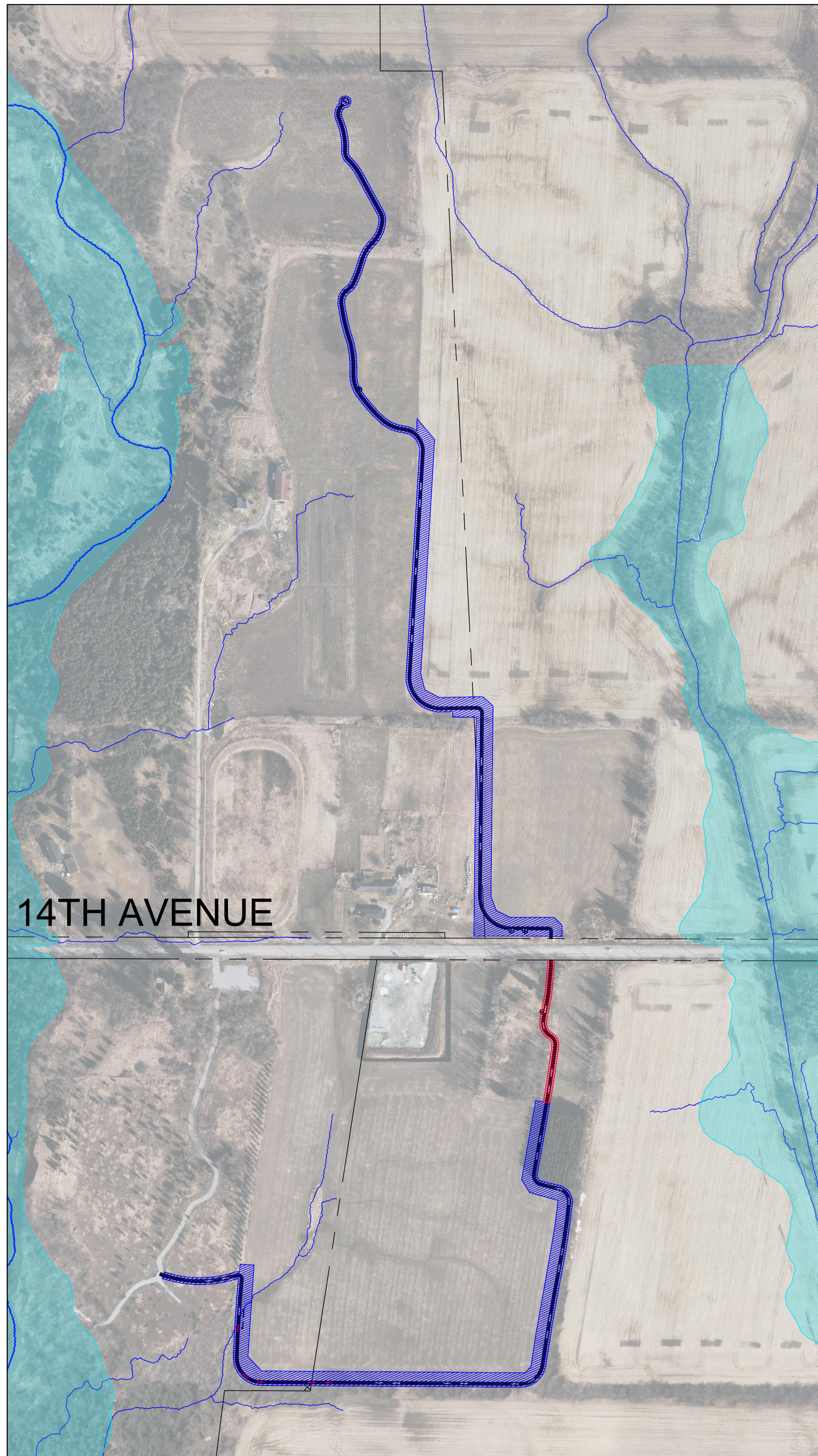
Y:\MDCD\19-05-2020\19-05-2020\19M-01556-00-RNUP\Trails\Drawings\RNUP Trails - Landscape Plans - 1 to 500 - Standard\RNUP Trails - Landscape Plans - Issued for Advertisement #1.dwg  
 C:\Users\cblake\OneDrive\Projects\19M-01556-00 - RNUP\Trails\Drawings\RNUP Trails - Landscape Plans - 1 to 500 - Standard\RNUP Trails - Landscape Plans - Issued for Advertisement #1.dwg

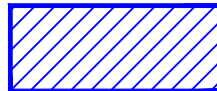

LEGEND

	SEED MIX #1 - BOBOLINK & MEADOWLARK SEED MIX
	SEED MIX #2 - STREAM CHANNEL AND WETLAND EDGE MIX
	SEED MIX #3 - SEMI-SHADE FOREST EDGE MIX

NO	DATE	REVISION/ISSUED	BY	APPD
4	11/24/2020	ISSUED FOR TENDER	CB	CB
3	11/06/2020	ISSUED FOR 90% REVIEW	CB	CB
2	04/29/2020	ISSUED FOR CLIENT REVIEW	CB	LSN
1	03/05/2020	ISSUED FOR CLIENT REVIEW	CB	LSN

**wsp** Landscape Architecture  
 100 Commerce Valley Drive W  
 Thornhill, ON L3T 0A1  
 T 905-882-1100  
 www.wsp.com

CLIENT:  
**PARKS CANADA**

PROJECT TITLE:  
**ROUGE NATIONAL URBAN PARK  
 TRAILS: PHASE 3**

SITE ADDRESS:  
**ROUGE NATIONAL URBAN PARK**

DRAWING TITLE:  
**SEEDING PLAN**

STAMP



DESIGNED CB/IG DRAWN CB CHECKED CB

SCALE 1:2500 DATE NOVEMBER 2020

PROJECT NUMBER 19M-01556-00 DWG. NUMBER L-304

Y:\MDCD\19M01556\19M-01556-00-01.dwg  
 C:\Users\cbloke\OneDrive\Projects\19M-01556-00 - RNUP Trails\Drawings\RNUP Trails - Landscape Plans - 1 to 500 - Standard\RNUP Trails - Landscape Plans - Issued for Advertisement #1.dwg

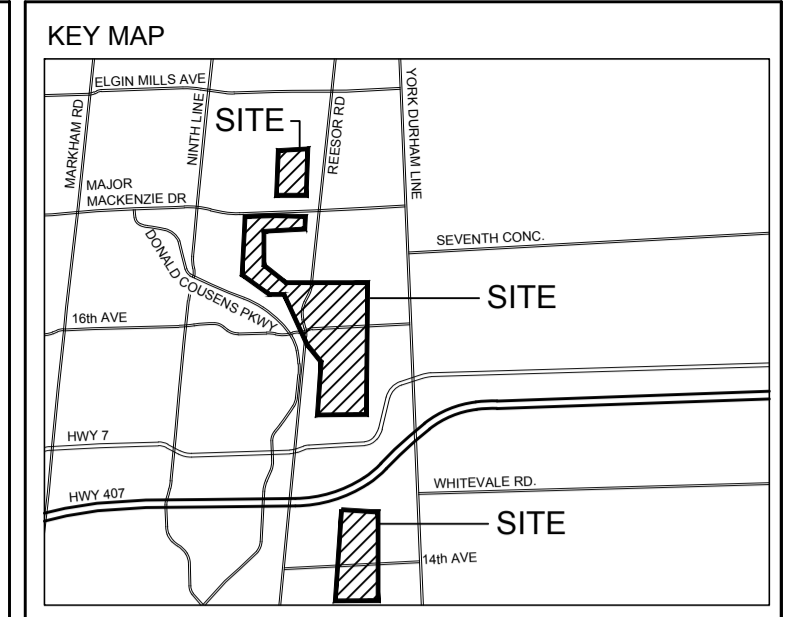
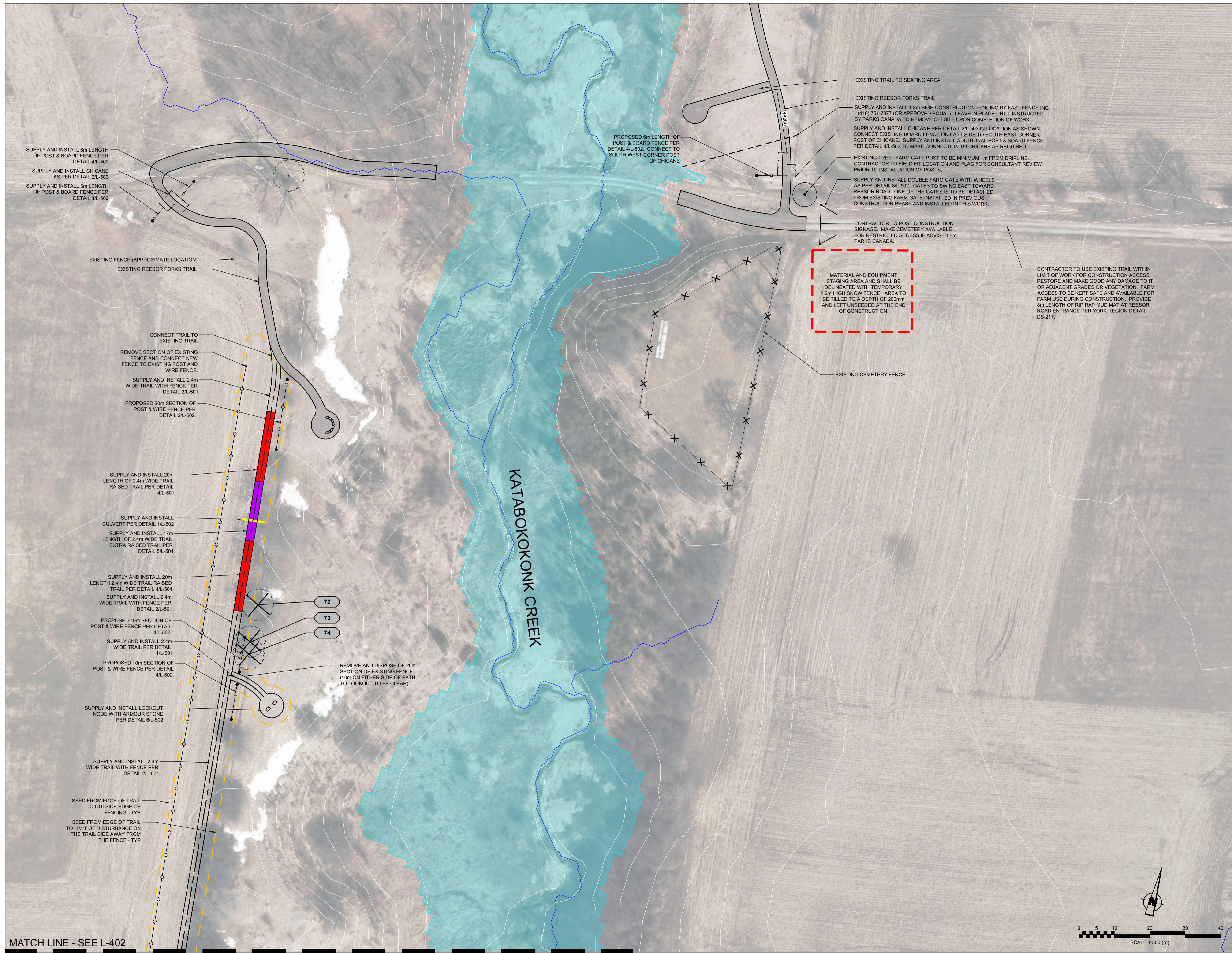

**LEGEND**

- PROPERTY PARCEL LINES PROVIDED BY PARKS CANADA
- PROPOSED 2.4m WIDE TRAIL
- PROPOSED SECTION OF BOARDWALK
- PROPOSED SECTION OF RAISED TRAIL
- PROPOSED SECTION OF EXTRA RAISED TRAIL BED
- EXISTING TRAIL
- x x x APPROXIMATE LOCATION OF EXISTING FENCE
- o o o PROPOSED POST AND BOARD FENCE PER DETAIL 4L-502
- o o o PROPOSED POST AND WIRE FENCE PER DETAIL 2L-502
- LIMIT OF SEEDING
- SUPPLY, INSTALL AND REMOVE TREE PROTECTION FENCE PER 3L-502
- SUPPLY, INSTALL AND REMOVE FILTREXX SOXX SEDIMENT CONTROL PER 7L-502
- o EXISTING HAZARD TREE TO REMAIN (SEE HAZARD TREE ASSESSMENT REPORT)
- x EXISTING HAZARD TREE TO BE REMOVED (SEE HAZARD TREE ASSESSMENT REPORT)
- ? IDENTIFICATION NUMBER FOR EXISTING INDIVIDUAL TREE OR GROUP REFER TO TABLE IN HAZARD TREE ASSESSMENT REPORT
- PROPOSED CULVERT (SIZING PER DETAILS)
- DRAIN LINE (TRCA)
- PROPOSED SWALE

NO	DATE	REVISION/ISSUED	BY	APPD
4	11/24/2020	ISSUED FOR TENDER	CB	CB
3	11/06/2020	ISSUED FOR 90% REVIEW	CB	CB
2	04/29/2020	ISSUED FOR CLIENT REVIEW	CB	LSN
1	03/05/2020	ISSUED FOR CLIENT REVIEW	CB	LSN

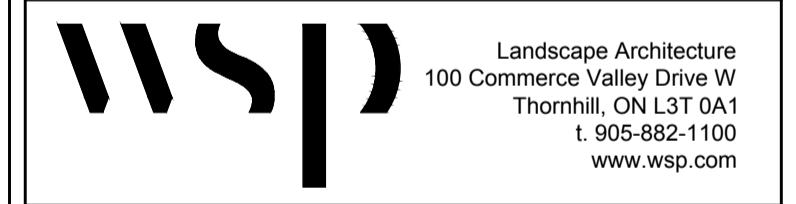

CLIENT: **PARKS CANADA**

PROJECT TITLE: **ROUGE NATIONAL URBAN PARK TRAILS: PHASE 3**

SITE ADDRESS: **ROUGE NATIONAL URBAN PARK**

DRAWING TITLE: **LANDSCAPE PLANS**

STAMP:

DESIGNED: CB/IG | DRAWN: CB | CHECKED: CB

SCALE: 1:500 | DATE: NOVEMBER 2020

PROJECT NUMBER: 19M-01556-00 | DWG. NUMBER: L-401

MATCH LINE - SEE L-402

1  
L-401

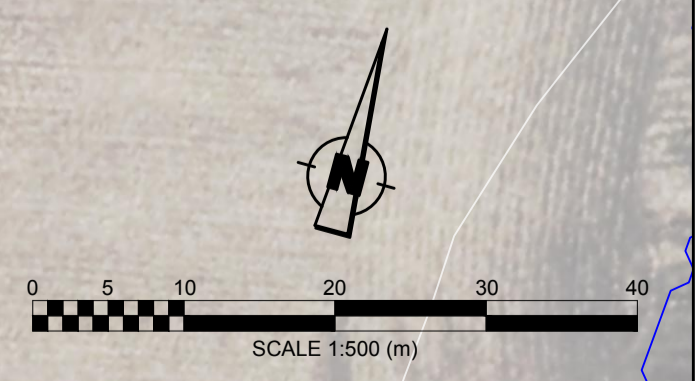

Scale: 1:500

Y:\MDCD\19-0520-00\_19-03\_A11\_C:\Users\cblake\OneDrive\Projects\19M-01556-00 - RNUP Trails\Drawings\RNUP Trails - Landscape Plans - Issued for Advertisement #1.dwg



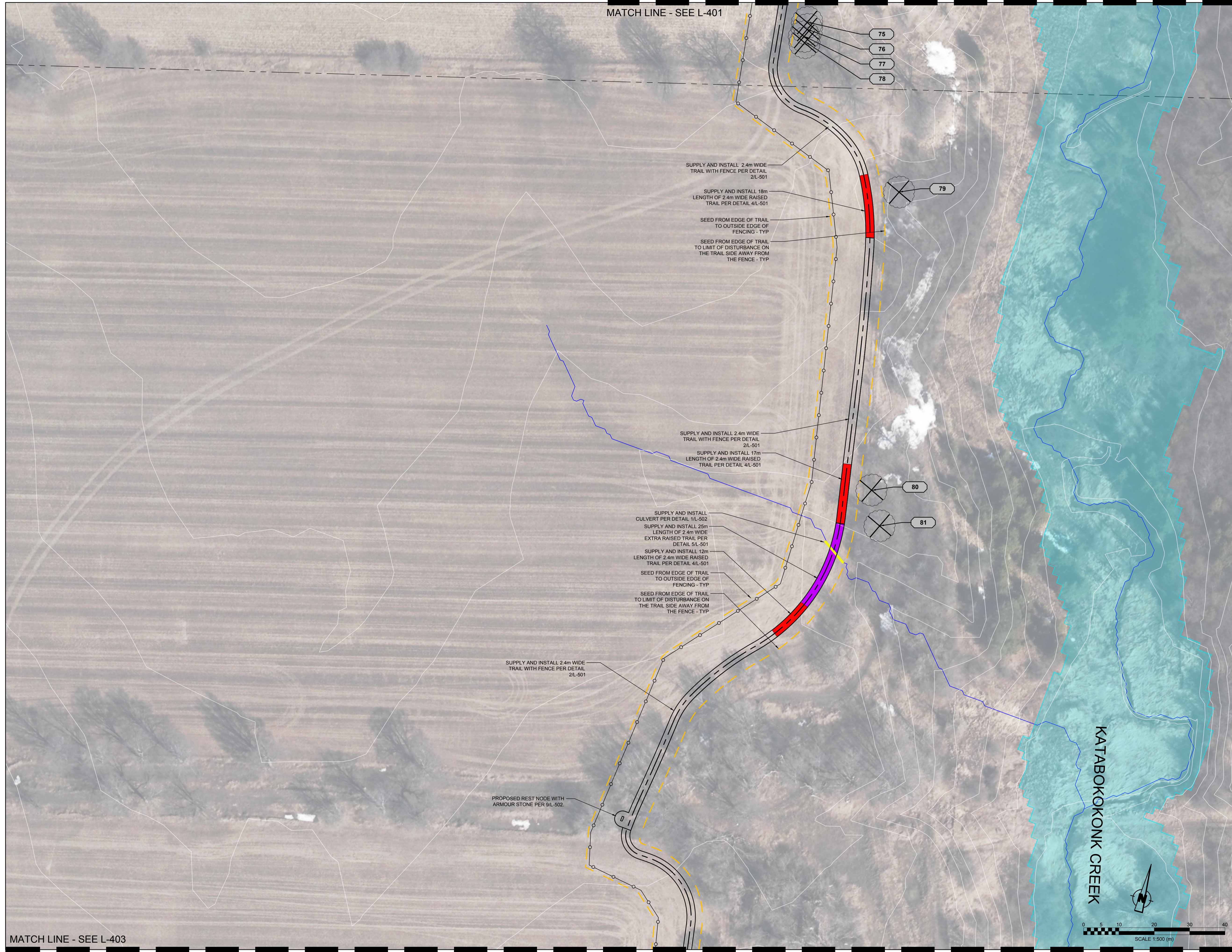

MATCH LINE - SEE L-401

MATCH LINE - SEE L-403

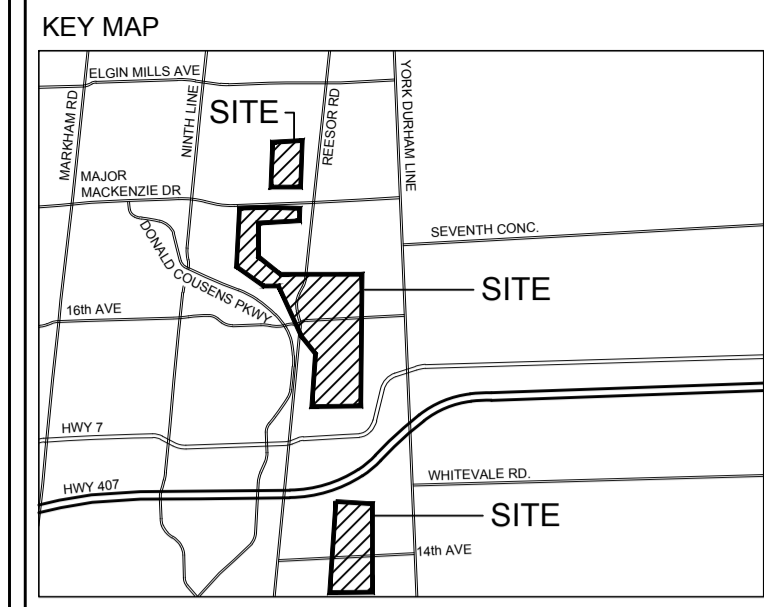

- LEGEND**
- PROPERTY PARCEL LINES PROVIDED BY PARKS CANADA
  - PROPOSED 2.4m WIDE TRAIL
  - PROPOSED SECTION OF BOARDWALK
  - PROPOSED SECTION OF RAISED TRAIL
  - PROPOSED SECTION OF EXTRA RAISED TRAIL BED
  - EXISTING TRAIL
  - x-x- APPROXIMATE LOCATION OF EXISTING FENCE
  - o-o- PROPOSED POST AND BOARD FENCE PER DETAIL 4L-502
  - o-o- PROPOSED POST AND WIRE FENCE PER DETAIL 2L-502
  - - - LIMIT OF SEEDING
  - - - SUPPLY, INSTALL AND REMOVE TREE PROTECTION FENCE PER 3L-502
  - - - POTENTIAL MATERIAL/EQUIPMENT STAGING AREA AND ACCESS ROUTE
  - - - SUPPLY, INSTALL AND REMOVE FILTREXX SOXX SEDIMENT CONTROL PER 7L-502
  - EXISTING HAZARD TREE TO REMAIN (SEE HAZARD TREE ASSESSMENT REPORT)
  - ⊗ EXISTING HAZARD TREE TO BE REMOVED (SEE HAZARD TREE ASSESSMENT REPORT)
  - ⊗ IDENTIFICATION NUMBER FOR EXISTING INDIVIDUAL TREE OR GROUP REFER TO TABLE IN 'HAZARD TREE ASSESSMENT REPORT'
  - ▬ PROPOSED CULVERT (SIZING PER DETAILS)
  - DRAIN LINE (TRCA)
  - - - PROPOSED SWALE

NO	DATE	REVISION/ISSUED	BY	APPD
4	11/24/2020	ISSUED FOR TENDER	CB	CB
3	11/06/2020	ISSUED FOR 90% REVIEW	CB	CB
2	04/29/2020	ISSUED FOR CLIENT REVIEW	CB	LSN
1	03/05/2020	ISSUED FOR CLIENT REVIEW	CB	LSN

**wsp** Landscape Architecture  
 100 Commerce Valley Drive W  
 Thornhill, ON L3T 0A1  
 t 905-882-1100  
 www.wsp.com

CLIENT: **PARKS CANADA**

PROJECT TITLE: **ROUGE NATIONAL URBAN PARK TRAILS: PHASE 3**

SITE ADDRESS: **ROUGE NATIONAL URBAN PARK**

DRAWING TITLE: **LANDSCAPE PLANS**

STAMP:

DESIGNED	CB/IG	DRAWN	CB	CHECKED	CB
SCALE	1:500	DATE	NOVEMBER 2020		
PROJECT NUMBER	19M-01556-00	DWG. NUMBER	L-402		

Y:\MDCD\19250203\_105\_03\_A11  
 C:\Users\cblake\OneDrive\Projects\19M-01556-00 - RNUP Trails\Drawings\RNUP Trails - Landscape Plans - 1 to 500 - Standard\RNUP Trails - Landscape Plans - Issued for Advertisement #1.dwg

MATCH LINE - SEE L-402



MATCH LINE - SEE L-404

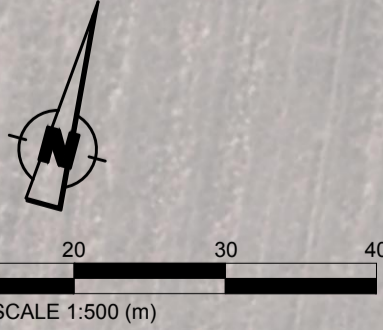

1  
L-403

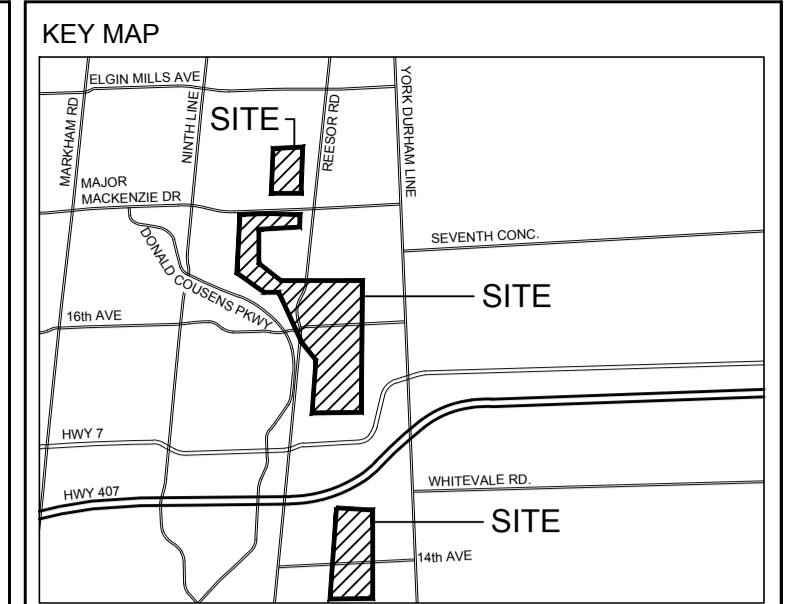

LEGEND

- PROPERTY PARCEL LINES PROVIDED BY PARKS CANADA
- PROPOSED 2.4m WIDE TRAIL
- PROPOSED SECTION OF BOARDWALK
- PROPOSED SECTION OF RAISED TRAIL
- PROPOSED SECTION OF EXTRA RAISED TRAIL BED
- EXISTING TRAIL
- x x APPROXIMATE LOCATION OF EXISTING FENCE
- o o PROPOSED POST AND BOARD FENCE PER DETAIL 4/L-502
- o o PROPOSED POST AND WIRE FENCE PER DETAIL 2/L-502
- - - - LIMIT OF SEEDING
- SUPPLY, INSTALL AND REMOVE TREE PROTECTION FENCE PER 3/L-502
- POTENTIAL MATERIAL/EQUIPMENT STAGING AREA AND ACCESS ROUTE
- SUPPLY, INSTALL AND REMOVE FILTERXXX SOXX SEDIMENT CONTROL PER 7/L-502
- o EXISTING HAZARD TREE TO REMAIN (SEE HAZARD TREE ASSESSMENT REPORT)
- o EXISTING HAZARD TREE TO BE REMOVED (SEE HAZARD TREE ASSESSMENT REPORT)
- o IDENTIFICATION NUMBER FOR EXISTING INDIVIDUAL TREE OR GROUP REFER TO TABLE IN 'HAZARD TREE ASSESSMENT REPORT'
- PROPOSED CULVERT (SIZING PER DETAILS)
- DRAIN LINE (TRCA)
- PROPOSED SWALE

4	11/24/2020	ISSUED FOR TENDER	CB	CB
3	11/06/2020	ISSUED FOR 90% REVIEW	CB	CB
2	04/29/2020	ISSUED FOR CLIENT REVIEW	CB	LSN
1	03/05/2020	ISSUED FOR CLIENT REVIEW	CB	LSN
NO	DATE	REVISION/ISSUED	BY	APPD

**wsp** Landscape Architecture  
 100 Commerce Valley Drive W  
 Thornhill, ON L3T 0A1  
 t 905-882-1100  
 www.wsp.com

CLIENT:  
**PARKS CANADA**

PROJECT TITLE:  
**ROUGE NATIONAL URBAN PARK  
TRAILS: PHASE 3**

SITE ADDRESS:  
**ROUGE NATIONAL URBAN PARK**

DRAWING TITLE:  
**LANDSCAPE PLANS**

STAMP

DESIGNED CB/IG DRAWN CB CHECKED CB

SCALE 1:500 DATE **NOVEMBER 2020**

PROJECT NUMBER **19M-01556-00** DWG. NUMBER **L-403**

Scale: 1:500

Y:\MDD\19M01556-00\19M-01556-00 - RNUP Trails\Drawings\RNUP Trails - Landscape Plans - 1 to 500 - Standard\RNUP Trails - Landscape Plans - Issued for Advertisement #1.dwg

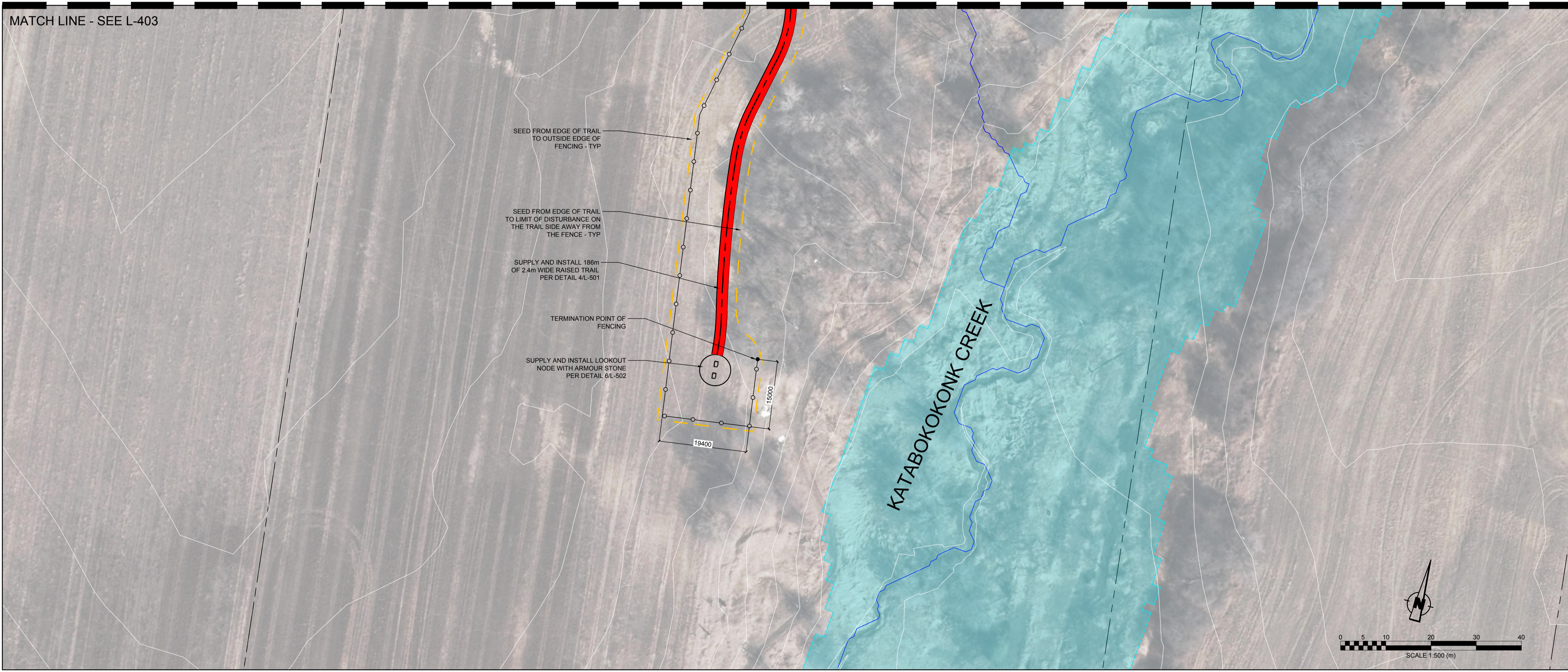

MATCH LINE - SEE L-403

1  
L-404

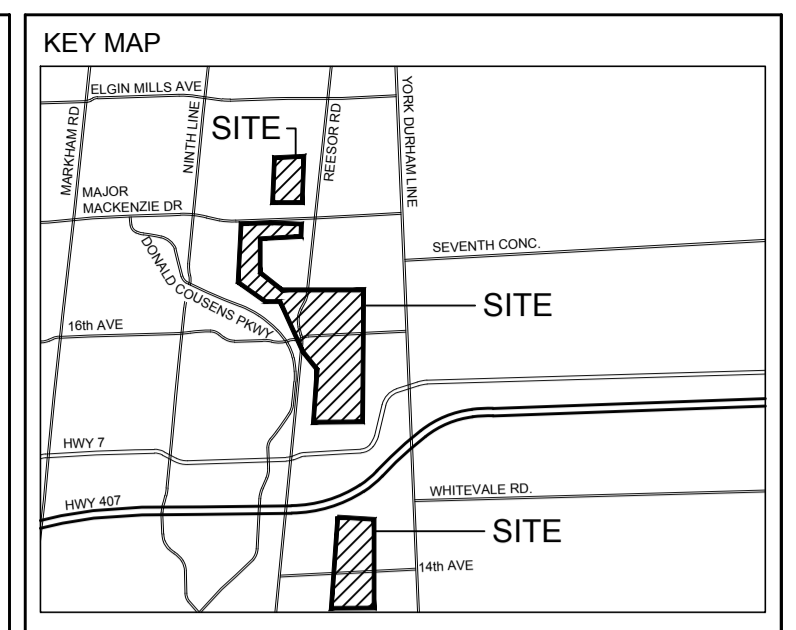

**LEGEND**

- PROPERTY PARCEL LINES PROVIDED BY PARKS CANADA
- PROPOSED 2.4m WIDE TRAIL
- PROPOSED SECTION OF BOARDWALK
- PROPOSED SECTION OF RAISED TRAIL
- PROPOSED SECTION OF EXTRA RAISED TRAIL BED
- EXISTING TRAIL
- x-x- APPROXIMATE LOCATION OF EXISTING FENCE
- o-o- PROPOSED POST AND BOARD FENCE PER DETAIL 4L-502
- o-o- PROPOSED POST AND WIRE FENCE PER DETAIL 2L-502
- - - LIMIT OF SEEDING
- - - SUPPLY, INSTALL AND REMOVE TREE PROTECTION FENCE PER 3L-502
- - - POTENTIAL MATERIAL/EQUIPMENT STAGING AREA AND ACCESS ROUTE
- - - SUPPLY, INSTALL AND REMOVE FILTREXX SOXX SEDIMENT CONTROL PER 7L-502
- EXISTING HAZARD TREE TO REMAIN (SEE HAZARD TREE ASSESSMENT REPORT)
- ⊗ EXISTING HAZARD TREE TO BE REMOVED (SEE HAZARD TREE ASSESSMENT REPORT)
- ⊗ ? IDENTIFICATION NUMBER FOR EXISTING INDIVIDUAL TREE OR GROUP REFER TO TABLE IN 'HAZARD TREE ASSESSMENT REPORT'
- PROPOSED CULVERT (SIZING PER DETAILS)
- DRAIN LINE (TRCA)
- - - PROPOSED SWALE

NO	DATE	REVISION/ISSUED	BY	APPD
4	11/24/2020	ISSUED FOR TENDER	CB	CB
3	11/06/2020	ISSUED FOR 90% REVIEW	CB	CB
2	04/29/2020	ISSUED FOR CLIENT REVIEW	CB	LSN
1	03/05/2020	ISSUED FOR CLIENT REVIEW	CB	LSN

**wsp** Landscape Architecture  
 100 Commerce Valley Drive W  
 Thornhill, ON L3T 0A1  
 t. 905-882-1100  
 www.wsp.com

CLIENT:  
**PARKS CANADA**

PROJECT TITLE:  
**ROUGE NATIONAL URBAN PARK  
TRAILS: PHASE 3**

SITE ADDRESS:  
**ROUGE NATIONAL URBAN PARK**

DRAWING TITLE:  
**LANDSCAPE PLANS**

STAMP

DESIGNED CB/IG DRAWN CB CHECKED CB  
 SCALE 1:500 DATE NOVEMBER 2020  
 PROJECT NUMBER 19M-01556-00 DWG. NUMBER L-404

Y:\MDCD\19262505\_19\_M-01556-00\_L-404.dwg  
 C:\Users\cblake\OneDrive\Projects\19M-01556-00 - RNUP Trails\Drawings\RNUP Trails - Landscape Plans - 1 to 900 - Standard\RNUP Trails - Landscape Plans - Issued for Advertisement #1.dwg

Scale: 1:500

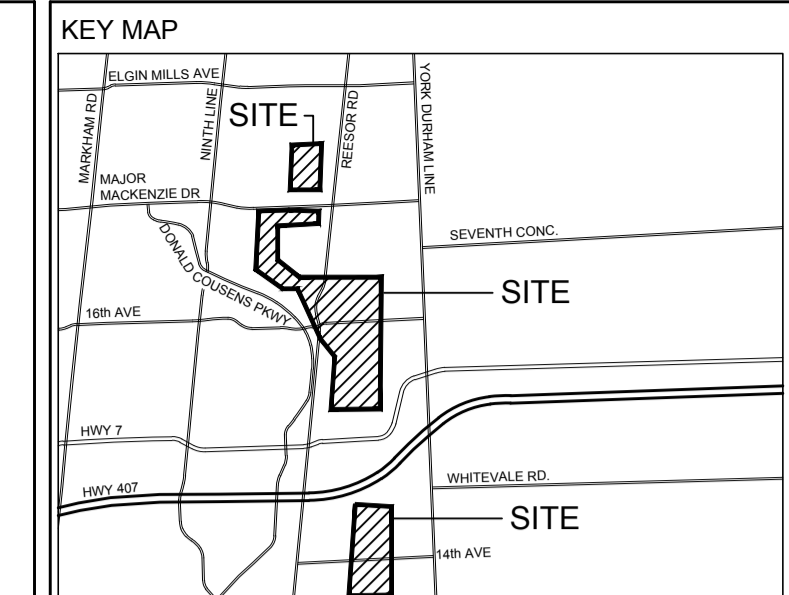
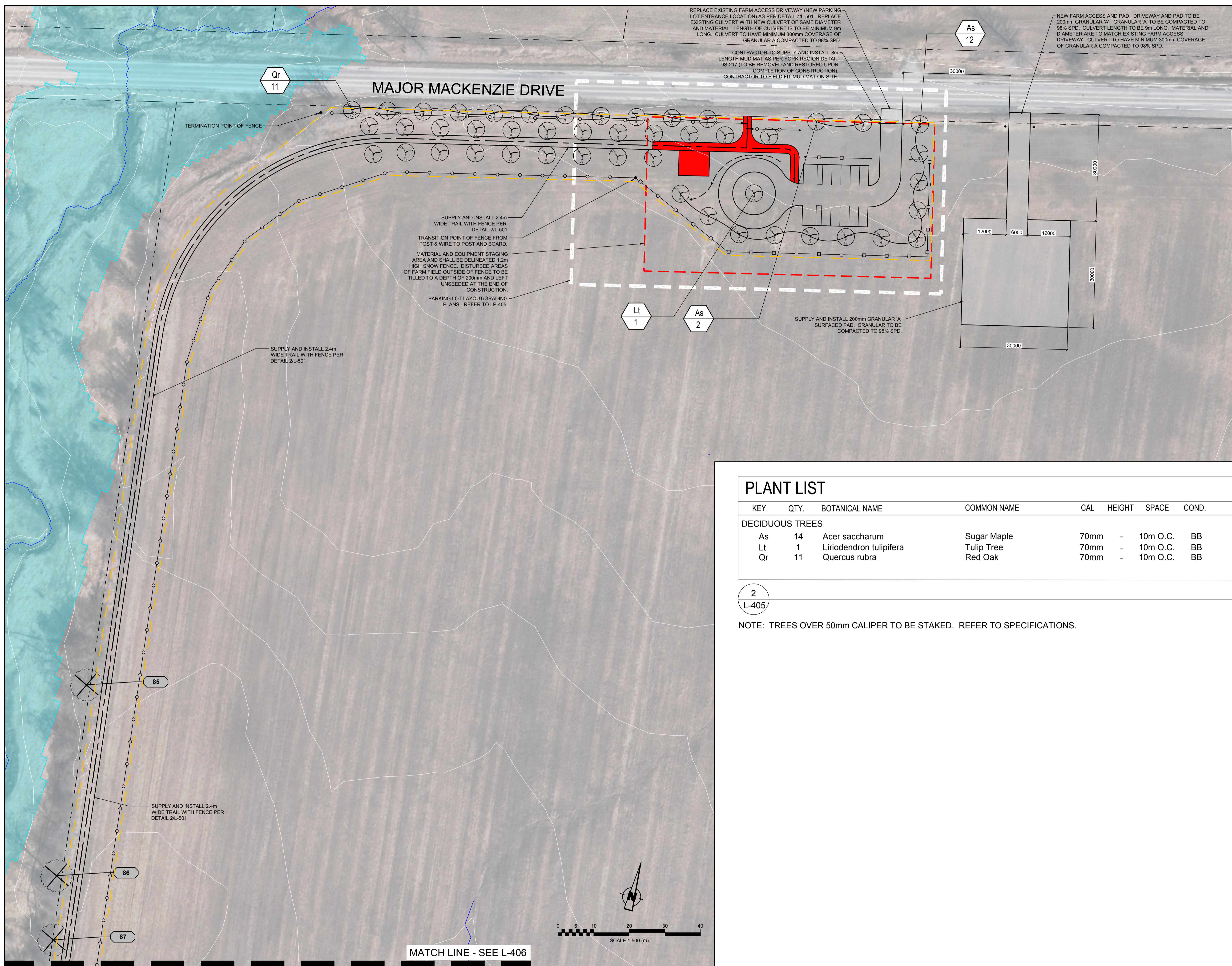

- LEGEND**
- PROPERTY PARCEL LINES PROVIDED BY PARKS CANADA
  - PROPOSED 2.4m WIDE TRAIL
  - PROPOSED SECTION OF BOARDWALK
  - PROPOSED SECTION OF RAISED TRAIL
  - PROPOSED SECTION OF EXTRA RAISED TRAIL BED
  - EXISTING TRAIL
  - x-x- APPROXIMATE LOCATION OF EXISTING FENCE
  - o-o- PROPOSED POST AND BOARD FENCE PER DETAIL 4L-502
  - o-o- PROPOSED POST AND WIRE FENCE PER DETAIL 2JL-502
  - - - LIMIT OF SEEDING
  - SUPPLY, INSTALL AND REMOVE TREE PROTECTION FENCE PER 3JL-502
  - POTENTIAL MATERIAL/EQUIPMENT STAGING AREA AND ACCESS ROUTE
  - SUPPLY, INSTALL AND REMOVE FILTREXX SOXX SEDIMENT CONTROL PER 7JL-502
  - EXISTING HAZARD TREE TO REMAIN (SEE HAZARD TREE ASSESSMENT REPORT)
  - ⊗ EXISTING HAZARD TREE TO BE REMOVED (SEE HAZARD TREE ASSESSMENT REPORT)
  - ⊙ ? IDENTIFICATION NUMBER FOR EXISTING INDIVIDUAL TREE OR GROUP REFER TO TABLE IN 'HAZARD TREE ASSESSMENT REPORT'
  - PROPOSED CULVERT (SIZING PER DETAILS)
  - DRAIN LINE (TRCA)
  - PROPOSED SWALE

### PLANT LIST

KEY	QTY.	BOTANICAL NAME	COMMON NAME	CAL	HEIGHT	SPACE	COND.
<b>DECIDUOUS TREES</b>							
As	14	Acer saccharum	Sugar Maple	70mm	-	10m O.C.	BB
Lt	1	Liriodendron tulipifera	Tulip Tree	70mm	-	10m O.C.	BB
Qr	11	Quercus rubra	Red Oak	70mm	-	10m O.C.	BB

2  
L-405

NOTE: TREES OVER 50mm CALIPER TO BE STAKED. REFER TO SPECIFICATIONS.

NO	DATE	REVISION/ISSUED	BY	APPD
4	11/24/2020	ISSUED FOR TENDER	CB	CB
3	11/06/2020	ISSUED FOR 90% REVIEW	CB	CB
2	04/29/2020	ISSUED FOR CLIENT REVIEW	CB	LSN
1	03/05/2020	ISSUED FOR CLIENT REVIEW	CB	LSN

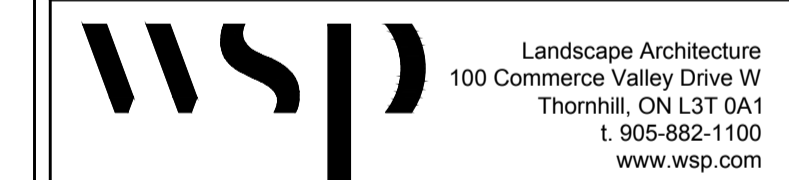

CLIENT:  
**PARKS CANADA**

PROJECT TITLE:  
**ROUGE NATIONAL URBAN PARK TRAILS: PHASE 3**

SITE ADDRESS:  
**ROUGE NATIONAL URBAN PARK**

DRAWING TITLE:  
**LANDSCAPE PLANS**

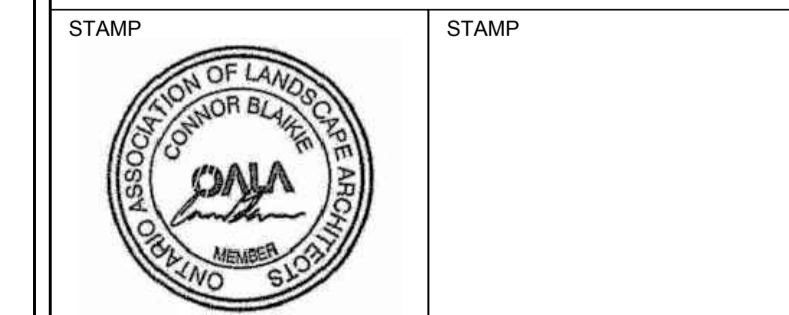

DESIGNED	CB/IG	DRAWN	CB	CHECKED	CB
SCALE	1:500	DATE	NOVEMBER 2020		
PROJECT NUMBER	19M-01556-00		DWG. NUMBER	L-405	

1  
L-405

Scale: 1:500

MATCH LINE - SEE L-406

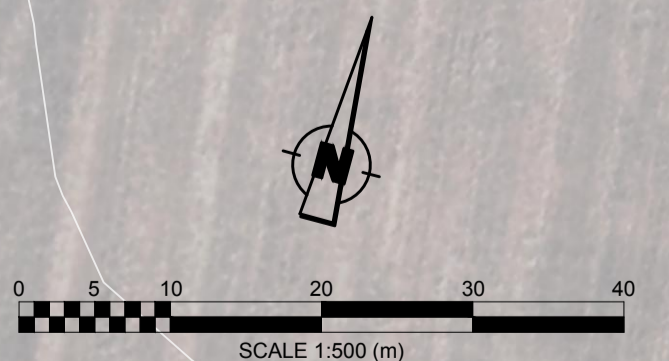

Y:\MDCD\19052020\_10.03.A11  
 C:\Users\cblake\OneDrive\Projects\19M-01556-00 - RNUP Trails\Drawings\RNUP Trails - Landscape Plans - 1 to 500 - Standard\RNUP Trails - Landscape Plans - Issued for Advertisement #1.dwg

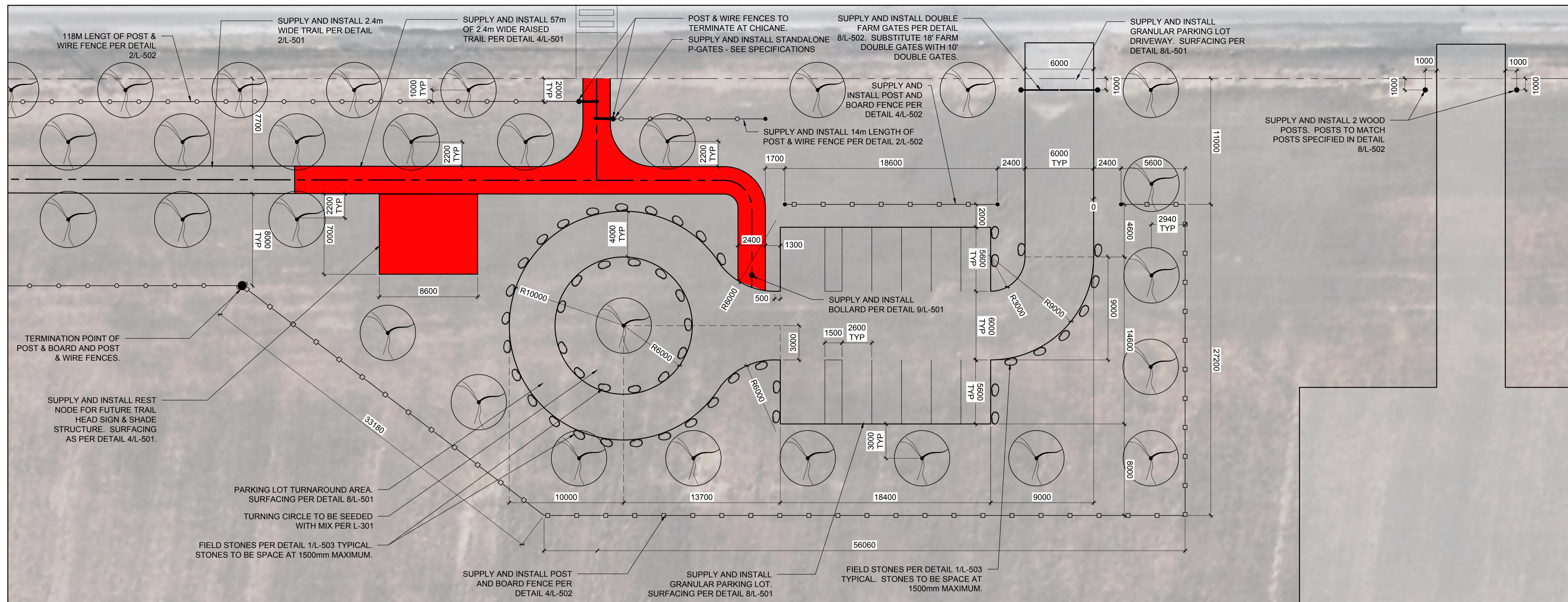

1 PARKING LOT ENLARGEMENT PLAN - LAYOUT PLAN  
LG-405

SCALE 1:200

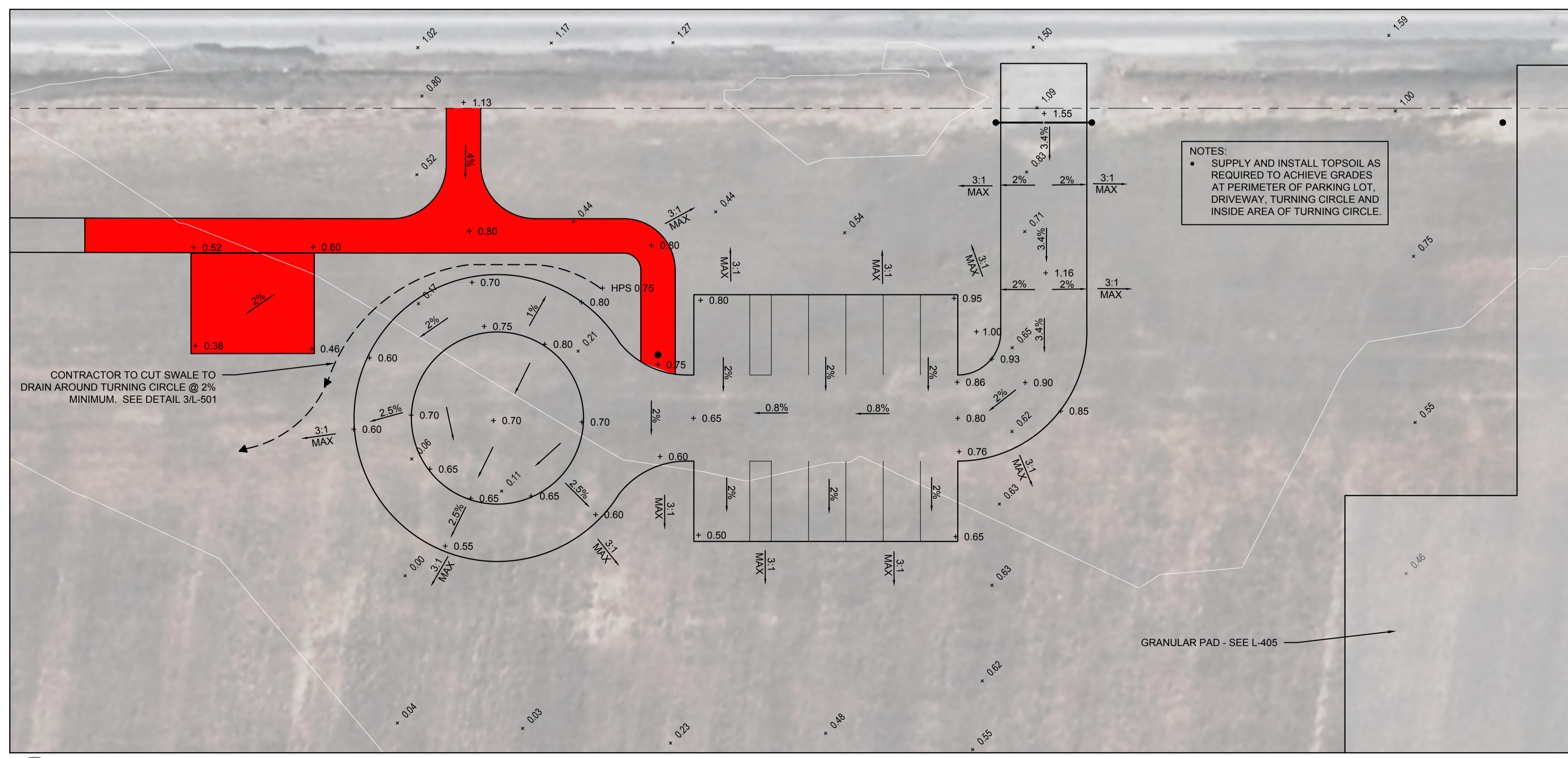

2 PARKING LOT ENLARGEMENT PLAN - GRADING PLAN  
LG-405

SCALE 1:200

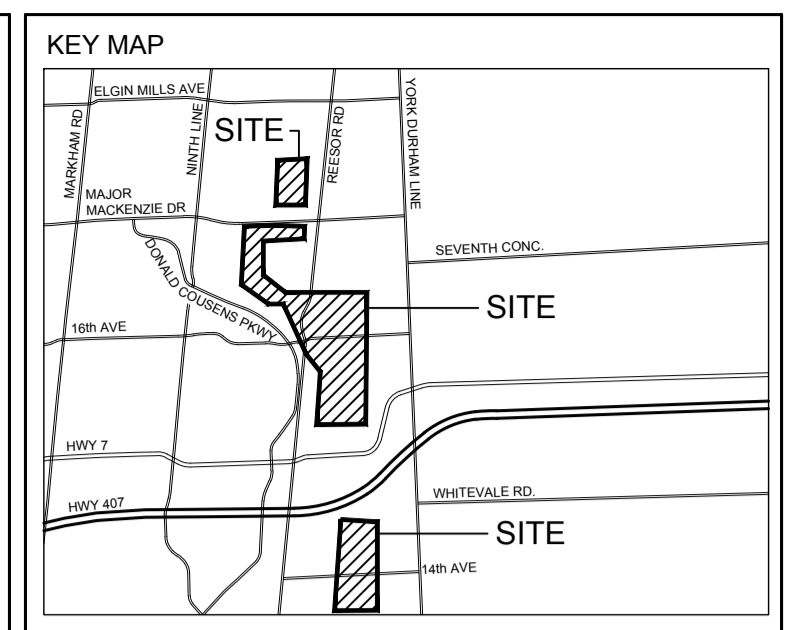

- LEGEND**
- PROPERTY PARCEL LINES PROVIDED BY PARKS CANADA
  - PROPOSED 2.4m WIDE TRAIL
  - PROPOSED SECTION OF BOARDWALK
  - PROPOSED SECTION OF RAISED TRAIL
  - PROPOSED SECTION OF EXTRA RAISED TRAIL BED
  - EXISTING TRAIL
  - x x APPROXIMATE LOCATION OF EXISTING FENCE
  - PROPOSED POST AND BOARD FENCE PER DETAIL 4L-502
  - PROPOSED POST AND WIRE FENCE PER DETAIL 2L-502
  - LIMIT OF SEEDING
  - SUPPLY, INSTALL AND REMOVE TREE PROTECTION FENCE PER 3L-502
  - POTENTIAL MATERIAL/EQUIPMENT STAGING AREA AND ACCESS ROUTE
  - SUPPLY, INSTALL AND REMOVE FILTREXX SOXX SEDIMENT CONTROL PER 7L-502
  - EXISTING HAZARD TREE TO REMAIN (SEE HAZARD TREE ASSESSMENT REPORT)
  - ⊗ EXISTING HAZARD TREE TO BE REMOVED (SEE HAZARD TREE ASSESSMENT REPORT)
  - ? IDENTIFICATION NUMBER FOR EXISTING INDIVIDUAL TREE OR GROUP REFER TO TABLE IN HAZARD TREE ASSESSMENT REPORT
  - PROPOSED CULVERT (SIZING PER DETAILS)
  - DRAIN LINE (TRCA)
  - PROPOSED SWALE

**GRADING LEGEND**

- x 1.09 EXISTING ELEVATION
- + 0.96 PROPOSED ELEVATION
- 1.5% PROPOSED DRAINAGE DIRECTION & SLOPE

**NOTES:**  
• SUPPLY AND INSTALL TOPSOIL AS REQUIRED TO ACHIEVE GRADES AT PERIMETER OF PARKING LOT, DRIVEWAY, TURNING CIRCLE AND INSIDE AREA OF TURNING CIRCLE.

NO	DATE	REVISION/ISSUED	BY	APPD
4	11/24/2020	ISSUED FOR TENDER	CB	CB
3	11/06/2020	ISSUED FOR 90% REVIEW	CB	CB
2	04/29/2020	ISSUED FOR CLIENT REVIEW	CB	LSN
1	03/05/2020	ISSUED FOR CLIENT REVIEW	CB	LSN

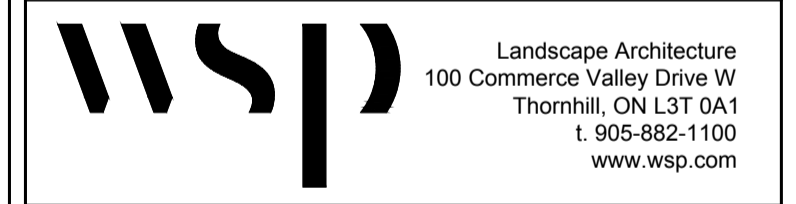

CLIENT: **PARKS CANADA**

PROJECT TITLE: **ROUGE NATIONAL URBAN PARK TRAILS: PHASE 3**

SITE ADDRESS: **ROUGE NATIONAL URBAN PARK**

DRAWING TITLE: **PARKING LOT ENLARGEMENTS LAYOUT & GRADING PLANS**

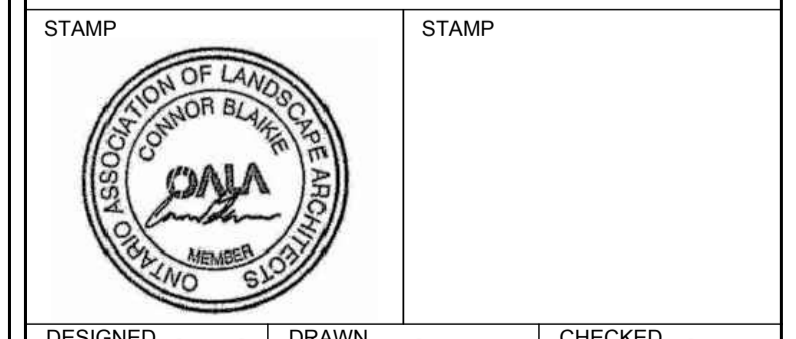

DESIGNED	CB/IG	DRAWN	CB	CHECKED	CB
SCALE	1:200	DATE	NOVEMBER 2020		
PROJECT NUMBER	19M-01556-00	DWG. NUMBER	LG-405		

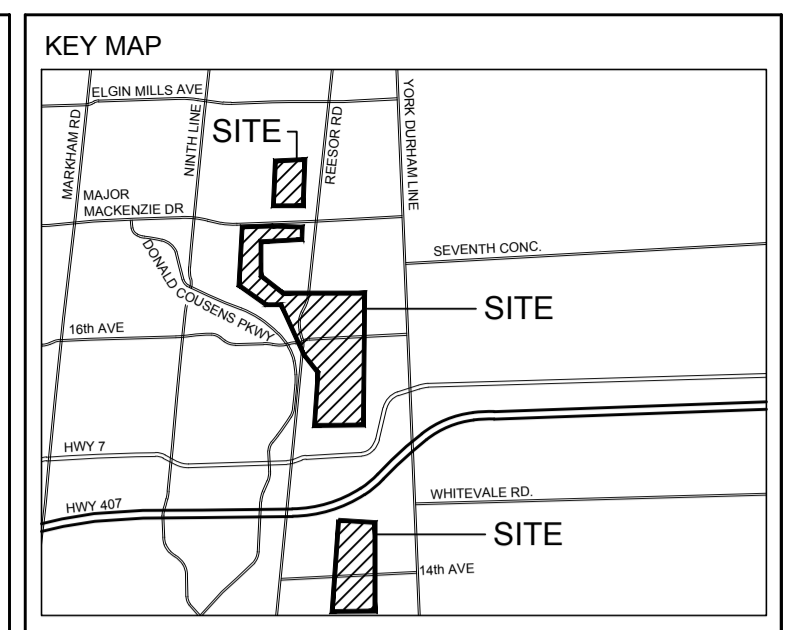
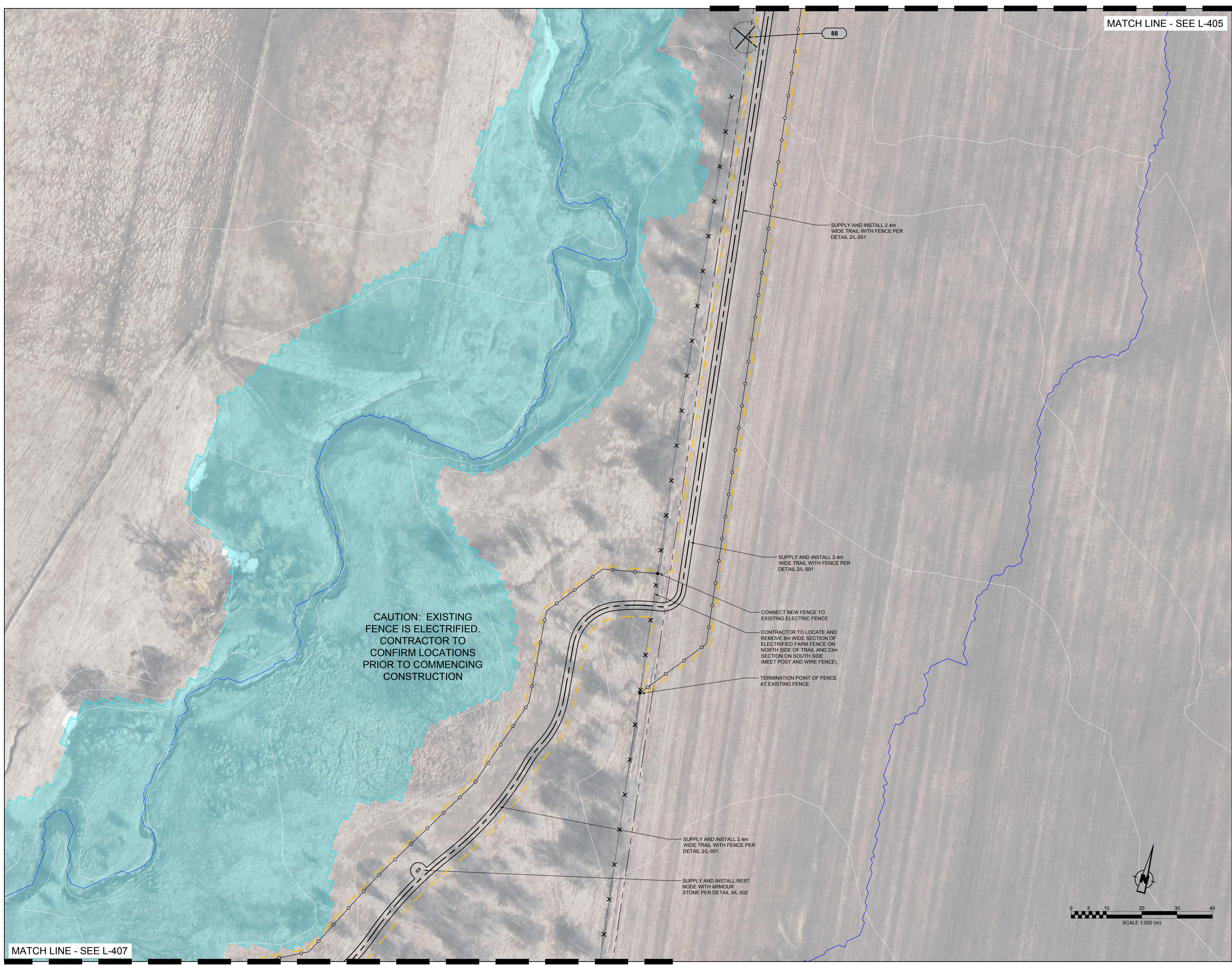

**LEGEND**

- PROPERTY PARCEL LINES PROVIDED BY PARKS CANADA
- PROPOSED 2.4m WIDE TRAIL
- PROPOSED SECTION OF BOARDWALK
- PROPOSED SECTION OF RAISED TRAIL
- PROPOSED SECTION OF EXTRA RAISED TRAIL BED
- EXISTING TRAIL
- x-x- APPROXIMATE LOCATION OF EXISTING FENCE
- o-o- PROPOSED POST AND BOARD FENCE PER DETAIL 4/L-502
- o-o- PROPOSED POST AND WIRE FENCE PER DETAIL 2/L-502
- - - LIMIT OF SEEDING
- - - SUPPLY, INSTALL AND REMOVE TREE PROTECTION FENCE PER 3/L-502
- - - POTENTIAL MATERIAL/EQUIPMENT STAGING AREA AND ACCESS ROUTE
- - - SUPPLY, INSTALL AND REMOVE FILTREXX SOXX SEDIMENT CONTROL PER 7/L-502
- EXISTING HAZARD TREE TO REMAIN (SEE HAZARD TREE ASSESSMENT REPORT)
- ⊗ EXISTING HAZARD TREE TO BE REMOVED (SEE HAZARD TREE ASSESSMENT REPORT)
- ⊗ IDENTIFICATION NUMBER FOR EXISTING INDIVIDUAL TREE OR GROUP REFER TO TABLE IN 'HAZARD TREE ASSESSMENT REPORT'
- ▬ PROPOSED CULVERT (SIZING PER DETAILS)
- ▬ DRAIN LINE (TRCA)
- PROPOSED SWALE

NO	DATE	REVISION/ISSUED	BY	APPD
4	11/24/2020	ISSUED FOR TENDER	CB	CB
3	11/06/2020	ISSUED FOR 90% REVIEW	CB	CB
2	04/29/2020	ISSUED FOR CLIENT REVIEW	CB	LSN
1	03/05/2020	ISSUED FOR CLIENT REVIEW	CB	LSN

**wsp** Landscape Architecture  
 100 Commerce Valley Drive W  
 Thornhill, ON L3T 0A1  
 t 905-882-1100  
 www.wsp.com

CLIENT: **PARKS CANADA**

PROJECT TITLE: **ROUGE NATIONAL URBAN PARK TRAILS: PHASE 3**

SITE ADDRESS: **ROUGE NATIONAL URBAN PARK**

DRAWING TITLE: **LANDSCAPE PLANS**

STAMP:

DESIGNED	CB/IG	DRAWN	CB	CHECKED	CB
SCALE	1:500	DATE	NOVEMBER 2020		
PROJECT NUMBER	19M-01556-00		DWG. NUMBER	L-406	

Y:\MDCD\19M-01556-00\_19M-01556-00 - RNUP Trails\Drawings\RNUP Trails - Landscape Plans - 1 to 500 - Standard\RNUP Trails - Landscape Plans - Issued for Advertisement #1.dwg  
 C:\Users\cblawie\OneDrive\Projects\19M-01556-00 - RNUP Trails\Drawings\RNUP Trails - Landscape Plans - 1 to 500 - Standard\RNUP Trails - Landscape Plans - Issued for Advertisement #1.dwg

1  
L-406

Scale: 1:500

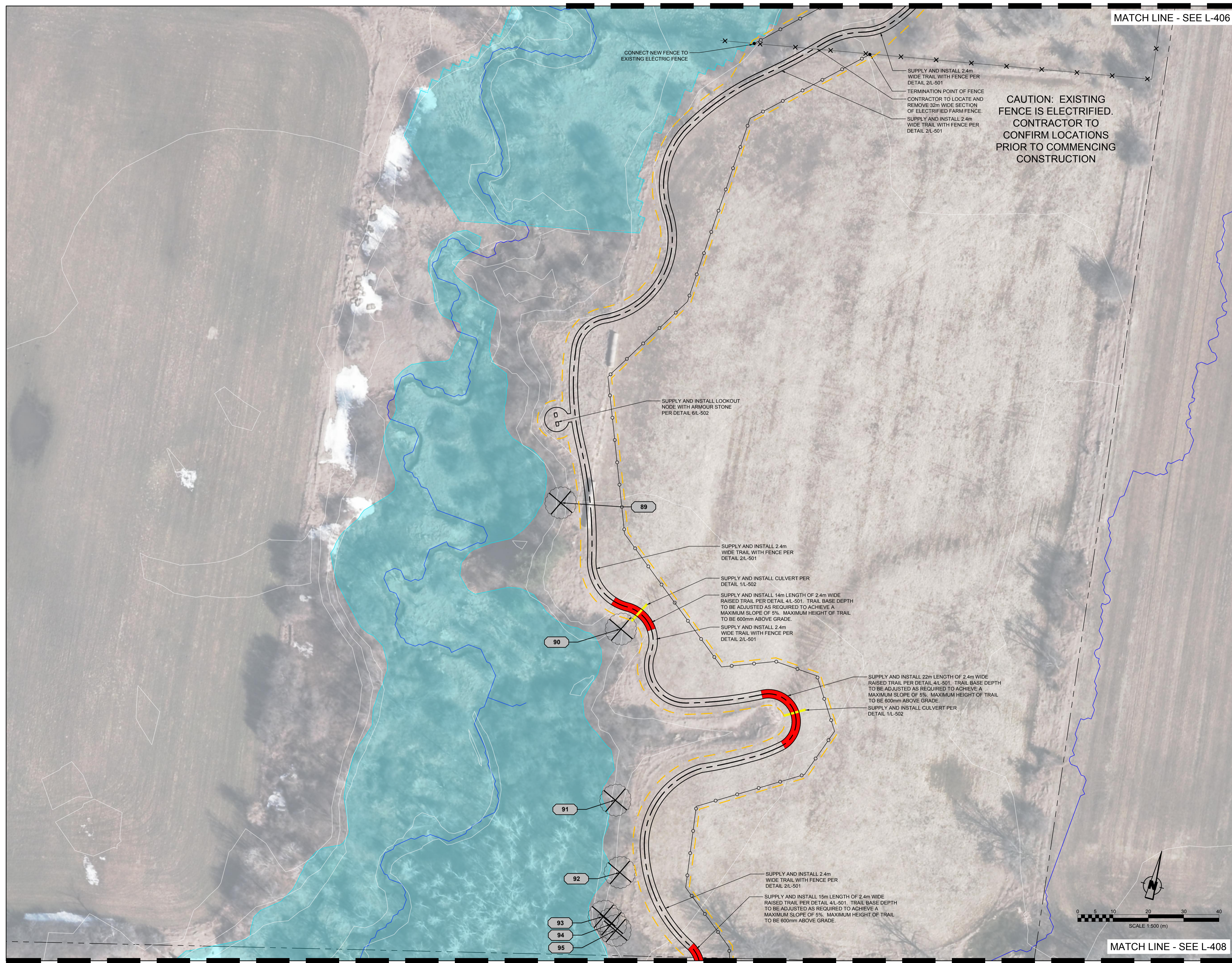

MATCH LINE - SEE L-406

MATCH LINE - SEE L-408

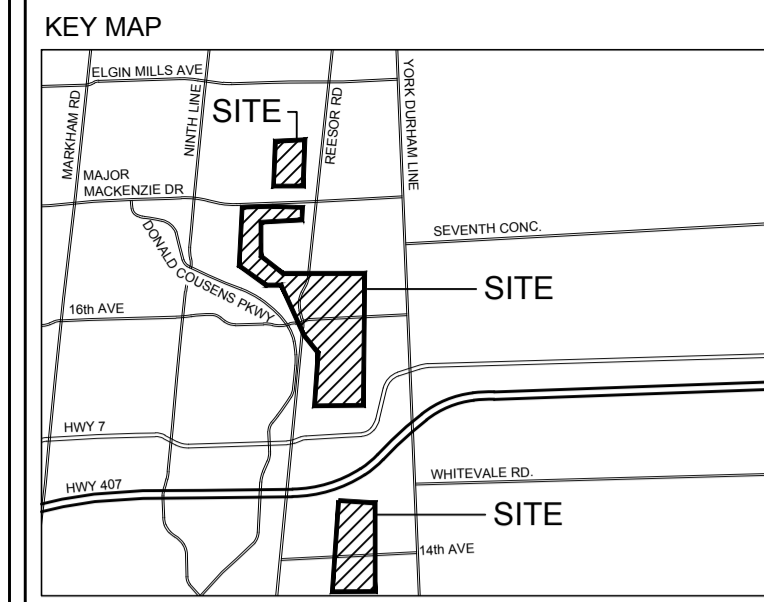

- LEGEND**
- PROPERTY PARCEL LINES PROVIDED BY PARKS CANADA
  - PROPOSED 2.4m WIDE TRAIL
  - PROPOSED SECTION OF BOARDWALK
  - PROPOSED SECTION OF RAISED TRAIL
  - PROPOSED SECTION OF EXTRA RAISED TRAIL BED
  - EXISTING TRAIL
  - x-x- APPROXIMATE LOCATION OF EXISTING FENCE
  - o-o- PROPOSED POST AND BOARD FENCE PER DETAIL 4/L-502
  - o-o- PROPOSED POST AND WIRE FENCE PER DETAIL 2/L-502
  - - - LIMIT OF SEEDING
  - SUPPLY, INSTALL AND REMOVE TREE PROTECTION FENCE PER 3/L-502
  - POTENTIAL MATERIAL/EQUIPMENT STAGING AREA AND ACCESS ROUTE
  - SUPPLY, INSTALL AND REMOVE FILTREXX SOXX SEDIMENT CONTROL PER 7/L-502
  - EXISTING HAZARD TREE TO REMAIN (SEE HAZARD TREE ASSESSMENT REPORT)
  - ⊗ EXISTING HAZARD TREE TO BE REMOVED (SEE HAZARD TREE ASSESSMENT REPORT)
  - ⊙ IDENTIFICATION NUMBER FOR EXISTING INDIVIDUAL TREE OR GROUP REFER TO TABLE IN 'HAZARD TREE ASSESSMENT REPORT'
  - PROPOSED CULVERT (SIZING PER DETAILS)
  - DRAIN LINE (TRCA)
  - PROPOSED SWALE

NO	DATE	REVISION/ISSUED	BY	APPD
4	11/24/2020	ISSUED FOR TENDER	CB	CB
3	11/06/2020	ISSUED FOR 90% REVIEW	CB	CB
2	04/29/2020	ISSUED FOR CLIENT REVIEW	CB	LSN
1	03/05/2020	ISSUED FOR CLIENT REVIEW	CB	LSN

**wsp** Landscape Architecture  
 100 Commerce Valley Drive W  
 Thornhill, ON L3T 0A1  
 T 905-882-1100  
 www.wsp.com

CLIENT: **PARKS CANADA**

PROJECT TITLE: **ROUGE NATIONAL URBAN PARK TRAILS: PHASE 3**

SITE ADDRESS: **ROUGE NATIONAL URBAN PARK**

DRAWING TITLE: **LANDSCAPE PLANS**

STAMP:

DESIGNED	CB/IG	DRAWN	CB	CHECKED	CB
SCALE	1:500	DATE	NOVEMBER 2020		
PROJECT NUMBER	19M-01556-00	DWG. NUMBER	L-407		

Y:\MDCD\19052020\_10.03\_AK\Clients\19052020\19M-01556-00 - RNUP Trails\Drawings\RNUP Trails - Landscape Plans - Issued for Advertisement #1.dwg

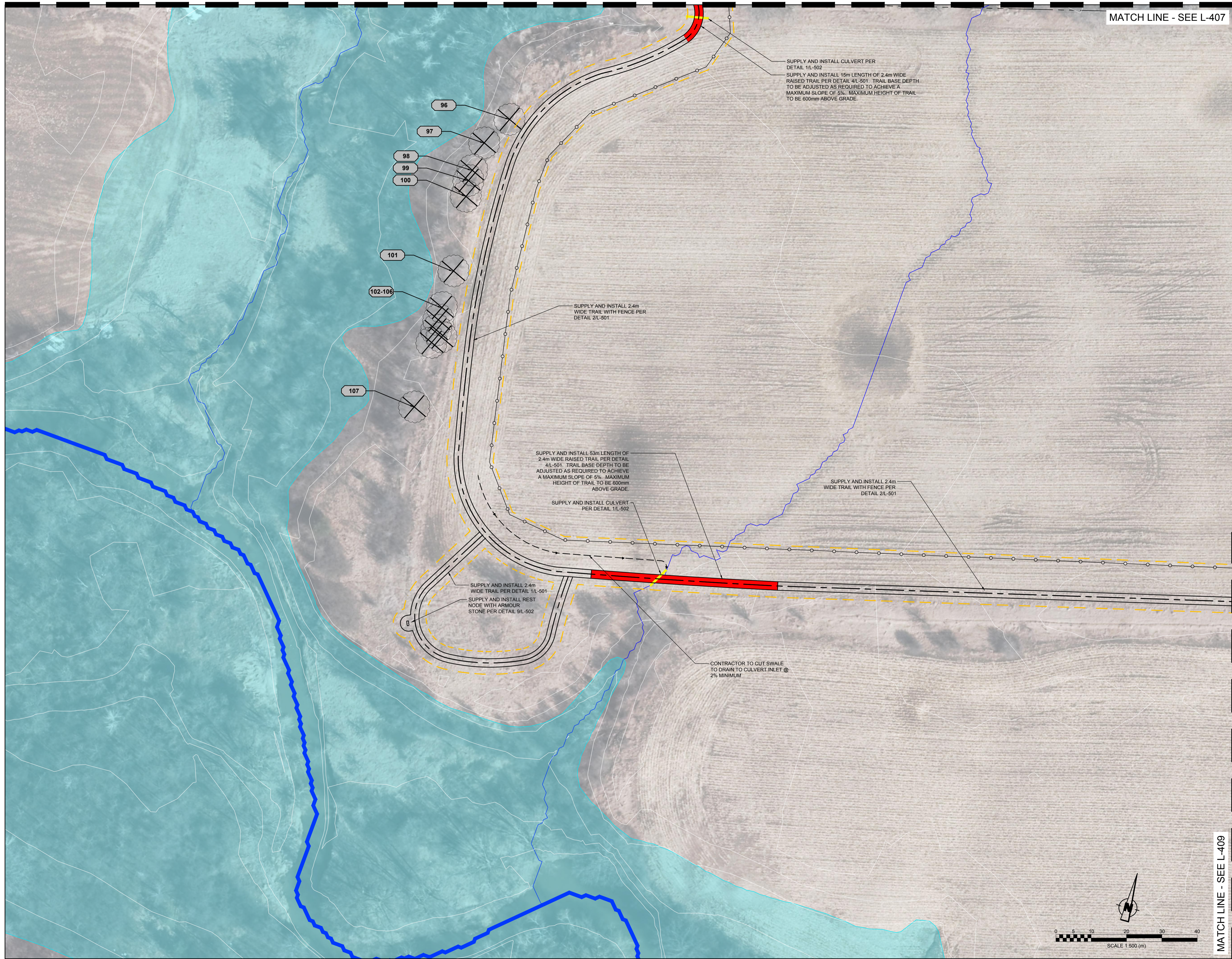

MATCH LINE - SEE L-407

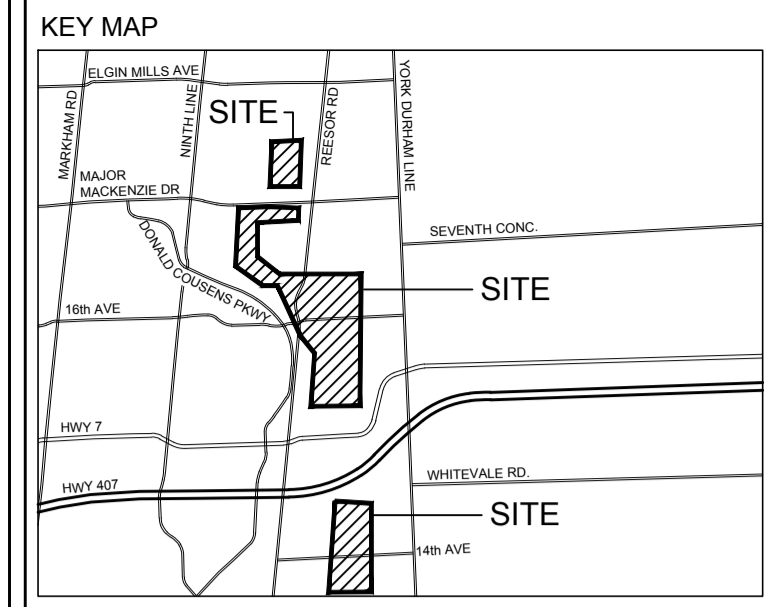

**LEGEND**

- PROPERTY PARCEL LINES PROVIDED BY PARKS CANADA
- PROPOSED 2.4m WIDE TRAIL
- PROPOSED SECTION OF BOARDWALK
- PROPOSED SECTION OF RAISED TRAIL
- PROPOSED SECTION OF EXTRA RAISED TRAIL BED
- EXISTING TRAIL
- x-x- APPROXIMATE LOCATION OF EXISTING FENCE
- o-o- PROPOSED POST AND BOARD FENCE PER DETAIL 4L-502
- o-o- PROPOSED POST AND WIRE FENCE PER DETAIL 2L-502
- - - LIMIT OF SEEDING
- SUPPLY, INSTALL AND REMOVE TREE PROTECTION FENCE PER 3L-502
- POTENTIAL MATERIAL/EQUIPMENT STAGING AREA AND ACCESS ROUTE
- SUPPLY, INSTALL AND REMOVE FILTREXX SOXX SEDIMENT CONTROL PER 7L-502
- EXISTING HAZARD TREE TO REMAIN (SEE HAZARD TREE ASSESSMENT REPORT)
- ⊗ EXISTING HAZARD TREE TO BE REMOVED (SEE HAZARD TREE ASSESSMENT REPORT)
- ⊙ IDENTIFICATION NUMBER FOR EXISTING INDIVIDUAL TREE OR GROUP REFER TO TABLE IN 'HAZARD TREE ASSESSMENT REPORT'
- PROPOSED CULVERT (SIZING PER DETAILS)
- DRAIN LINE (TRCA)
- PROPOSED SWALE

4	11/24/2020	ISSUED FOR TENDER	CB	CB
3	11/06/2020	ISSUED FOR 90% REVIEW	CB	CB
2	04/29/2020	ISSUED FOR CLIENT REVIEW	CB	LSN
1	03/05/2020	ISSUED FOR CLIENT REVIEW	CB	LSN
NO	DATE	REVISION/ISSUED	BY	APPD

**wsp** Landscape Architecture  
 100 Commerce Valley Drive W  
 Thornhill, ON L3T 0A1  
 T: 905-882-1100  
 www.wsp.com

CLIENT: **PARKS CANADA**

PROJECT TITLE: **ROUGE NATIONAL URBAN PARK TRAILS: PHASE 3**

SITE ADDRESS: **ROUGE NATIONAL URBAN PARK**

DRAWING TITLE: **LANDSCAPE PLANS**

STAMP:

DESIGNED	CB/IG	DRAWN	CB	CHECKED	CB
SCALE	1:500	DATE	NOVEMBER 2020		
PROJECT NUMBER	19M-01556-00		DWG. NUMBER	L-408	

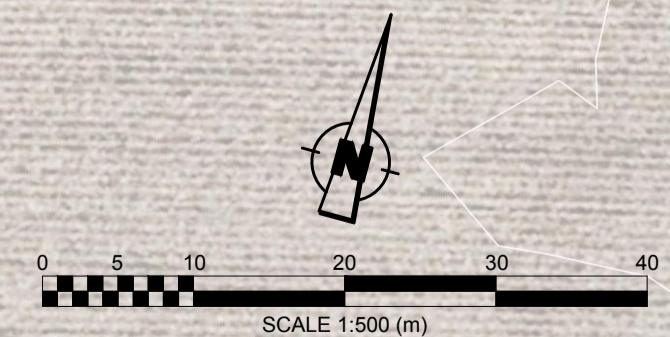

MATCH LINE - SEE L-409

Y:\MDCD\19M-01556-00-10-03-AN-C\Users\cblake\OneDrive\Projects\19M-01556-00-RNUP\Trails\Drawings\RNUP\Trails - Landscape Plans - 1 to 500 - Standard\RNUP\Trails - Landscape Plans - Issued for Advertisement #1.dwg



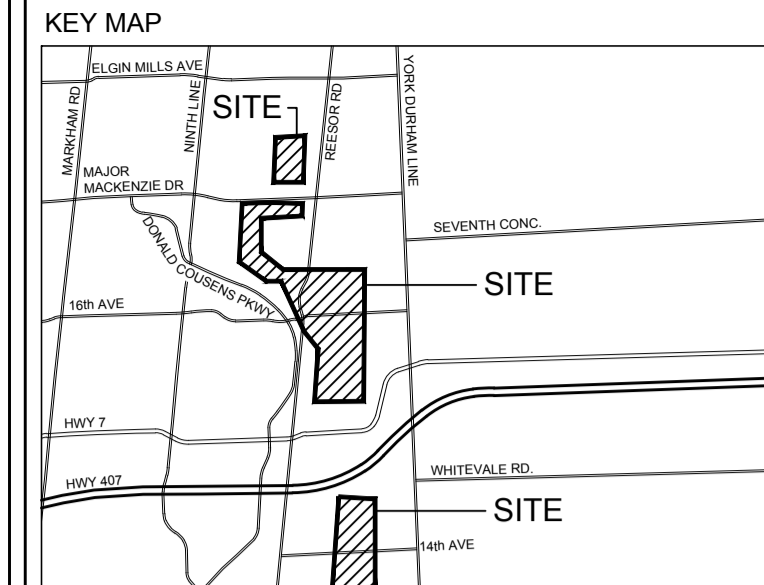

- LEGEND**
- PROPERTY PARCEL LINES PROVIDED BY PARKS CANADA
  - PROPOSED 2.4m WIDE TRAIL
  - PROPOSED SECTION OF BOARDWALK
  - PROPOSED SECTION OF RAISED TRAIL
  - PROPOSED SECTION OF EXTRA RAISED TRAIL BED
  - EXISTING TRAIL
  - x x APPROXIMATE LOCATION OF EXISTING FENCE
  - o- PROPOSED POST AND BOARD FENCE PER DETAIL 4L-502
  - o- PROPOSED POST AND WIRE FENCE PER DETAIL 2L-502
  - - - LIMIT OF SEEDING
  - SUPPLY, INSTALL AND REMOVE TREE PROTECTION FENCE PER 3L-502
  - POTENTIAL MATERIAL/EQUIPMENT STAGING AREA AND ACCESS ROUTE
  - SUPPLY, INSTALL AND REMOVE FILTREXX SOXX SEDIMENT CONTROL PER 7L-502
  - EXISTING HAZARD TREE TO REMAIN (SEE HAZARD TREE ASSESSMENT REPORT)
  - ⊗ EXISTING HAZARD TREE TO BE REMOVED (SEE HAZARD TREE ASSESSMENT REPORT)
  - ⊙ IDENTIFICATION NUMBER FOR EXISTING INDIVIDUAL TREE OR GROUP REFER TO TABLE IN HAZARD TREE ASSESSMENT REPORT
  - PROPOSED CULVERT (SIZING PER DETAILS)
  - DRAIN LINE (TRCA)
  - PROPOSED SWALE
  - o- PROPOSED POST AND WIRE FENCE PER DETAIL 3L-503

NO	DATE	REVISION/ISSUED	BY	APPD
4	11/24/2020	ISSUED FOR TENDER	CB	CB
3	11/06/2020	ISSUED FOR 90% REVIEW	CB	CB
2	04/29/2020	ISSUED FOR CLIENT REVIEW	CB	LSN
1	03/05/2020	ISSUED FOR CLIENT REVIEW	CB	LSN

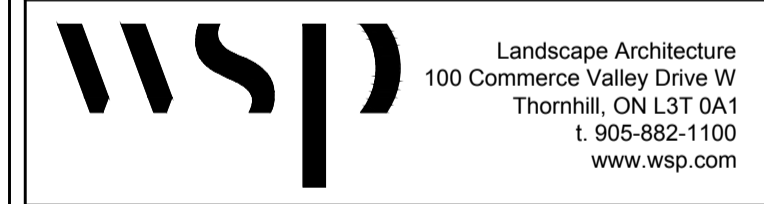

CLIENT: **PARKS CANADA**

PROJECT TITLE: **ROUGE NATIONAL URBAN PARK TRAILS: PHASE 3**

SITE ADDRESS: **ROUGE NATIONAL URBAN PARK**

DRAWING TITLE: **LANDSCAPE PLANS**

STAMP

DESIGNED: CB/IG    DRAWN: CB    CHECKED: CB

SCALE: 1:500    DATE: NOVEMBER 2020

PROJECT NUMBER: 19M-01556-00    DWG. NUMBER: L-409

MATCH LINE - SEE L-408

MATCH LINE - SEE L-410

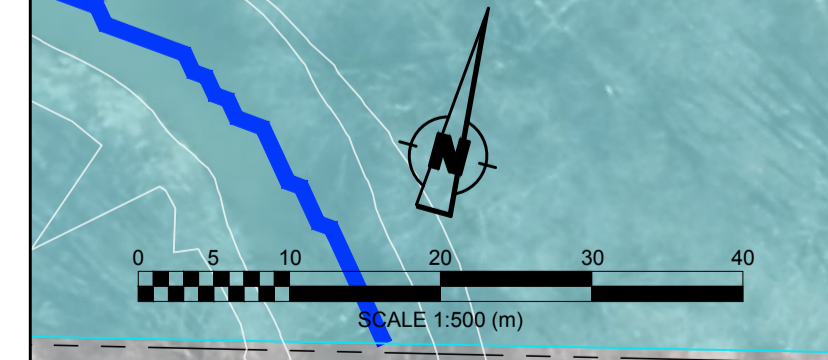

Y:\MDCD\19-020205-10-03-AN\CUsers\66666666\Documents\Projects\19M-01556-00 - RNUP Trails\Drawings\RNUP Trails - Landscape Plans - Issued for Advertisement #1.dwg  
 19M-01556-00 - RNUP Trails\Drawings\RNUP Trails - Landscape Plans - 1 to 500 - Standard\RNUP Trails - Landscape Plans - Issued for Advertisement #1.dwg

MATCH LINE - SEE L-409

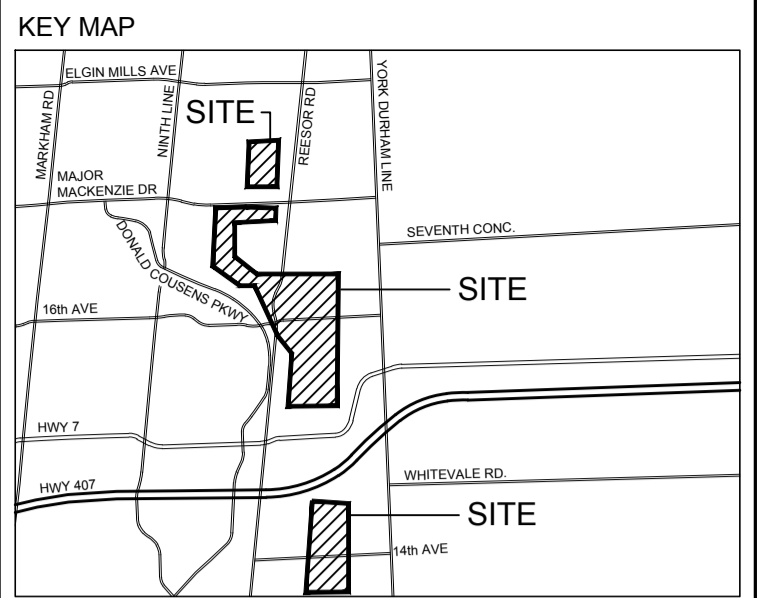
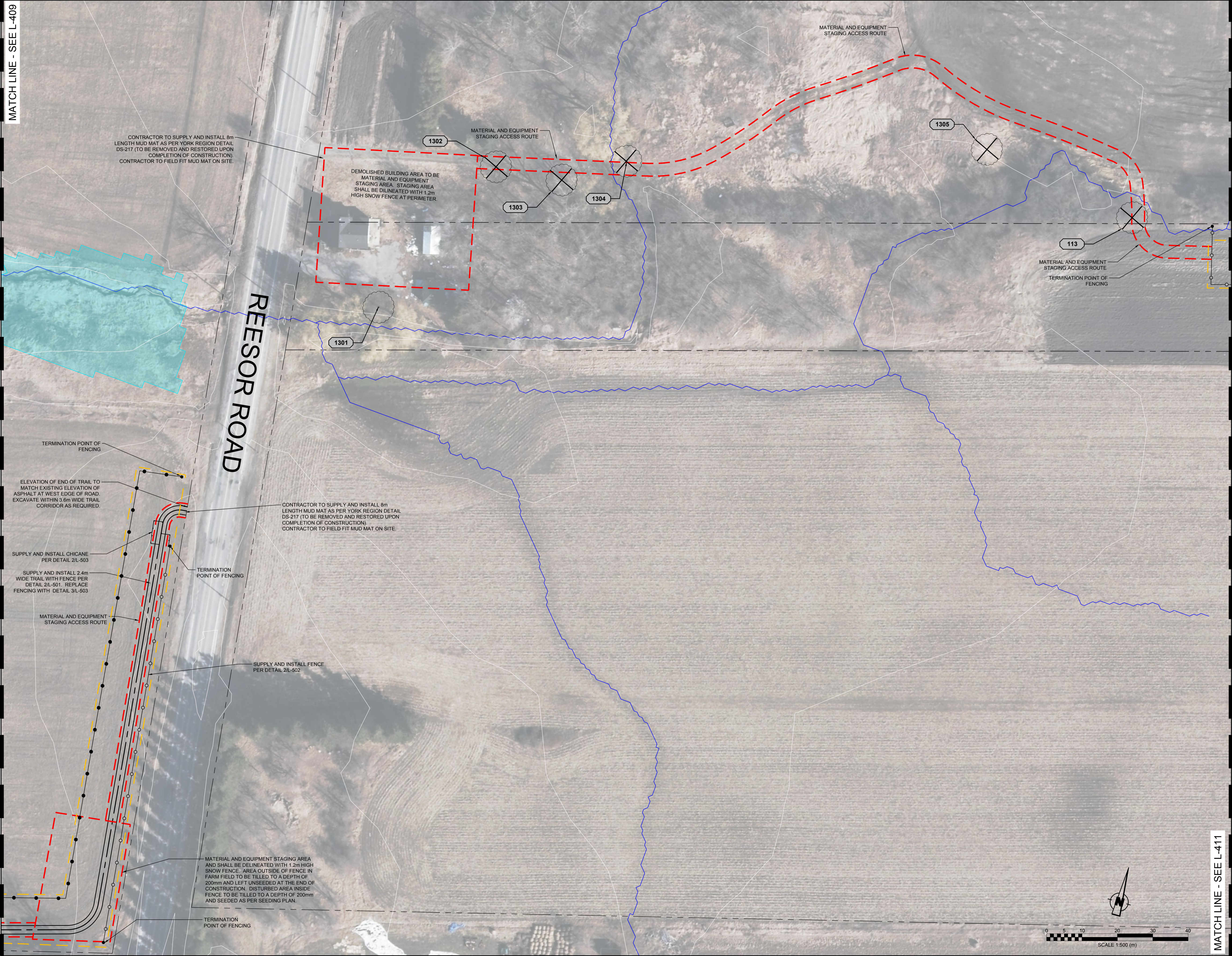

- LEGEND**
- PROPERTY PARCEL LINES PROVIDED BY PARKS CANADA
  - PROPOSED 2.4m WIDE TRAIL
  - PROPOSED SECTION OF BOARDWALK
  - PROPOSED SECTION OF RAISED TRAIL
  - PROPOSED SECTION OF EXTRA RAISED TRAIL BED
  - EXISTING TRAIL
  - x-x- APPROXIMATE LOCATION OF EXISTING FENCE
  - o-o- PROPOSED POST AND BOARD FENCE PER DETAIL 4L-502
  - o-o- PROPOSED POST AND WIRE FENCE PER DETAIL 2L-502
  - - - LIMIT OF SEEDING
  - - - SUPPLY, INSTALL AND REMOVE TREE PROTECTION FENCE PER 3L-502
  - - - SUPPLY, INSTALL AND REMOVE FILTREXX SOXX SEDIMENT CONTROL PER 7L-502
  - EXISTING HAZARD TREE TO REMAIN (SEE HAZARD TREE ASSESSMENT REPORT)
  - ⊗ EXISTING HAZARD TREE TO BE REMOVED (SEE HAZARD TREE ASSESSMENT REPORT)
  - ⊙ IDENTIFICATION NUMBER FOR EXISTING INDIVIDUAL TREE OR GROUP REFER TO TABLE IN 'HAZARD TREE ASSESSMENT REPORT'
  - ▬ PROPOSED CULVERT (SIZING PER DETAILS)
  - DRAIN LINE (TRCA)
  - - - PROPOSED SWALE
  - o-o- PROPOSED POST AND WIRE FENCE PER DETAIL 3L-503

NO	DATE	REVISION/ISSUED	BY	APPD
4	11/24/2020	ISSUED FOR TENDER	CB	CB
3	11/06/2020	ISSUED FOR 90% REVIEW	CB	CB
2	04/29/2020	ISSUED FOR CLIENT REVIEW	CB	LSN
1	03/05/2020	ISSUED FOR CLIENT REVIEW	CB	LSN

**wsp** Landscape Architecture  
 100 Commerce Valley Drive W  
 Thornhill, ON L3T 0A1  
 t 905-882-1100  
 www.wsp.com

CLIENT: **PARKS CANADA**

PROJECT TITLE: **ROUGE NATIONAL URBAN PARK TRAILS: PHASE 3**

SITE ADDRESS: **ROUGE NATIONAL URBAN PARK**

DRAWING TITLE: **LANDSCAPE PLANS**

STAMP:

DESIGNED	CB/IG	DRAWN	CB	CHECKED	CB
SCALE	1:500	DATE	NOVEMBER 2020		
PROJECT NUMBER	19M-01556-00	DWG. NUMBER	L-410		

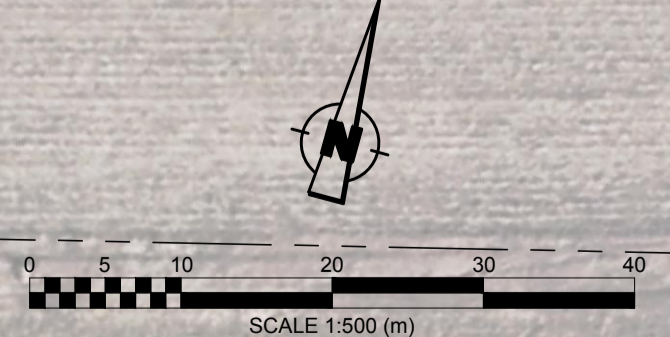

MATCH LINE - SEE L-411

1 L-410

Scale: 1:500

Y:\MDCD\19-05-2020\19-05-2020\19M-01556-00 - RNUP Trails\Drawings\RNUP Trails - Landscape Plans - Issued for Advertisement #1.dwg  
 C:\Users\cblake\OneDrive\Projects\19M-01556-00 - RNUP Trails\Drawings\RNUP Trails - Landscape Plans - Issued for Advertisement #1.dwg

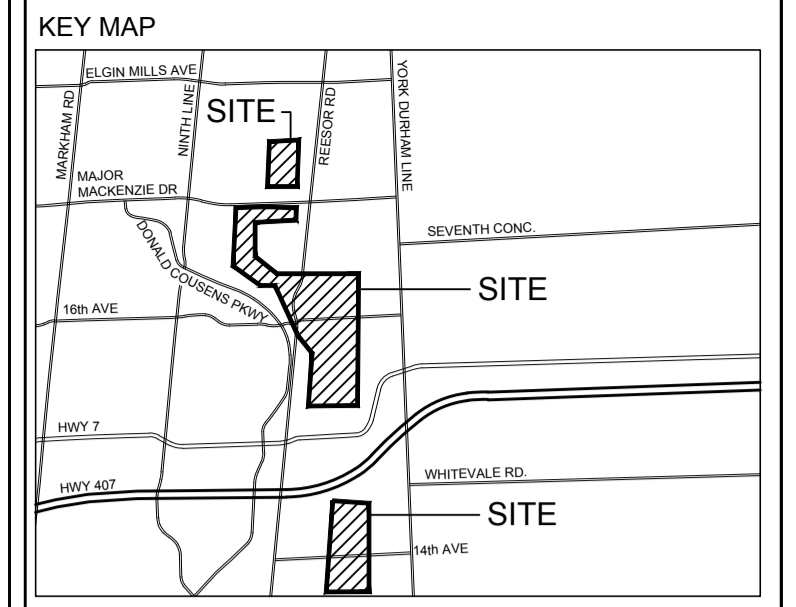

- LEGEND**
- PROPERTY PARCEL LINES PROVIDED BY PARKS CANADA
  - PROPOSED 2.4m WIDE TRAIL
  - PROPOSED SECTION OF BOARDWALK
  - PROPOSED SECTION OF RAISED TRAIL
  - PROPOSED SECTION OF EXTRA RAISED TRAIL BED
  - EXISTING TRAIL
  - APPROXIMATE LOCATION OF EXISTING FENCE
  - PROPOSED POST AND BOARD FENCE PER DETAIL 4/L-502
  - PROPOSED POST AND WIRE FENCE PER DETAIL 2/L-502
  - LIMIT OF SEEDING
  - SUPPLY, INSTALL AND REMOVE TREE PROTECTION FENCE PER 3/L-502
  - POTENTIAL MATERIAL/EQUIPMENT STAGING AREA AND ACCESS ROUTE
  - SUPPLY, INSTALL AND REMOVE FILTREXX SOXX SEDIMENT CONTROL PER 7/L-502
  - EXISTING HAZARD TREE TO REMAIN (SEE HAZARD TREE ASSESSMENT REPORT)
  - EXISTING HAZARD TREE TO BE REMOVED (SEE HAZARD TREE ASSESSMENT REPORT)
  - IDENTIFICATION NUMBER FOR EXISTING INDIVIDUAL TREE OR GROUP REFER TO TABLE IN 'HAZARD TREE ASSESSMENT REPORT'
  - PROPOSED CULVERT (SIZING PER DETAILS)
  - DRAIN LINE (TRCA)
  - PROPOSED SWALE

NO	DATE	REVISION/ISSUED	BY	APPD
4	11/24/2020	ISSUED FOR TENDER	CB	CB
3	11/06/2020	ISSUED FOR 90% REVIEW	CB	CB
2	04/29/2020	ISSUED FOR CLIENT REVIEW	CB	LSN
1	03/05/2020	ISSUED FOR CLIENT REVIEW	CB	LSN

**wsp** Landscape Architecture  
 100 Commerce Valley Drive W  
 Thornhill, ON L3T 0A1  
 t 905-882-1100  
 www.wsp.com

CLIENT: **PARKS CANADA**

PROJECT TITLE: **ROUGE NATIONAL URBAN PARK TRAILS: PHASE 3**

SITE ADDRESS: **ROUGE NATIONAL URBAN PARK**

DRAWING TITLE: **LANDSCAPE PLANS**

STAMP:

DESIGNED	CB/IG	DRAWN	CB	CHECKED	CB
SCALE	1:500	DATE	NOVEMBER 2020		
PROJECT NUMBER	19M-01556-00		DWG. NUMBER	L-411	

MATCH LINE - SEE L-410

MATCH LINE - SEE L-413

1  
L-411

Scale: 1:500

Y:\MDCD\19M01556\00\_19M-01556-00 - RNUP Trails\Drawings\RNUP Trails - Landscape Plans - Issued for Advertisement #1.dwg

MATCH LINE - SEE L-411

MATCH LINE - SEE L-413

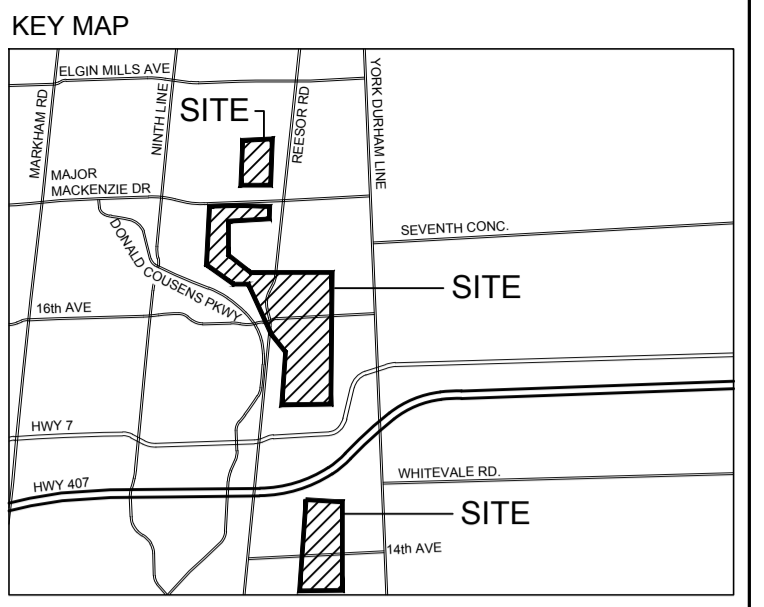
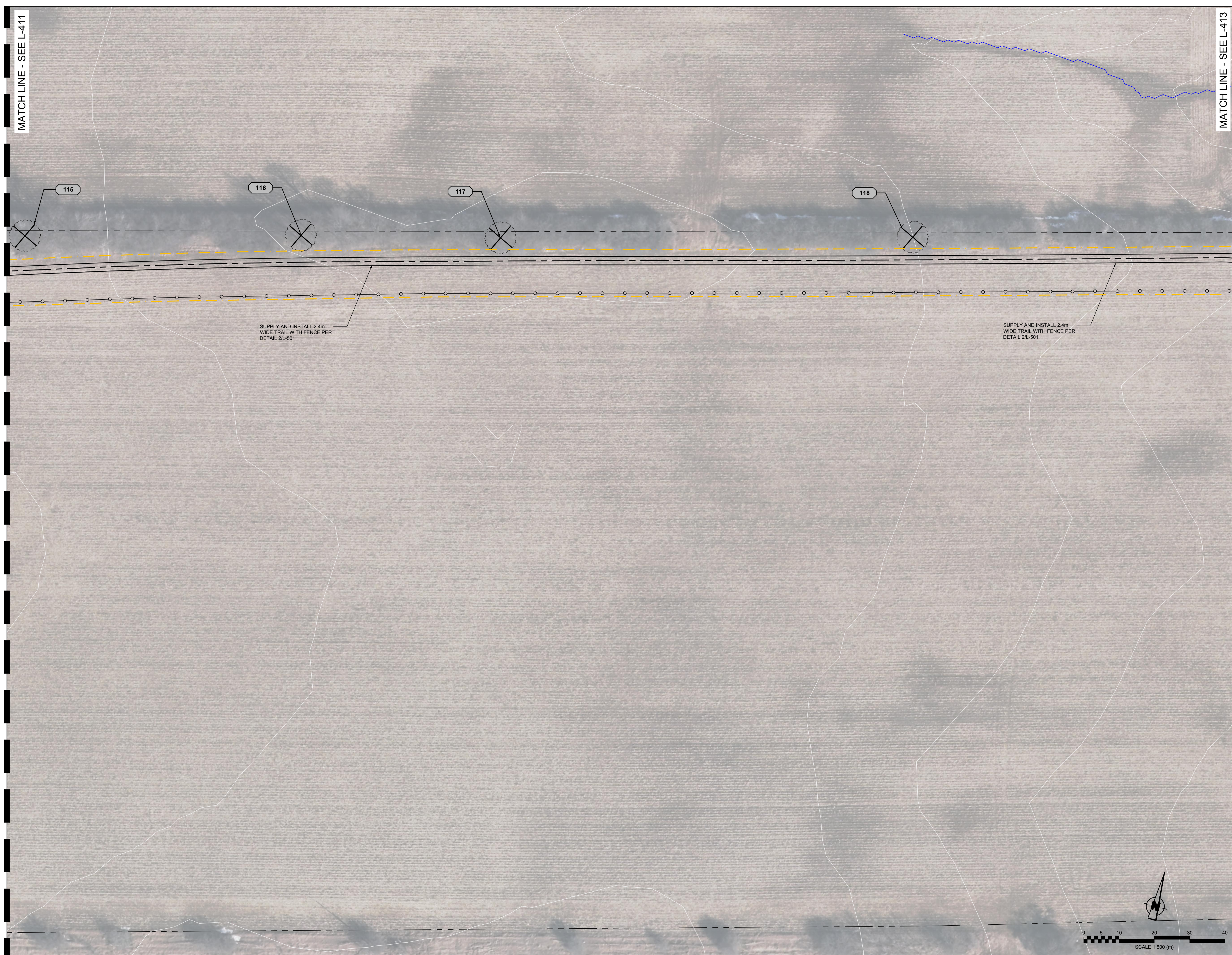

**LEGEND**

- PROPERTY PARCEL LINES PROVIDED BY PARKS CANADA
- PROPOSED 2.4m WIDE TRAIL
- PROPOSED SECTION OF BOARDWALK
- PROPOSED SECTION OF RAISED TRAIL
- PROPOSED SECTION OF EXTRA RAISED TRAIL BED
- EXISTING TRAIL
- x-x- APPROXIMATE LOCATION OF EXISTING FENCE
- o-o- PROPOSED POST AND BOARD FENCE PER DETAIL 4L-502
- o-o- PROPOSED POST AND WIRE FENCE PER DETAIL 2L-502
- - - LIMIT OF SEEDING
- SUPPLY, INSTALL AND REMOVE TREE PROTECTION FENCE PER 3L-502
- POTENTIAL MATERIAL/EQUIPMENT STAGING AREA AND ACCESS ROUTE
- SUPPLY, INSTALL AND REMOVE FILTREXX SOXX SEDIMENT CONTROL PER 7L-502
- o- EXISTING HAZARD TREE TO REMAIN (SEE HAZARD TREE ASSESSMENT REPORT)
- x- EXISTING HAZARD TREE TO BE REMOVED (SEE HAZARD TREE ASSESSMENT REPORT)
- ?- IDENTIFICATION NUMBER FOR EXISTING INDIVIDUAL TREE OR GROUP REFER TO TABLE IN 'HAZARD TREE ASSESSMENT REPORT'
- - - PROPOSED CULVERT (SIZING PER DETAILS)
- - - DRAIN LINE (TRCA)
- - - PROPOSED SWALE

NO	DATE	REVISION/ISSUED	BY	APPD
4	11/24/2020	ISSUED FOR TENDER	CB	CB
3	11/06/2020	ISSUED FOR 90% REVIEW	CB	CB
2	04/29/2020	ISSUED FOR CLIENT REVIEW	CB	LSN
1	03/05/2020	ISSUED FOR CLIENT REVIEW	CB	LSN

**wsp** Landscape Architecture  
 100 Commerce Valley Drive W  
 Thornhill, ON L3T 0A1  
 t 905-882-1100  
 www.wsp.com

CLIENT: **PARKS CANADA**

PROJECT TITLE: **ROUGE NATIONAL URBAN PARK TRAILS: PHASE 3**

SITE ADDRESS: **ROUGE NATIONAL URBAN PARK**

DRAWING TITLE: **LANDSCAPE PLANS**

STAMP

STAMP

DESIGNED	CB/IG	DRAWN	CB	CHECKED	CB
SCALE	1:500	DATE	NOVEMBER 2020		
PROJECT NUMBER	19M-01556-00		DWG. NUMBER	L-412	

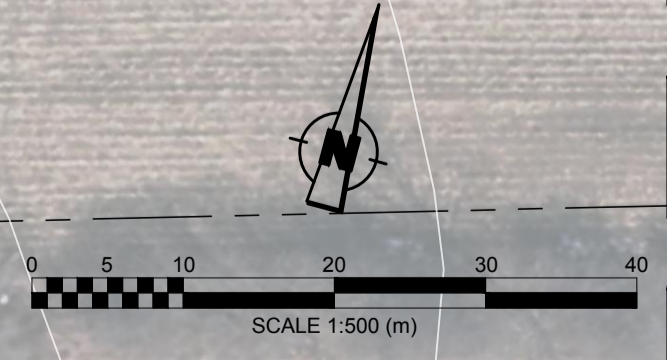

1  
L-412

Scale: 1:500

Y:\MDCD\19M-01556-00\_19M-01556-00 - RNUP Trails\Drawings\RNUP Trails - Landscape Plans - 1 to 500 - Standard\RNUP Trails - Landscape Plans - Issued for Advertisement #1.dwg  
 C:\Users\cblake\OneDrive\Documents\Projects\19M-01556-00 - RNUP Trails\Drawings\RNUP Trails - Landscape Plans - 1 to 500 - Standard\RNUP Trails - Landscape Plans - Issued for Advertisement #1.dwg

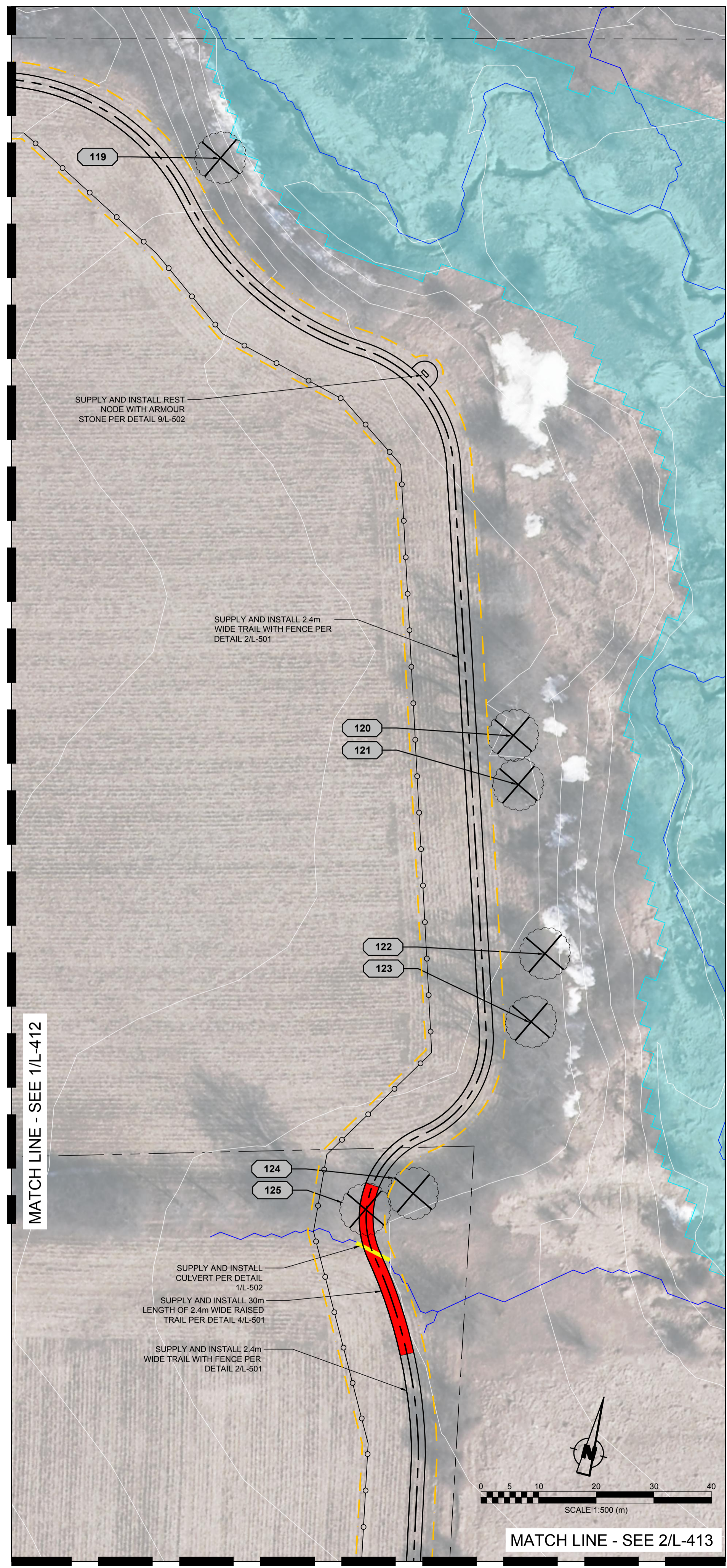

1  
L-413

Scale: 1:500



2  
L-413

Scale: 1:500

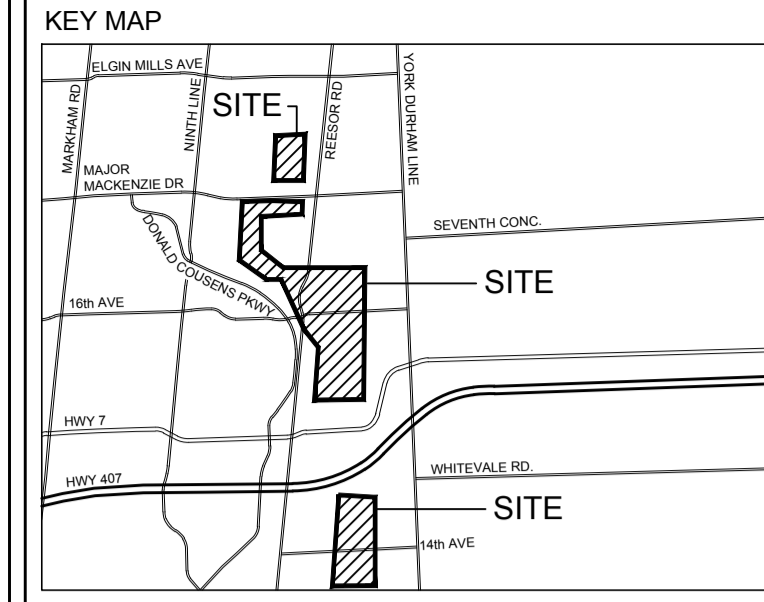

**LEGEND**

- PROPERTY PARCEL LINES PROVIDED BY PARKS CANADA
- PROPOSED 2.4m WIDE TRAIL
- PROPOSED SECTION OF BOARDWALK
- PROPOSED SECTION OF RAISED TRAIL
- PROPOSED SECTION OF EXTRA RAISED TRAIL BED
- EXISTING TRAIL
- APPROXIMATE LOCATION OF EXISTING FENCE
- PROPOSED POST AND BOARD FENCE PER DETAIL 4/L-502
- PROPOSED POST AND WIRE FENCE PER DETAIL 2/L-502
- LIMIT OF SEEDING
- SUPPLY, INSTALL AND REMOVE TREE PROTECTION FENCE PER 3/L-502
- POTENTIAL MATERIAL/EQUIPMENT STAGING AREA AND ACCESS ROUTE
- SUPPLY, INSTALL AND REMOVE FILTREXX SOXX SEDIMENT CONTROL PER 7/L-502
- EXISTING HAZARD TREE TO REMAIN (SEE HAZARD TREE ASSESSMENT REPORT)
- EXISTING HAZARD TREE TO BE REMOVED (SEE HAZARD TREE ASSESSMENT REPORT)
- IDENTIFICATION NUMBER FOR EXISTING INDIVIDUAL TREE OR GROUP REFER TO TABLE IN 'HAZARD TREE ASSESSMENT REPORT'
- PROPOSED CULVERT (SIZING PER DETAILS)
- DRAIN LINE (TRCA)
- PROPOSED SWALE

NO	DATE	REVISION/ISSUED	BY	APPD
4	11/24/2020	ISSUED FOR TENDER	CB	CB
3	11/06/2020	ISSUED FOR 90% REVIEW	CB	CB
2	04/29/2020	ISSUED FOR CLIENT REVIEW	CB	LSN
1	03/05/2020	ISSUED FOR CLIENT REVIEW	CB	LSN

**wsp** Landscape Architecture  
 100 Commerce Valley Drive W  
 Thornhill, ON L3T 0A1  
 t 905-882-1100  
 www.wsp.com

CLIENT: **PARKS CANADA**

PROJECT TITLE: **ROUGE NATIONAL URBAN PARK TRAILS: PHASE 3**

SITE ADDRESS: **ROUGE NATIONAL URBAN PARK**

DRAWING TITLE: **LANDSCAPE PLANS**

DESIGNED CB/IG DRAWN CB CHECKED CB

SCALE 1:500 DATE **NOVEMBER 2020**

PROJECT NUMBER **19M-01556-00** DWG. NUMBER **L-413**

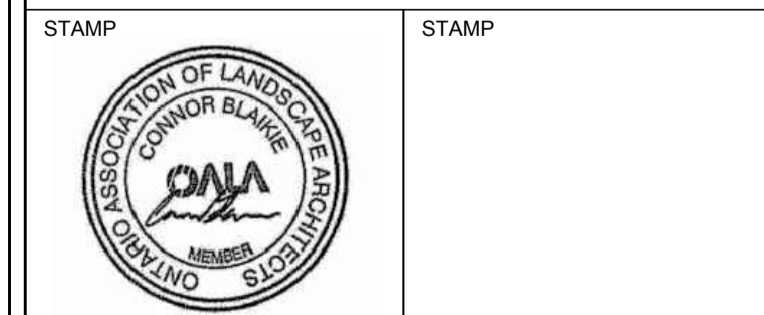

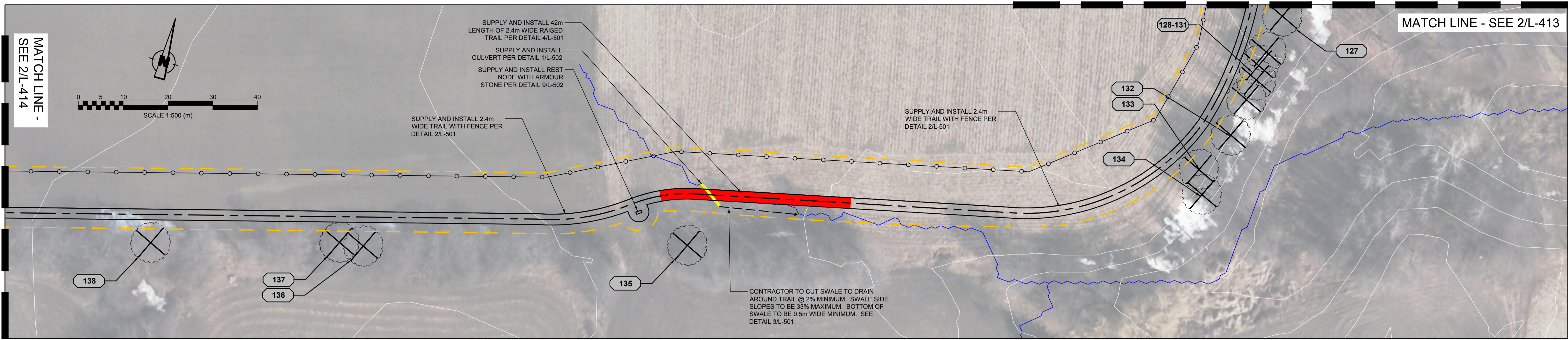

1  
L-414

Scale: 1:500

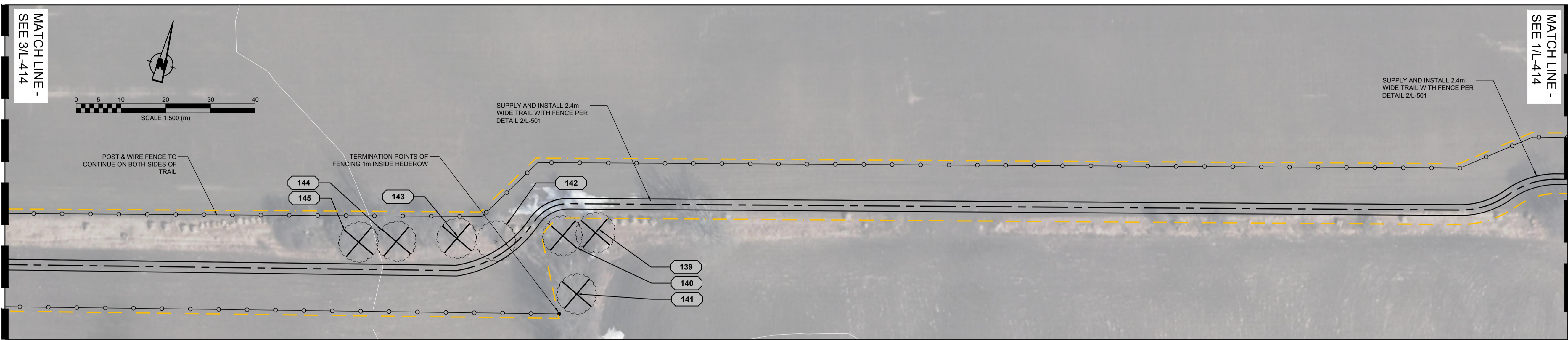

2  
L-414

Scale: 1:500

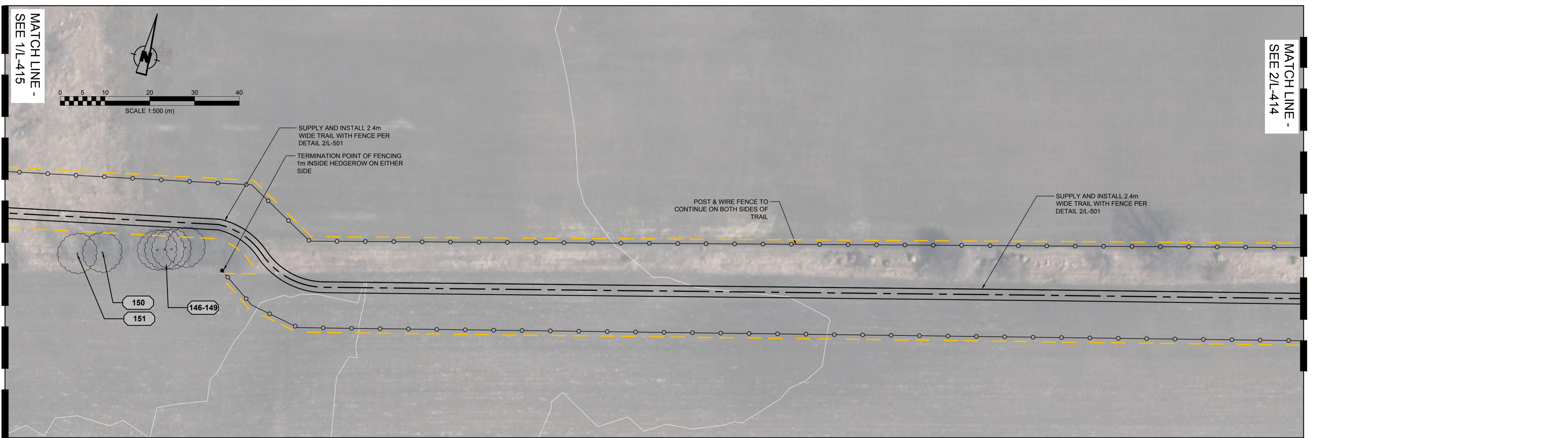

3  
L-414

Scale: 1:500

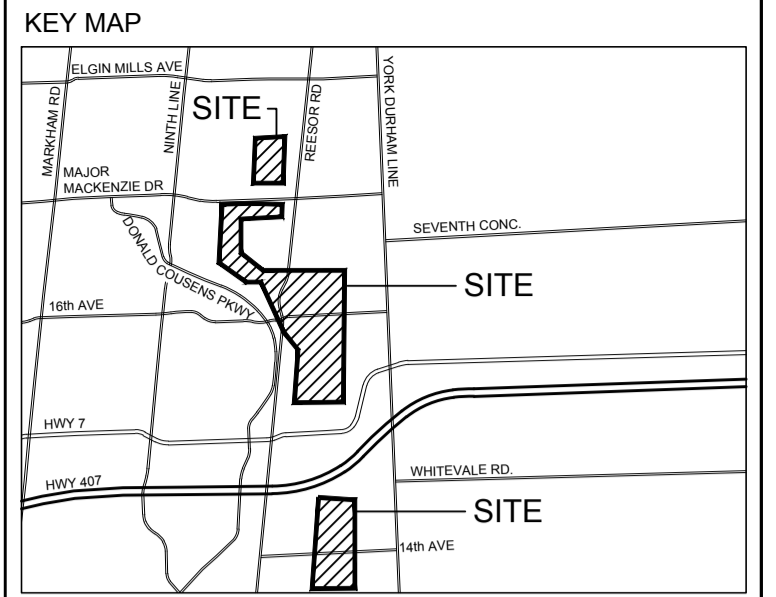

- LEGEND
- PROPERTY PARCEL LINES PROVIDED BY PARKS CANADA
  - PROPOSED 2.4m WIDE TRAIL
  - PROPOSED SECTION OF BOARDWALK
  - PROPOSED SECTION OF RAISED TRAIL
  - PROPOSED SECTION OF EXTRA RAISED TRAIL BED
  - EXISTING TRAIL
  - x-x- APPROXIMATE LOCATION OF EXISTING FENCE
  - o-o- PROPOSED POST AND BOARD FENCE PER DETAIL 4/L-502
  - o-o- PROPOSED POST AND WIRE FENCE PER DETAIL 2/L-502
  - - - LIMIT OF SEEDING
  - - - SUPPLY, INSTALL AND REMOVE TREE PROTECTION FENCE PER 3/L-502
  - - - POTENTIAL MATERIAL/EQUIPMENT STAGING AREA AND ACCESS ROUTE
  - - - SUPPLY, INSTALL AND REMOVE FILTREXX SOXX SEDIMENT CONTROL PER 7/L-502
  - - - EXISTING HAZARD TREE TO REMAIN (SEE HAZARD TREE ASSESSMENT REPORT)
  - - - EXISTING HAZARD TREE TO BE REMOVED (SEE HAZARD TREE ASSESSMENT REPORT)
  - - - IDENTIFICATION NUMBER FOR EXISTING INDIVIDUAL TREE OR GROUP REFER TO TABLE IN 'HAZARD TREE ASSESSMENT REPORT'
  - - - PROPOSED CULVERT (SIZING PER DETAILS)
  - - - DRAIN LINE (TRCA)
  - - - PROPOSED SWALE

NO	DATE	REVISION/ISSUED	BY	APPD
4	11/24/2020	ISSUED FOR TENDER	CB	CB
3	11/06/2020	ISSUED FOR 90% REVIEW	CB	CB
2	04/29/2020	ISSUED FOR CLIENT REVIEW	CB	LSN
1	03/05/2020	ISSUED FOR CLIENT REVIEW	CB	LSN

**wsp** Landscape Architecture  
 100 Commerce Valley Drive W  
 Thornhill, ON L3T 0A1  
 T: 905-882-1100  
 www.wsp.com

CLIENT: **PARKS CANADA**

PROJECT TITLE: **ROUGE NATIONAL URBAN PARK TRAILS: PHASE 3**

SITE ADDRESS: **ROUGE NATIONAL URBAN PARK**

DRAWING TITLE: **LANDSCAPE PLANS**

STAMP

CONOR BLAINE  
 MEMBER  
 ONTARIO ASSOCIATION OF LANDSCAPE ARCHITECTS

DESIGNED	CB/IG	DRAWN	CB	CHECKED	CB
SCALE	1:500	DATE	NOVEMBER 2020		
PROJECT NUMBER	19M-01556-00	DWG. NUMBER	L-414		

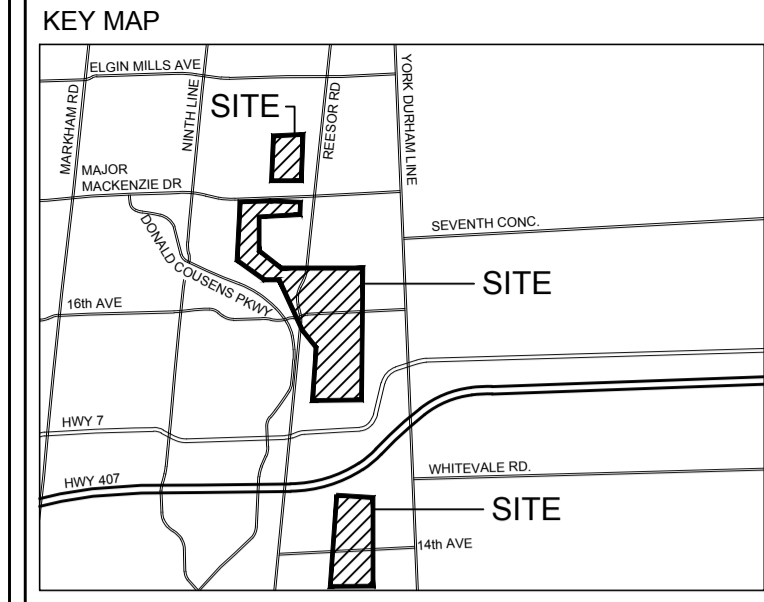
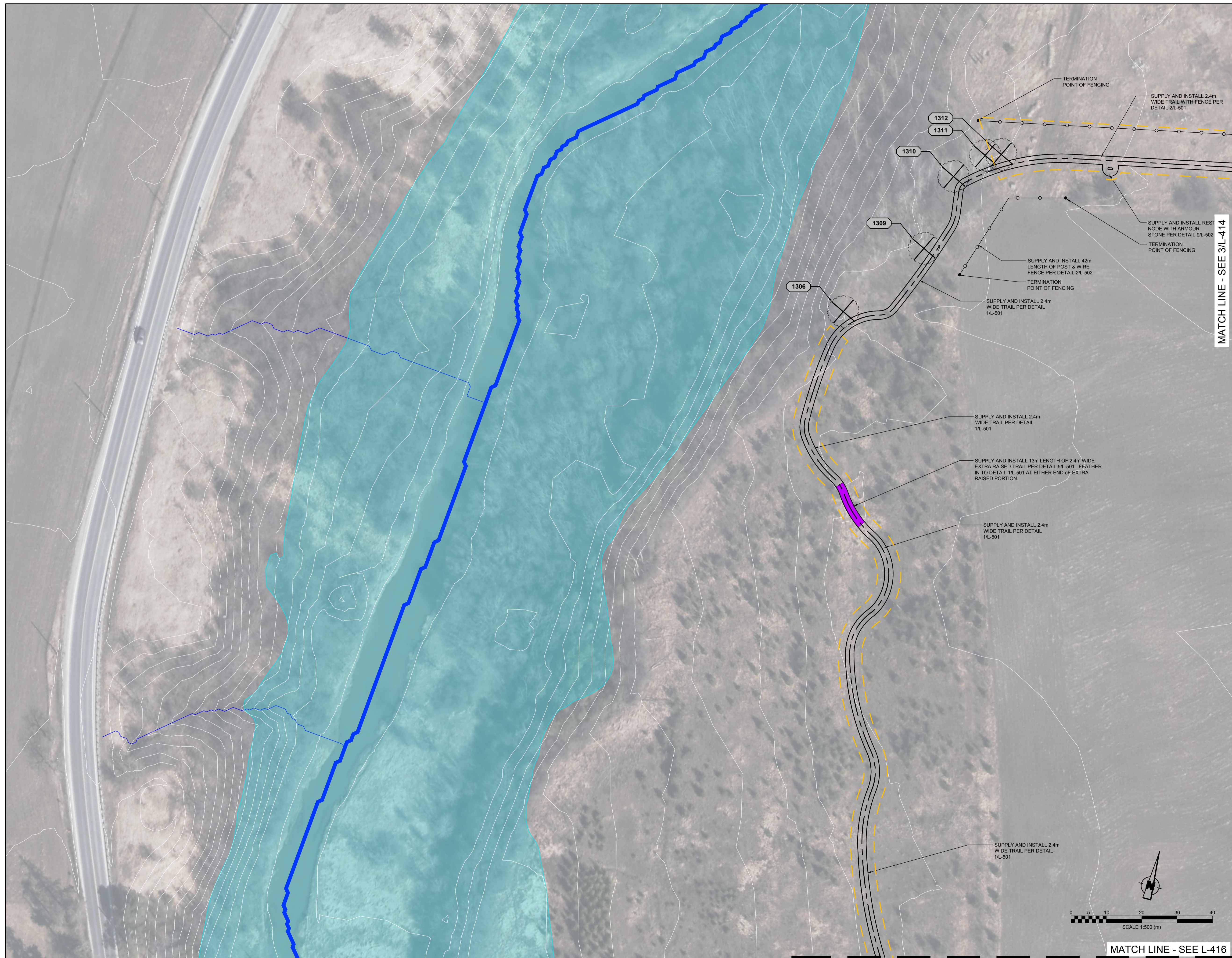

- LEGEND**
- PROPERTY PARCEL LINES PROVIDED BY PARKS CANADA
  - PROPOSED 2.4m WIDE TRAIL
  - PROPOSED SECTION OF BOARDWALK
  - PROPOSED SECTION OF RAISED TRAIL
  - PROPOSED SECTION OF EXTRA RAISED TRAIL BED
  - EXISTING TRAIL
  - x-x- APPROXIMATE LOCATION OF EXISTING FENCE
  - PROPOSED POST AND BOARD FENCE PER DETAIL 4L-502
  - PROPOSED POST AND WIRE FENCE PER DETAIL 2L-502
  - - - LIMIT OF SEEDING
  - SUPPLY, INSTALL AND REMOVE TREE PROTECTION FENCE PER 3L-502
  - POTENTIAL MATERIAL/EQUIPMENT STAGING AREA AND ACCESS ROUTE
  - SUPPLY, INSTALL AND REMOVE FILTREXX SOXX SEDIMENT CONTROL PER 7L-502
  - EXISTING HAZARD TREE TO REMAIN (SEE HAZARD TREE ASSESSMENT REPORT)
  - ⊗ EXISTING HAZARD TREE TO BE REMOVED (SEE HAZARD TREE ASSESSMENT REPORT)
  - ? IDENTIFICATION NUMBER FOR EXISTING INDIVIDUAL TREE OR GROUP REFER TO TABLE IN "HAZARD TREE ASSESSMENT REPORT"
  - PROPOSED CULVERT (SIZING PER DETAILS)
  - DRAIN LINE (TRCA)
  - PROPOSED SWALE

NO	DATE	REVISION/ISSUED	BY	APPD
4	11/24/2020	ISSUED FOR TENDER	CB	CB
3	11/06/2020	ISSUED FOR 90% REVIEW	CB	CB
2	04/29/2020	ISSUED FOR CLIENT REVIEW	CB	LSN
1	03/05/2020	ISSUED FOR CLIENT REVIEW	CB	LSN

**wsp** Landscape Architecture  
 100 Commerce Valley Drive W  
 Thornhill, ON L3T 0A1  
 t 905-882-1100  
 www.wsp.com

CLIENT: **PARKS CANADA**

PROJECT TITLE: **ROUGE NATIONAL URBAN PARK TRAILS: PHASE 3**

SITE ADDRESS: **ROUGE NATIONAL URBAN PARK**

DRAWING TITLE: **LANDSCAPE PLANS**

STAMP:

DESIGNED	CB/IG	DRAWN	CB	CHECKED	CB
SCALE	1:500	DATE	NOVEMBER 2020		
PROJECT NUMBER	19M-01556-00	DWG. NUMBER	L-415		

Y:\MDCD\19252020\_10163\_A11\19M-01556-00-00\Drawings\RNUP Trails - Landscape Plans - 1 to 900 - Standard\RNUP Trails - Landscape Plans - Issued for Advertisement #1.dwg  
 C:\Users\cblake\OneDrive\Projects\19M-01556-00 - RNUP Trails\Drawings\RNUP Trails - Landscape Plans - 1 to 900 - Standard\RNUP Trails - Landscape Plans - Issued for Advertisement #1.dwg

MATCH LINE - SEE L-415

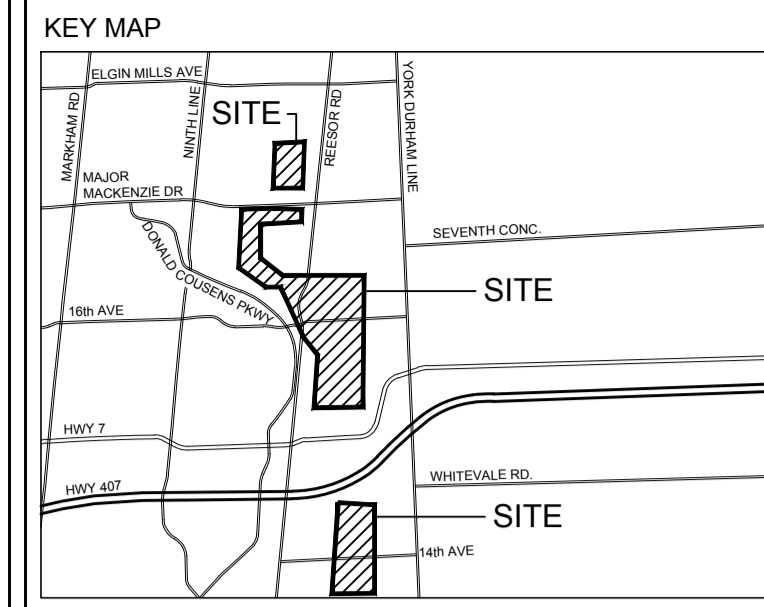
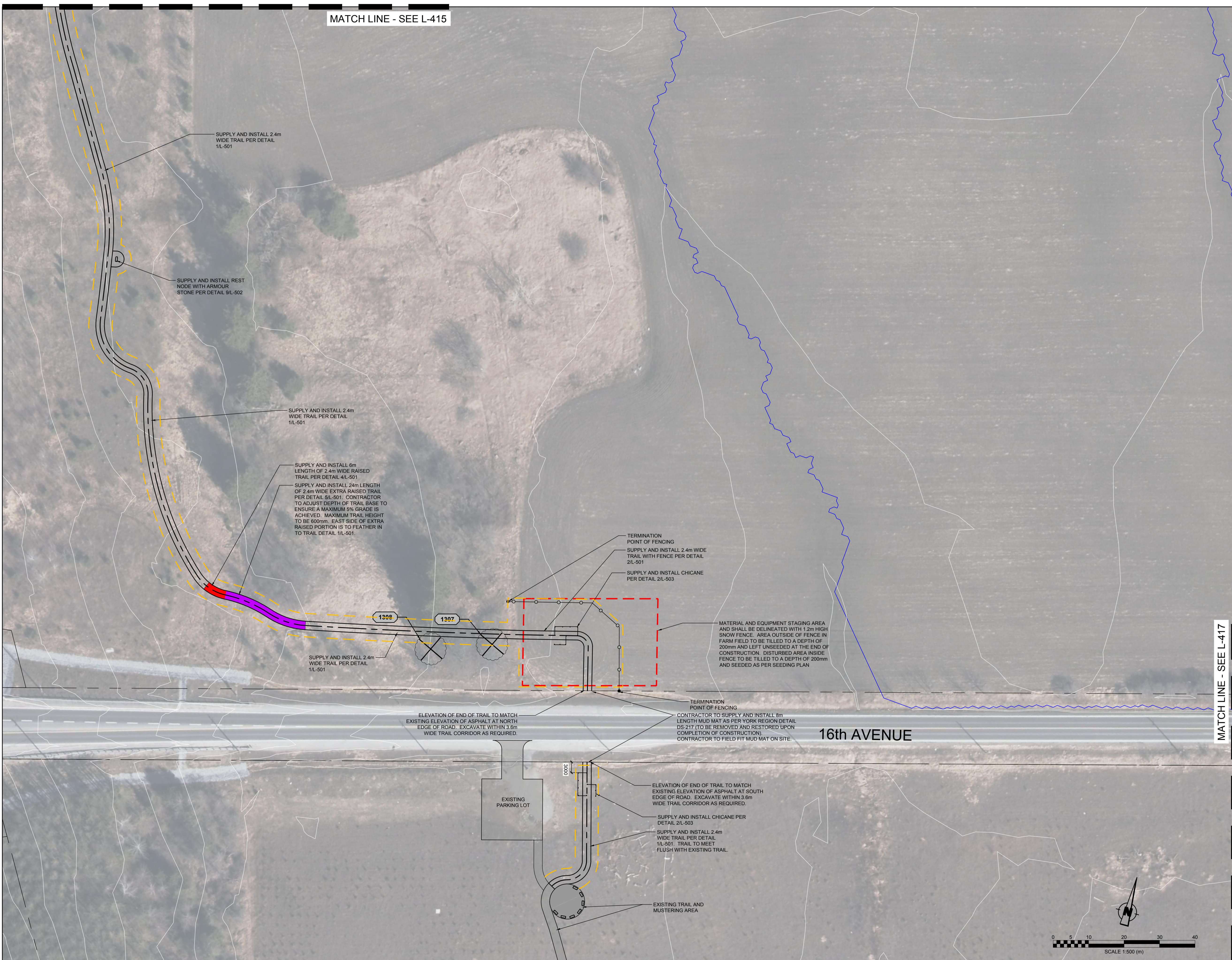

- LEGEND**
- PROPERTY PARCEL LINES PROVIDED BY PARKS CANADA
  - PROPOSED 2.4m WIDE TRAIL
  - PROPOSED SECTION OF BOARDWALK
  - PROPOSED SECTION OF RAISED TRAIL
  - PROPOSED SECTION OF EXTRA RAISED TRAIL BED
  - EXISTING TRAIL
  - x-x- APPROXIMATE LOCATION OF EXISTING FENCE
  - o-o- PROPOSED POST AND BOARD FENCE PER DETAIL 4L-502
  - o-o- PROPOSED POST AND WIRE FENCE PER DETAIL 2L-502
  - - - LIMIT OF SEEDING
  - SUPPLY, INSTALL AND REMOVE TREE PROTECTION FENCE PER 3L-502
  - POTENTIAL MATERIAL/EQUIPMENT STAGING AREA AND ACCESS ROUTE
  - SUPPLY, INSTALL AND REMOVE FILTREXX SOXX SEDIMENT CONTROL PER 7L-502
  - EXISTING HAZARD TREE TO REMAIN (SEE HAZARD TREE ASSESSMENT REPORT)
  - ⊗ EXISTING HAZARD TREE TO BE REMOVED (SEE HAZARD TREE ASSESSMENT REPORT)
  - ⊙ IDENTIFICATION NUMBER FOR EXISTING INDIVIDUAL TREE OR GROUP REFER TO TABLE IN HAZARD TREE ASSESSMENT REPORT
  - PROPOSED CULVERT (SIZING PER DETAILS)
  - DRAIN LINE (TRCA)
  - PROPOSED SWALE

NO	DATE	REVISION/ISSUED	BY	APPD
4	11/24/2020	ISSUED FOR TENDER	CB	CB
3	11/06/2020	ISSUED FOR 90% REVIEW	CB	CB
2	04/29/2020	ISSUED FOR CLIENT REVIEW	CB	LSN
1	03/05/2020	ISSUED FOR CLIENT REVIEW	CB	LSN

**wsp** Landscape Architecture  
 100 Commerce Valley Drive W  
 Thornhill, ON L3T 0A1  
 t 905-882-1100  
 www.wsp.com

CLIENT: **PARKS CANADA**

PROJECT TITLE: **ROUGE NATIONAL URBAN PARK TRAILS: PHASE 3**

SITE ADDRESS: **ROUGE NATIONAL URBAN PARK**

DRAWING TITLE: **LANDSCAPE PLANS**

STAMP:

DESIGNED	CB/IG	DRAWN	CB	CHECKED	CB
SCALE	1:500	DATE	NOVEMBER 2020		
PROJECT NUMBER	19M-01556-00	DWG. NUMBER	L-416		

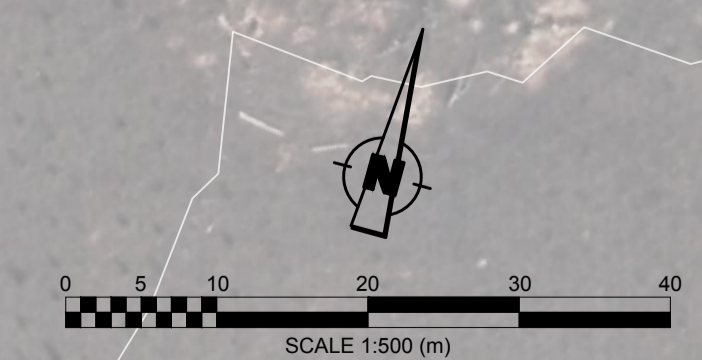

MATCH LINE - SEE L-417



MATCH LINE - SEE L-416

MATCH LINE - SEE L-418

1  
L-417

16th AVENUE

CONTRACTOR TO SUPPLY AND INSTALL 8m LENGTH MUD MAT AS PER YORK REGION DETAIL DS-217 (TO BE REMOVED AND RESTORED UPON COMPLETION OF CONSTRUCTION). CONTRACTOR TO FIELD FIT MUD MAT ON SITE.

MATERIAL AND EQUIPMENT STAGING ACCESS ROUTE

MATERIAL AND EQUIPMENT STAGING ACCESS ROUTE

POTENTIAL MATERIAL AND EQUIPMENT STAGING ACCESS ROUTE

MATERIAL AND EQUIPMENT STAGING AREA AND SHALL BE DELINEATED WITH TEMPORARY 1.2m HIGH 2x2" WOOD POSTS. DISTURBED AREA TO BE SEEDS AS PER CONTRACT SPECIFICATIONS UPON DEMOBILIZATION FROM STAGING AREA

POTENTIAL MATERIAL AND EQUIPMENT STAGING ACCESS ROUTE

SUPPLY AND INSTALL 2.4m WIDE TRAIL PER DETAIL 1/L-501

SUPPLY AND INSTALL 2.4m WIDE TRAIL PER DETAIL 1/L-501

NOTE: IF GROUND IS NOT FROZEN, CONTRACTOR SHALL LAY GEOTEXTILE WITH 100mm LAYER OF WOOD BARK CHIPS ALONG ENTIRE ACCESS ROUTE AND STAGING AREA. AT COMPLETION OF WORKS, SCATTER WOOD CHIPS TO A DEPTH OF 25mm MAXIMUM THROUGH AREA OF CONSTRUCTION OUTSIDE OF CLEAR ZONE AND REMOVE GEOTEXTILE OFF SITE.

EXISTING BOARDWALK AND PERGOLA STRUCTURE SWITCHBACK PLAN ENLARGEMENT - SEE SHEET LG-417 FOR PLANTING, LAYOUT AND GRADING

EXISTING TRAIL

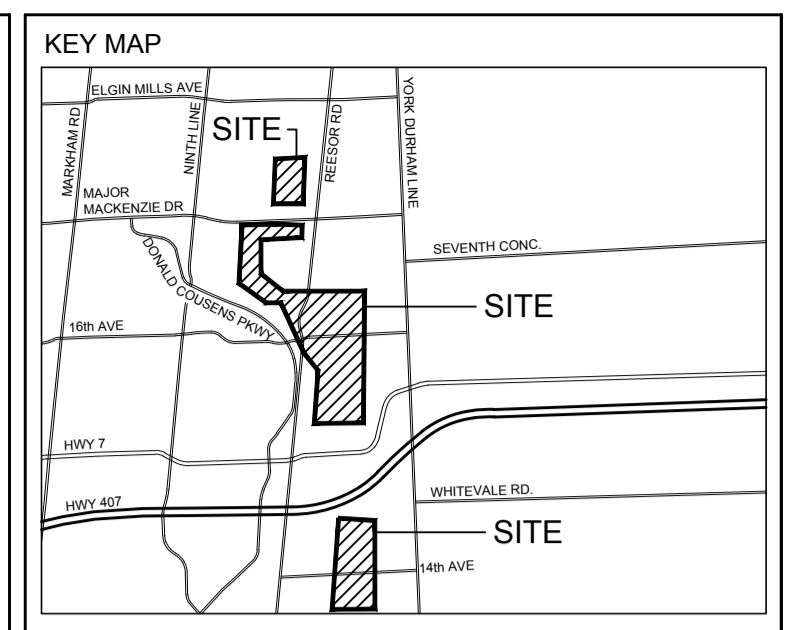

- LEGEND**
- PROPERTY PARCEL LINES PROVIDED BY PARKS CANADA
  - PROPOSED 2.4m WIDE TRAIL
  - PROPOSED SECTION OF BOARDWALK
  - PROPOSED SECTION OF RAISED TRAIL
  - PROPOSED SECTION OF EXTRA RAISED TRAIL BED
  - EXISTING TRAIL
  - x-x- APPROXIMATE LOCATION OF EXISTING FENCE
  - o-o- PROPOSED POST AND BOARD FENCE PER DETAIL 4/L-502
  - o-o- PROPOSED POST AND WIRE FENCE PER DETAIL 2/L-502
  - - - LIMIT OF SEEDING
  - - - SUPPLY, INSTALL AND REMOVE TREE PROTECTION FENCE PER 3/L-502
  - - - POTENTIAL MATERIAL/EQUIPMENT STAGING AREA AND ACCESS ROUTE
  - - - SUPPLY, INSTALL AND REMOVE FILTREXX SOXX SEDIMENT CONTROL PER 7/L-502
  - EXISTING HAZARD TREE TO REMAIN (SEE HAZARD TREE ASSESSMENT REPORT)
  - ⊗ EXISTING HAZARD TREE TO BE REMOVED (SEE HAZARD TREE ASSESSMENT REPORT)
  - ⊙ IDENTIFICATION NUMBER FOR EXISTING INDIVIDUAL TREE OR GROUP REFER TO TABLE IN 'HAZARD TREE ASSESSMENT REPORT'
  - ▬ PROPOSED CULVERT (SIZING PER DETAILS)
  - DRAIN LINE (TRCA)
  - - - PROPOSED SWALE

NO	DATE	REVISION/ISSUED	BY	APPD
4	11/24/2020	ISSUED FOR TENDER	CB	CB
3	11/06/2020	ISSUED FOR 90% REVIEW	CB	CB
2	04/29/2020	ISSUED FOR CLIENT REVIEW	CB	LSN
1	03/05/2020	ISSUED FOR CLIENT REVIEW	CB	LSN

**wsp** Landscape Architecture  
 100 Commerce Valley Drive W  
 Thornhill, ON L3T 0A1  
 T: 905-882-1100  
 www.wsp.com

CLIENT: **PARKS CANADA**

PROJECT TITLE: **ROUGE NATIONAL URBAN PARK TRAILS: PHASE 3**

SITE ADDRESS: **ROUGE NATIONAL URBAN PARK**

DRAWING TITLE: **LANDSCAPE PLANS**

STAMP:

DESIGNED	CB/IG	DRAWN	CB	CHECKED	CB
SCALE	1:500	DATE	NOVEMBER 2020		
PROJECT NUMBER	19M-01556-00	DWG. NUMBER	L-417		

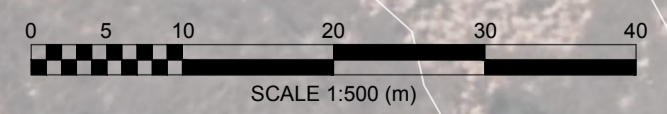

Scale: 1:500

Y:\MDCD\19052020\_10\_03\_A1\19M-01556-00-00\Drawings\RNUP\Trails - Landscape Plans - 1 to 800 - Standard\RNUP\Trails - Landscape Plans - Issued for Advertisement #1.dwg



MATCH LINE - SEE L-417

MATCH LINE - SEE L-419

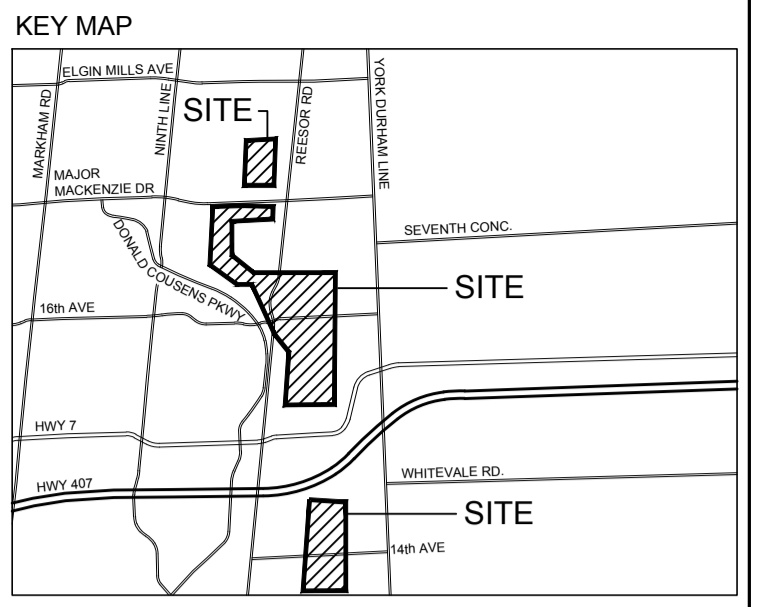
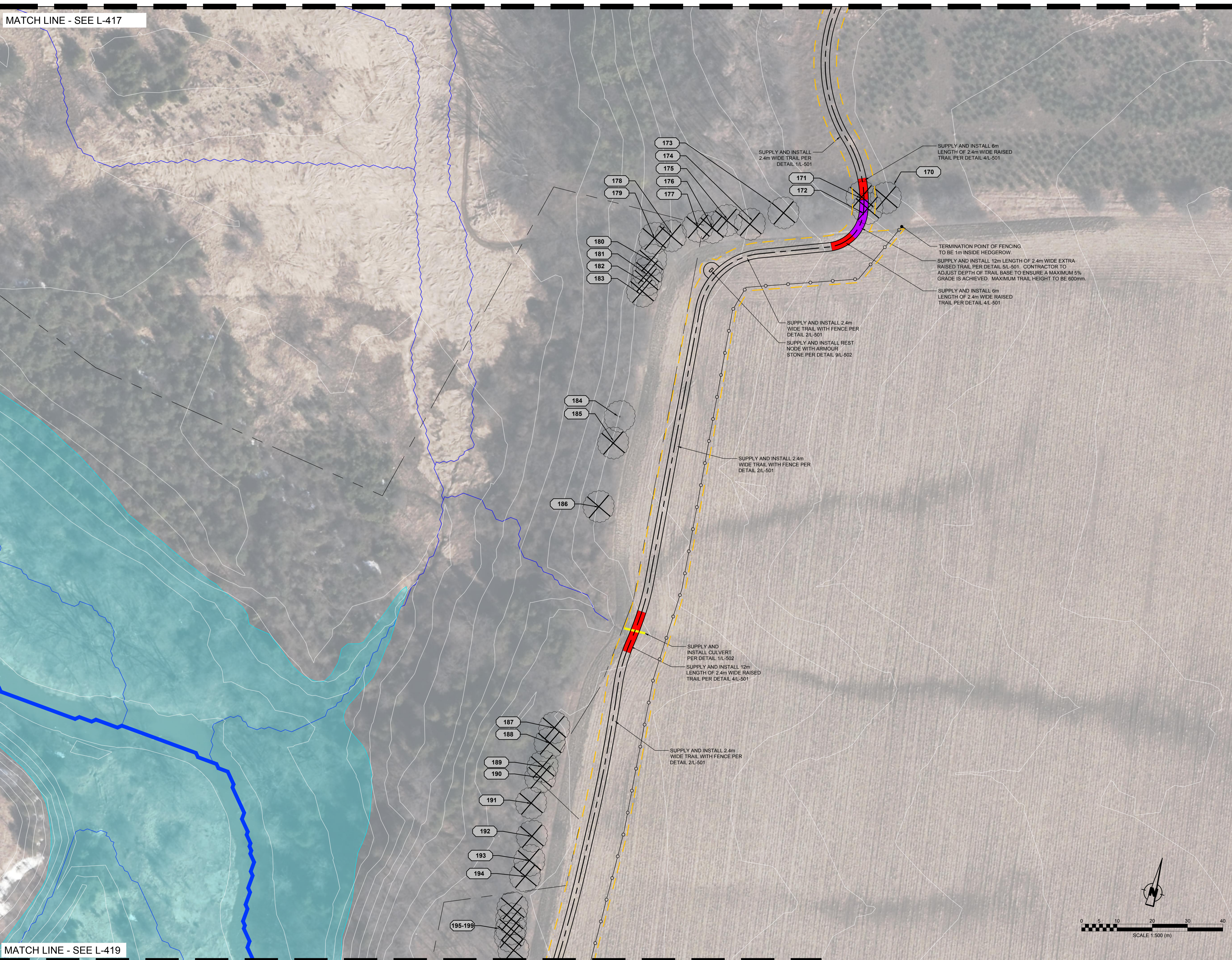

- LEGEND**
- PROPERTY PARCEL LINES PROVIDED BY PARKS CANADA
  - PROPOSED 2.4m WIDE TRAIL
  - PROPOSED SECTION OF BOARDWALK
  - PROPOSED SECTION OF RAISED TRAIL
  - PROPOSED SECTION OF EXTRA RAISED TRAIL BED
  - EXISTING TRAIL
  - x-x- APPROXIMATE LOCATION OF EXISTING FENCE
  - o-o- PROPOSED POST AND BOARD FENCE PER DETAIL 4/L-502
  - o-o- PROPOSED POST AND WIRE FENCE PER DETAIL 2/L-502
  - - - LIMIT OF SEEDING
  - - - SUPPLY, INSTALL AND REMOVE TREE PROTECTION FENCE PER 3/L-502
  - - - POTENTIAL MATERIAL/EQUIPMENT STAGING AREA AND ACCESS ROUTE
  - - - SUPPLY, INSTALL AND REMOVE FILTREXX SOXX SEDIMENT CONTROL PER 7/L-502
  - EXISTING HAZARD TREE TO REMAIN (SEE HAZARD TREE ASSESSMENT REPORT)
  - ⊗ EXISTING HAZARD TREE TO BE REMOVED (SEE HAZARD TREE ASSESSMENT REPORT)
  - ⊗ ? IDENTIFICATION NUMBER FOR EXISTING INDIVIDUAL TREE OR GROUP REFER TO TABLE IN 'HAZARD TREE ASSESSMENT REPORT'
  - PROPOSED CULVERT (SIZING PER DETAILS)
  - DRAIN LINE (TRCA)
  - PROPOSED SWALE

NO	DATE	REVISION/ISSUED	BY	APPD
4	11/24/2020	ISSUED FOR TENDER	CB	CB
3	11/06/2020	ISSUED FOR 90% REVIEW	CB	CB
2	04/29/2020	ISSUED FOR CLIENT REVIEW	CB	LSN
1	03/05/2020	ISSUED FOR CLIENT REVIEW	CB	LSN

**wsp** Landscape Architecture  
 100 Commerce Valley Drive W  
 Thornhill, ON L3T 0A1  
 t 905-882-1100  
 www.wsp.com

CLIENT: **PARKS CANADA**

PROJECT TITLE: **ROUGE NATIONAL URBAN PARK TRAILS: PHASE 3**

SITE ADDRESS: **ROUGE NATIONAL URBAN PARK**

DRAWING TITLE: **LANDSCAPE PLANS**

STAMP:

DESIGNED	CB/IG	DRAWN	CB	CHECKED	CB
SCALE	1:500	DATE	NOVEMBER 2020		
PROJECT NUMBER	19M-01556-00		DWG. NUMBER	L-418	

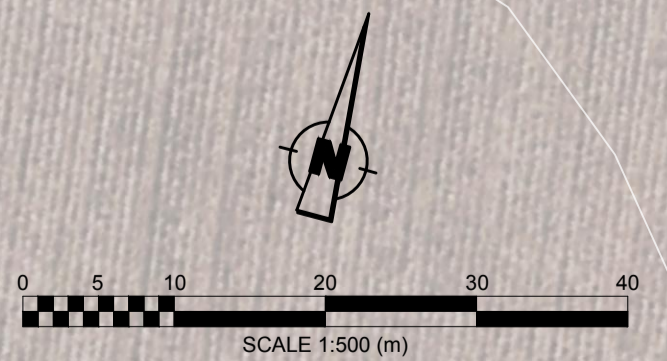

Y:\MDCD\19250205\_105\_03\_A11  
 C:\Users\cblake\OneDrive\Projects\19M-01556-00 - RNUP Trails\Drawings\RNUP Trails - Landscape Plans - 1 to 500 - Standard\RNUP Trails - Landscape Plans - Issued for Advertisement #1.dwg

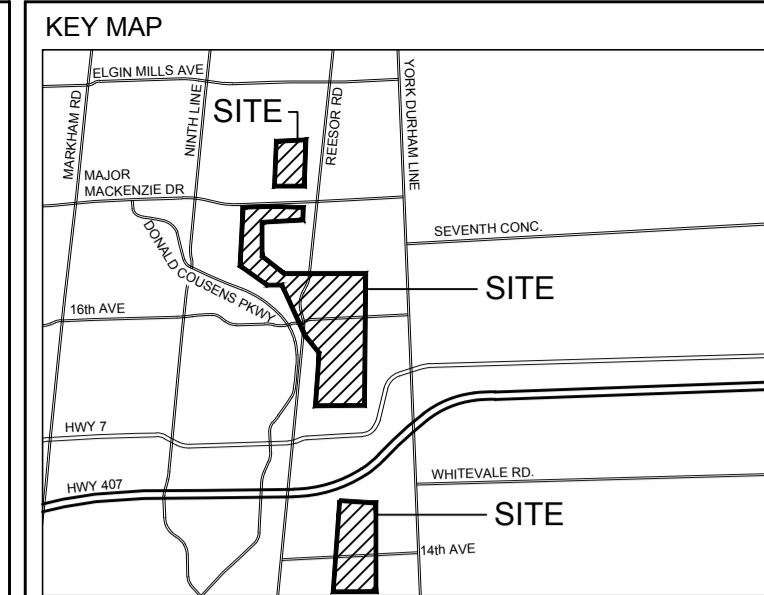

- LEGEND**
- PROPERTY PARCEL LINES PROVIDED BY PARKS CANADA
  - PROPOSED 2.4m WIDE TRAIL
  - PROPOSED SECTION OF BOARDWALK
  - PROPOSED SECTION OF RAISED TRAIL
  - PROPOSED SECTION OF EXTRA RAISED TRAIL BED
  - EXISTING TRAIL
  - x-x- APPROXIMATE LOCATION OF EXISTING FENCE
  - o-o- PROPOSED POST AND BOARD FENCE PER DETAIL 4/L-502
  - o-o- PROPOSED POST AND WIRE FENCE PER DETAIL 2/L-502
  - - - LIMIT OF SEEDING
  - - - SUPPLY, INSTALL AND REMOVE TREE PROTECTION FENCE PER 3/L-502
  - - - POTENTIAL MATERIAL/EQUIPMENT STAGING AREA AND ACCESS ROUTE
  - - - SUPPLY, INSTALL AND REMOVE FILTREXX SOXX SEDIMENT CONTROL PER 7/L-502
  - EXISTING HAZARD TREE TO REMAIN (SEE HAZARD TREE ASSESSMENT REPORT)
  - ⊗ EXISTING HAZARD TREE TO BE REMOVED (SEE HAZARD TREE ASSESSMENT REPORT)
  - ? IDENTIFICATION NUMBER FOR EXISTING INDIVIDUAL TREE OR GROUP REFER TO TABLE IN 'HAZARD TREE ASSESSMENT REPORT'
  - PROPOSED CULVERT (SIZING PER DETAILS)
  - DRAIN LINE (TRCA)
  - PROPOSED SWALE

NO	DATE	REVISION/ISSUED	BY	APPD
4	11/24/2020	ISSUED FOR TENDER	CB	CB
3	11/06/2020	ISSUED FOR 90% REVIEW	CB	CB
2	04/29/2020	ISSUED FOR CLIENT REVIEW	CB	LSN
1	03/05/2020	ISSUED FOR CLIENT REVIEW	CB	LSN

**wsp** Landscape Architecture  
 100 Commerce Valley Drive W  
 Thornhill, ON L3T 0A1  
 T: 905-882-1100  
 www.wsp.com

CLIENT: **PARKS CANADA**

PROJECT TITLE: **ROUGE NATIONAL URBAN PARK TRAILS: PHASE 3**

SITE ADDRESS: **ROUGE NATIONAL URBAN PARK**

DRAWING TITLE: **LANDSCAPE PLANS**

STAMP:

DESIGNED	CB/IG	DRAWN	CB	CHECKED	CB
SCALE	1:500	DATE	NOVEMBER 2020		
PROJECT NUMBER	19M-01556-00	DWG. NUMBER	L-419		

Y:\MDCD\19052020\_19M-01556-00 - RNUP Trails\Drawings\RNUP Trails - Landscape Plans - Issued for Advertisement #1.dwg  
 C:\Users\cblake\OneDrive\Projects\19M-01556-00 - RNUP Trails\Drawings\RNUP Trails - Landscape Plans - Issued for Advertisement #1.dwg

MATCH LINE - SEE L-419

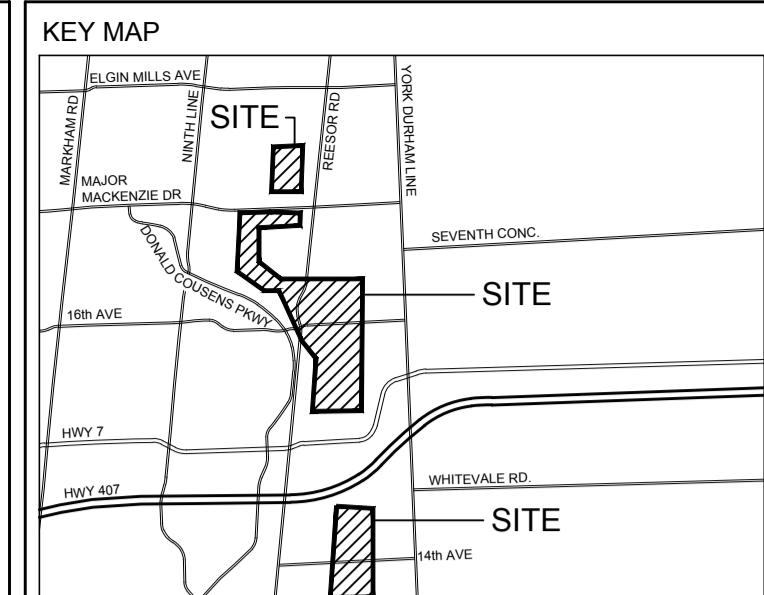

- LEGEND**
- PROPERTY PARCEL LINES PROVIDED BY PARKS CANADA
  - PROPOSED 2.4m WIDE TRAIL
  - PROPOSED SECTION OF BOARDWALK
  - PROPOSED SECTION OF RAISED TRAIL
  - PROPOSED SECTION OF EXTRA RAISED TRAIL BED
  - EXISTING TRAIL
  - x-x-x APPROXIMATE LOCATION OF EXISTING FENCE
  - o-o- PROPOSED POST AND BOARD FENCE PER DETAIL 4L-502
  - o-o- PROPOSED POST AND WIRE FENCE PER DETAIL 2L-502
  - - - LIMIT OF SEEDING
  - SUPPLY, INSTALL AND REMOVE TREE PROTECTION FENCE PER 3L-502
  - POTENTIAL MATERIAL/EQUIPMENT STAGING AREA AND ACCESS ROUTE
  - SUPPLY, INSTALL AND REMOVE FILTREXX SOXX SEDIMENT CONTROL PER 7L-502
  - EXISTING HAZARD TREE TO REMAIN (SEE HAZARD TREE ASSESSMENT REPORT)
  - ⊗ EXISTING HAZARD TREE TO BE REMOVED (SEE HAZARD TREE ASSESSMENT REPORT)
  - ⊗ IDENTIFICATION NUMBER FOR EXISTING INDIVIDUAL TREE OR GROUP REFER TO TABLE IN 'HAZARD TREE ASSESSMENT REPORT'
  - PROPOSED CULVERT (SIZING PER DETAILS)
  - DRAIN LINE (TRCA)
  - PROPOSED SWALE

NO	DATE	REVISION/ISSUED	BY	APPD
4	11/24/2020	ISSUED FOR TENDER	CB	CB
3	11/06/2020	ISSUED FOR 90% REVIEW	CB	CB
2	04/29/2020	ISSUED FOR CLIENT REVIEW	CB	LSN
1	03/05/2020	ISSUED FOR CLIENT REVIEW	CB	LSN

**wsp** Landscape Architecture  
 100 Commerce Valley Drive W  
 Thornhill, ON L3T 0A1  
 t 905-882-1100  
 www.wsp.com

CLIENT:  
**PARKS CANADA**

PROJECT TITLE:  
**ROUGE NATIONAL URBAN PARK TRAILS: PHASE 3**

SITE ADDRESS:  
**ROUGE NATIONAL URBAN PARK**

DRAWING TITLE:  
**LANDSCAPE PLANS**

STAMP

DESIGNED CB/IG DRAWN CB CHECKED CB  
 SCALE 1:500 DATE NOVEMBER 2020  
 PROJECT NUMBER 19M-01556-00 DWG. NUMBER L-420

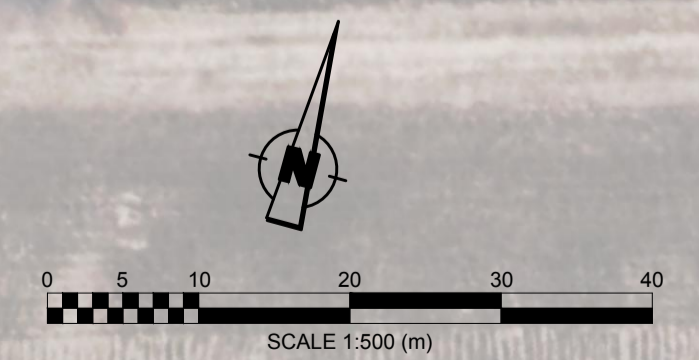

MATCH LINE - SEE L-421

1  
L-420

Scale: 1:500

Y:\MDCD\19052020\_10.03.A11 - RNPUP Trails\Drawings\RNPUP Trails - Landscape Plans - 1 to 800 - StandardRNPUP Trails - Landscape Plans - Issued for Advertisement #1.dwg  
 C:\Users\cblake\OneDrive\Projects\19M-01556-00 - RNPUP Trails\Drawings\RNPUP Trails - Landscape Plans - 1 to 800 - StandardRNPUP Trails - Landscape Plans - Issued for Advertisement #1.dwg

MATCH LINE - SEE L-420

MATCH LINE - SEE L-422

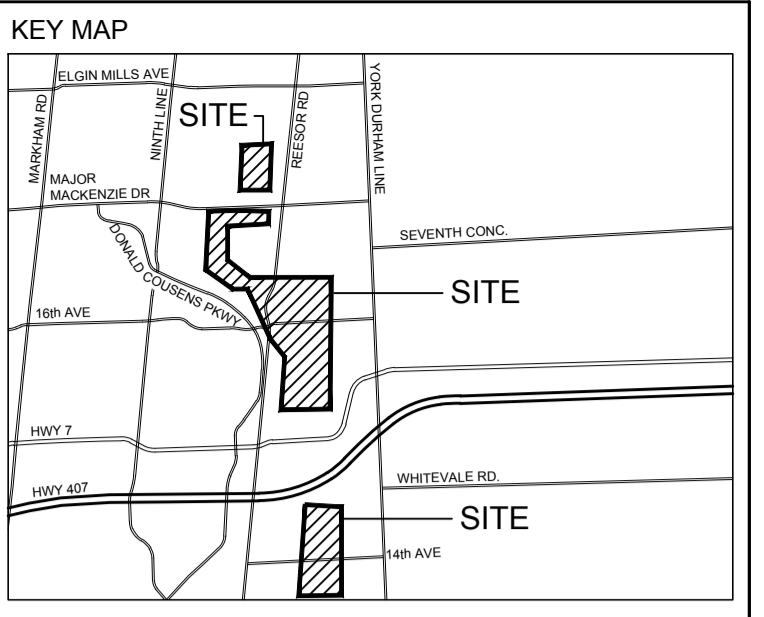

- LEGEND**
- PROPERTY PARCEL LINES PROVIDED BY PARKS CANADA
  - PROPOSED 2.4m WIDE TRAIL
  - PROPOSED SECTION OF BOARDWALK
  - PROPOSED SECTION OF RAISED TRAIL
  - PROPOSED SECTION OF EXTRA RAISED TRAIL BED
  - EXISTING TRAIL
  - x-x- APPROXIMATE LOCATION OF EXISTING FENCE
  - o-o- PROPOSED POST AND BOARD FENCE PER DETAIL 4/L-502
  - o-o- PROPOSED POST AND WIRE FENCE PER DETAIL 2/L-502
  - - - LIMIT OF SEEDING
  - SUPPLY, INSTALL AND REMOVE TREE PROTECTION FENCE PER 3/L-502
  - POTENTIAL MATERIAL/EQUIPMENT STAGING AREA AND ACCESS ROUTE
  - SUPPLY, INSTALL AND REMOVE FILTREXX SOXX SEDIMENT CONTROL PER 7/L-502
  - EXISTING HAZARD TREE TO REMAIN (SEE HAZARD TREE ASSESSMENT REPORT)
  - ⊗ EXISTING HAZARD TREE TO BE REMOVED (SEE HAZARD TREE ASSESSMENT REPORT)
  - ⊙ IDENTIFICATION NUMBER FOR EXISTING INDIVIDUAL TREE OR GROUP REFER TO TABLE IN 'HAZARD TREE ASSESSMENT REPORT'
  - PROPOSED CULVERT (SIZING PER DETAILS)
  - DRAIN LINE (TRCA)
  - PROPOSED SWALE

NO	DATE	REVISION/ISSUED	BY	APPD
4	11/24/2020	ISSUED FOR TENDER	CB	CB
3	11/06/2020	ISSUED FOR 90% REVIEW	CB	CB
2	04/29/2020	ISSUED FOR CLIENT REVIEW	CB	LSN
1	03/05/2020	ISSUED FOR CLIENT REVIEW	CB	LSN

**wsp** Landscape Architecture  
 100 Commerce Valley Drive W  
 Thornhill, ON L3T 0A1  
 T 905-882-1100  
 www.wsp.com

CLIENT:  
**PARKS CANADA**

PROJECT TITLE:  
**ROUGE NATIONAL URBAN PARK TRAILS: PHASE 3**

SITE ADDRESS:  
**ROUGE NATIONAL URBAN PARK**

DRAWING TITLE:  
**LANDSCAPE PLANS**

STAMP

STAMP

DESIGNED	CB/IG	DRAWN	CB	CHECKED	CB
SCALE	1:500	DATE	NOVEMBER 2020		
PROJECT NUMBER	19M-01556-00	DWG. NUMBER	L-421		

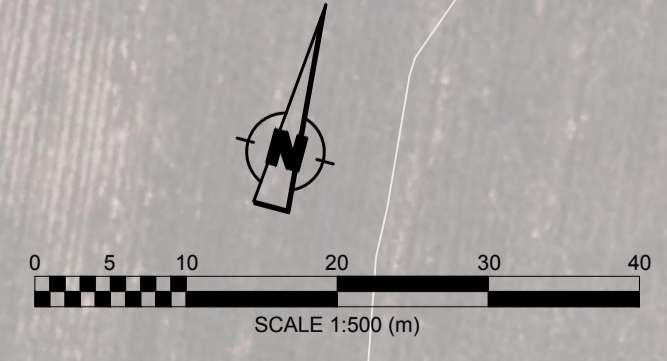

Y:\MDCD\19052020\_10\_03\_A11\C:\Users\cblake\OneDrive\Projects\19M-01556-00 - RNUP Trails\Drawings\RNUP Trails - Landscape Plans - 1 to 800 - Standard\RNUP Trails - Landscape Plans - Issued for Advertisement #1.dwg

MATCH LINE - SEE L-421

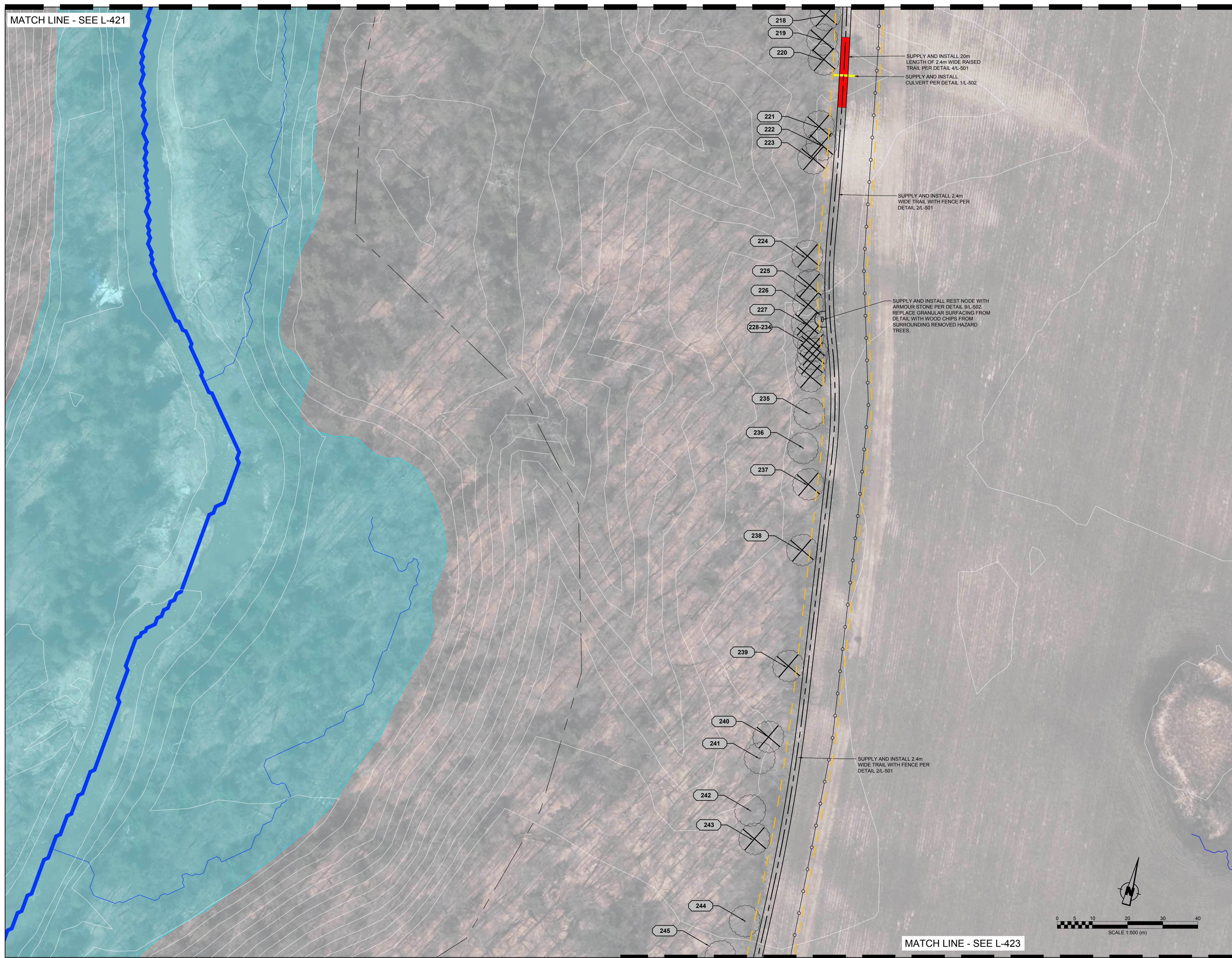

MATCH LINE - SEE L-423

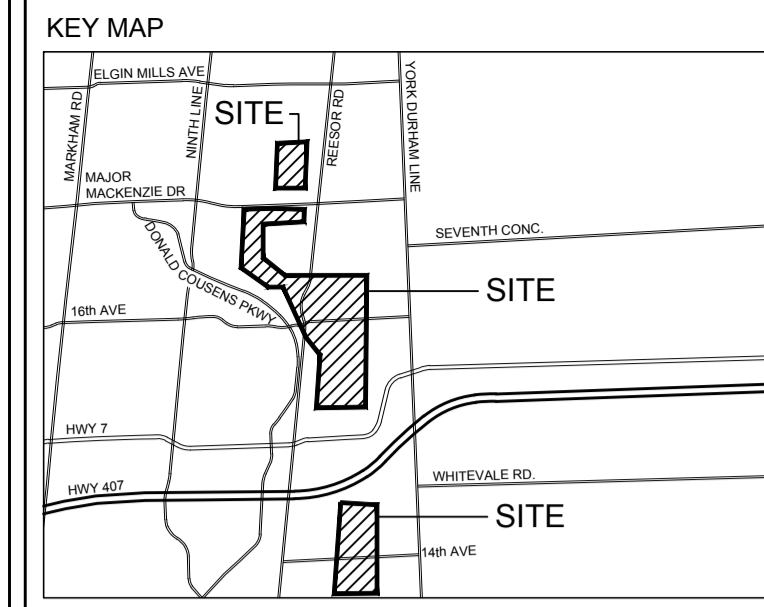

- LEGEND**
- PROPERTY PARCEL LINES PROVIDED BY PARKS CANADA
  - PROPOSED 2.4m WIDE TRAIL
  - PROPOSED SECTION OF BOARDWALK
  - PROPOSED SECTION OF RAISED TRAIL
  - PROPOSED SECTION OF EXTRA RAISED TRAIL BED
  - EXISTING TRAIL
  - x-x- APPROXIMATE LOCATION OF EXISTING FENCE
  - o-o- PROPOSED POST AND BOARD FENCE PER DETAIL 4/L-502
  - o-o- PROPOSED POST AND WIRE FENCE PER DETAIL 2/L-502
  - - - LIMIT OF SEEDING
  - SUPPLY, INSTALL AND REMOVE TREE PROTECTION FENCE PER 3/L-502
  - POTENTIAL MATERIAL/EQUIPMENT STAGING AREA AND ACCESS ROUTE
  - SUPPLY, INSTALL AND REMOVE FILTREXX SOXX SEDIMENT CONTROL PER 7/L-502
  - EXISTING HAZARD TREE TO REMAIN (SEE HAZARD TREE ASSESSMENT REPORT)
  - ⊗ EXISTING HAZARD TREE TO BE REMOVED (SEE HAZARD TREE ASSESSMENT REPORT)
  - ⊙ IDENTIFICATION NUMBER FOR EXISTING INDIVIDUAL TREE OR GROUP REFER TO TABLE IN 'HAZARD TREE ASSESSMENT REPORT'
  - PROPOSED CULVERT (SIZING PER DETAILS)
  - DRAIN LINE (TRCA)
  - PROPOSED SWALE

NO	DATE	REVISION/ISSUED	BY	APPD
4	11/24/2020	ISSUED FOR TENDER	CB	CB
3	11/06/2020	ISSUED FOR 90% REVIEW	CB	CB
2	04/29/2020	ISSUED FOR CLIENT REVIEW	CB	LSN
1	03/05/2020	ISSUED FOR CLIENT REVIEW	CB	LSN

**wsp** Landscape Architecture  
 100 Commerce Valley Drive W  
 Thornhill, ON L3T 0A1  
 t 905-882-1100  
 www.wsp.com

CLIENT:  
**PARKS CANADA**

PROJECT TITLE:  
**ROUGE NATIONAL URBAN PARK TRAILS: PHASE 3**

SITE ADDRESS:  
**ROUGE NATIONAL URBAN PARK**

DRAWING TITLE:  
**LANDSCAPE PLANS**

STAMP

STAMP

DESIGNED	CB/IG	DRAWN	CB	CHECKED	CB
SCALE	1:500	DATE	NOVEMBER 2020		
PROJECT NUMBER	19M-01556-00		DWG. NUMBER	L-422	

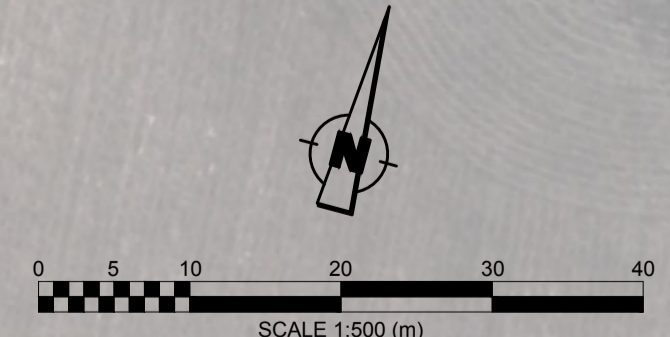

Y:\MDCD\19052020\_10\_03\_A11\C:\Users\cblake\OneDrive\Projects\19M-01556-00 - RNUP Trails\Drawings\RNUP Trails - Landscape Plans - 1 to 500 - Standard\RNUP Trails - Landscape Plans - Issued for Advertisement #1.dwg







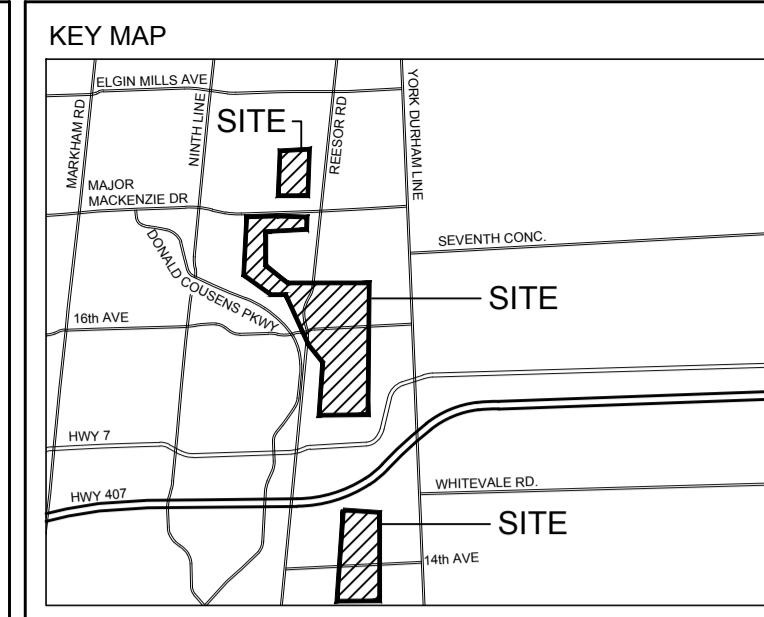

- LEGEND**
- PROPERTY PARCEL LINES PROVIDED BY PARKS CANADA
  - PROPOSED 2.4m WIDE TRAIL
  - PROPOSED SECTION OF BOARDWALK
  - PROPOSED SECTION OF RAISED TRAIL
  - PROPOSED SECTION OF EXTRA RAISED TRAIL BED
  - EXISTING TRAIL
  - x-x- APPROXIMATE LOCATION OF EXISTING FENCE
  - o-o- PROPOSED POST AND BOARD FENCE PER DETAIL 4L-502
  - o-o- PROPOSED POST AND WIRE FENCE PER DETAIL 2L-502
  - - - LIMIT OF SEEDING
  - SUPPLY, INSTALL AND REMOVE TREE PROTECTION FENCE PER 3L-502
  - POTENTIAL MATERIAL/EQUIPMENT STAGING AREA AND ACCESS ROUTE
  - SUPPLY, INSTALL AND REMOVE FILTREXX SOXX SEDIMENT CONTROL PER 7L-502
  - EXISTING HAZARD TREE TO REMAIN (SEE HAZARD TREE ASSESSMENT REPORT)
  - ⊗ EXISTING HAZARD TREE TO BE REMOVED (SEE HAZARD TREE ASSESSMENT REPORT)
  - ⊗ IDENTIFICATION NUMBER FOR EXISTING INDIVIDUAL TREE OR GROUP REFER TO TABLE IN 'HAZARD TREE ASSESSMENT REPORT'
  - PROPOSED CULVERT (SIZING PER DETAILS)
  - DRAIN LINE (TRCA)
  - PROPOSED SWALE

4	11/24/2020	ISSUED FOR TENDER	CB	CB
3	11/06/2020	ISSUED FOR 90% REVIEW	CB	CB
2	04/29/2020	ISSUED FOR CLIENT REVIEW	CB	LSN
1	03/05/2020	ISSUED FOR CLIENT REVIEW	CB	LSN
NO	DATE	REVISION/ISSUED	BY	APPD

**wsp** Landscape Architecture  
 100 Commerce Valley Drive W  
 Thornhill, ON L3T 0A1  
 t. 905-882-1100  
 www.wsp.com

CLIENT:  
**PARKS CANADA**

PROJECT TITLE:  
**ROUGE NATIONAL URBAN PARK  
 TRAILS: PHASE 3**

SITE ADDRESS:  
**ROUGE NATIONAL URBAN PARK**

DRAWING TITLE:  
**LANDSCAPE PLANS**

STAMP

STAMP

DESIGNED	CB/IG	DRAWN	CB	CHECKED	CB
SCALE	1:500	DATE	NOVEMBER 2020		
PROJECT NUMBER	19M-01556-00	DWG. NUMBER	L-425		

1  
L-425

Scale: 1:500

MATCH LINE - SEE 1/L-426

Y:\MDCD\19M01556\00\_19M-01556-00 - RNUP Trails\Drawings\RNUP Trails - Landscape Plans - 1 to 500 - Standard\RNUP Trails - Landscape Plans - Issued for Advertisement #1.dwg  
 C:\Users\cblake\OneDrive\Projects\19M-01556-00 - RNUP Trails\Drawings\RNUP Trails - Landscape Plans - 1 to 500 - Standard\RNUP Trails - Landscape Plans - Issued for Advertisement #1.dwg

MATCH LINE - SEE L-425

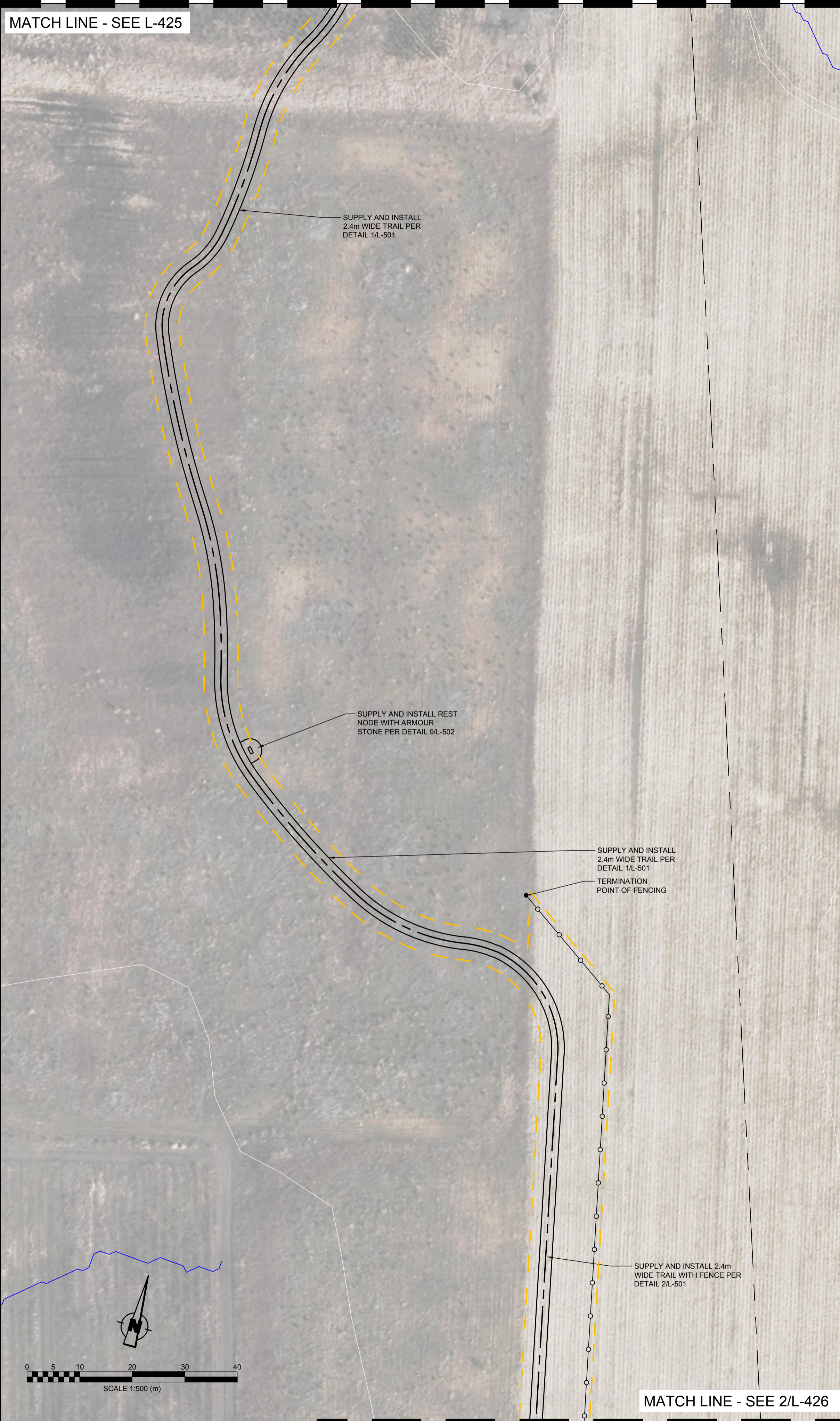

MATCH LINE - SEE 2/L-426

1  
L-426

Scale: 1:500

MATCH LINE - SEE 1/L-426



MATCH LINE - SEE L-427

2  
L-426

Scale: 1:500

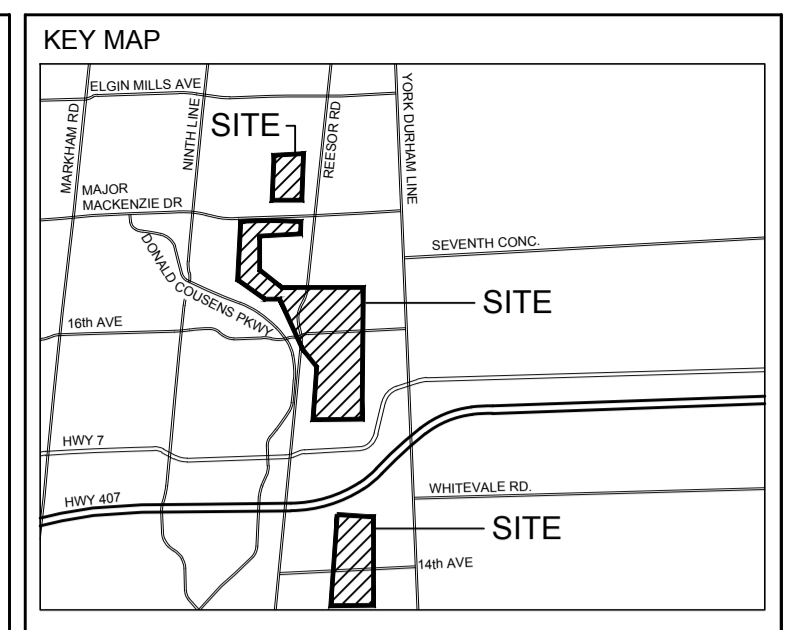

**LEGEND**

- PROPERTY PARCEL LINES PROVIDED BY PARKS CANADA
- PROPOSED 2.4m WIDE TRAIL
- PROPOSED SECTION OF BOARDWALK
- PROPOSED SECTION OF RAISED TRAIL
- PROPOSED SECTION OF EXTRA RAISED TRAIL BED
- EXISTING TRAIL
- APPROXIMATE LOCATION OF EXISTING FENCE
- PROPOSED POST AND BOARD FENCE PER DETAIL 4/L-502
- PROPOSED POST AND WIRE FENCE PER DETAIL 2/L-502
- LIMIT OF SEEDING
- SUPPLY, INSTALL AND REMOVE TREE PROTECTION FENCE PER 3/L-502
- POTENTIAL MATERIAL/EQUIPMENT STAGING AREA AND ACCESS ROUTE
- SUPPLY, INSTALL AND REMOVE FILTREXX SOXX SEDIMENT CONTROL PER 7/L-502
- EXISTING HAZARD TREE TO REMAIN (SEE HAZARD TREE ASSESSMENT REPORT)
- EXISTING HAZARD TREE TO BE REMOVED (SEE HAZARD TREE ASSESSMENT REPORT)
- IDENTIFICATION NUMBER FOR EXISTING INDIVIDUAL TREE OR GROUP REFER TO TABLE IN 'HAZARD TREE ASSESSMENT REPORT'
- PROPOSED CULVERT (SIZING PER DETAILS)
- DRAIN LINE (TRCA)
- PROPOSED SWALE

NO	DATE	REVISION/ISSUED	BY	APPD
4	11/24/2020	ISSUED FOR TENDER	CB	CB
3	11/06/2020	ISSUED FOR 90% REVIEW	CB	CB
2	04/29/2020	ISSUED FOR CLIENT REVIEW	CB	LSN
1	03/05/2020	ISSUED FOR CLIENT REVIEW	CB	LSN

**wsp** Landscape Architecture  
 100 Commerce Valley Drive W  
 Thornhill, ON L3T 0A1  
 t 905-882-1100  
 www.wsp.com

CLIENT: **PARKS CANADA**

PROJECT TITLE: **ROUGE NATIONAL URBAN PARK TRAILS: PHASE 3**

SITE ADDRESS: **ROUGE NATIONAL URBAN PARK**

DRAWING TITLE: **LANDSCAPE PLANS**

DESIGNED: CB/IG DRAWN: CB CHECKED: CB

SCALE: 1:500 DATE: **NOVEMBER 2020**

PROJECT NUMBER: **19M-01556-00** DWG. NUMBER: **L-426**

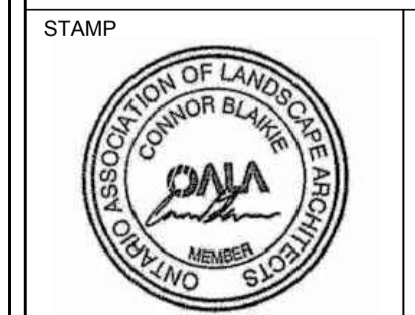

Y:\MDCD\19252020\_10543\_A1\C:\Users\cblake\OneDrive\Projects\19M-01556-00 - RNUP Trails\Drawings\RNUP Trails - Landscape Plans - Issued for Advertisement #1.dwg

MATCH LINE - SEE 2/L-426

14th AVENUE

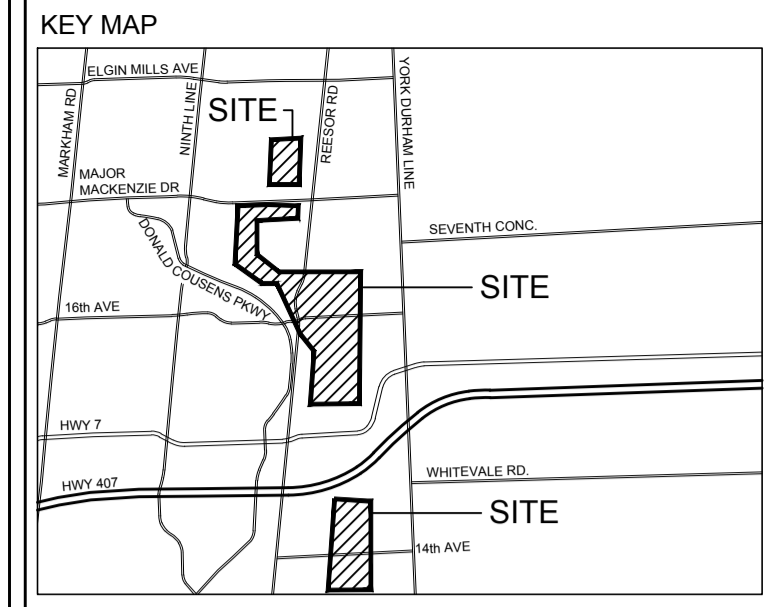

- LEGEND**
- PROPERTY PARCEL LINES PROVIDED BY PARKS CANADA
  - PROPOSED 2.4m WIDE TRAIL
  - PROPOSED SECTION OF BOARDWALK
  - PROPOSED SECTION OF RAISED TRAIL
  - PROPOSED SECTION OF EXTRA RAISED TRAIL BED
  - EXISTING TRAIL
  - x-x- APPROXIMATE LOCATION OF EXISTING FENCE
  - o-o- PROPOSED POST AND BOARD FENCE PER DETAIL 4/L-502
  - o-o- PROPOSED POST AND WIRE FENCE PER DETAIL 2/L-502
  - - - LIMIT OF SEEDING
  - SUPPLY, INSTALL AND REMOVE TREE PROTECTION FENCE PER 3/L-502
  - POTENTIAL MATERIAL/EQUIPMENT STAGING AREA AND ACCESS ROUTE
  - SUPPLY, INSTALL AND REMOVE FILTREXX SOXX SEDIMENT CONTROL PER 7/L-502
  - EXISTING HAZARD TREE TO REMAIN (SEE HAZARD TREE ASSESSMENT REPORT)
  - ⊗ EXISTING HAZARD TREE TO BE REMOVED (SEE HAZARD TREE ASSESSMENT REPORT)
  - ⊙ IDENTIFICATION NUMBER FOR EXISTING INDIVIDUAL TREE OR GROUP REFER TO TABLE IN "HAZARD TREE ASSESSMENT REPORT"
  - PROPOSED CULVERT (SIZING PER DETAILS)
  - DRAIN LINE (TRCA)
  - PROPOSED SWALE

NO	DATE	REVISION/ISSUED	BY	APPD
4	11/24/2020	ISSUED FOR TENDER	CB	CB
3	11/06/2020	ISSUED FOR 90% REVIEW	CB	CB
2	04/29/2020	ISSUED FOR CLIENT REVIEW	CB	LSN
1	03/05/2020	ISSUED FOR CLIENT REVIEW	CB	LSN

**wsp** Landscape Architecture  
 100 Commerce Valley Drive W  
 Thornhill, ON L3T 0A1  
 T: 905-882-1100  
 www.wsp.com

CLIENT: **PARKS CANADA**

PROJECT TITLE: **ROUGE NATIONAL URBAN PARK TRAILS: PHASE 3**

SITE ADDRESS: **ROUGE NATIONAL URBAN PARK**

DRAWING TITLE: **LANDSCAPE PLANS**

DESIGNED: CB/IG DRAWN: CB CHECKED: CB

SCALE: 1:500 DATE: **NOVEMBER 2020**

PROJECT NUMBER: **19M-01556-00** DWG. NUMBER: **L-427**

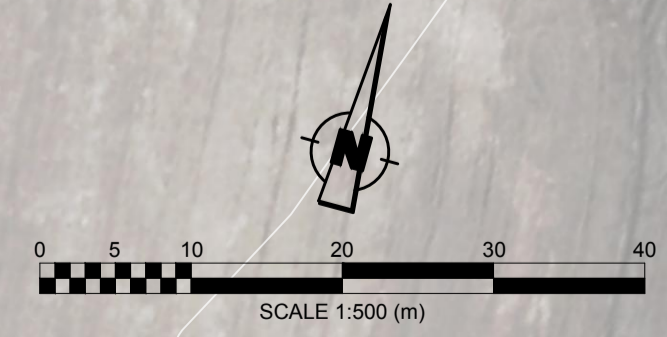

MATCH LINE - SEE L-428

1 L-427

Scale: 1:500

C:\Users\jessica@wsp.com\OneDrive\Projects\19M-01556-00 - RNUP Trails\Drawings\RNUP Trails - Landscape Plans - 1 to 500 - Standard\RNUP Trails - Landscape Plans - Issued for Advertisement #1.dwg

MATCH LINE - SEE L-427

MATCH LINE - SEE L-429

SUPPLY AND INSTALL 2.4m WIDE TRAIL WITH FENCE PER DETAIL 2/L-501

SUPPLY AND INSTALL 2.4m WIDE TRAIL WITH FENCE PER DETAIL 2/L-501

SUPPLY AND INSTALL 2.4m WIDE TRAIL WITH FENCE PER DETAIL 2/L-501

SUPPLY AND INSTALL 143m LENGTH OF 2.4m WIDE RAISED TRAIL PER DETAIL 4/L-501. TRAIL BASE DEPTH TO BE ADJUSTED AS REQUIRED TO ACHIEVE A MAXIMUM SLOPE OF 5%. MAXIMUM HEIGHT OF TRAIL TO BE 600mm ABOVE GRADE.

61

62

63

64

65

69

70

A

66

67

68

71

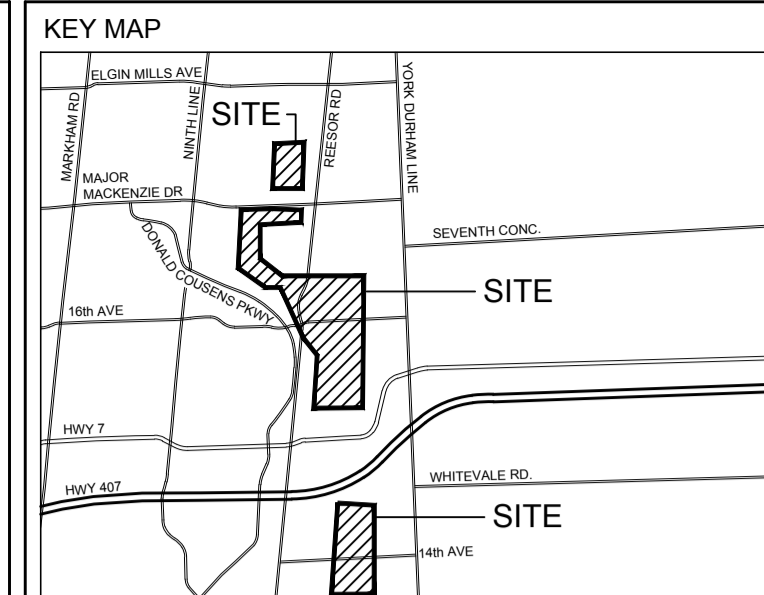

- LEGEND
- PROPERTY PARCEL LINES PROVIDED BY PARKS CANADA
  - PROPOSED 2.4m WIDE TRAIL
  - PROPOSED SECTION OF BOARDWALK
  - PROPOSED SECTION OF RAISED TRAIL
  - PROPOSED SECTION OF EXTRA RAISED TRAIL BED
  - EXISTING TRAIL
  - x-x- APPROXIMATE LOCATION OF EXISTING FENCE
  - o-o- PROPOSED POST AND BOARD FENCE PER DETAIL 4/L-502
  - o-o- PROPOSED POST AND WIRE FENCE PER DETAIL 2/L-502
  - - - LIMIT OF SEEDING
  - - - SUPPLY, INSTALL AND REMOVE TREE PROTECTION FENCE PER 3/L-502
  - - - POTENTIAL MATERIAL/EQUIPMENT STAGING AREA AND ACCESS ROUTE
  - - - SUPPLY, INSTALL AND REMOVE FILTREXX SOXX SEDIMENT CONTROL PER 7/L-502
  - EXISTING HAZARD TREE TO REMAIN (SEE HAZARD TREE ASSESSMENT REPORT)
  - ⊗ EXISTING HAZARD TREE TO BE REMOVED (SEE HAZARD TREE ASSESSMENT REPORT)
  - ⊗ ? IDENTIFICATION NUMBER FOR EXISTING INDIVIDUAL TREE OR GROUP REFER TO TABLE IN 'HAZARD TREE ASSESSMENT REPORT'
  - ▬ PROPOSED CULVERT (SIZING PER DETAILS)
  - ▬ DRAIN LINE (TRCA)
  - - - PROPOSED SWALE

NO	DATE	REVISION/ISSUED	BY	APPD
4	11/24/2020	ISSUED FOR TENDER	CB	CB
3	11/06/2020	ISSUED FOR 90% REVIEW	CB	CB
2	04/29/2020	ISSUED FOR CLIENT REVIEW	CB	LSN
1	03/05/2020	ISSUED FOR CLIENT REVIEW	CB	LSN

**wsp** Landscape Architecture  
 100 Commerce Valley Drive W  
 Thornhill, ON L3T 0A1  
 t 905-882-1100  
 www.wsp.com

CLIENT:  
**PARKS CANADA**

PROJECT TITLE:  
**ROUGE NATIONAL URBAN PARK TRAILS: PHASE 3**

SITE ADDRESS:  
**ROUGE NATIONAL URBAN PARK**

DRAWING TITLE:  
**LANDSCAPE PLANS**

STAMP

DESIGNED CB/IG DRAWN CB CHECKED CB  
 SCALE 1:500 DATE NOVEMBER 2020  
 PROJECT NUMBER 19M-01556-00 DWG. NUMBER L-428

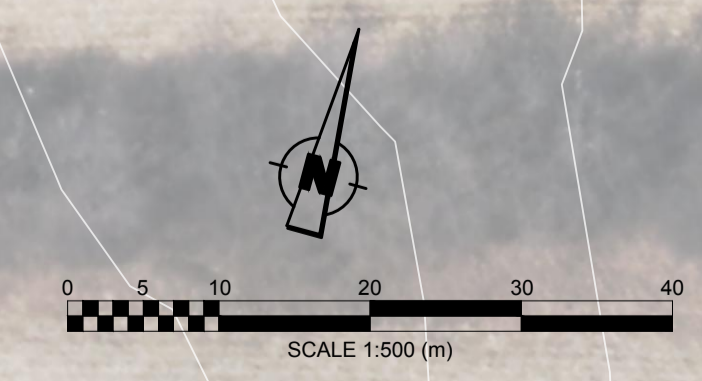

1 L-428

Scale: 1:500

Y:\MDCD\19052020\_10\_03\_A1\C:\Users\cblake\OneDrive\Projects\19M-01556-00 - RNUP Trails\Drawings\RNUP Trails - Landscape Plans - 1 to 500 - Standard\RNUP Trails - Landscape Plans - Issued for Advertisement #1.dwg



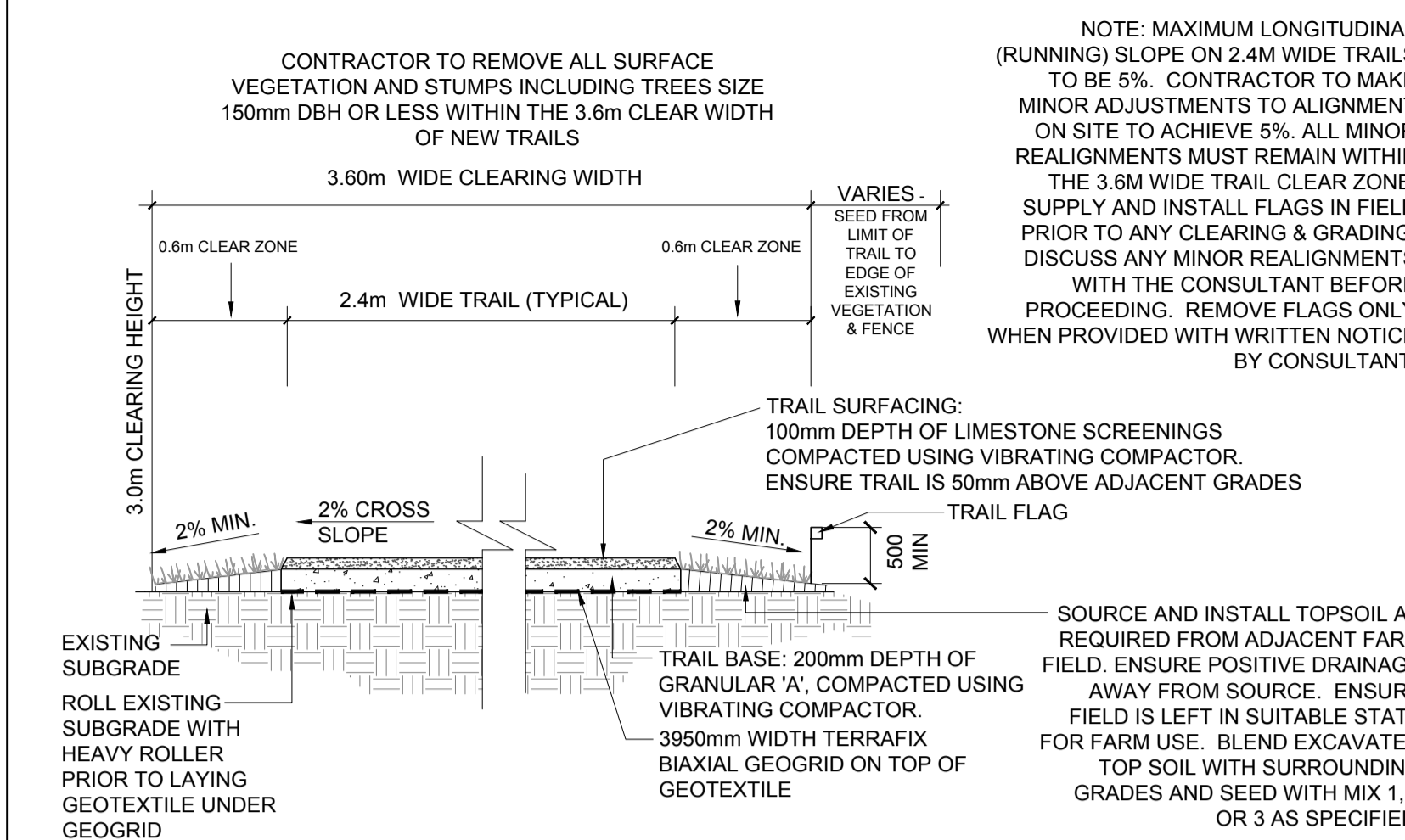

1 TYPICAL 2.4m WIDE TRAIL  
L-501

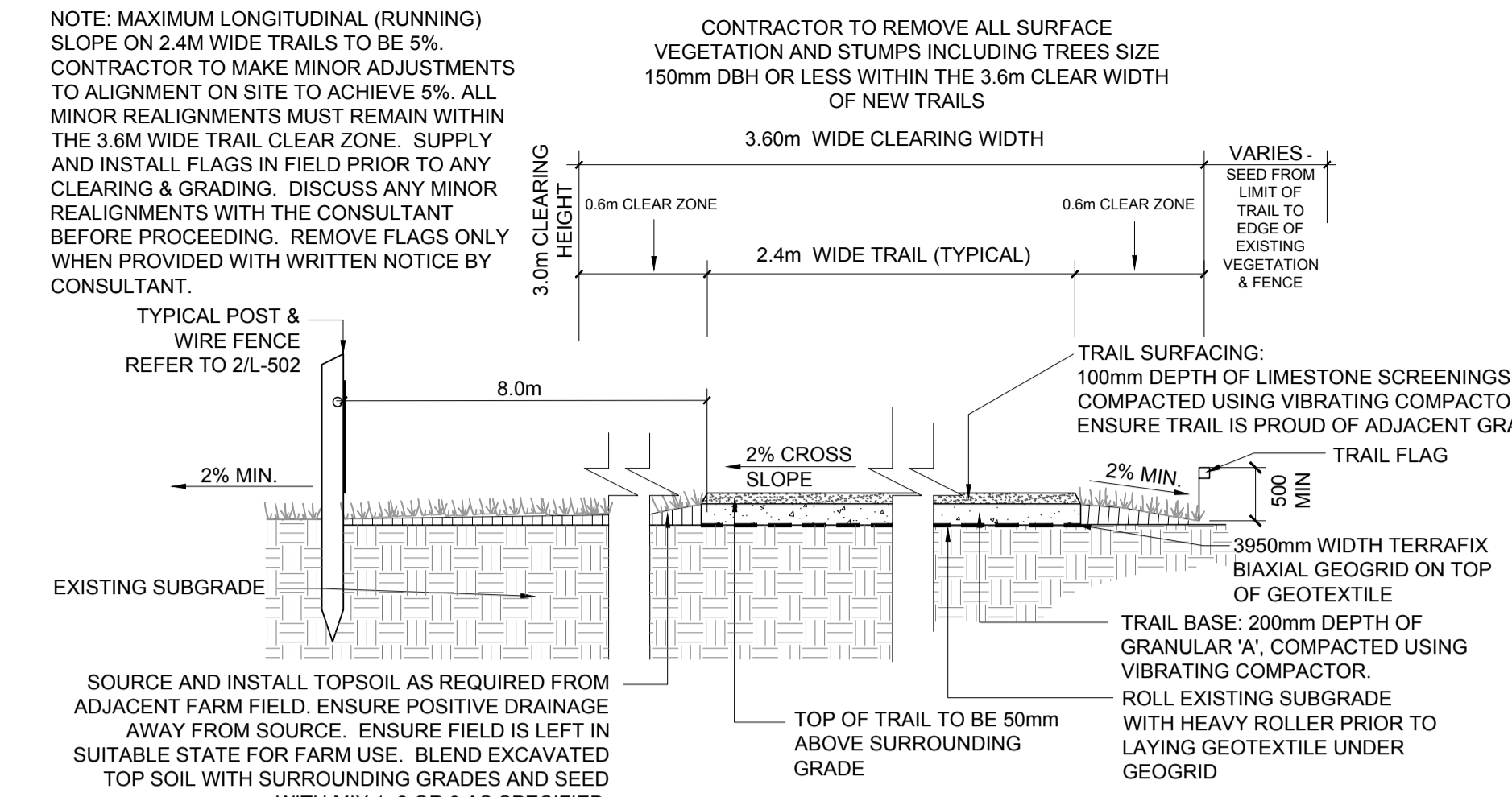

2 TYPICAL 2.4m WIDE TRAIL  
L-501

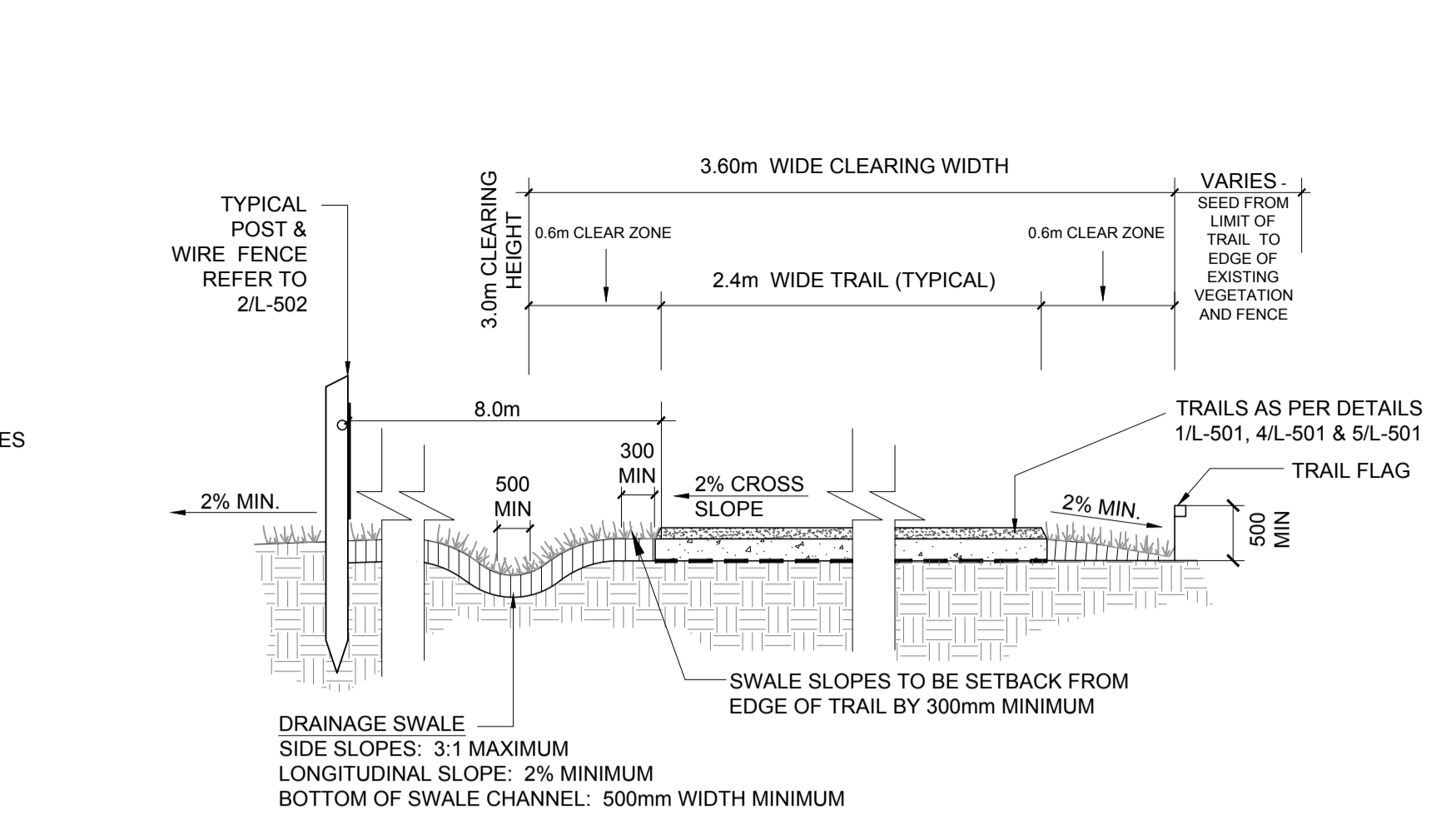

3 SWALE ADJACENT TO TRAIL  
L-501

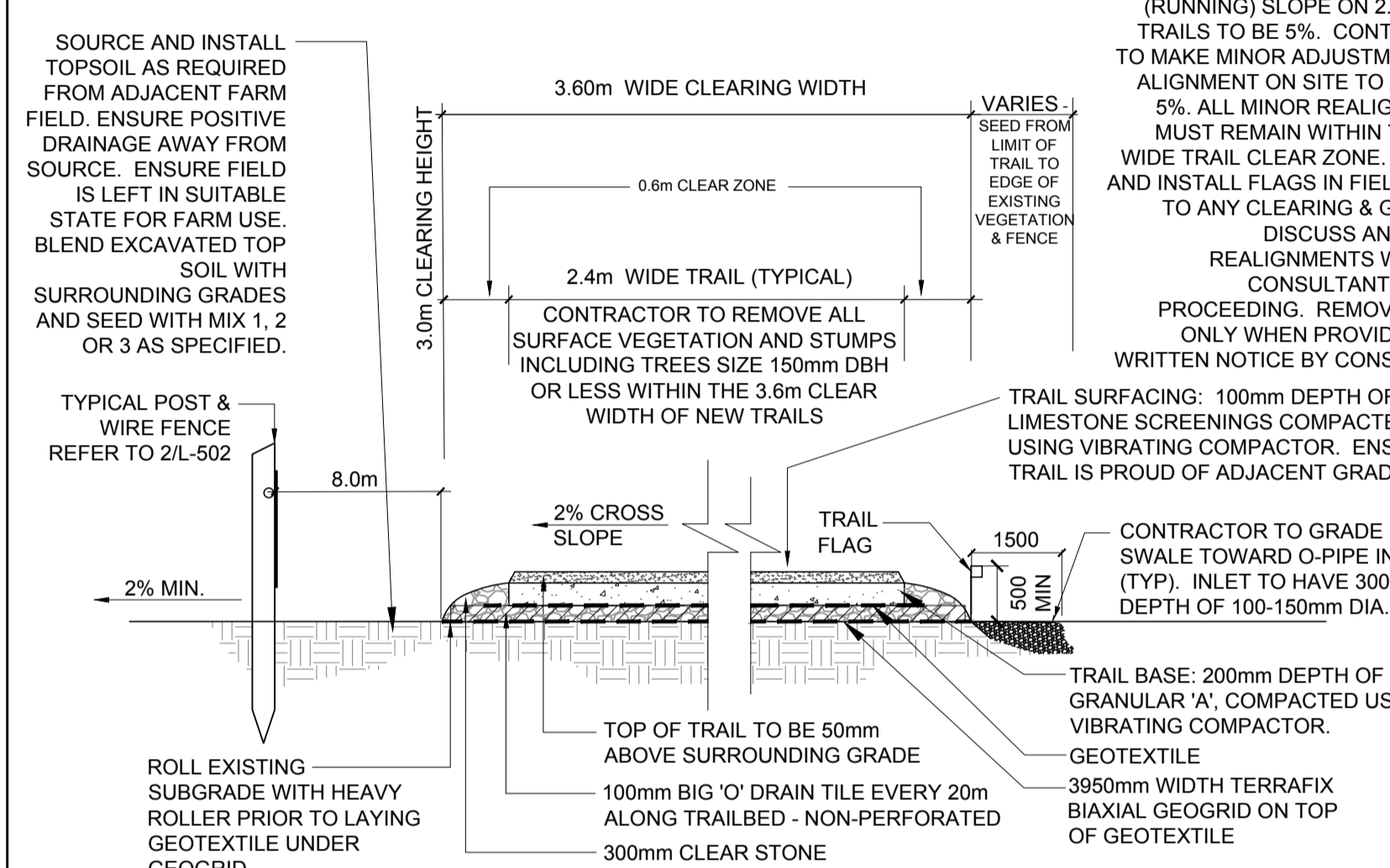

4 TYPICAL 2.4m WIDE RAISED TRAIL  
L-501

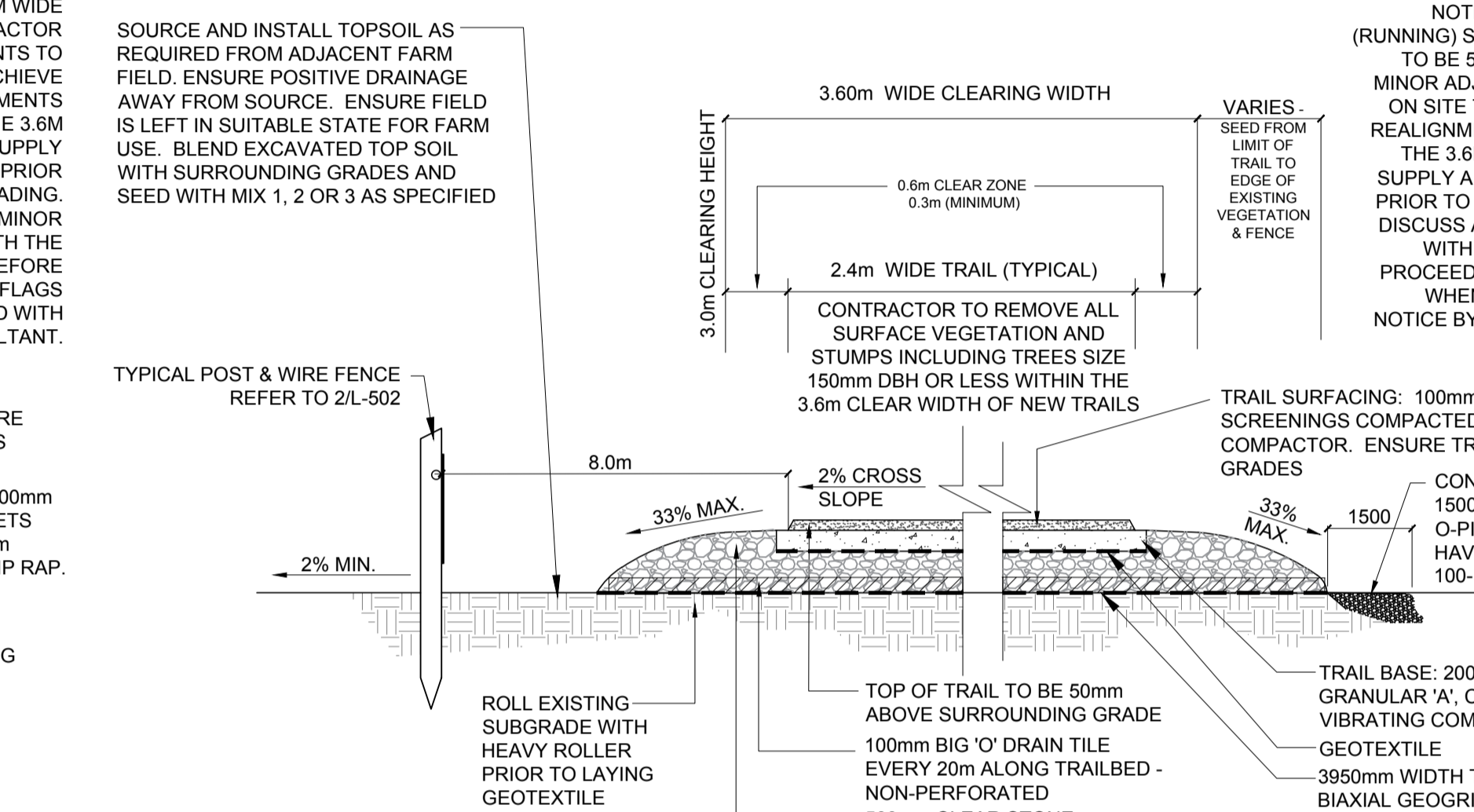

5 TYPICAL 2.4m WIDE EXTRA RAISED TRAIL  
L-501

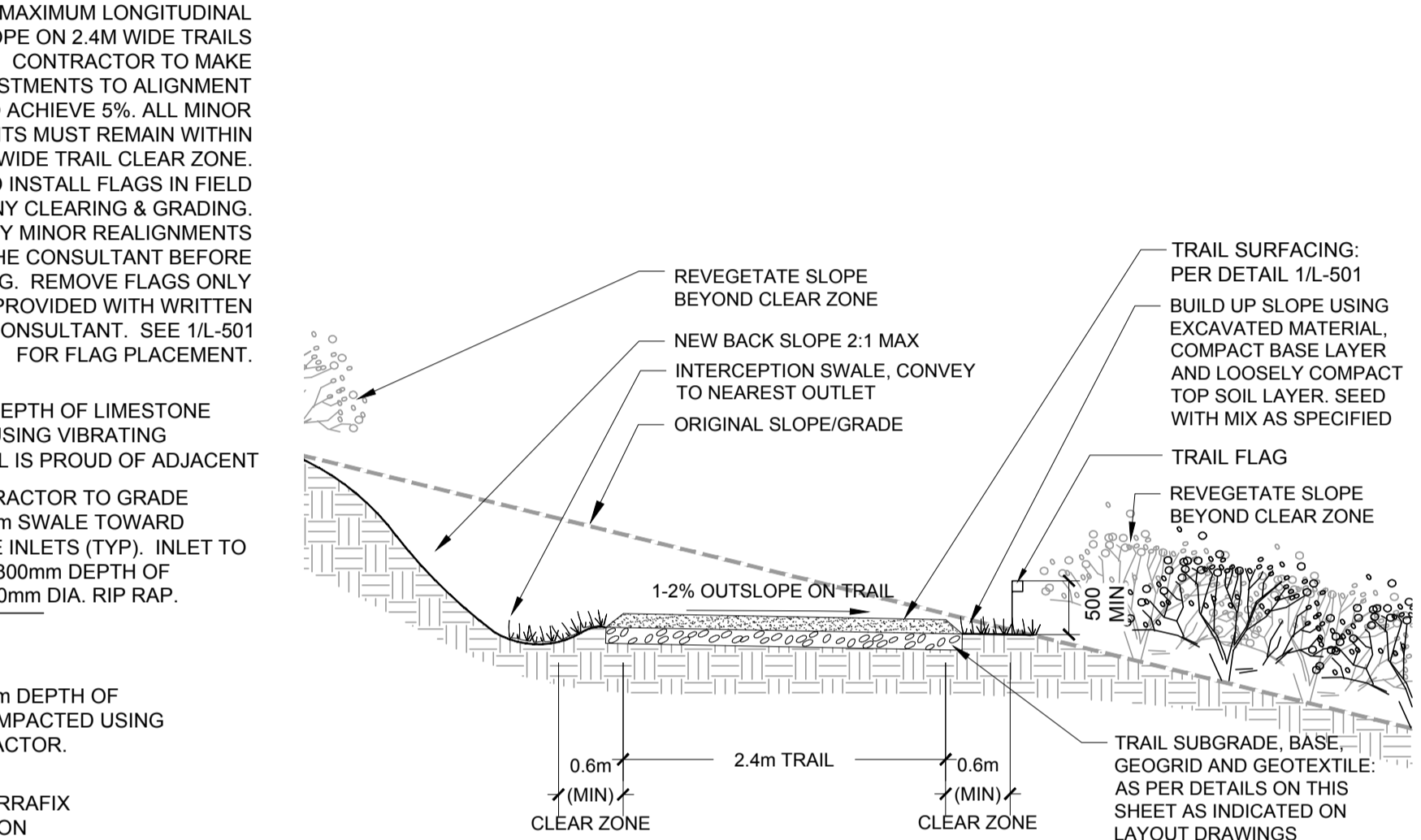

6 TYPICAL BENCH CUT TRAIL ON SLOPE  
L-501

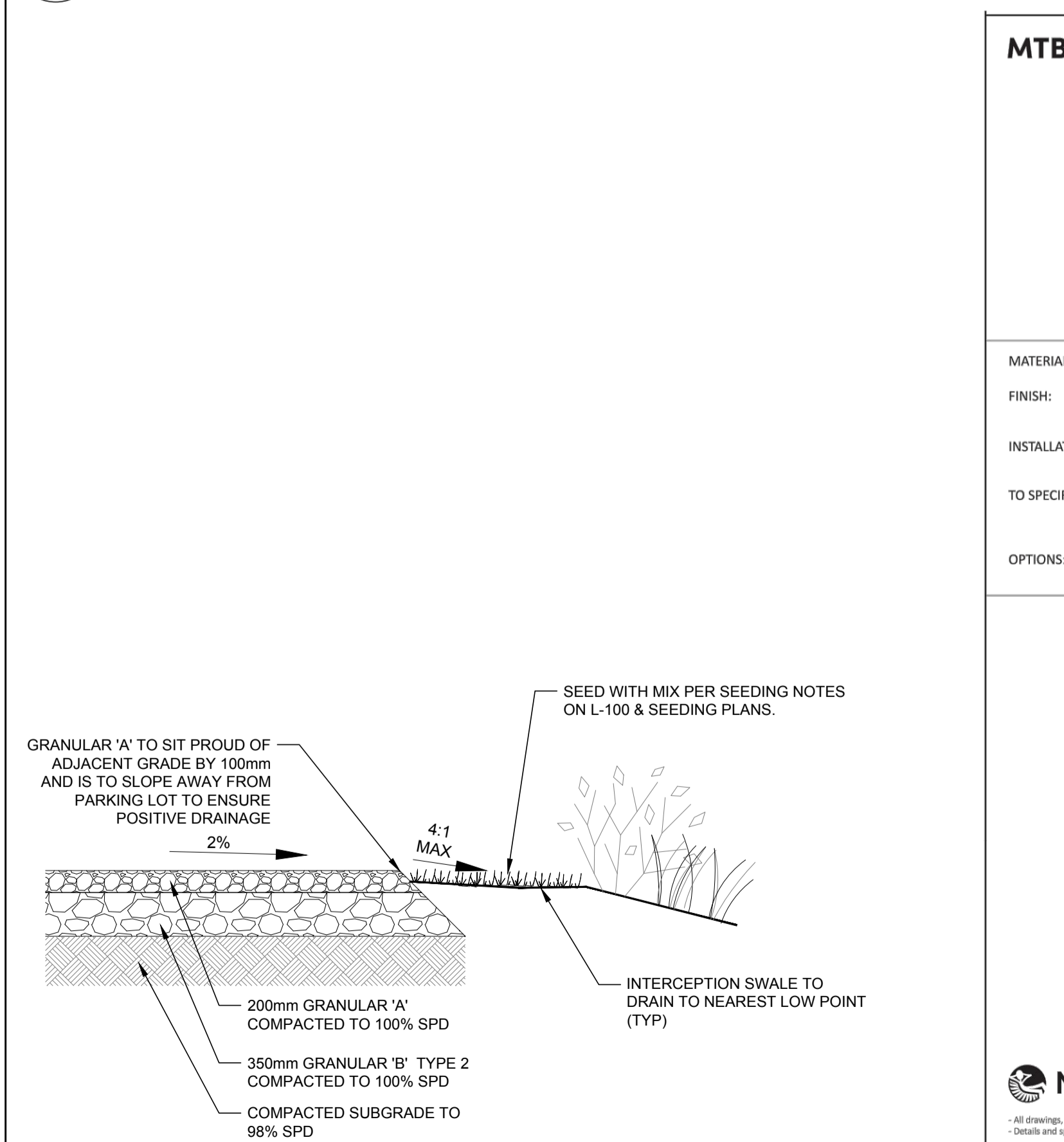

8 PARKING LOT/DRIVEWAY/TURNING CIRCLE PAVING PROFILE  
L-501

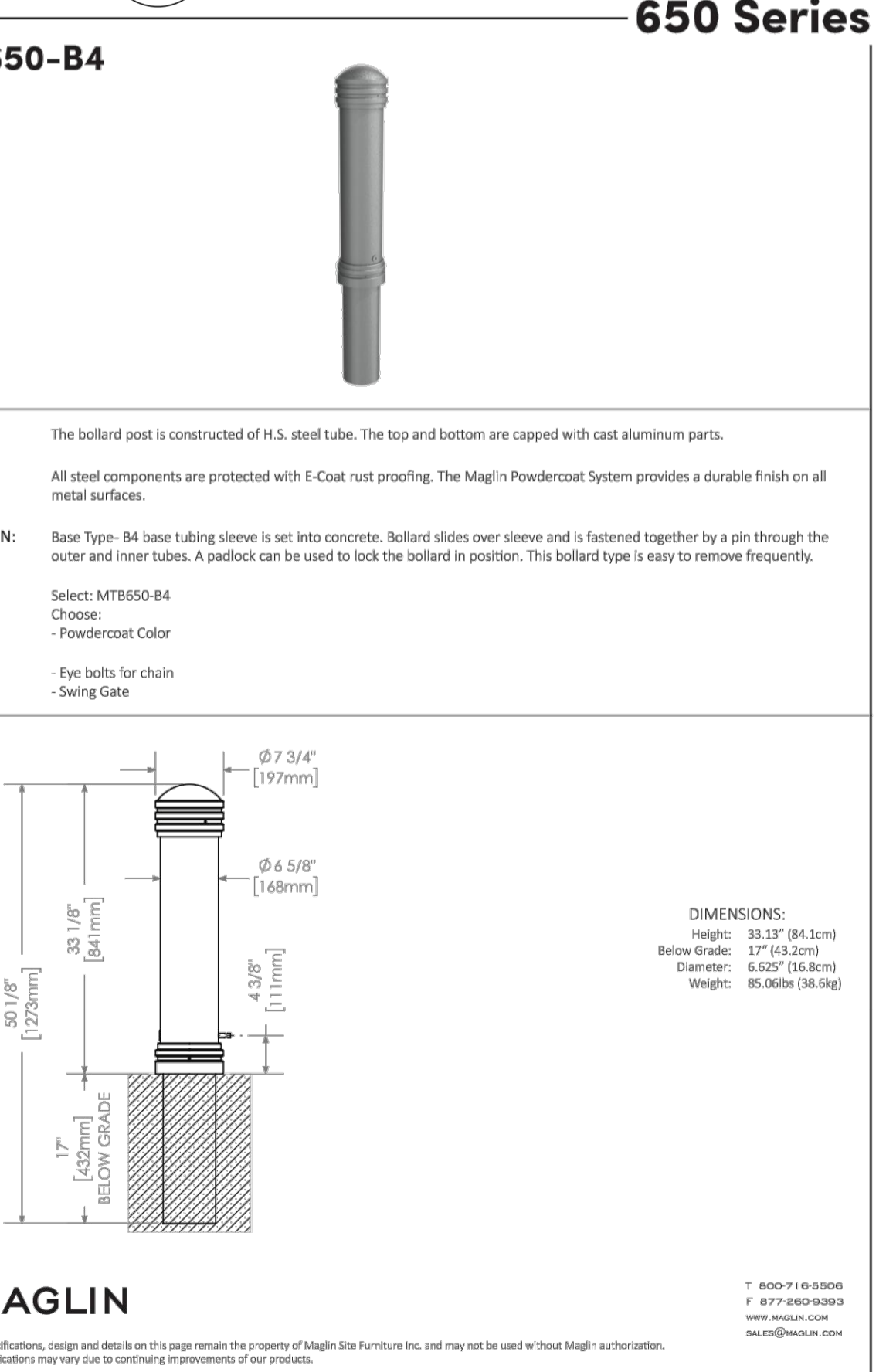

9 BOLLARD  
L-501

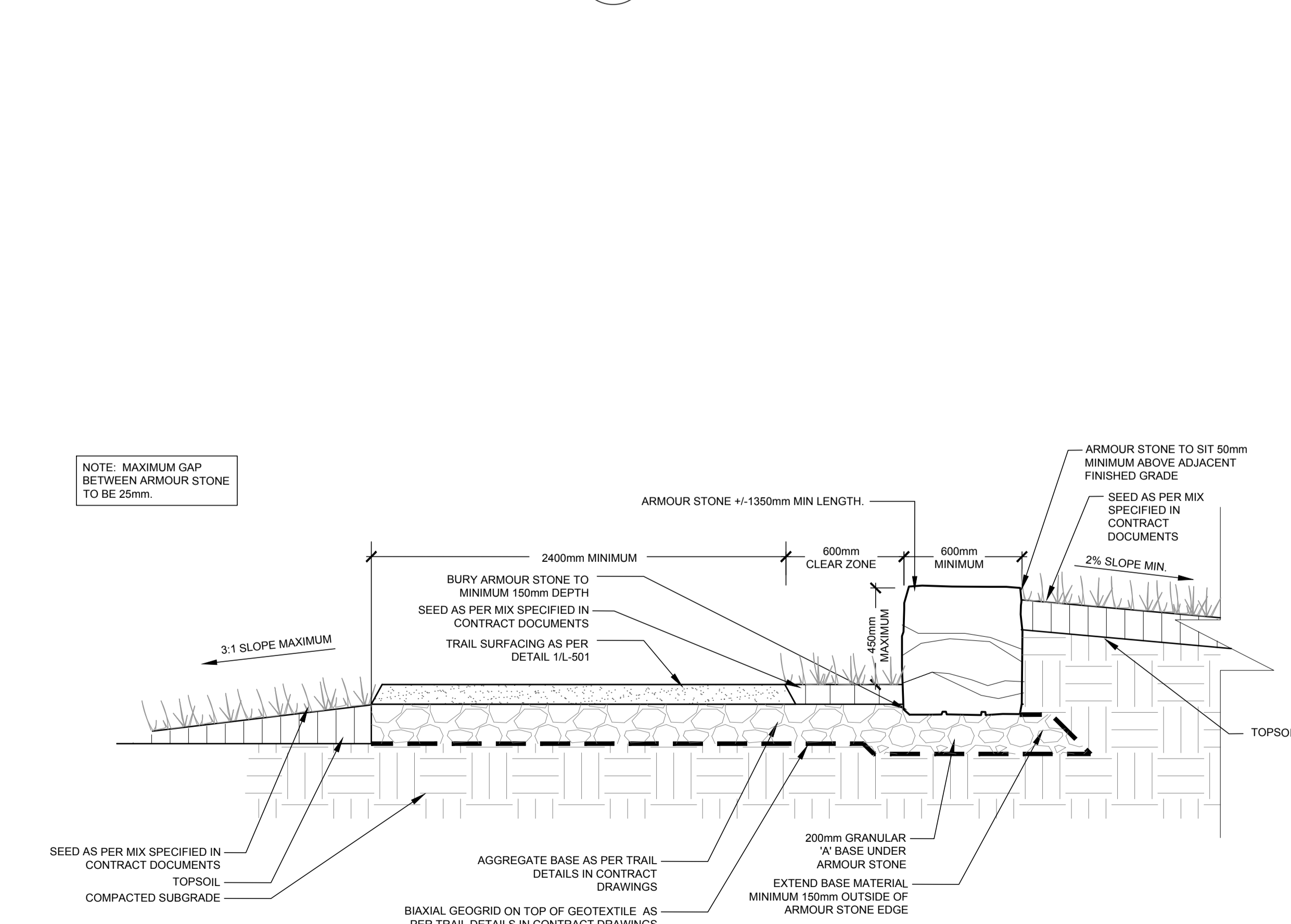

10 ARMOUR STONE RETAINING WALL  
L-501

4	11/24/2020	ISSUED FOR TENDER	CB	CB
3	11/06/2020	ISSUED FOR 90% REVIEW	CB	CB
2	10/30/2020	ISSUED FOR 90% REVIEW	CB	CB
1	08/25/2020	ISSUED FOR CLIENT REVIEW	CB	CB
NO	DATE	REVISION/ISSUED	BY	APPD

DESIGNED	IG/CB	DRAWN	CB	CHECKED	CB
SCALE	AS SHOWN	DATE	NOVEMBER 2020		
PROJECT NUMBER	19M-01556-00		DWG. NUMBER	L-501	

**wsp** Landscape Architecture  
100 Commerce Valley Drive W  
Thornhill, ON L3T 0A1  
t. 905-882-1100  
www.wsp.com

CLIENT: Parks Canada

PROJECT TITLE: **ROUGE NATIONAL URBAN PARK PHASE 3 TRAILS**

SITE ADDRESS: **ROUGE NATIONAL URBAN PARK**

DRAWING TITLE: **DETAILS**

STAMP:

Y:\MMD\11282020 10:44 AM  
 C:\Users\csc555\OneDrive\Projects\19M-01556-00 - RNUP - Trails\Drawings\RNUP Trails - Landscape Plans - 1 to 500 - Standard\RNUP - Detailed Design - DETAILS - Issued for Advertisement #1.dwg

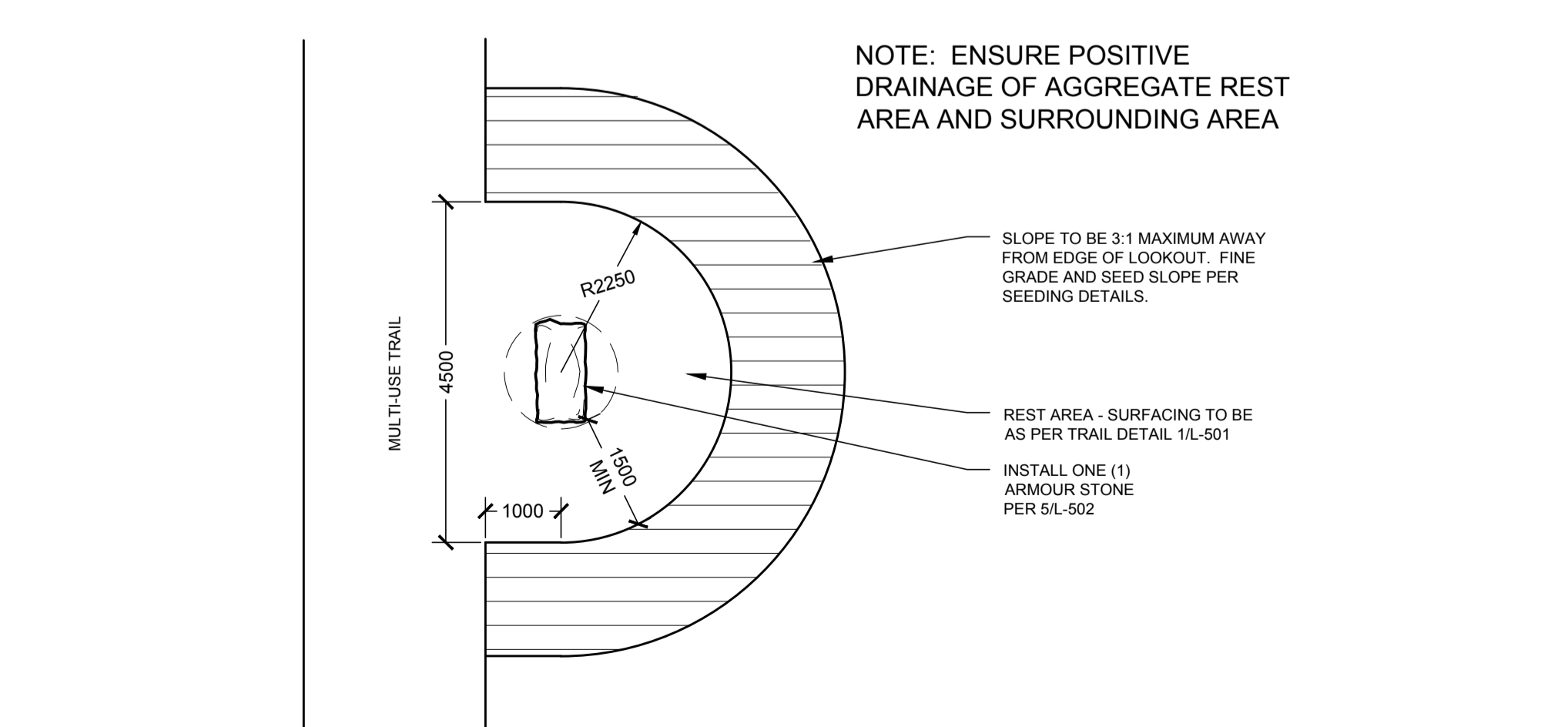
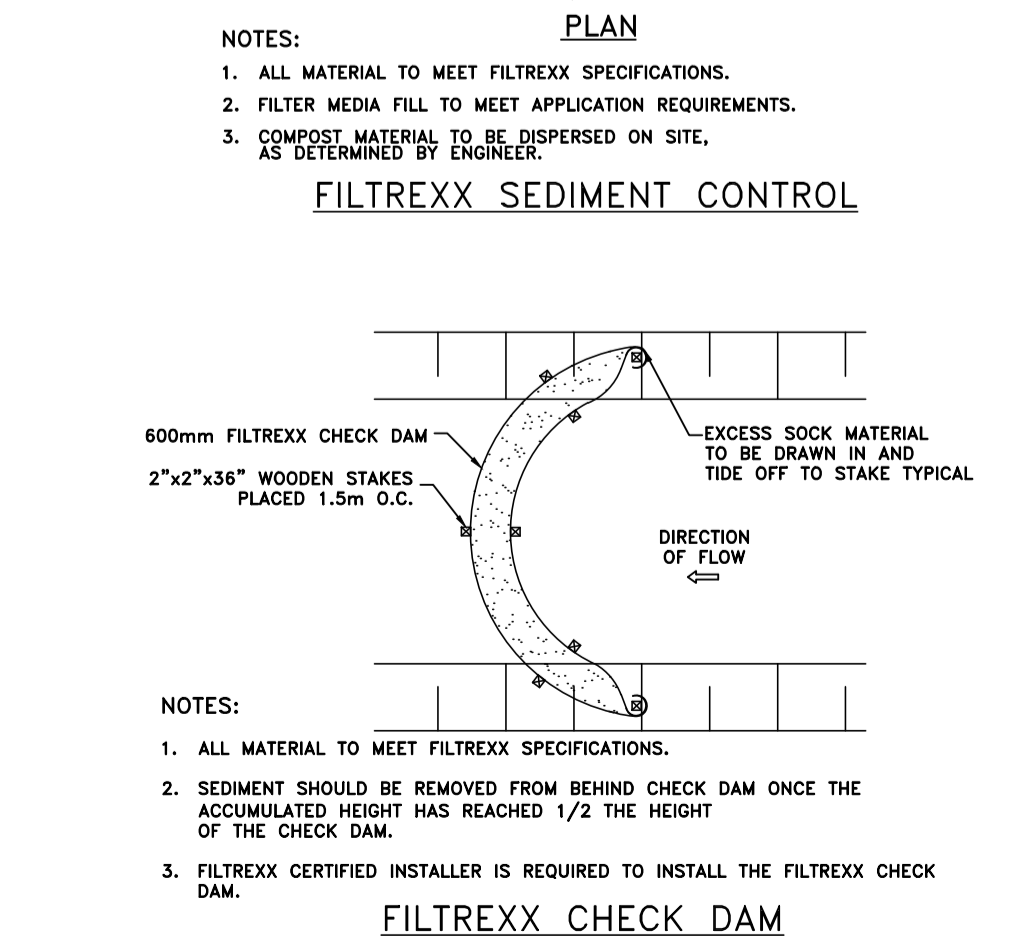
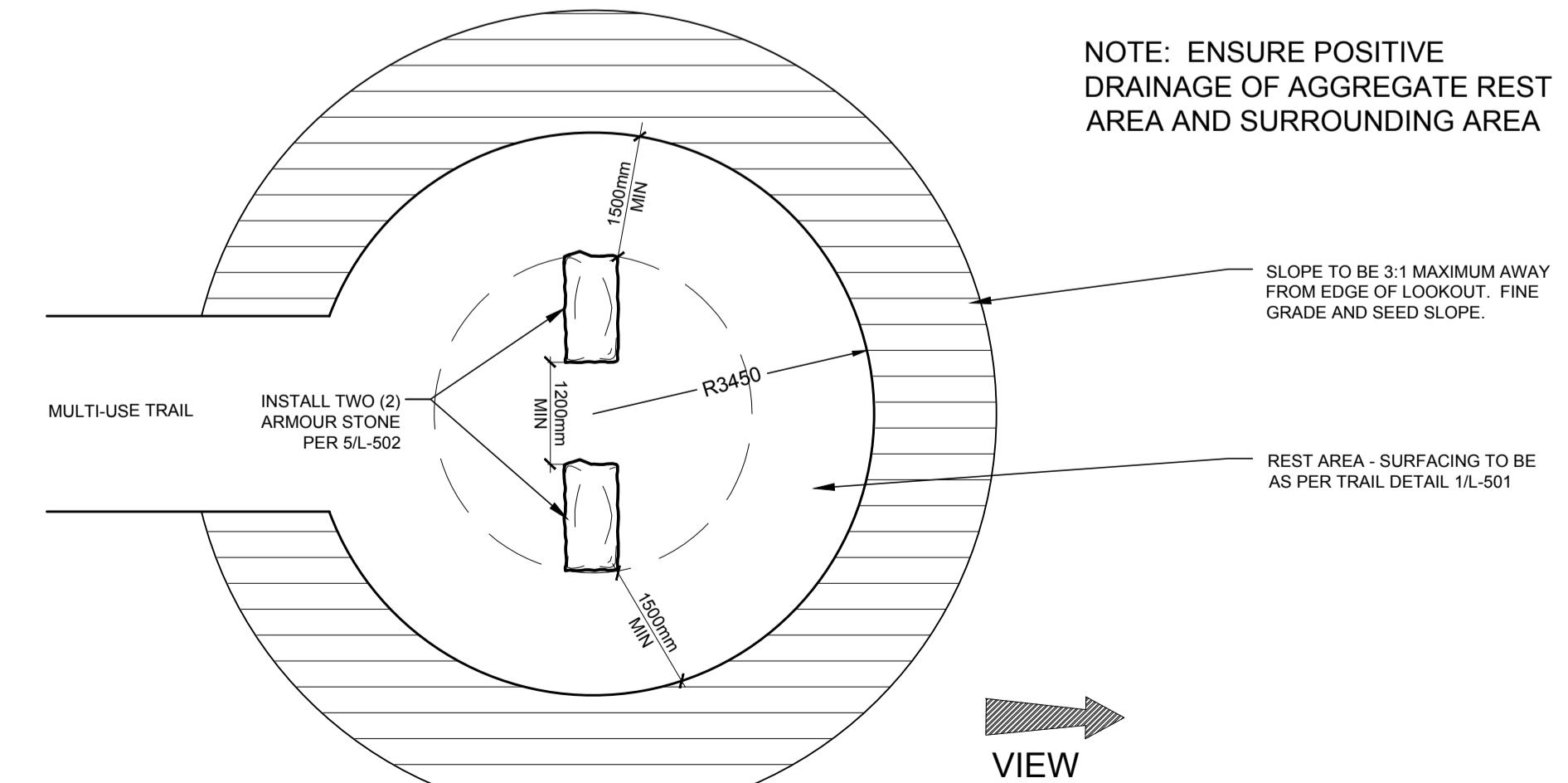
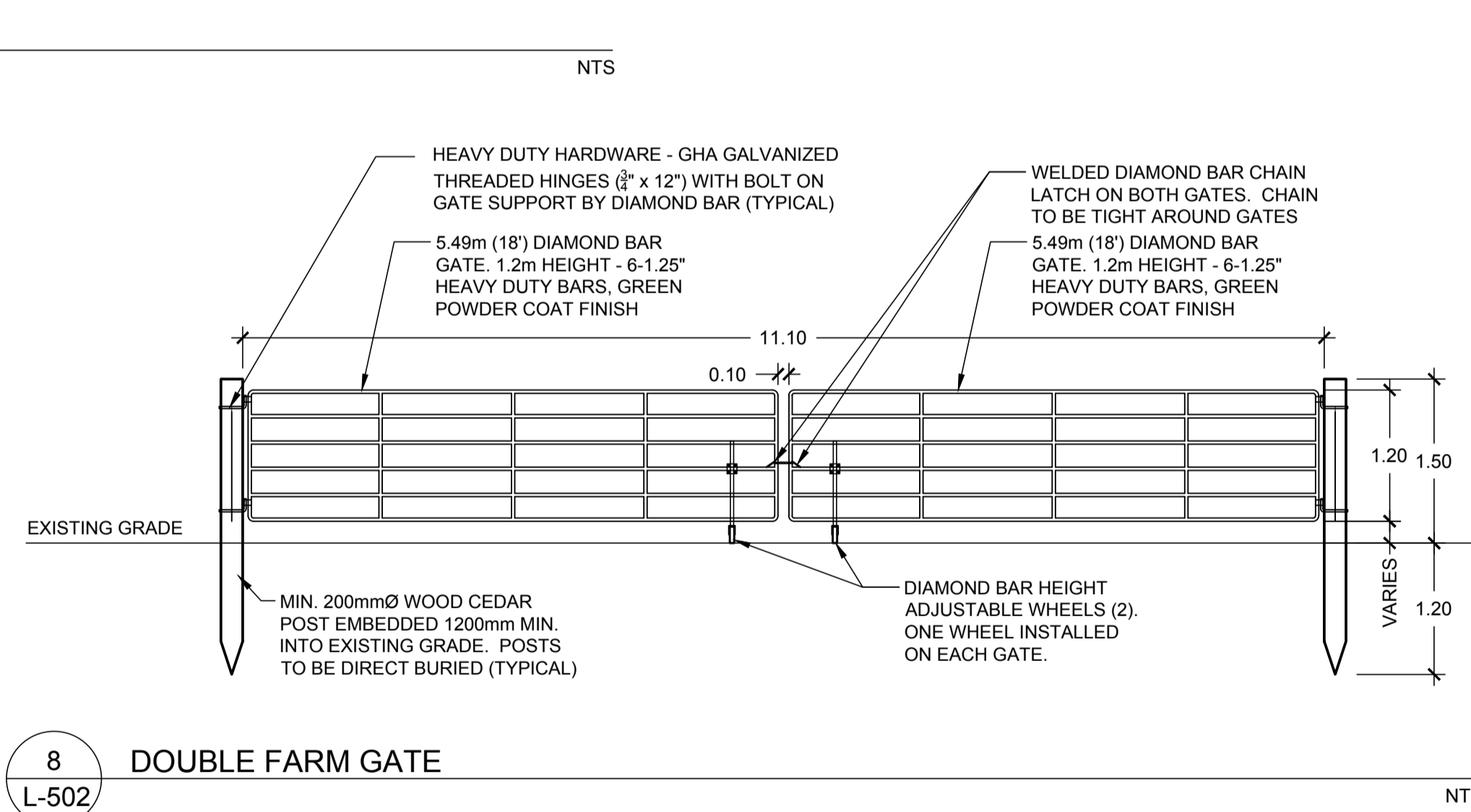
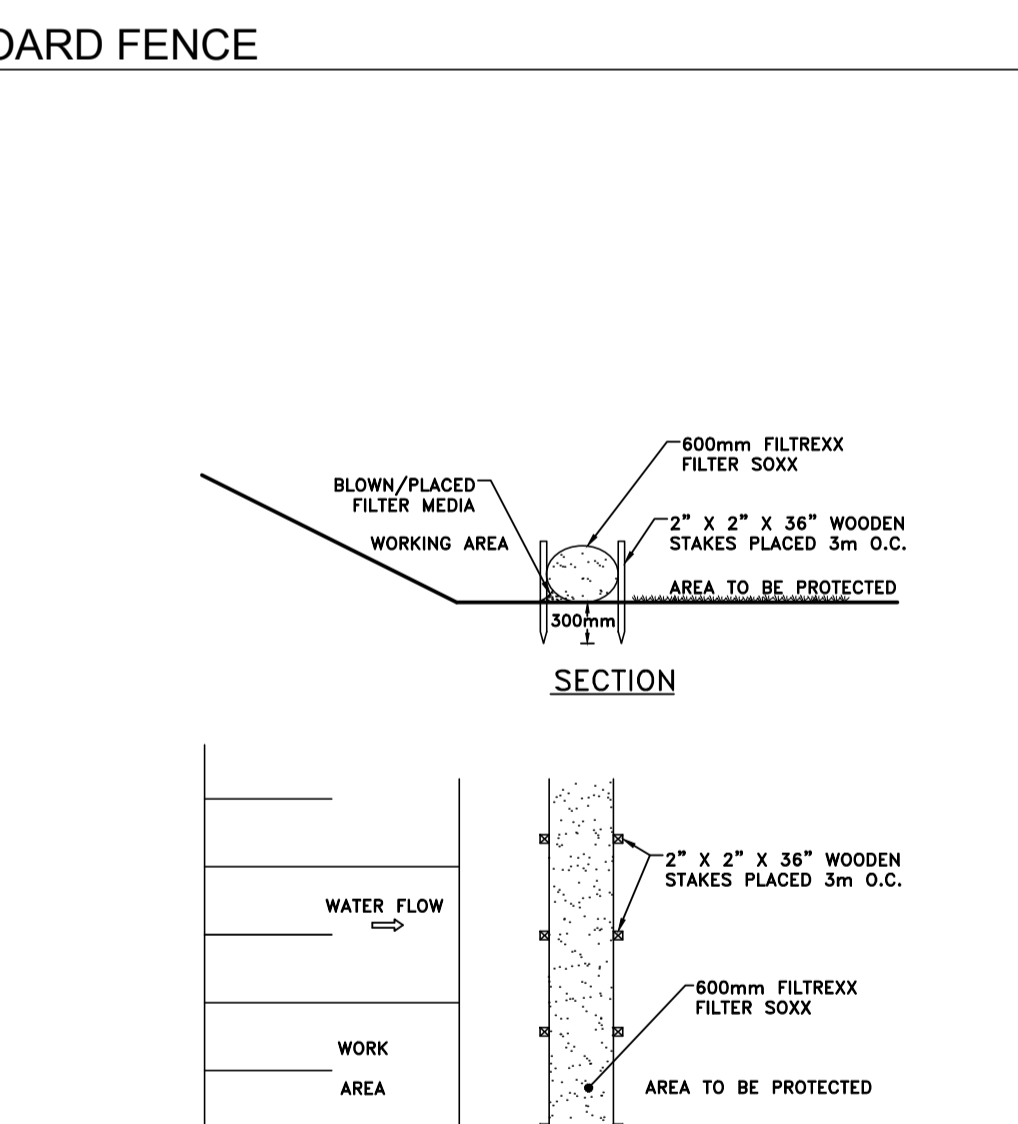
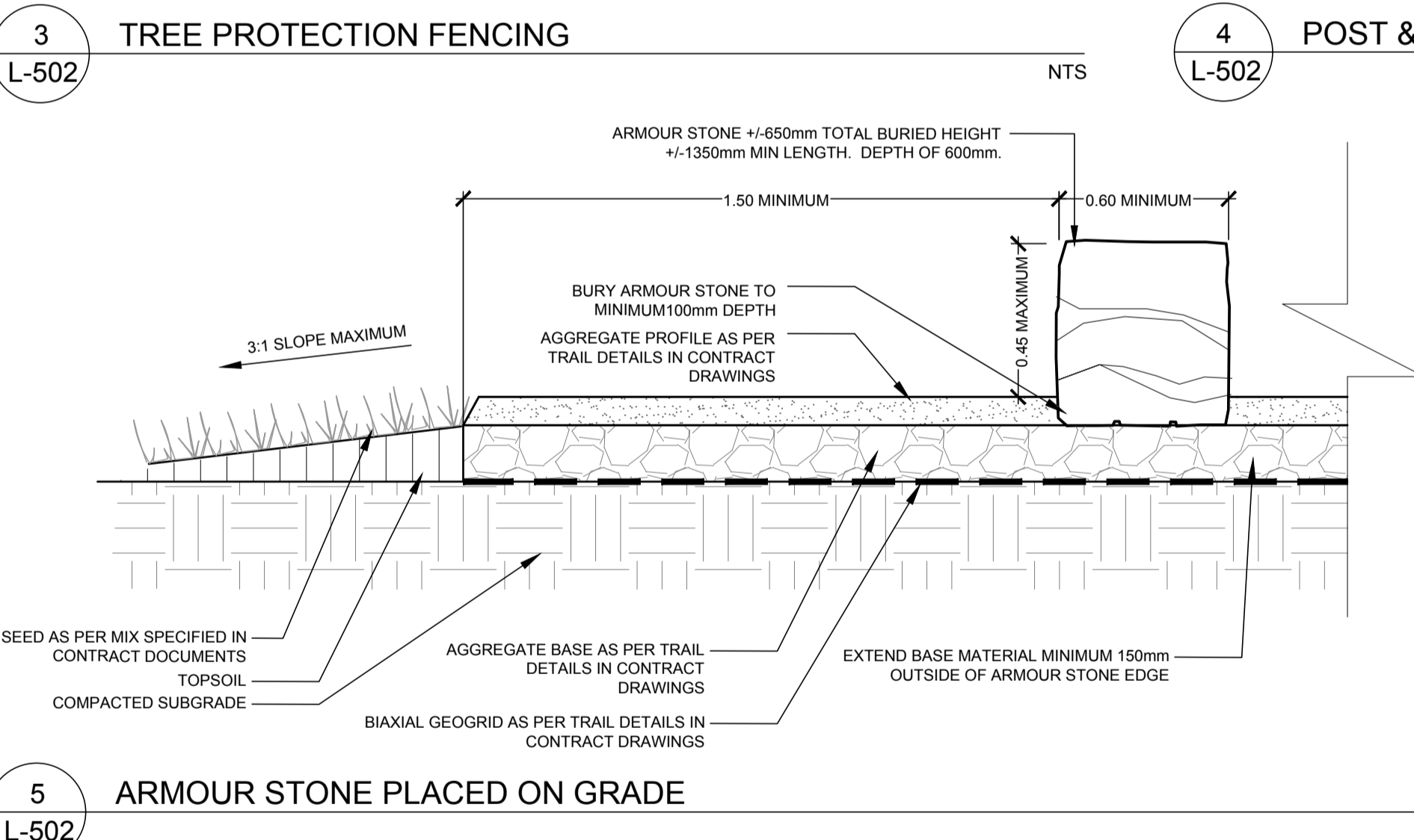
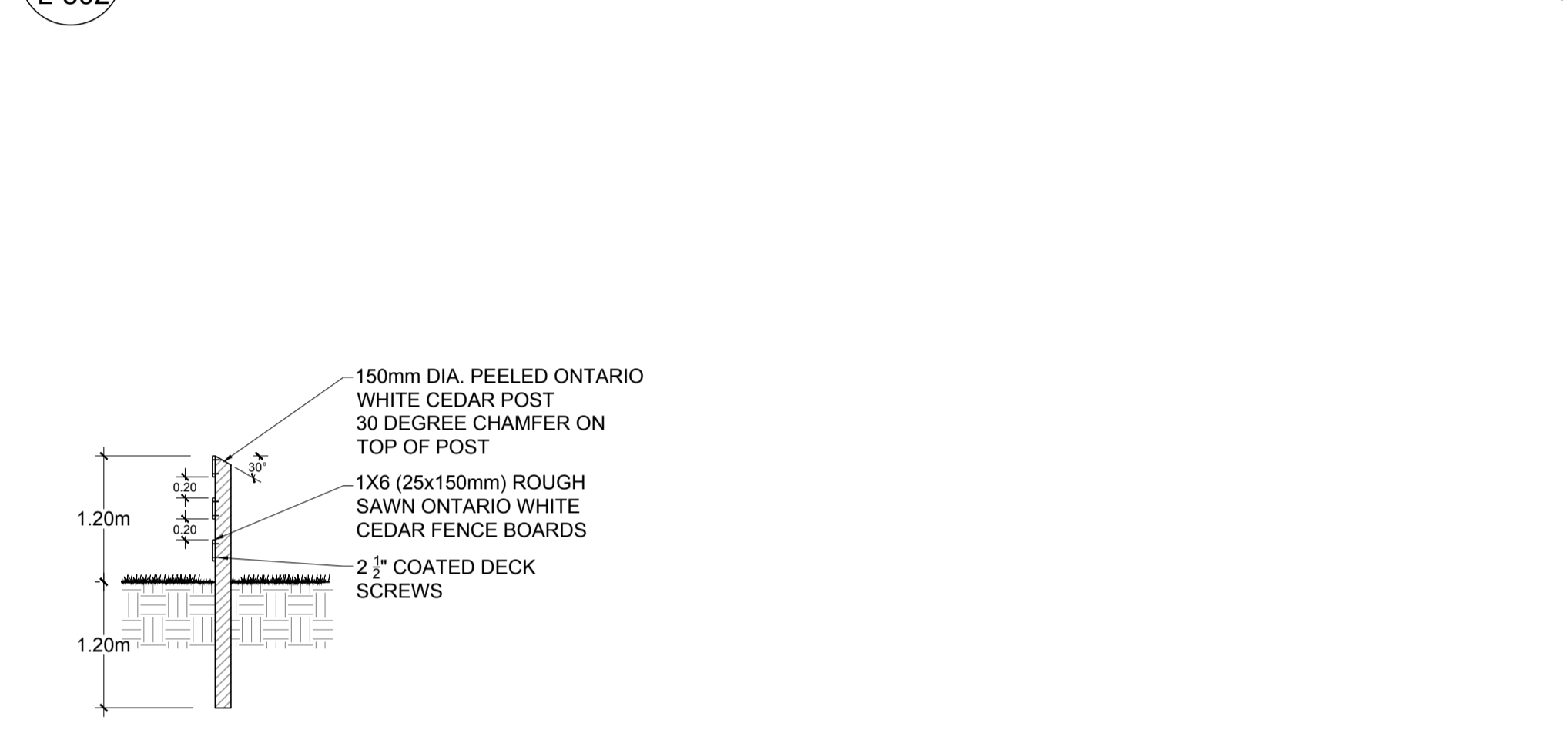
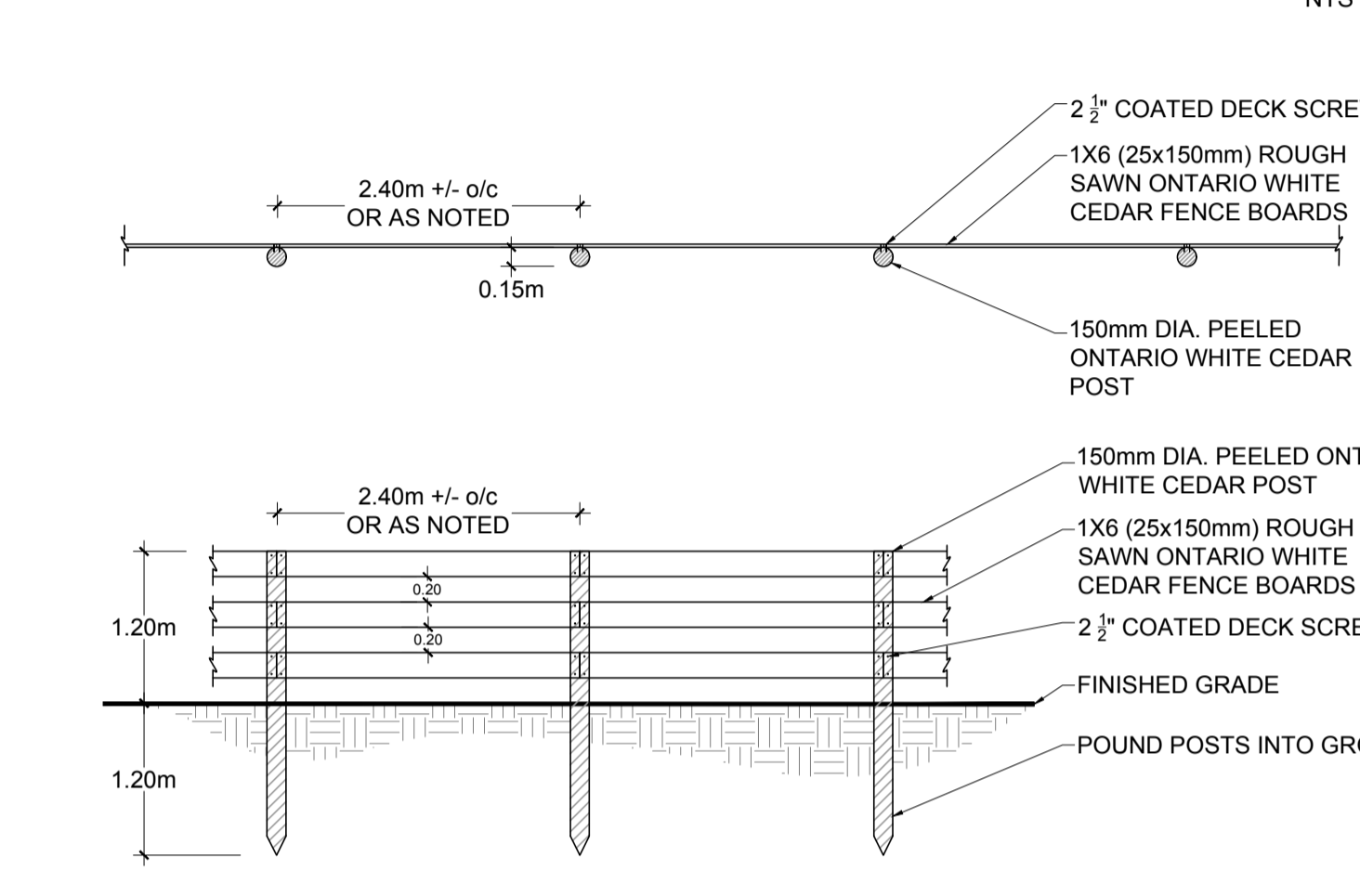
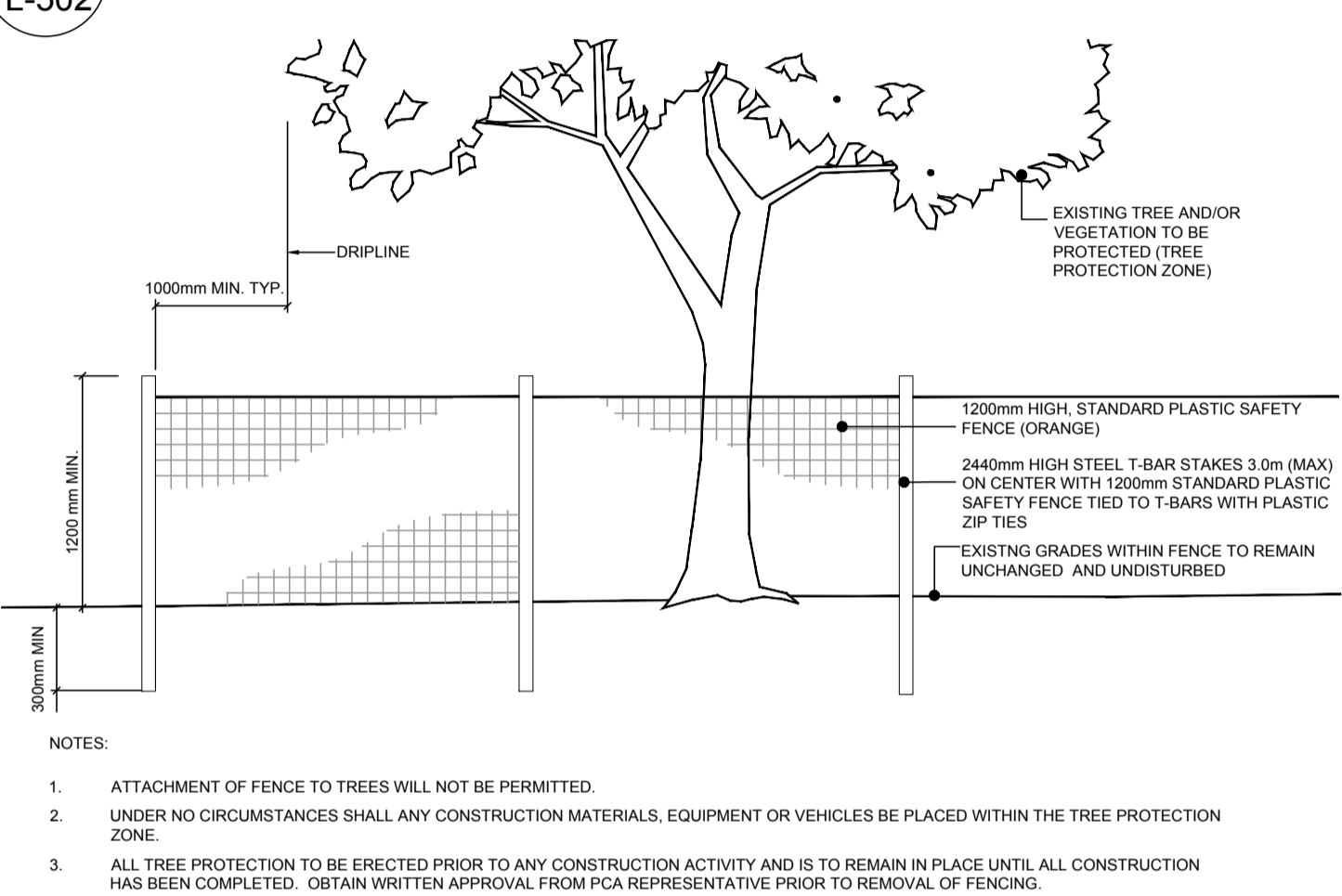
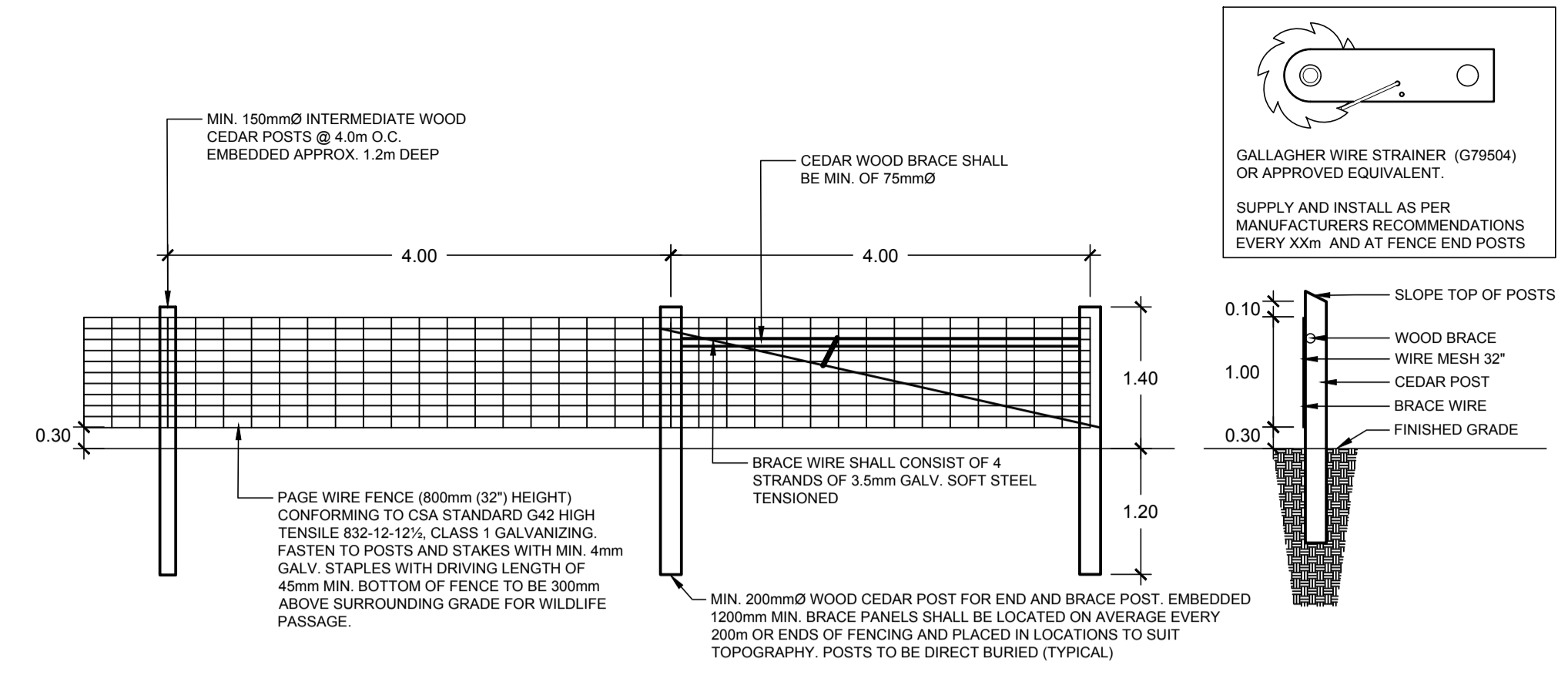
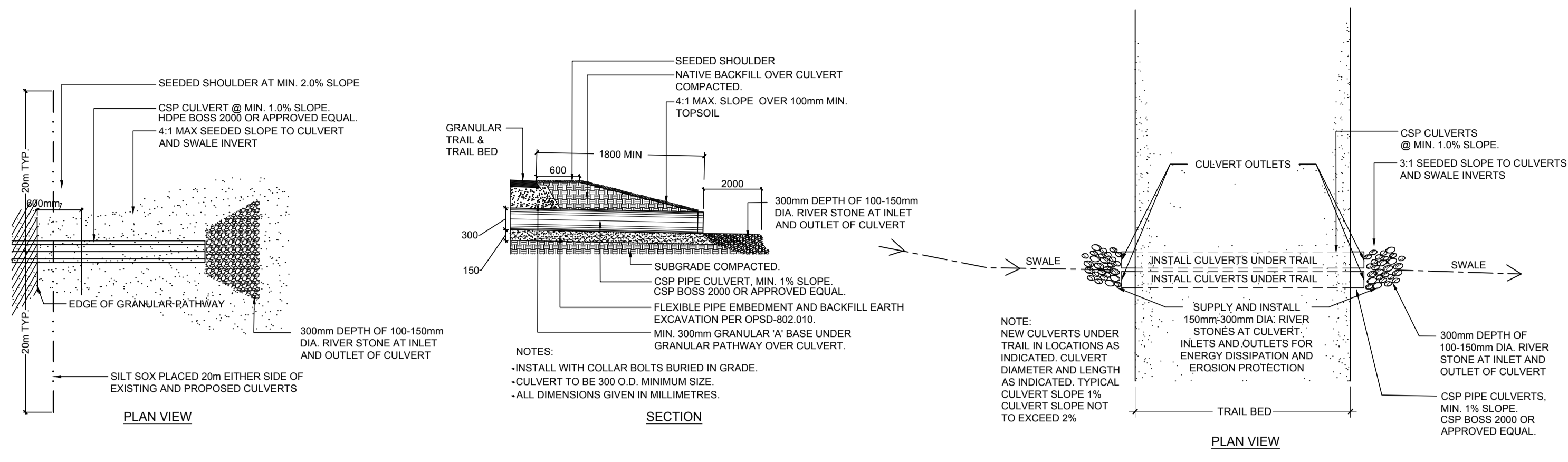

NO	DATE	REVISION/ISSUED	BY	APPD
4	11/24/2020	ISSUED FOR TENDER	CB	CB
3	11/06/2020	ISSUED FOR 90% REVIEW	CB	CB
2	10/30/2020	ISSUED FOR 90% REVIEW	CB	CB
1	08/25/2020	ISSUED FOR CLIENT REVIEW	CB	CB

**wsp** Landscape Architecture  
100 Commerce Valley Drive W  
Thornhill, ON L3T 0A1  
t. 905-882-1100  
www.wsp.com

CLIENT:

PROJECT TITLE: **ROUGE NATIONAL URBAN PARK PHASE 3 TRAILS**

SITE ADDRESS: **ROUGE NATIONAL URBAN PARK**

DRAWING TITLE: **DETAILS**

DESIGNED: IG/CB DRAWN: CB CHECKED: CB  
SCALE: AS SHOWN DATE: NOVEMBER 2020  
PROJECT NUMBER: 19M-01556-00 DWG. NUMBER: L-502

Y:\MMD\11\2020\20-10-44 AM C:\Users\scadec\OneDrive\Projects\19M-01556-00 - RNUP Trails\Drawings\RNUP Trails - Landscape Plans - 1 to 500 - Standard\RNUP Detailed Design\DETAILS - Issued for Advertisement #.long



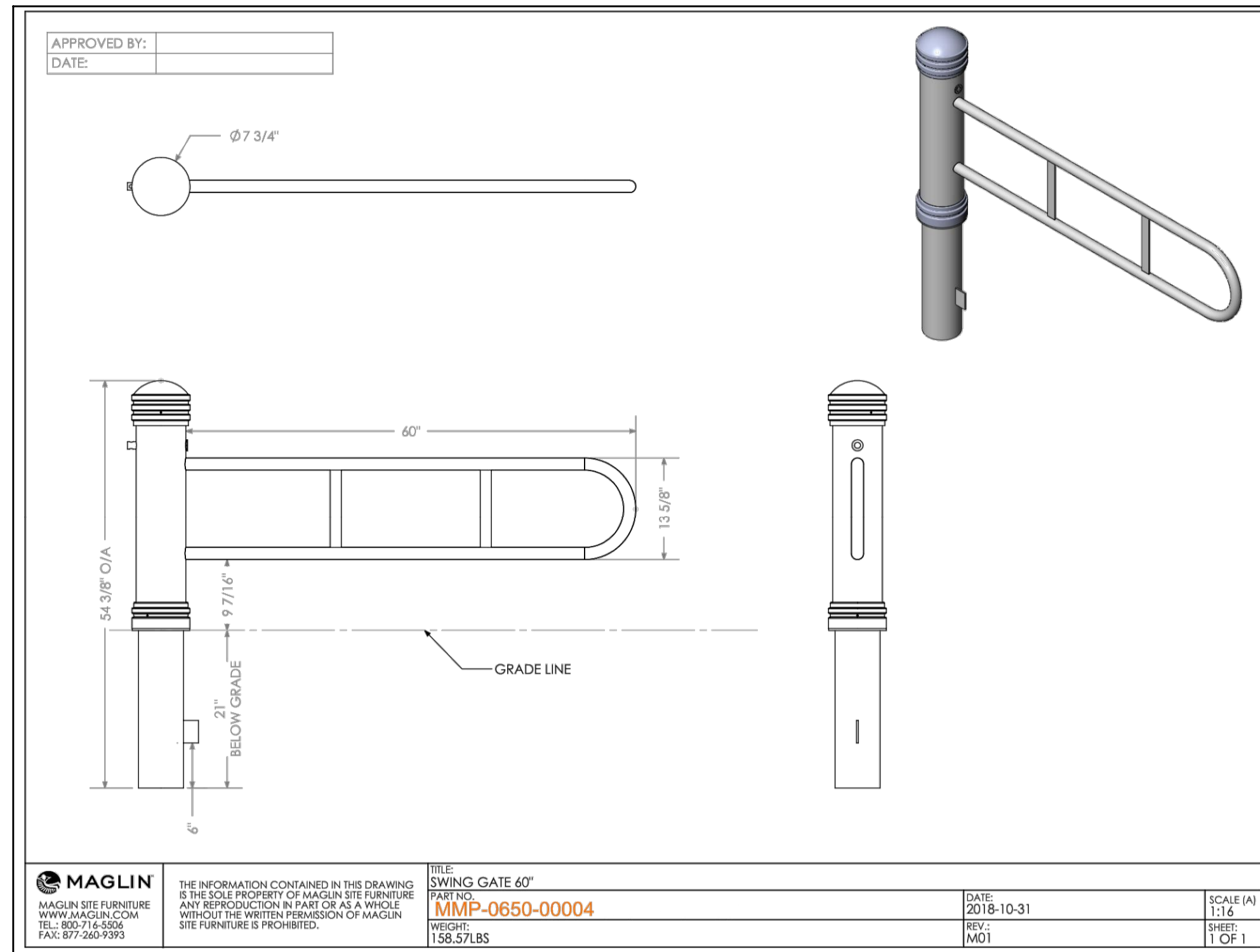

**1 P-GATES**  
L-503 NTS

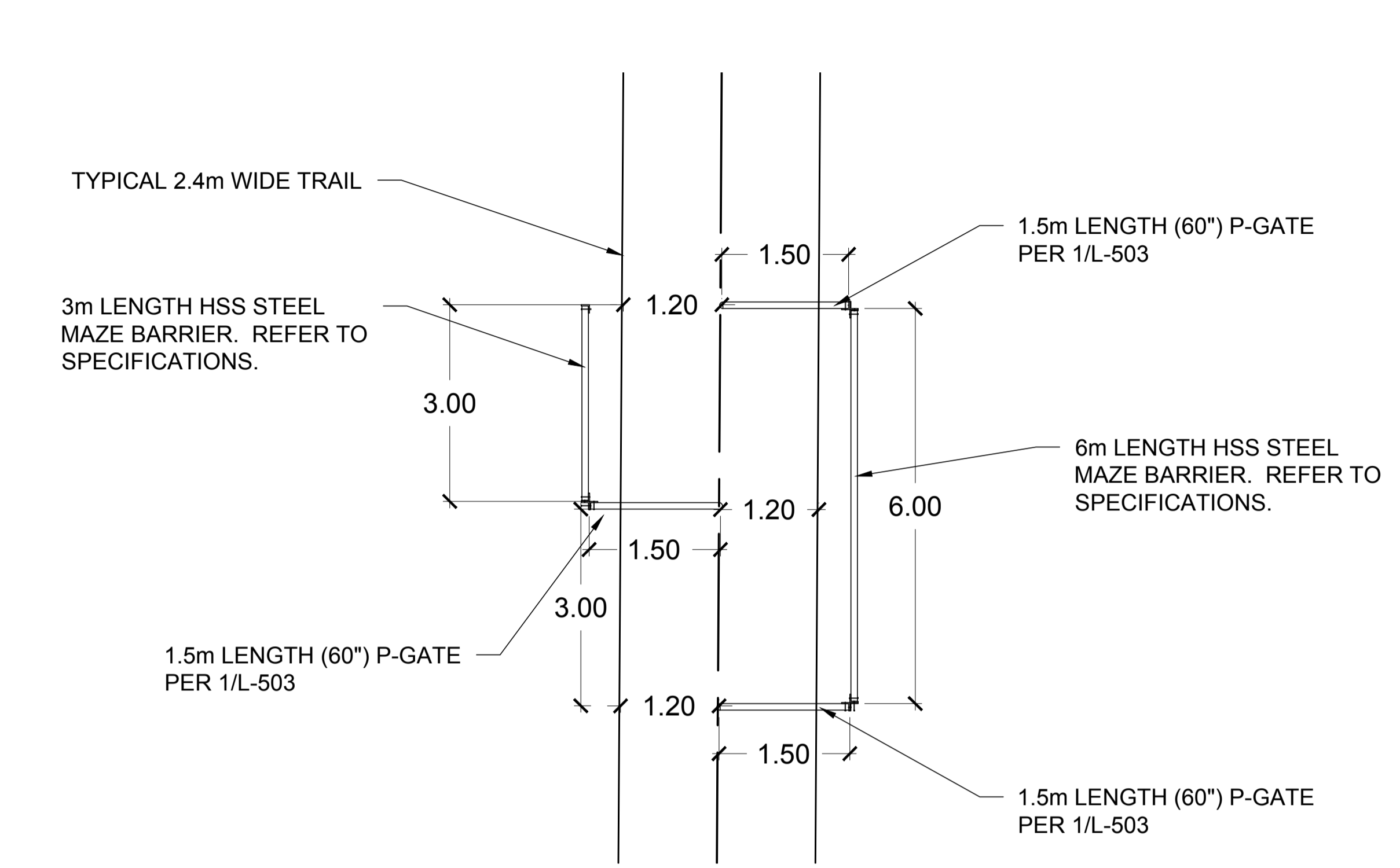

**2 CHICANE WITH P-GATES**  
L-503 NTS

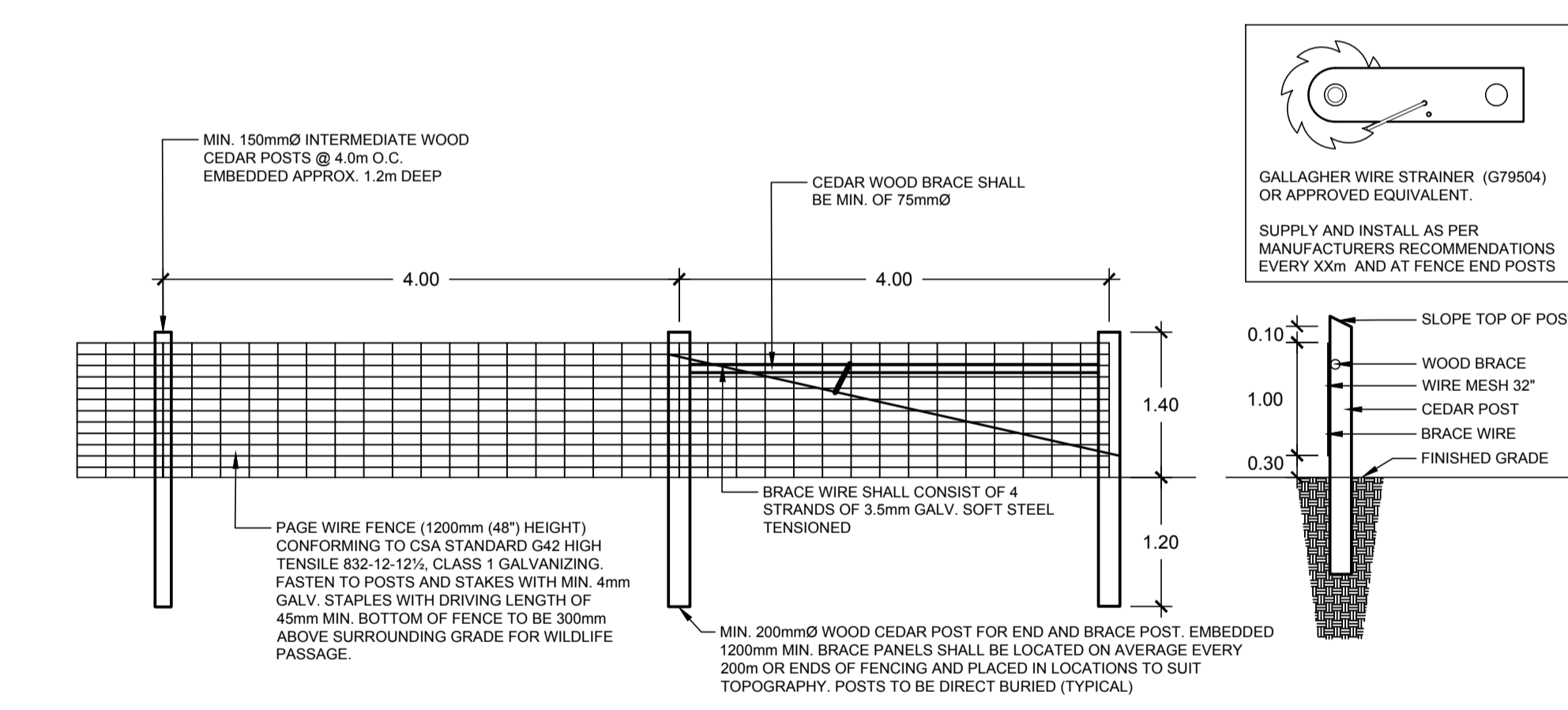

**3 POST & WIRE FENCE - NO BOTTOM GAP**  
L-503 NTS

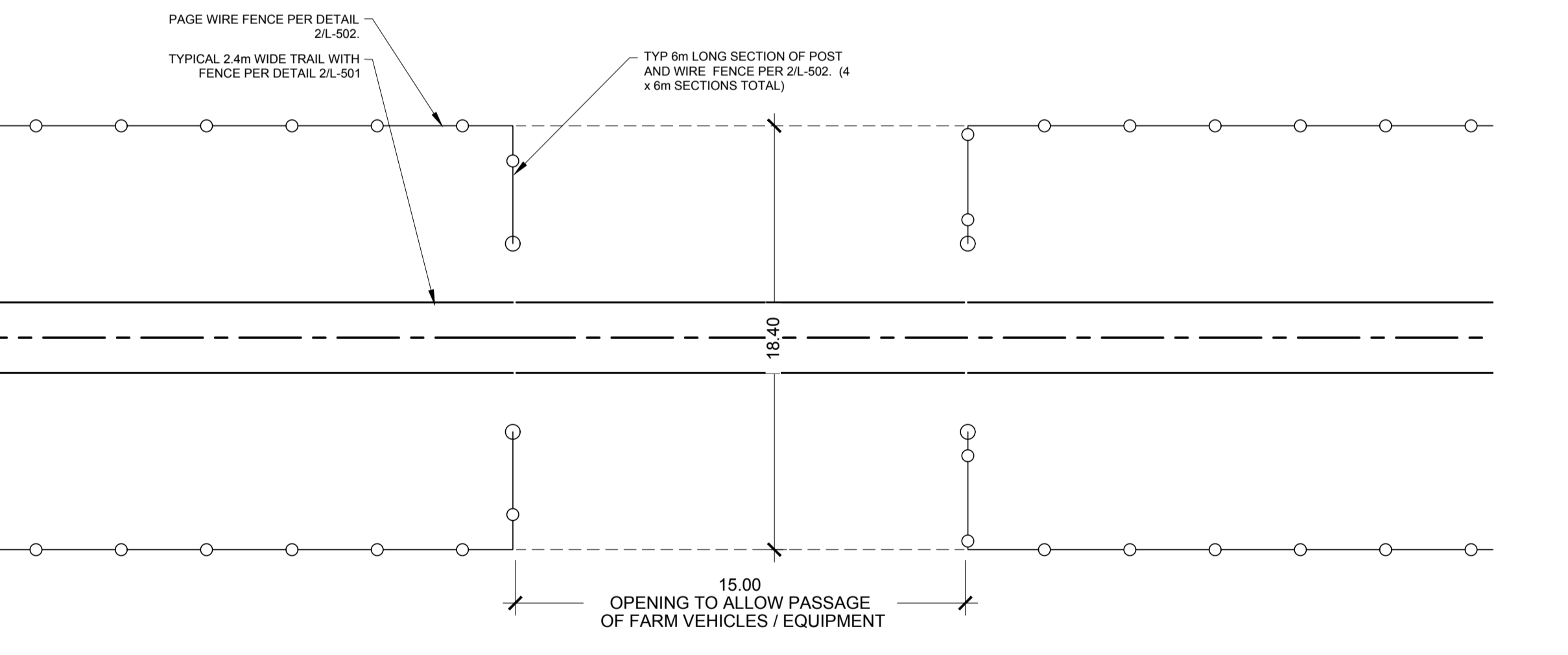

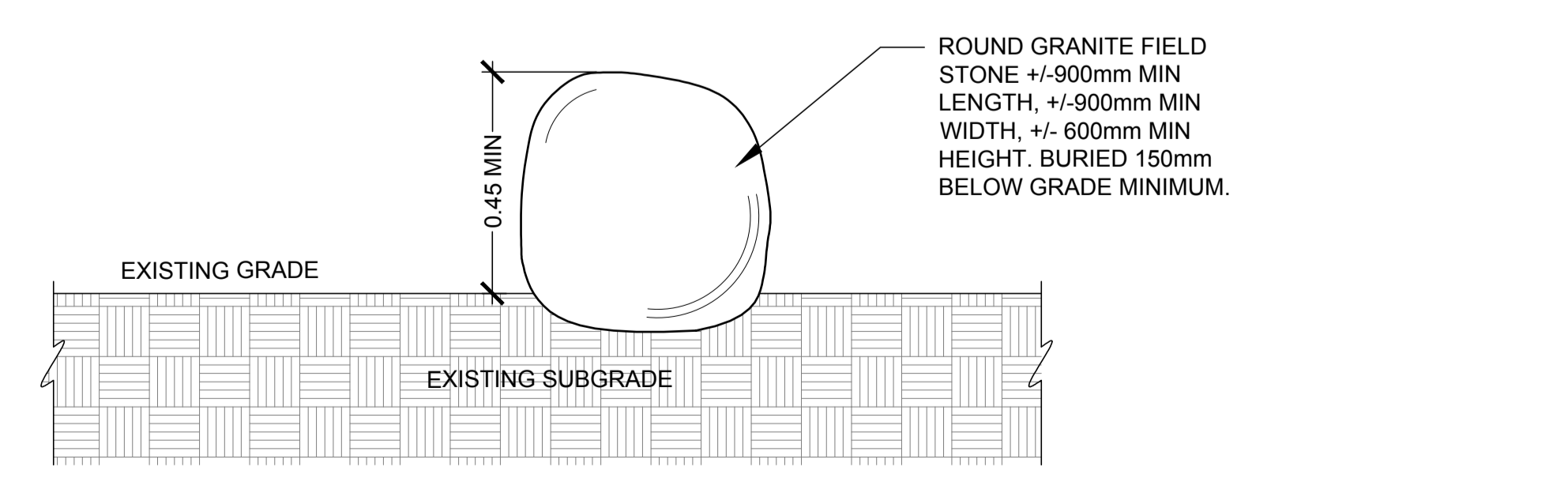

**4 FARM CROSSING**  
L-503 NTS

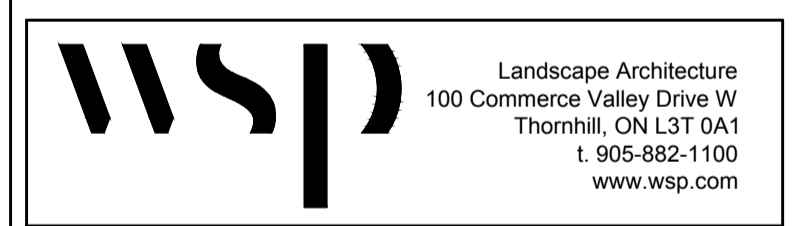

**5 FIELD STONE**  
L-503 NTS

NO	DATE	REVISION/ISSUED	BY	APPD
4	11/24/2020	ISSUED FOR TENDER	CB	CB
3	11/06/2020	ISSUED FOR 90% REVIEW	CB	CB
2	10/30/2020	ISSUED FOR 90% REVIEW	CB	CB
1	08/25/2020	ISSUED FOR CLIENT REVIEW	CB	CB



CLIENT:  Parks Canada

PROJECT TITLE:  
**ROUGE NATIONAL URBAN PARK  
PHASE 3 TRAILS**

SITE ADDRESS:  
**ROUGE NATIONAL URBAN PARK**

DRAWING TITLE:  
**DETAILS**

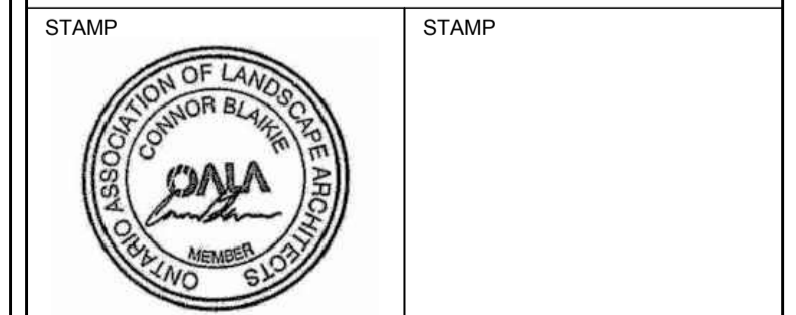

DESIGNED	IG/CB	DRAWN	CB	CHECKED	CB
SCALE	AS SHOWN	DATE	NOVEMBER 2020		
PROJECT NUMBER	19M-01556-00		DWG. NUMBER	L-503	

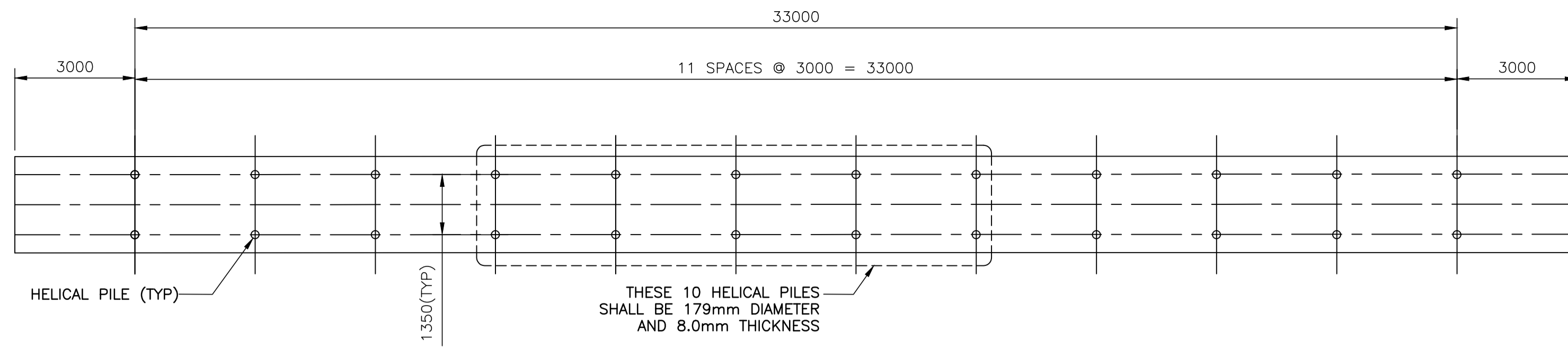

1 PILE LAYOUT FOR BOB TO BOYLES BOARDWALK  
S-600 Scale: 1:100

**GENERAL NOTES:**

1. THIS DRAWING TO BE READ IN CONJUNCTION WITH DRAWING S-610
2. ALL MEASUREMENTS ARE IN MILLIMETRES, UNLESS OTHERWISE NOTED.
3. ALL STEEL MEMBERS, CONNECTIONS, AND BOLTS EXCEPT STAINLESS STEEL SHALL BE HOT-DIPPED GALVANIZED AFTER FABRICATION.

**HELICAL PILE NOTES :**

1. VERTICAL PILES SHALL BE ABLE TO CARRY 30 KN VERTICAL FORCE AND 5 KN LATERAL FORCE IN ULS.
2. VERTICAL PILES SHALL BE TESTED FOR 60 KN.
3. INCLINED PILES SHALL BE ABLE TO WITHSTAND 10 KN UPLIFT IN ULS.
4. INCLINED PILES SHALL BE TESTED FOR 20 KN.
5. IF THE DESIGNED BRACKET DOES NOT FIT THE HELICAL PILE, INFORM THE ENGINEER.
6. AT LEAST TOP 2.5M OF HELICAL PILES SHALL BE MINIMUM HSS 141x7mm.
7. ALL HELICAL PILES SHALL BE HOT DIP GALVANIZED IN ACCORDANCE WITH CSA G164 WITH A MINIMUM COATING OF 600 G/M.
8. CONTRACTOR SHALL ENSURE THE STABILITY OF ALL COMPONENTS DURING HANDLING, TRANSPORTATION AND ERECTION.

**WOOD NOTES:**

1. ALL WOODEN MEMBERS SHALL BE SS GRADE.
2. ALL BOARDWALK SURFACES SHALL BE ROUGH SAWN ONTARIO WHITE CEDAR.
3. ALL RAILING SHALL BE ROUGH SAWN ONTARIO WHITE CEDAR.
4. TOP RAILING SHALL BE SANDED.
5. ALL PERGOLA SHALL BE ROUGH SAWN DOUGLAR FIR.
6. ALL ROUGH SAWN LUMBER TO BE FULL DIMENSIONAL SIZES.
7. NO DISCREPANCY IN THE THICKNESS OF DECK BOARD.

**STAINLESS STEEL NOTES:**

1. TYPE 316 STAINLESS STEEL SHALL BE USED

**FIBERGLASS NOTES:**

1. PROVIDE STAMPED SHOP DRAWINGS.
2. CONNECTION DETAILS SHALL BE DESIGNED BY FABRICATOR. ALL NON-FIBERGLASS PARTS SHALL BE STAINLESS STEEL.

**LIST OF DRAWINGS:**

- S-600 BOB TO BOYLES BOARDWALK DETAILS
- S-610 CONNECTION DETAILS

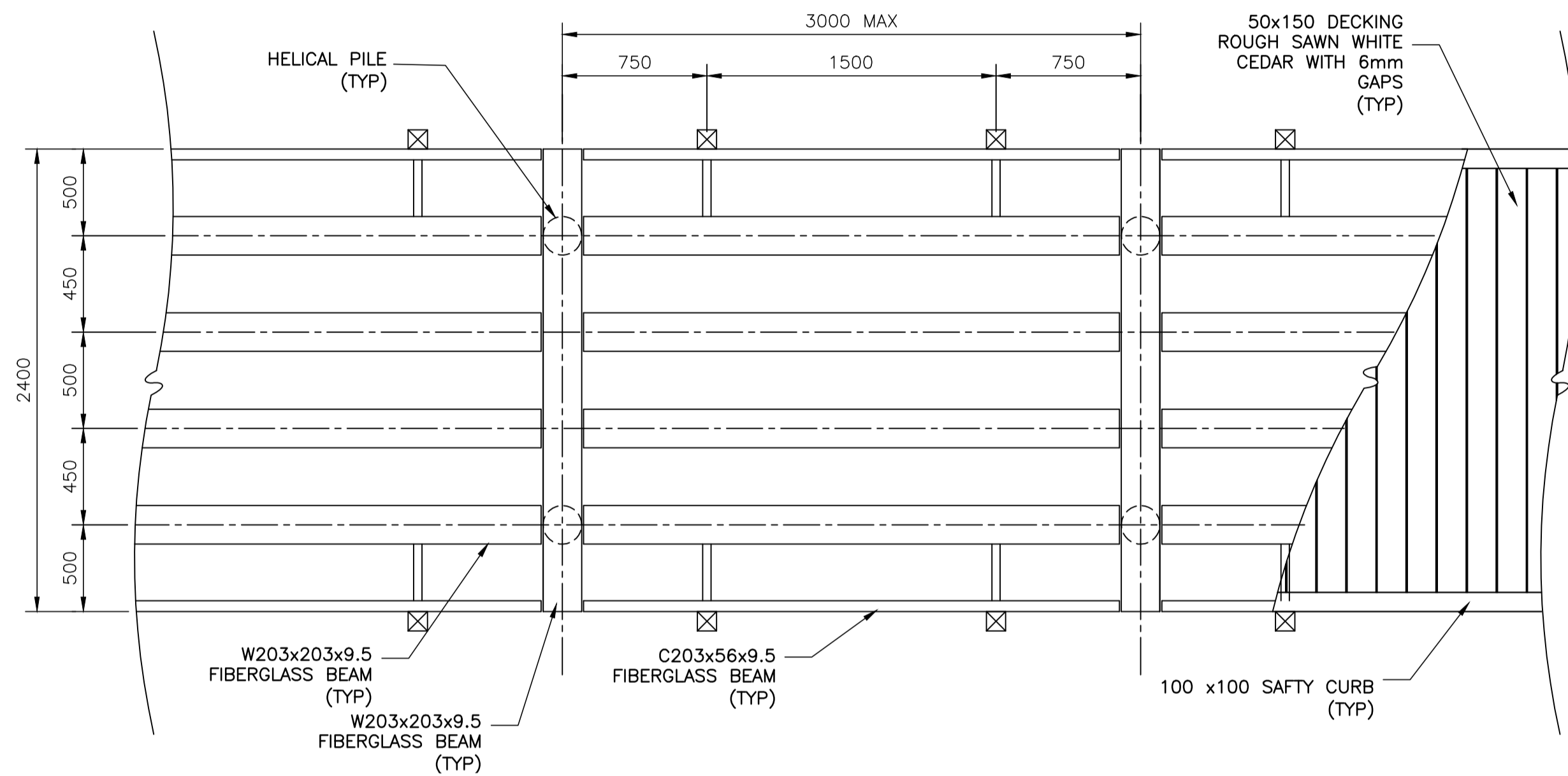

2 TYPICAL DECKING, FRAMING AND PILE LAYOUT FOR BOARDWALK  
S-600 Scale: 1:25

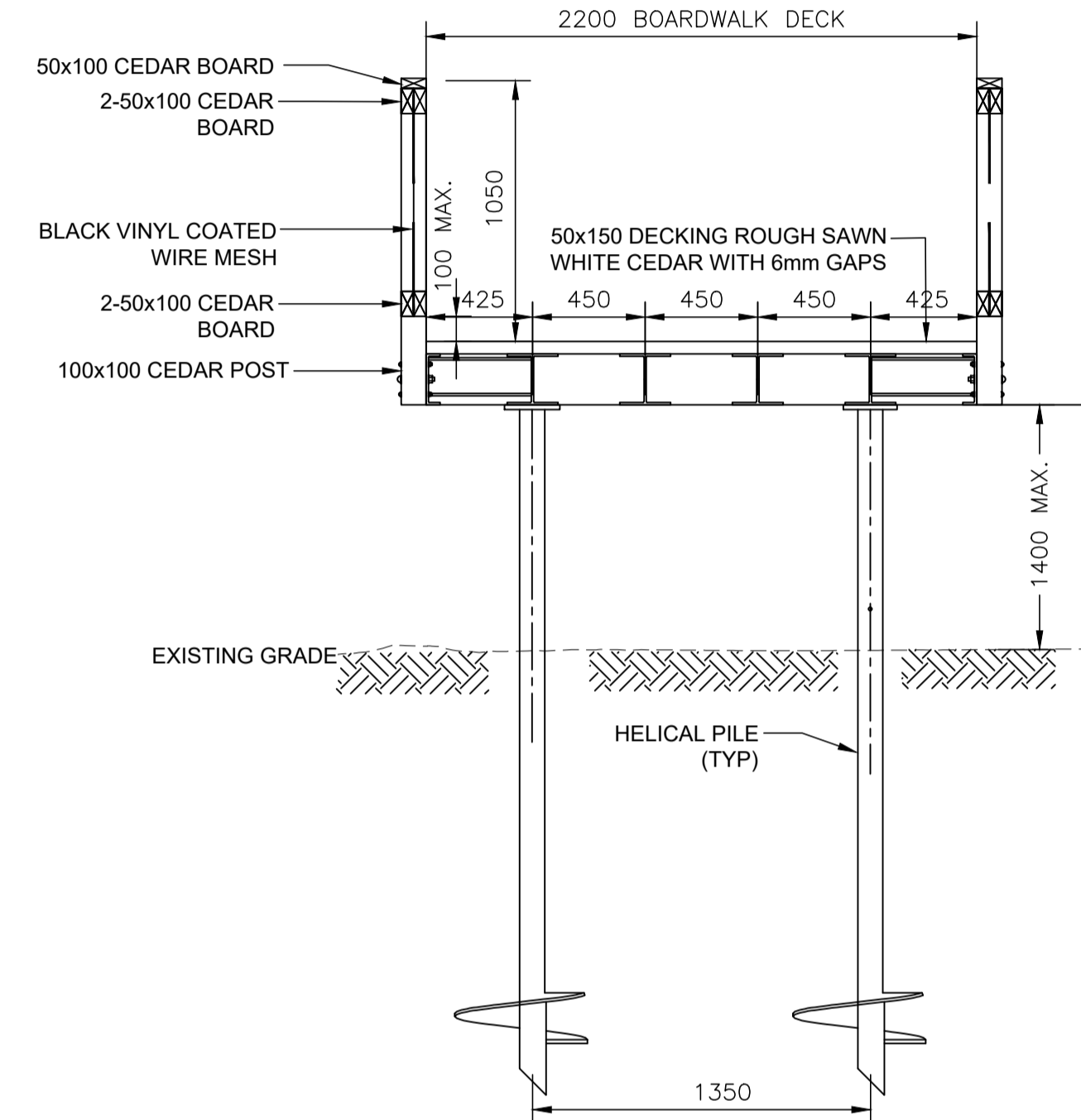

3 TYPICAL SECTION FOR BOARDWALK WITH RAILING  
S-600 Scale: 1:25

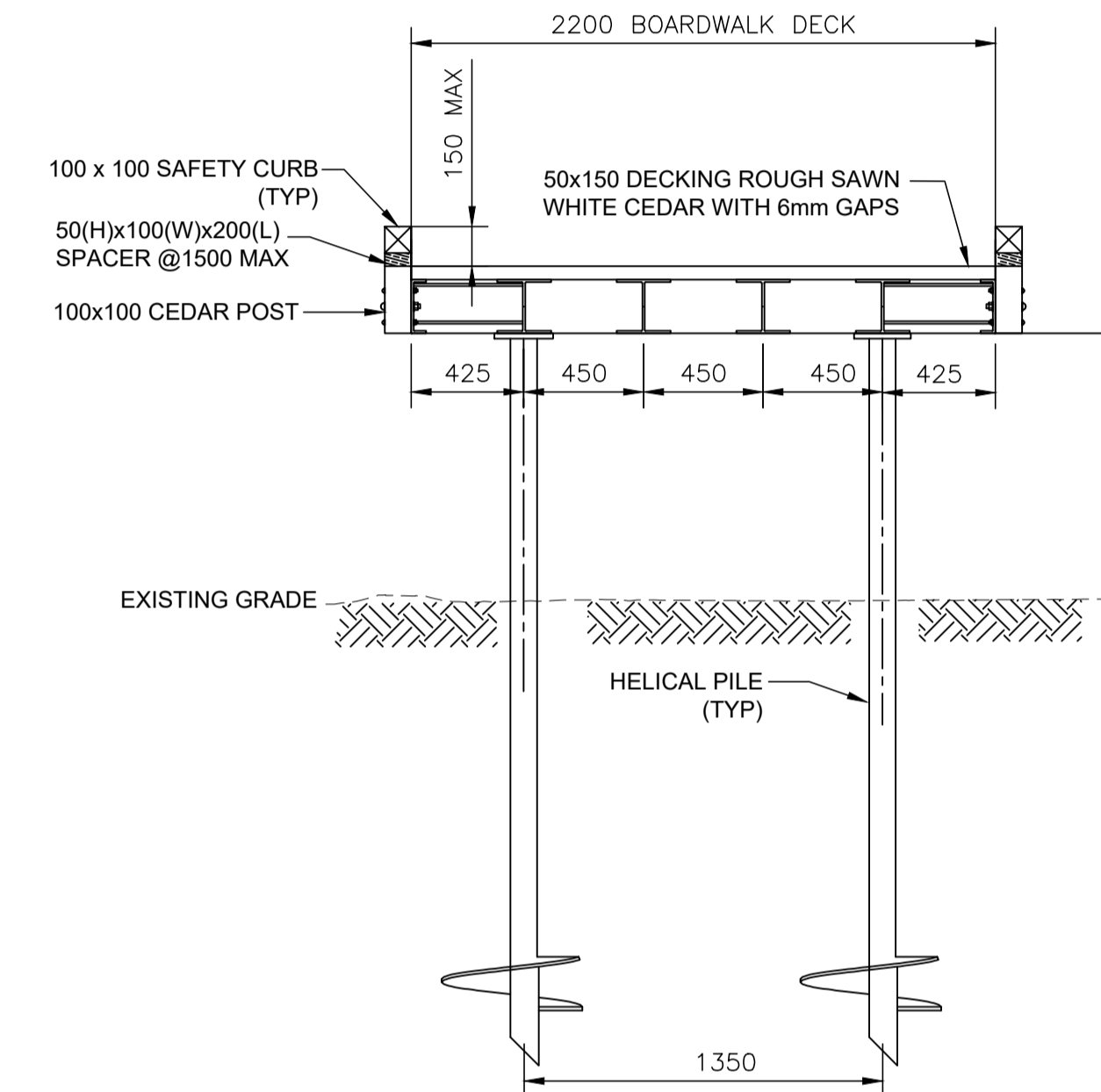

4 TYPICAL SECTION AT APPROACH SLAB  
S-600 Scale: 1:25

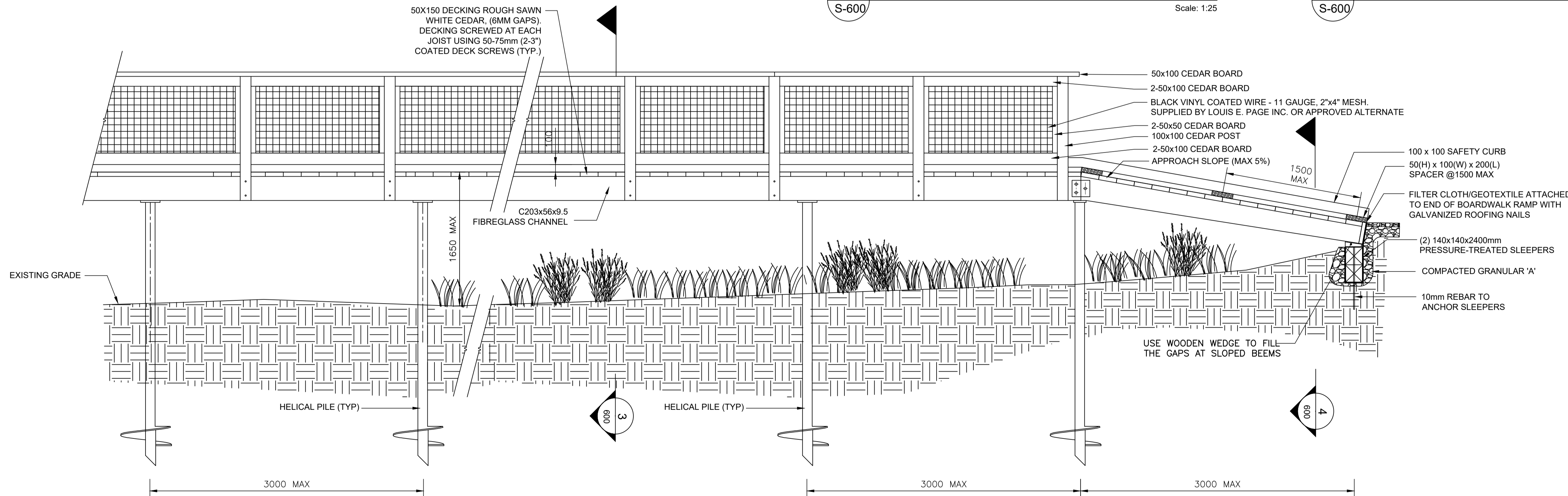

4 TYPICAL ELEVATION FOR BOARDWALK WITH RAILING  
S-600 Scale: 1:25

**LEGEND**

NO	DATE	REVISION/ISSUED	BY	APPD
2	11/16/2020	ISSUED FOR TENDER	HA	MZ
1	10/30/2020	ISSUED FOR 90% CLIENT REVIEW	HA	MZ

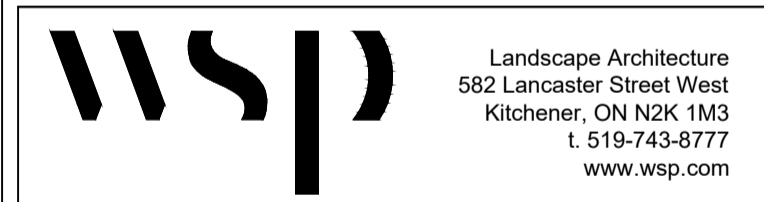

PROJECT TITLE:  
**REESOR FORKS TRAIL:  
ROUGE NATIONAL URBAN PARK**

SITE ADDRESS:  
**10725 REESOR ROAD  
MARKHAM, ON**

DRAWING TITLE:  
**BOB TO BOYLES  
BOARDWALK DETAILS**

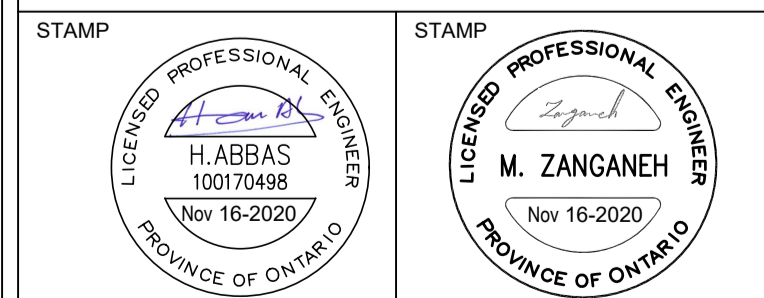

DESIGNED	HA	DRAWN	HA	CHECKED	MZ
SCALE		DATE	NOV. 2020	PROJECT NUMBER	DWG. NUMBER
				1416400-001	S-600

