



**RETURN BIDS TO:**

**RETOURNER LES SOUMISSIONS À:**

Bid Receiving Public Works and Government  
Services Canada/Réception des soumissions/Travaux  
publics et Services gouvernementaux Canada  
See herein for bid submission  
instructions/

Voir la présente pour les  
instructions sur la présentation  
d'une soumission

NA  
Alberta

**SOLICITATION AMENDMENT  
MODIFICATION DE L'INVITATION**

The referenced document is hereby revised; unless otherwise  
indicated, all other terms and conditions of the Solicitation  
remain the same.

Ce document est par la présente révisé; sauf indication contraire,  
les modalités de l'invitation demeurent les mêmes.

**Comments - Commentaires**

**Vendor/Firm Name and Address**  
**Raison sociale et adresse du**  
**fournisseur/de l'entrepreneur**

**Issuing Office - Bureau de distribution**  
Public Works and Government Services / Travaux  
publics et services gouvernementaux  
Canada Place/Place du Canada  
Suite 1000  
10th Floor/10e étage  
9700 Jasper Ave/9700 ave Jasper  
Edmonton  
Alberta  
T5J 4C3

<b>Title - Sujet</b> Satellite Imagery Reader	
<b>Solicitation No. - N° de l'invitation</b> F2402-200136/A	<b>Amendment No. - N° modif.</b> 003
<b>Client Reference No. - N° de référence du client</b> F2402-200136	<b>Date</b> 2020-12-11
<b>GETS Reference No. - N° de référence de SEAG</b> PW-\$EDM-014-11942	
<b>File No. - N° de dossier</b> EDM-0-43135 (014)	<b>CCC No./N° CCC - FMS No./N° VME</b>
<b>Solicitation Closes - L'invitation prend fin</b> <b>at - à 02:00 PM</b> Mountain Standard Time MST <b>on - le 2020-12-17</b> Heure Normale des Rocheuses HNR	
<b>F.O.B. - F.A.B.</b> <b>Plant-Usine:</b> <input type="checkbox"/> <b>Destination:</b> <input type="checkbox"/> <b>Other-Autre:</b> <input type="checkbox"/>	
<b>Address Enquiries to: - Adresser toutes questions à:</b> Lau, Chris	<b>Buyer Id - Id de l'acheteur</b> edm014
<b>Telephone No. - N° de téléphone</b> (780) 566-2195 ( )	<b>FAX No. - N° de FAX</b> (780) 497-3510
<b>Destination - of Goods, Services, and Construction:</b> <b>Destination - des biens, services et construction:</b>	

**Instructions: See Herein**

**Instructions: Voir aux présentes**

<b>Delivery Required - Livraison exigée</b>	<b>Delivery Offered - Livraison proposée</b>
<b>Vendor/Firm Name and Address</b> <b>Raison sociale et adresse du fournisseur/de l'entrepreneur</b>	
<b>Telephone No. - N° de téléphone</b> <b>Facsimile No. - N° de télécopieur</b>	
<b>Name and title of person authorized to sign on behalf of Vendor/Firm</b> <b>(type or print)</b> <b>Nom et titre de la personne autorisée à signer au nom du fournisseur/</b> <b>de l'entrepreneur (taper ou écrire en caractères d'imprimerie)</b>	
<b>Signature</b>	<b>Date</b>

**This amendment has been raised to answer the following questions:**

**Q7:** Will ice be a factor?

**A7:** Yes in some of the areas.

**Q8:** Can you please provide a KML/KMZ or shapefile for the area to be covered?

**A8:** No. There are a lot of areas and we will prioritize them based on the quotes per km2. Below are maps of the areas we tasked in the Canadian Arctic, as well as Clearwater Fiord, and Scott Inlet, to give you an idea, but we will be prioritizing areas to be read.

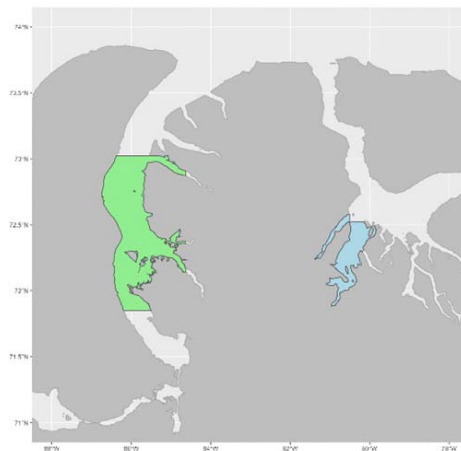
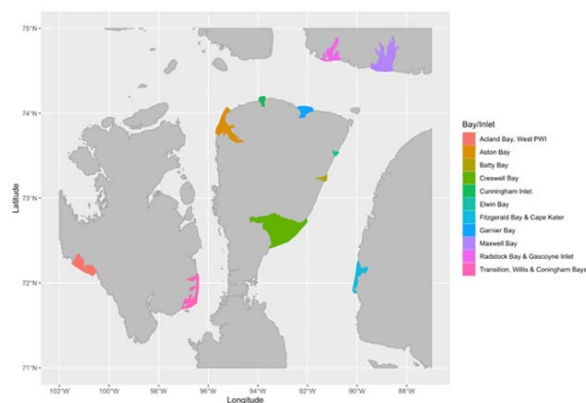

**Q9:** Are the Satellite scenes collected at the same geometry?

**A9:** Yes.

**Q10:** What are the approximate viewing angles?

**A10:** Unknown and probably variable.

**Q11:** Will the WorldView imagery include the 8 Multispectral bands?

**A11:** No.

**Q12:** Is there any SWIR image data collected?

**A12:** No.

**Q13:** Can you inform any accuracy requirements you have?

**A13:** We know that there is the requirement to check accuracy and we can provide an estimate, but it would be good to know what, if any, requirements they have for this figure to be. Accuracy should be  $\geq 90\%$ .

**Q14:** The delivery deadline of March 31st is fairly soon, is it possible to extend the delivery date?

**A14:** No.

Solicitation No. - N° de l'invitation  
F2402-200136/A  
Client Ref. No. - N° de réf. du client  
F2402-200136

Amd. No. - N° de la modif.  
003  
File No. - N° du dossier  
EDM-0-43135

Buyer ID - Id de l'acheteur  
edm014  
CCC No./N° CCC - FMS No./N° VME

---

**Q15:** To satisfy this criterion M3, would PWGSC / DFO allow the bidder to present experience reading (interpreting) aerial photos having a scale equivalent to satellite images (30-40 cm resolution)?

**A15:** Yes but the bidder must demonstrate at least one experience reading satellite imagery for cetaceans or other wildlife.

**Q16:** Also in criterion M3, please clarify the meaning of "The bidder should provide reference to analyses for which they conducted the reading". Does this simply refer to a description of the methodology employed.)?

**A16:** Publications/reports where the results of analyses for which they conducted the reading are described should be provided.

**All other terms and conditions remain the same.**