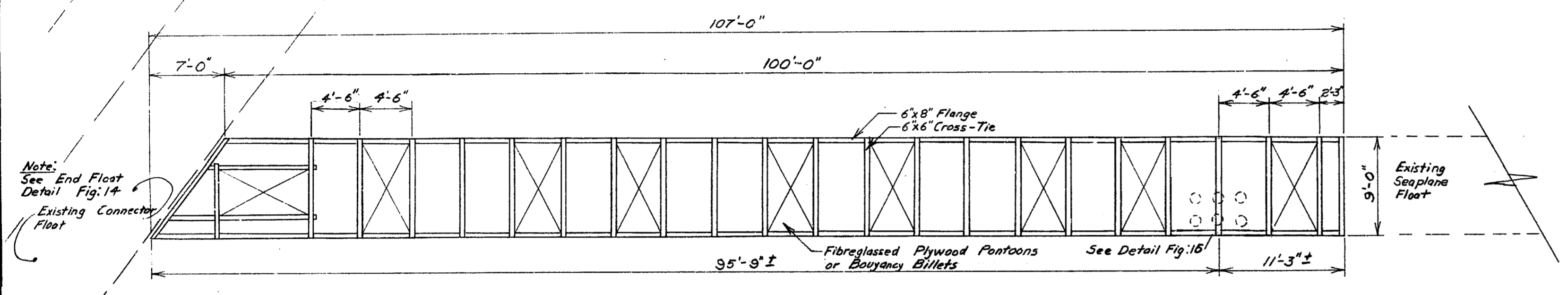

FIG. 7: PLAN SHOWING SUPERSTRUCTURE FLOAT "A" Scale: 1/8"=1'-0"



Scale: 1/8"=1'-0" FIG. 8: PLAN SHOWING SUPERSTRUCTURE FLOAT "B"

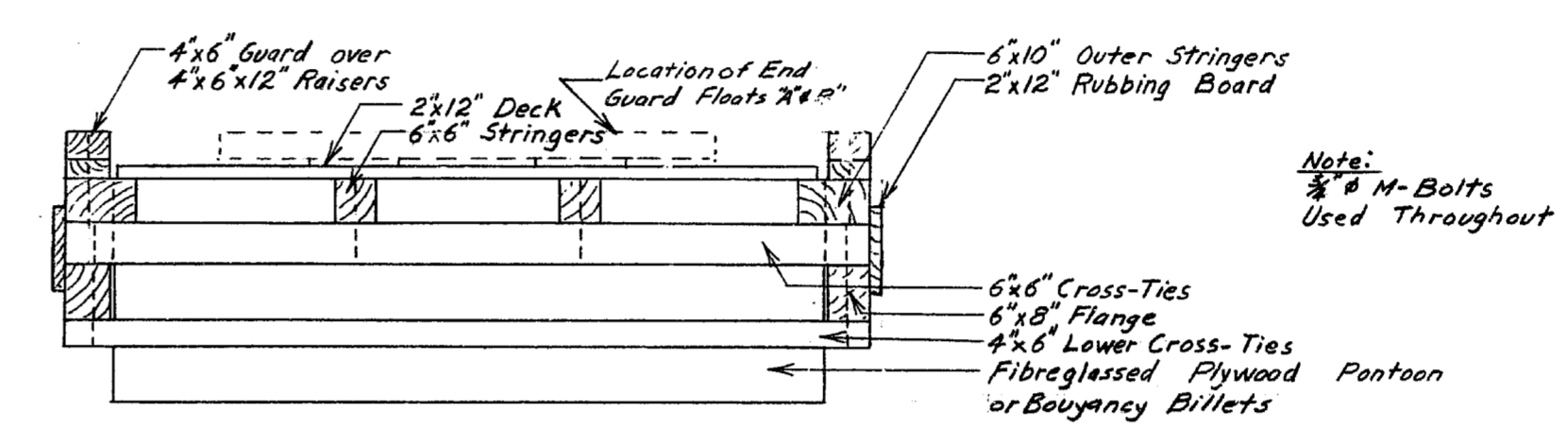

FIG. 12: TYPICAL FLOAT SECTION Scale: 1/8"=1'-0"

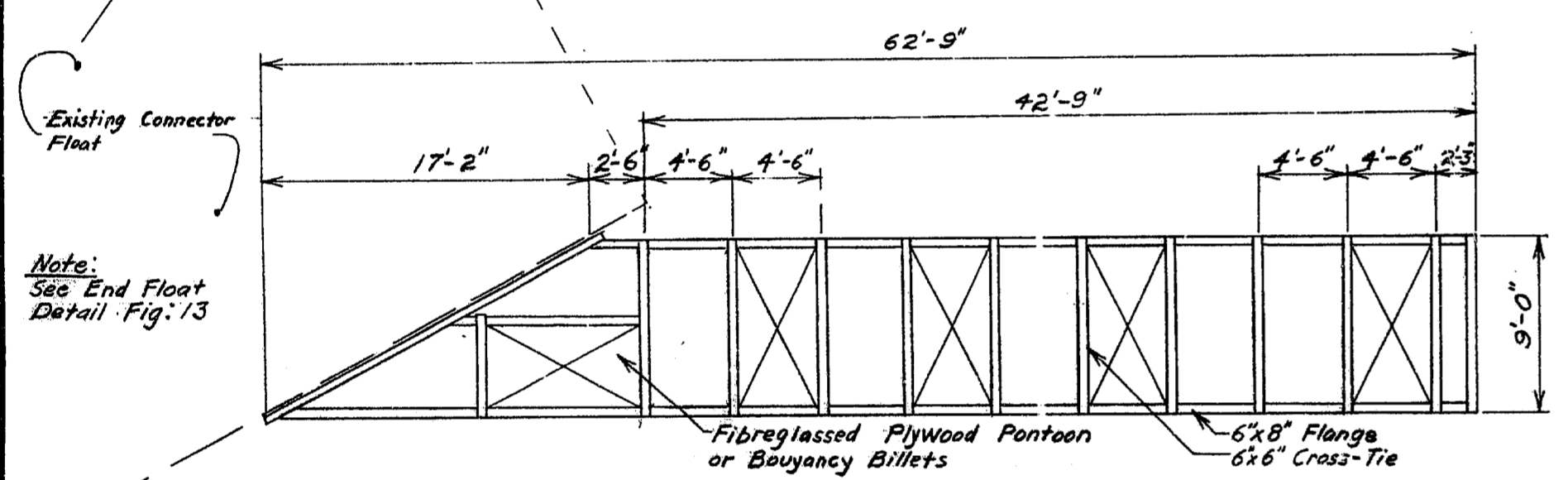

FIG. 9: PLAN SHOWING SUPERSTRUCTURE FLOAT "C" Scale: 1/8"=1'-0"

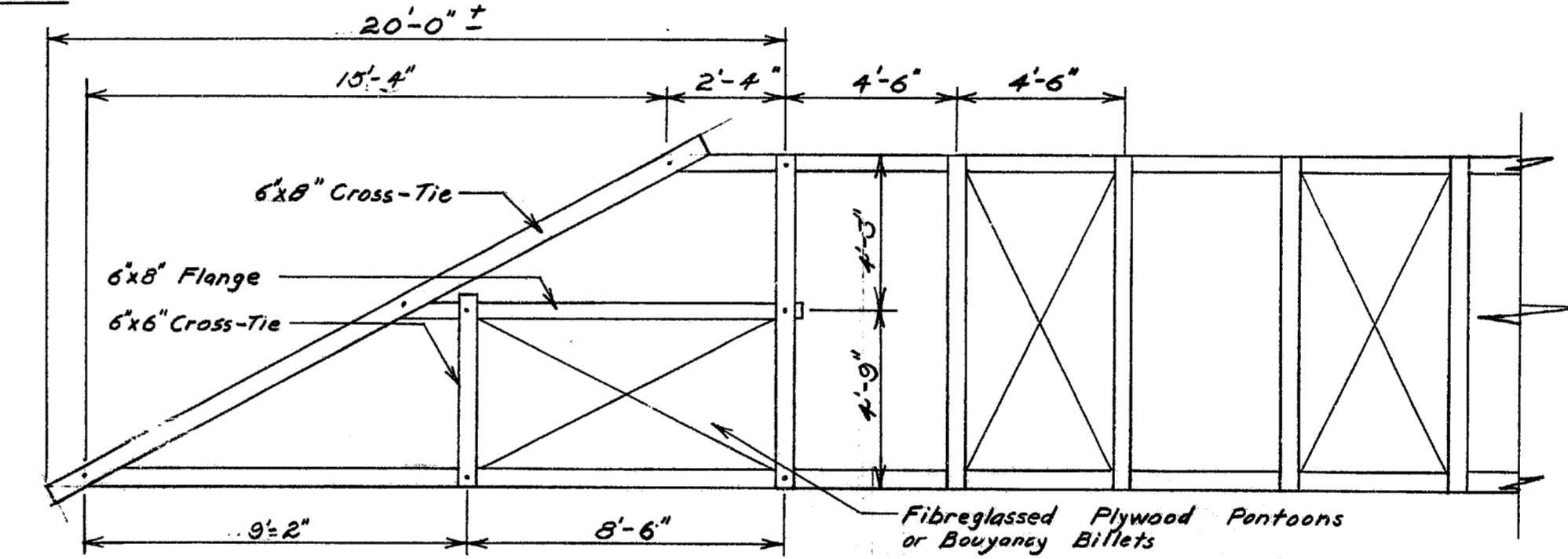

FIG. 13: SUPERSTRUCTURE DETAIL-END FLOAT "C" Scale: 1/8"=1'-0"

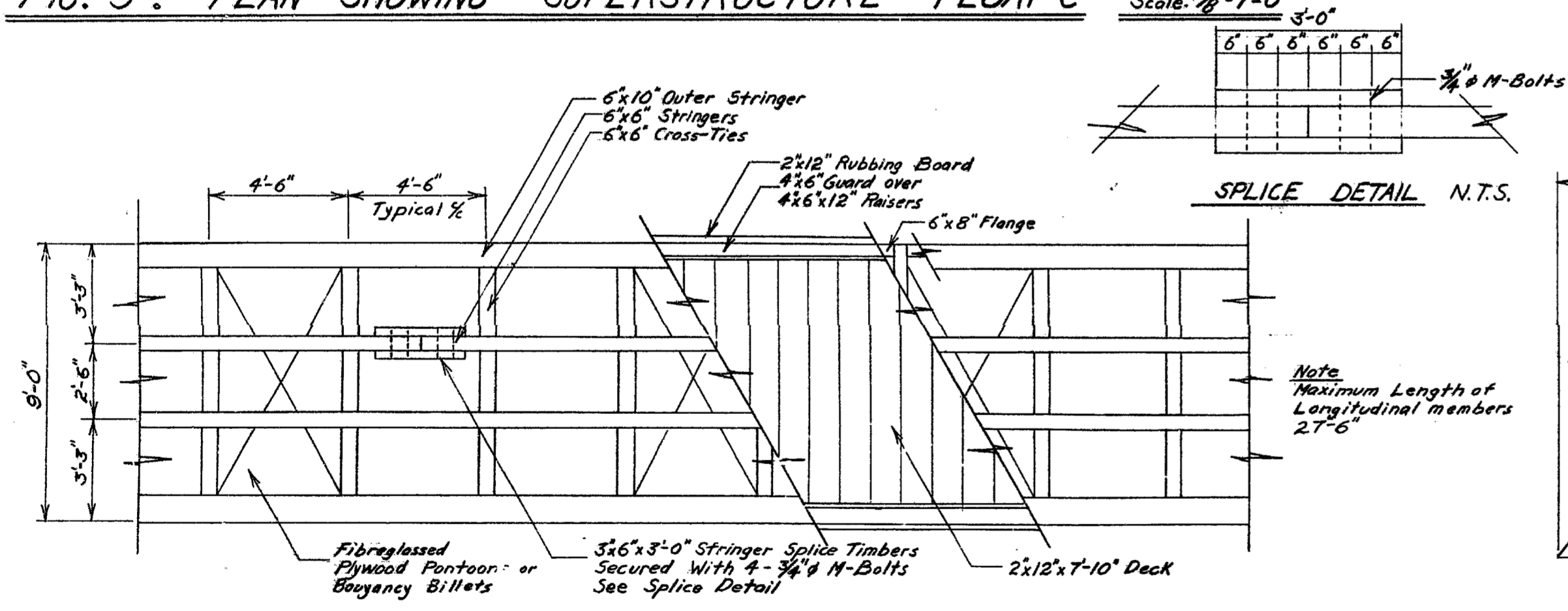

FIG. 10: TYPICAL PARTIAL PLAN Scale: 1/4"=1'-0"

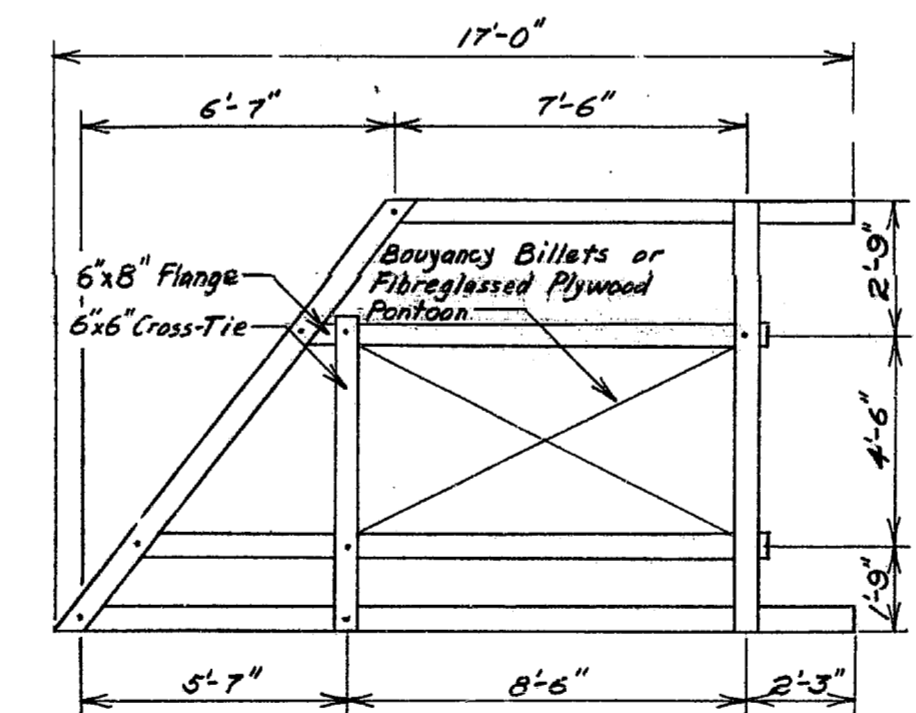

FIG. 14: SUPERSTRUCTURE DETAIL-END FLOATS "A" & "B" Scale: 1/4"=1'-0"

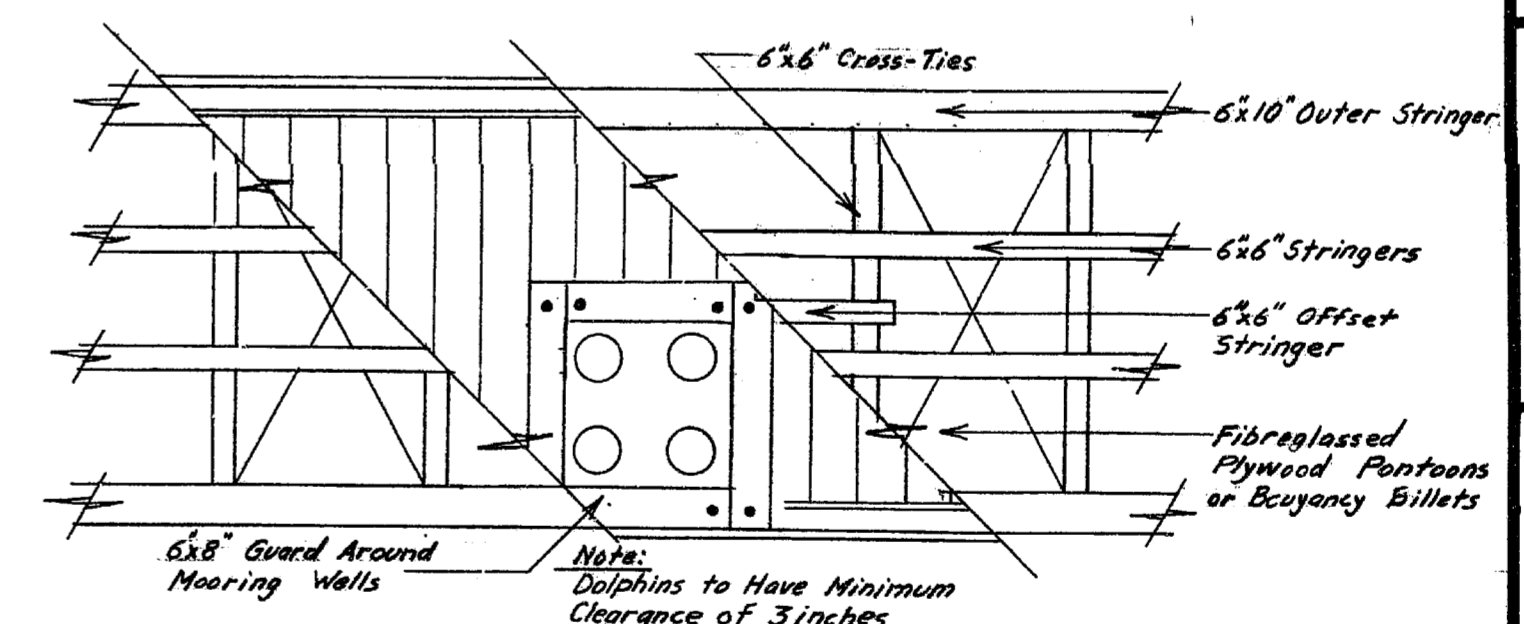

FIG. 15: TYPICAL 4-PILE DOLPHIN DETAIL Scale: 1/4"=1'-0"

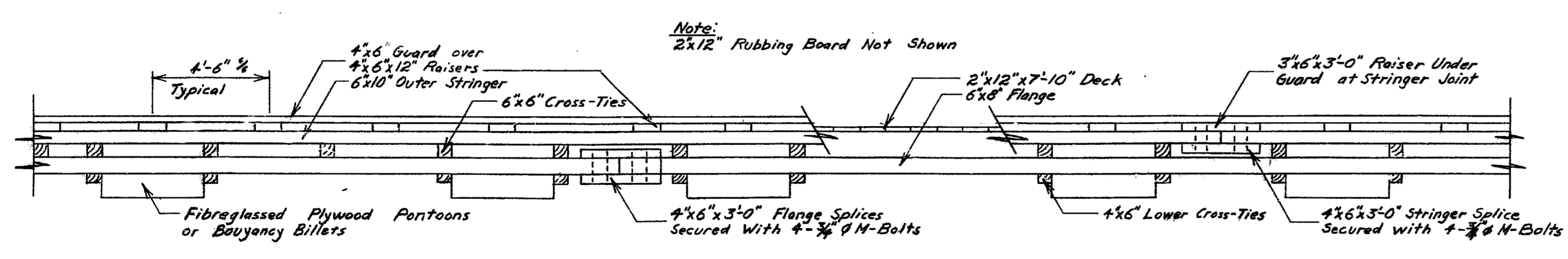

FIG. 11: TYPICAL PARTIAL FLOAT ELEVATION Scale: 1/4"=1'-0"

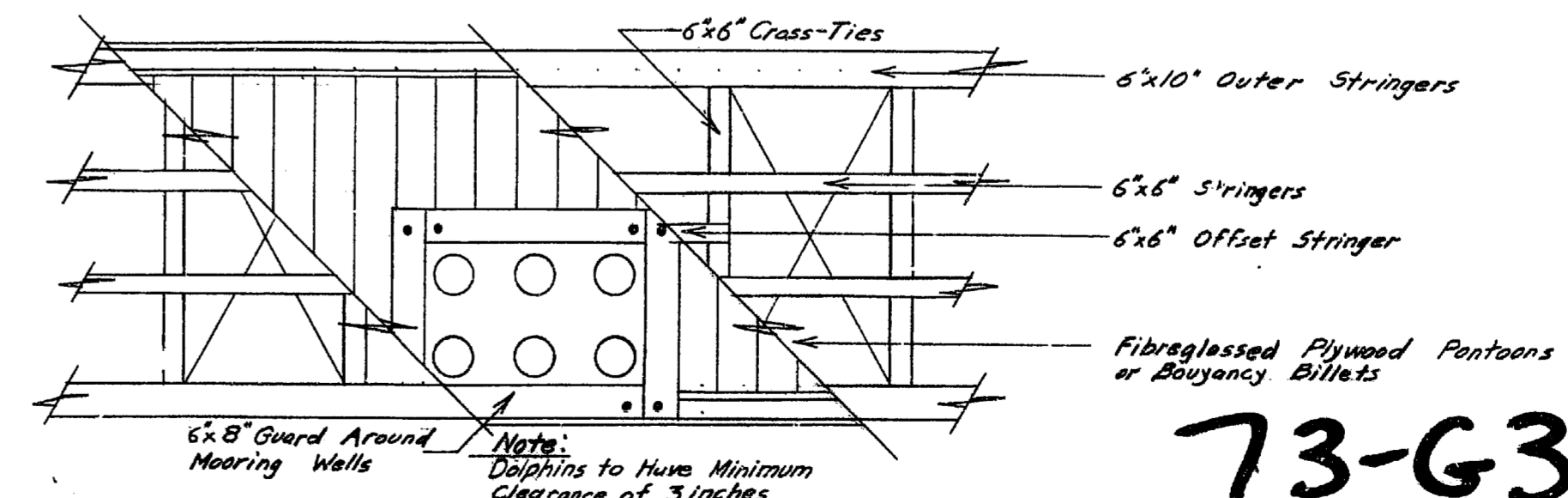

FIG. 16: TYPICAL 6-PILE DOLPHIN DETAIL Scale: 1/4"=1'-0"

Pacific Region

A detail no.	détail no.
B location drawing no. sur dessin no.	
C drawing no.	dessin no.
revisions	date

project title titre du projet

GIBSONS B.C.

drawing title titre du dessin

WHARF & FLOAT REPAIRS

designed by <i>W.B. Brown</i>	conçu par
date <i>Sept. 24-73</i>	date
drawn by <i>W.B. Brown</i>	dessiné par
date	date
reviewed by <i>L. Langdon</i>	examiné par
date <i>Sept. 25</i>	date
approved by <i>[Signature]</i>	approuvé par
date <i>27.9.73</i>	date
Tender	appel d'offres
D.P.W. Project Manager	Administrateur de Projets M.T.P.
project number	no. du projet
	88625
drawing no.	dessin no.
	2 OF 3

73-G3

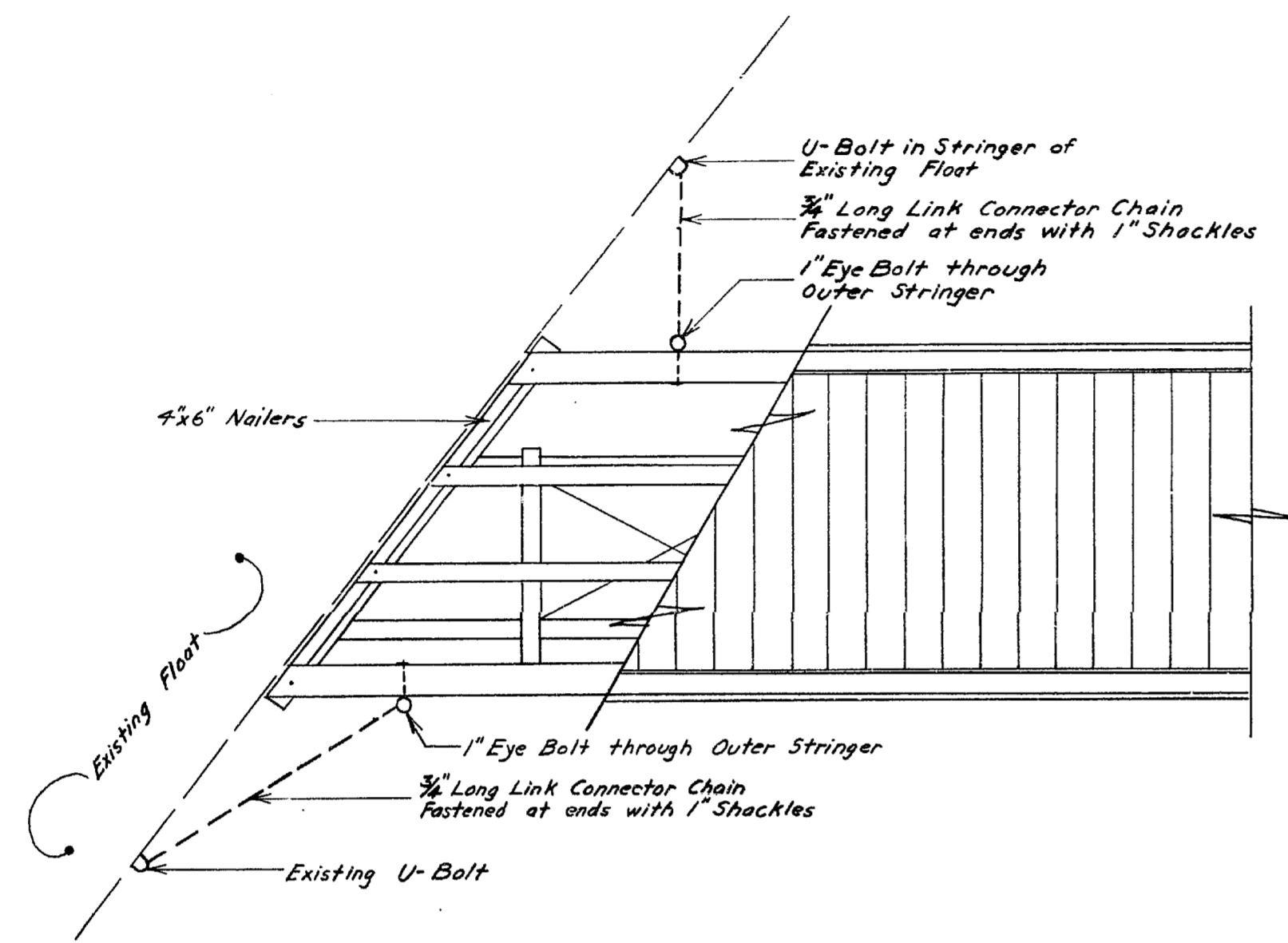

FIG. 17: FLOAT CONNECTION DETAIL-FLOATS "A" & "B"

Scale: 1/4" = 1'-0"

Note:
End Cleat to be fastened to Stringers and Offset to Allow for Stringer-Cap Connection.

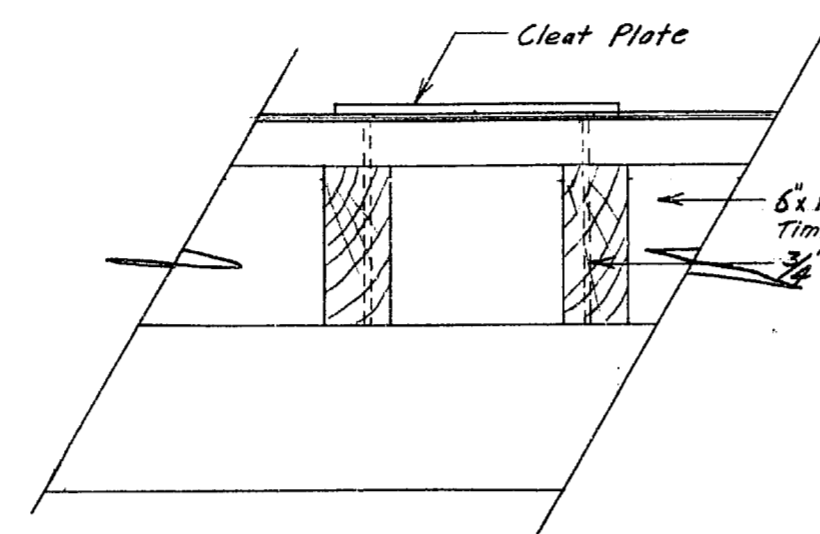
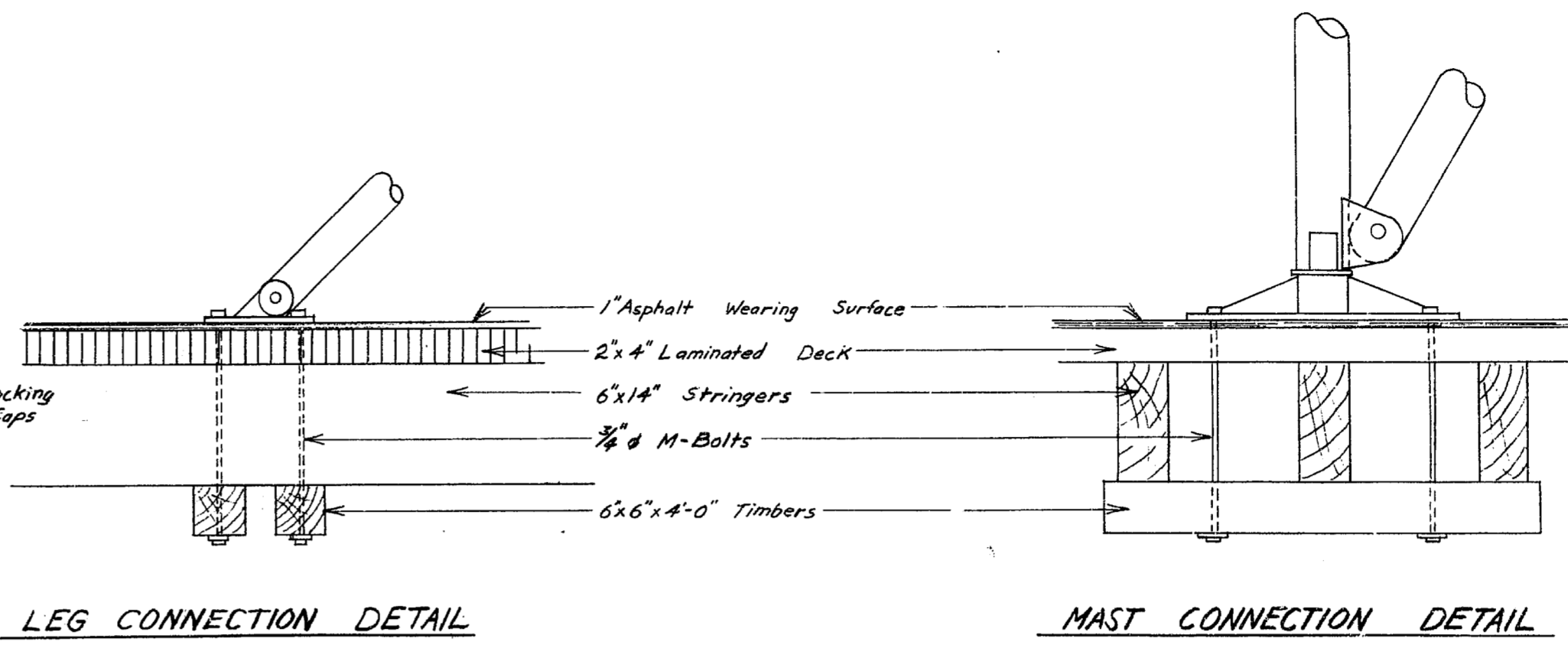

FIG. 19A CLEAT CONNECTION DETAIL Scale: 3/8" = 1'-0"



LEG CONNECTION DETAIL MAST CONNECTION DETAIL Scale: 3/8" = 1'-0"

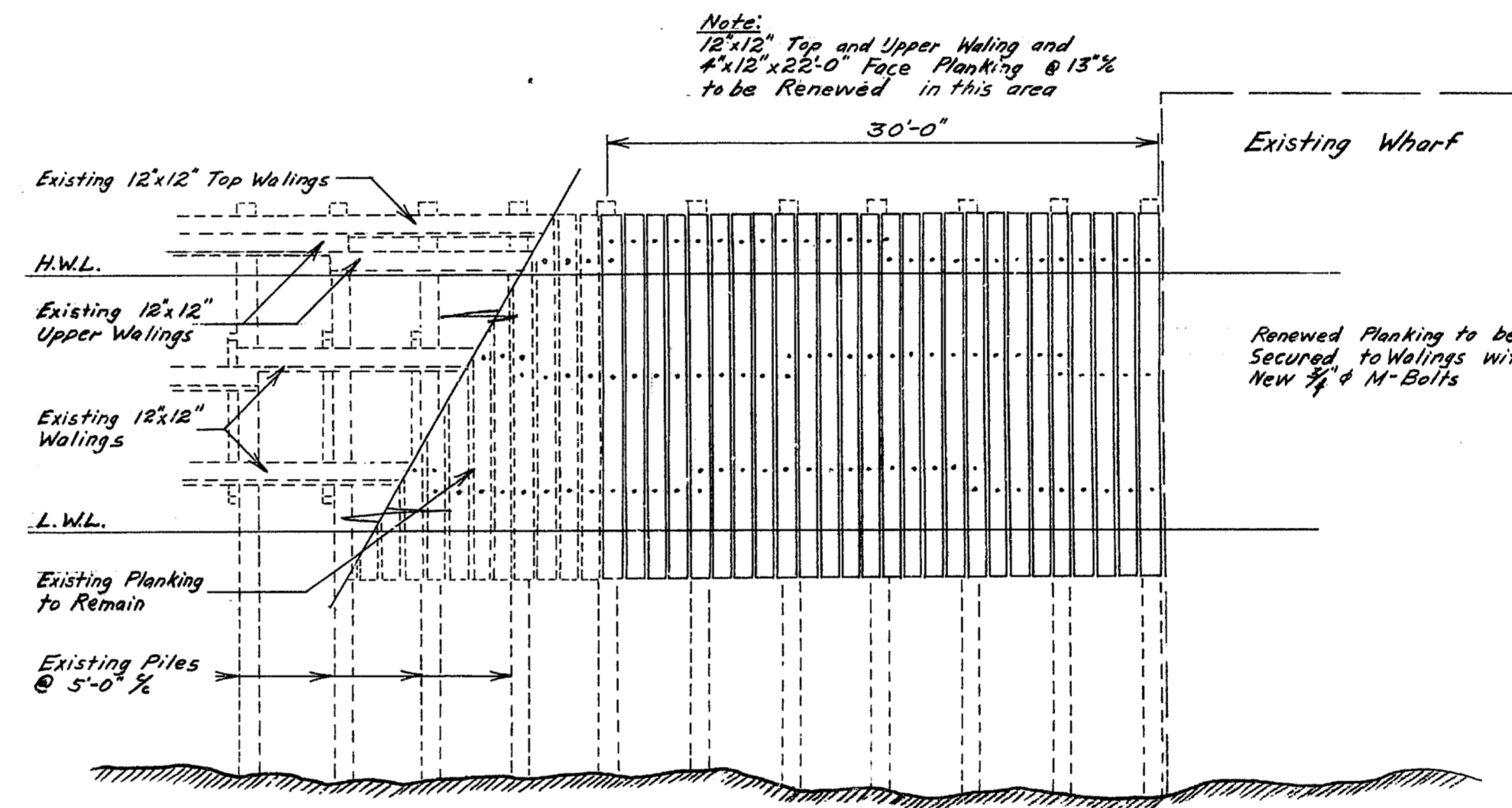

FIG. 20 BREAKWATER ELEVATION Scale: 1/8" = 1'-0"

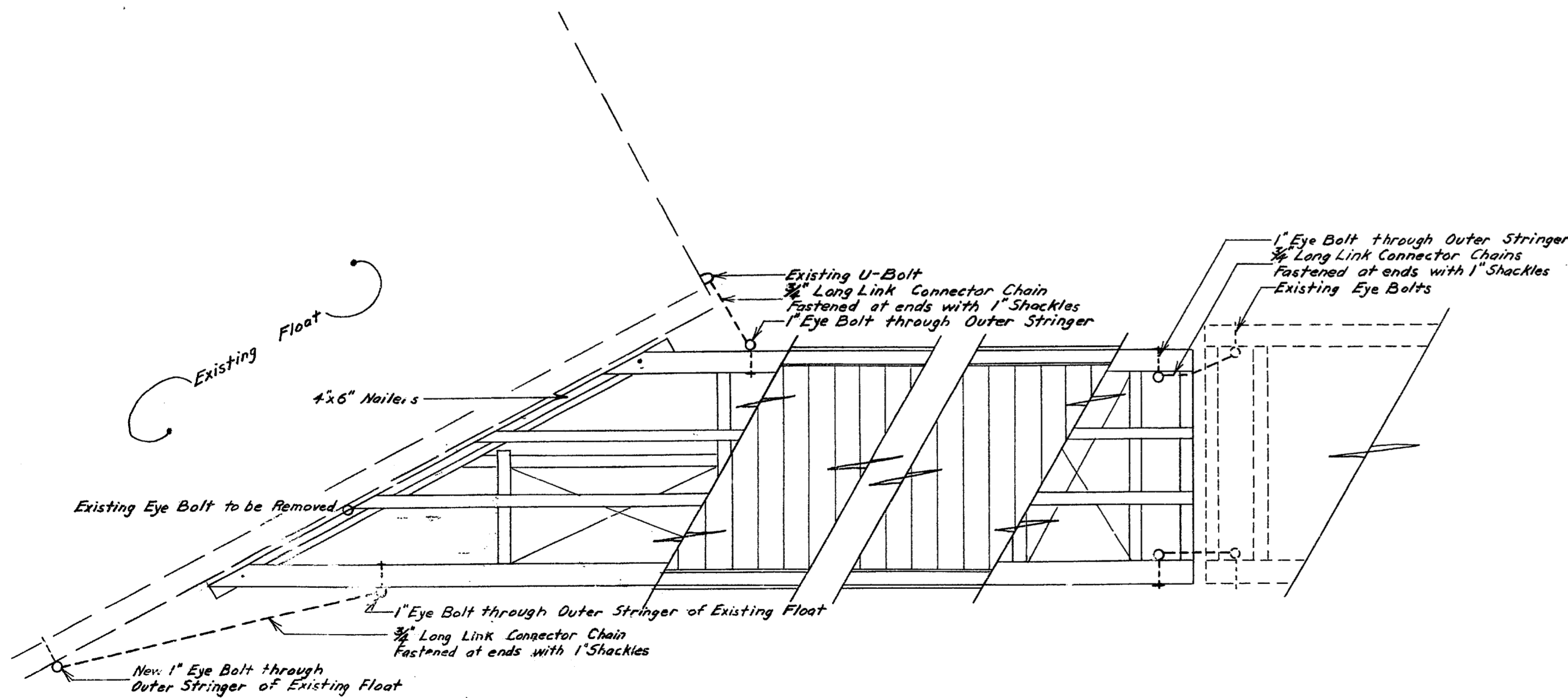

FIG. 18: FLOAT CONNECTION DETAIL FLOAT "C"

Scale: 1/4" = 1'-0"

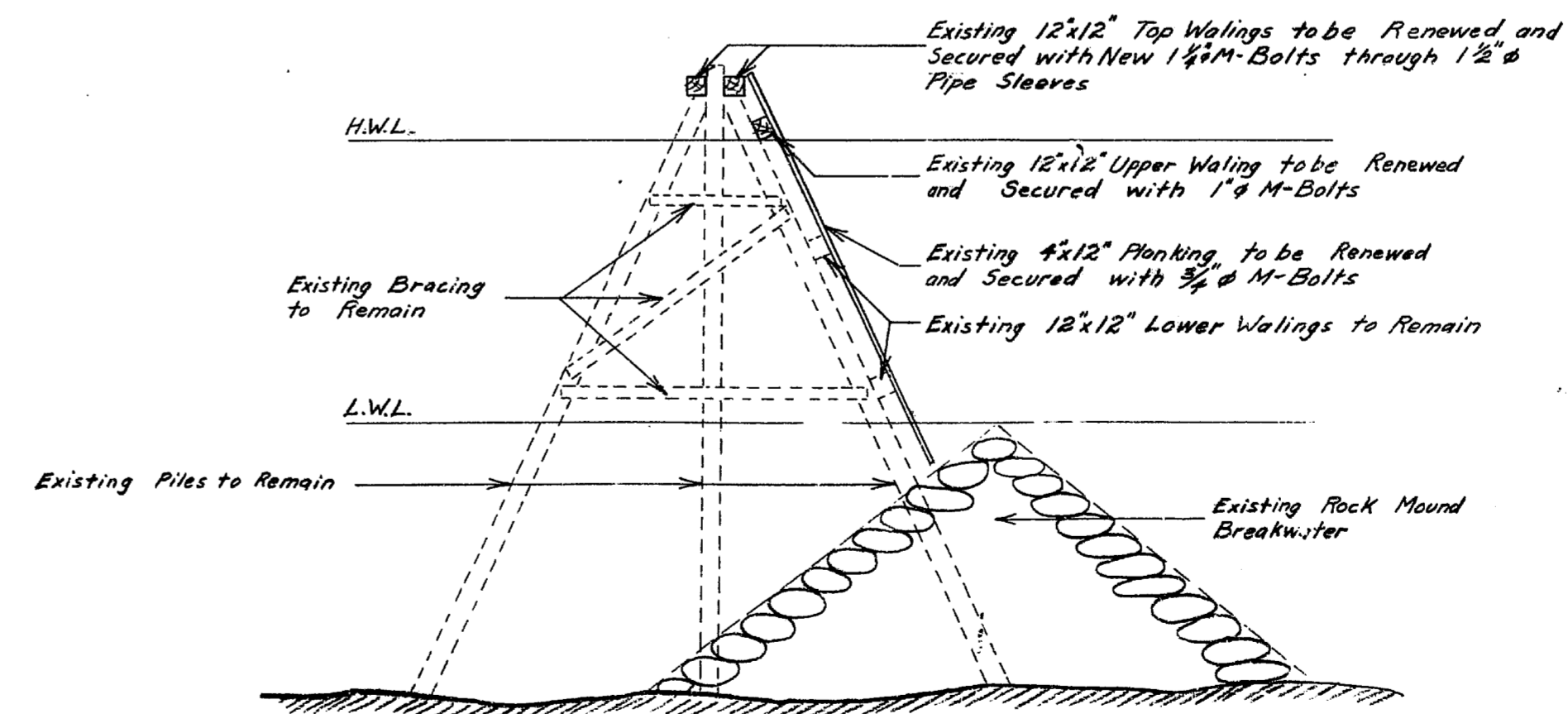

FIG. 21: BREAKWATER SECTION Scale: 1/8" = 1'-0"

A detail no.	détail no.
B location drawing no.	sur dessin no.
C drawing no.	dessin no.
revisions	data

project title / titre du projet

GIBSONS B.C.

drawing title / titre du dessin

WHARF & FLOAT REPAIRS

designed by / conçu par	ELC Burns
date / date	Sept-24-73
drawn by / dessiné par	W.B. Pharr
date / date	Sept '73
reviewed by / examiné par	K. Langley
date / date	Sept '73
approved by / approuvé par	[Signature]
date / date	27.9.73
Tender / soumission	[Signature]
D.P.W. Project Manager / Administrateur de projets M.T.P.	[Signature]
project number / no. du projet	88625
drawing no. / dessin no.	3 OF 5

73-63

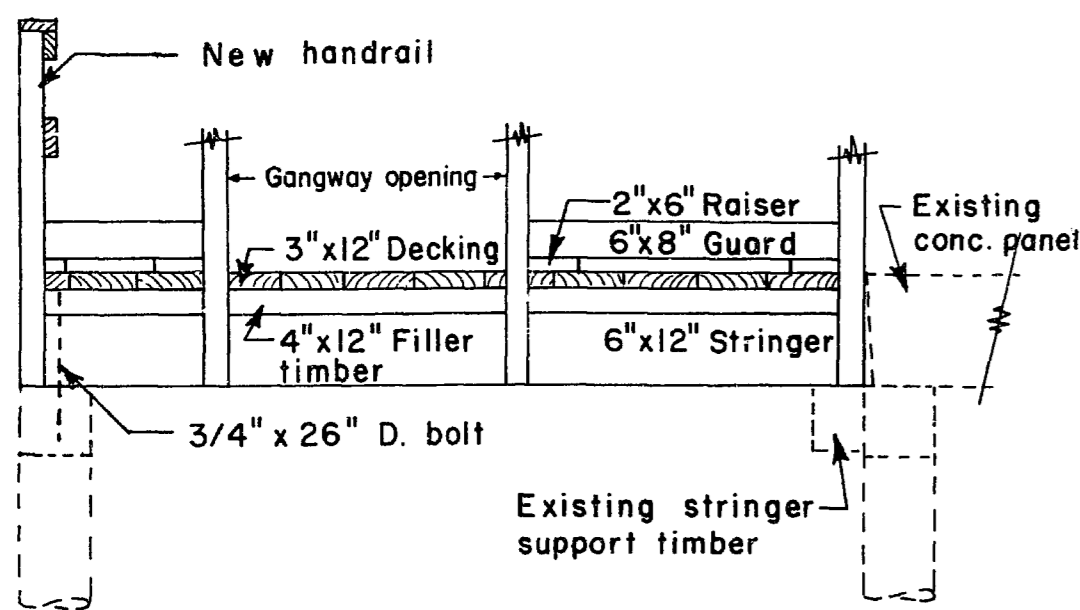

ELEVATION

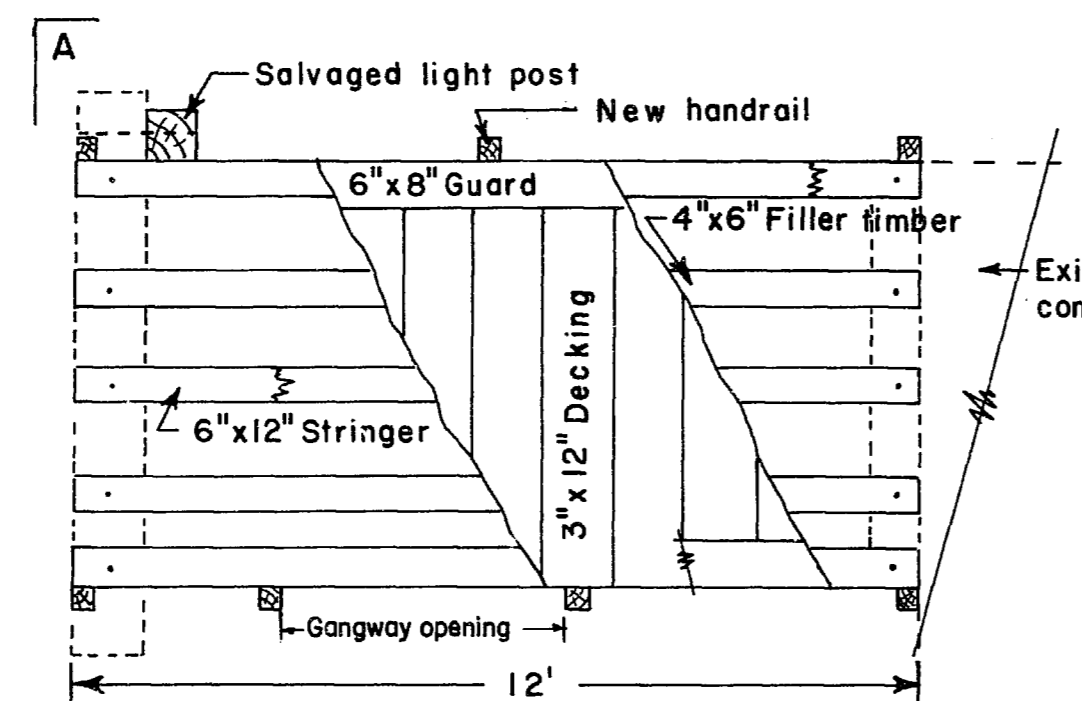

PLAN

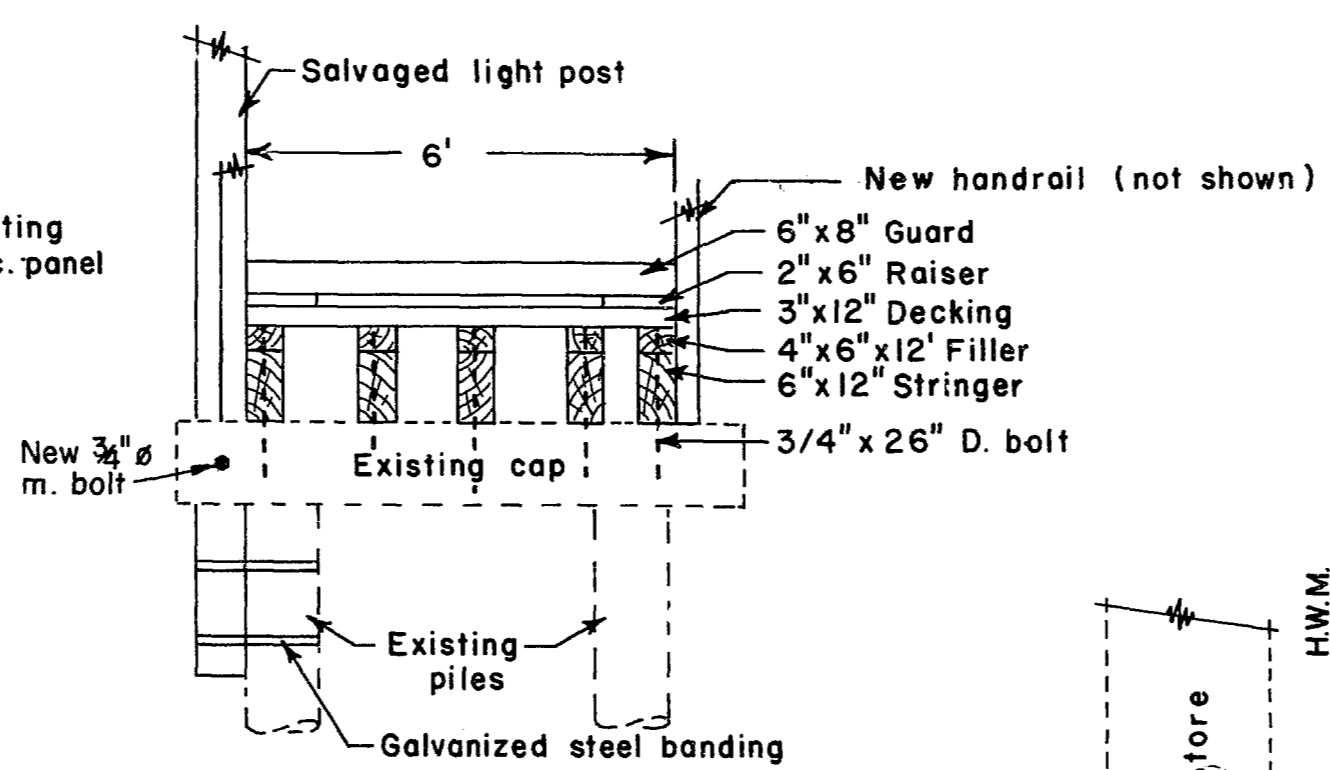

ELEVATION A - A

Fig. 3 GANGWAY PLATFORM DETAILS

Scale: 3/8" = 1'-0"

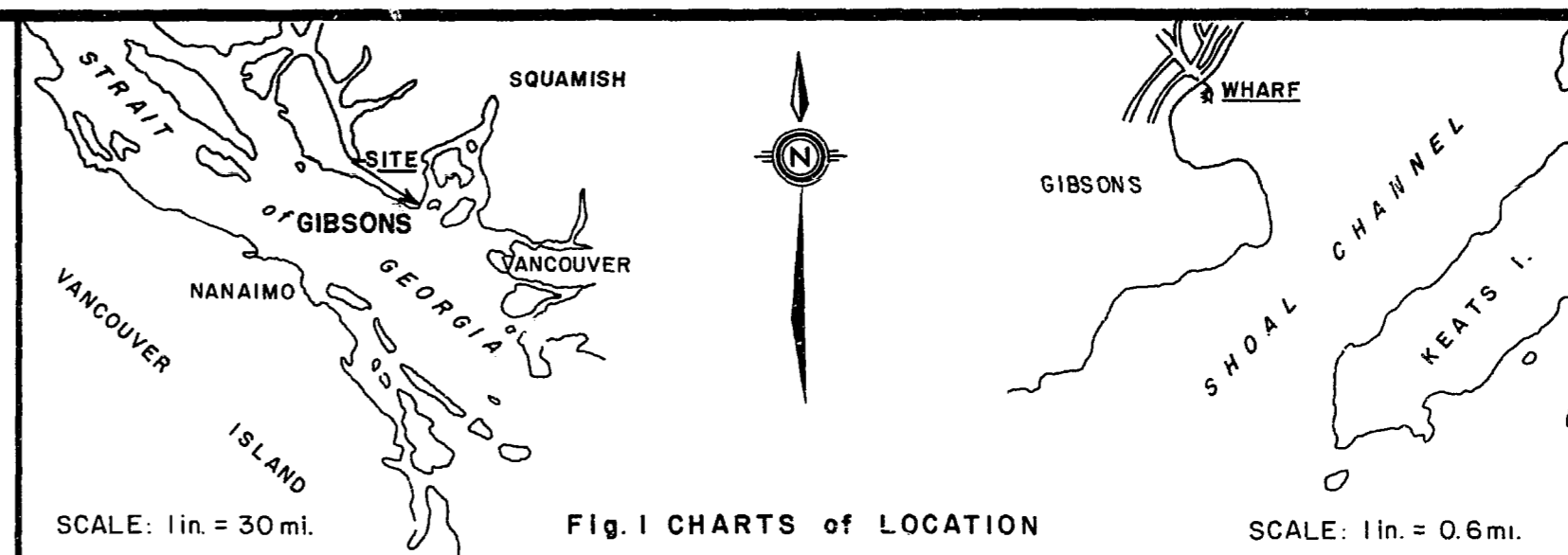
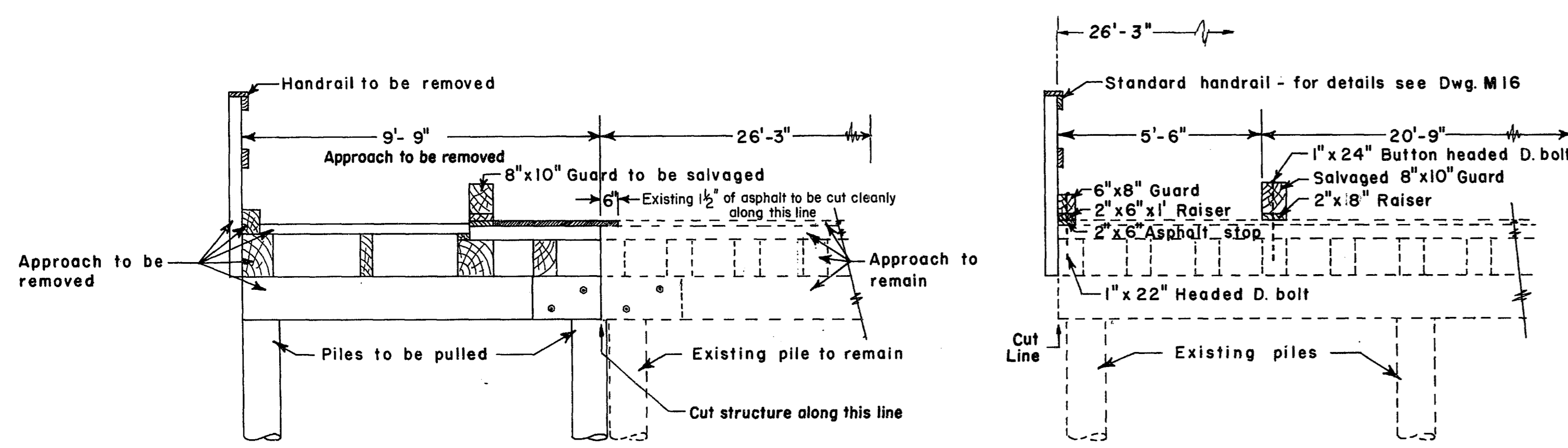

Fig. 1 CHARTS of LOCATION

SCALE: 1 in. = 0.6 mi.

Public Works Canada / Travaux publics Canada

Pacific Region



EXISTING

NEW

Fig. 4 APPROACH SECTIONS

Scale: 3/8" = 1'-0"

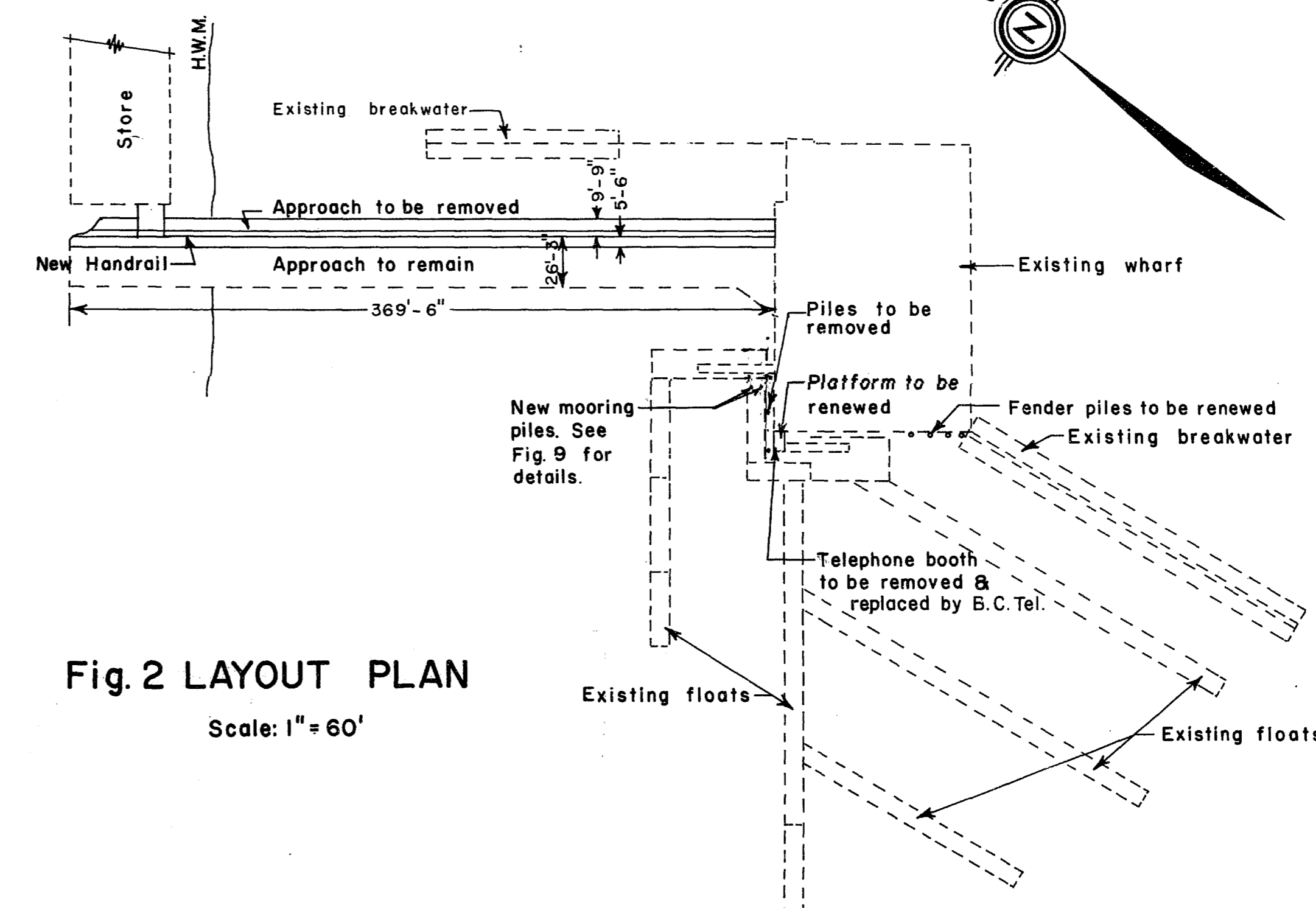

Fig. 2 LAYOUT PLAN

Scale: 1" = 60'

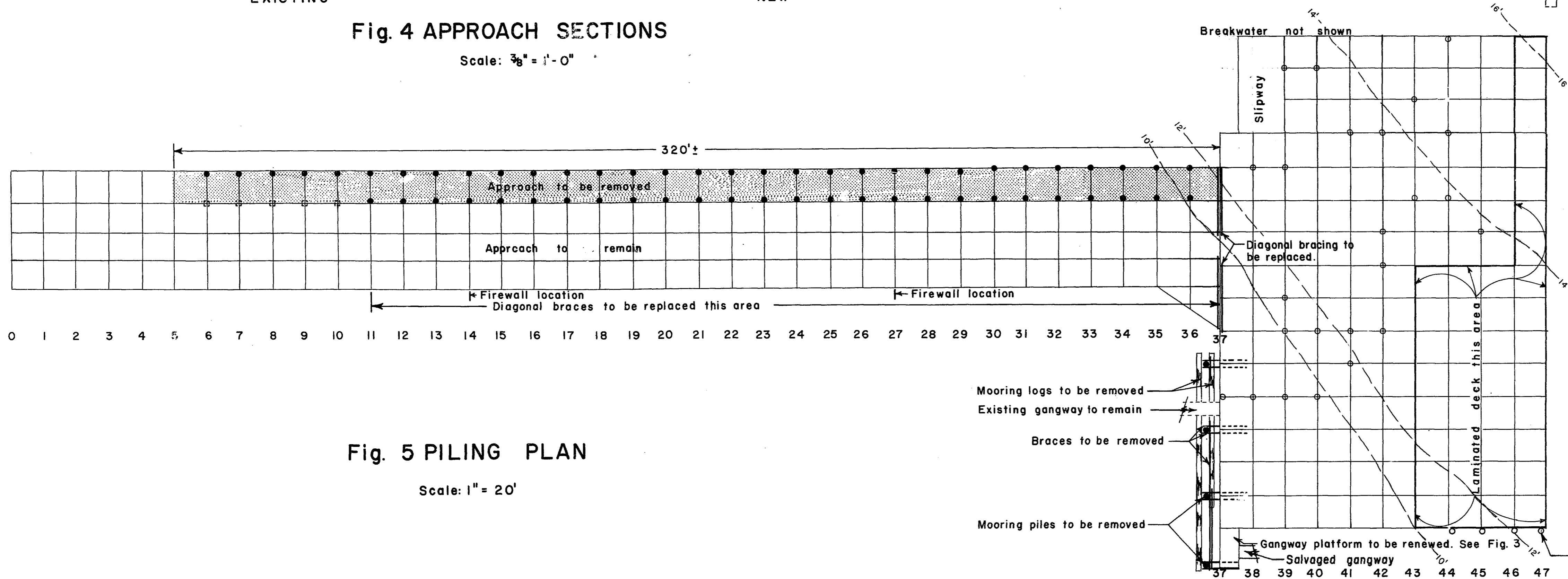

Fig. 5 PILING PLAN

Scale: 1" = 20'

NOTE: Ground contours shown are in feet referred to Local Low Water which is assumed to be 19.0 ft. below wharf deck.

LEGEND

- 28 Piles to be replaced
- 61 Piles to be removed
- ⊙ Posts to remain

project title / titre du projet

GIBSONS WHARF REPAIRS

drawing title / titre du dessin

PLANS and SECTIONS

designed by / conçu par

L.B./R.E.M.

date / date

drawn by / dessiné par

L.B.

date / date

reviewed by / examiné par

R. Morgan, P. Eng.

date / date

4 July 1974.

approved by / approuvé par

A. Mackenzie

date / date

project number / no. du projet

89008

drawing no. / dessin no.

1 of 2

74-G1

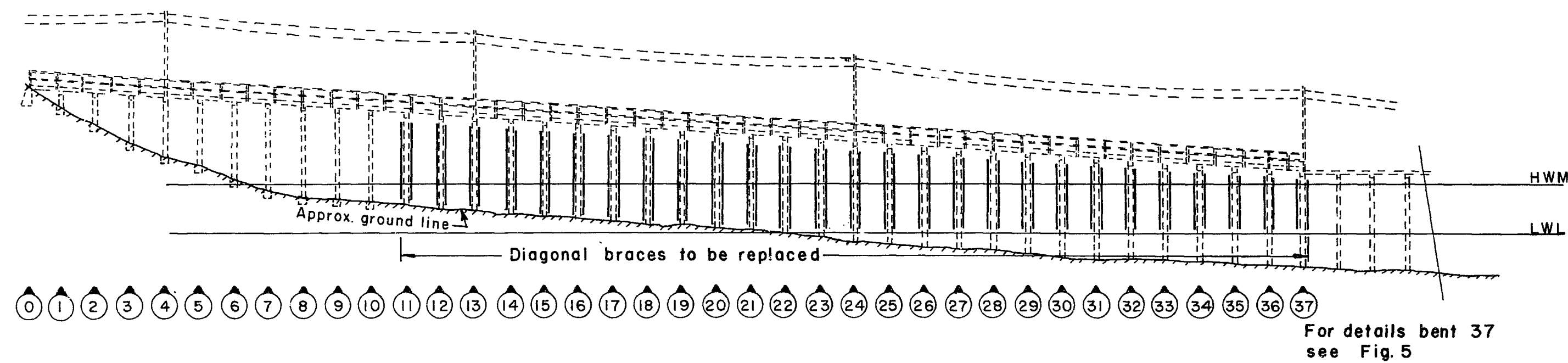

Fig. 6 ELEVATION OF APPROACH

Scale: 1" = 30'

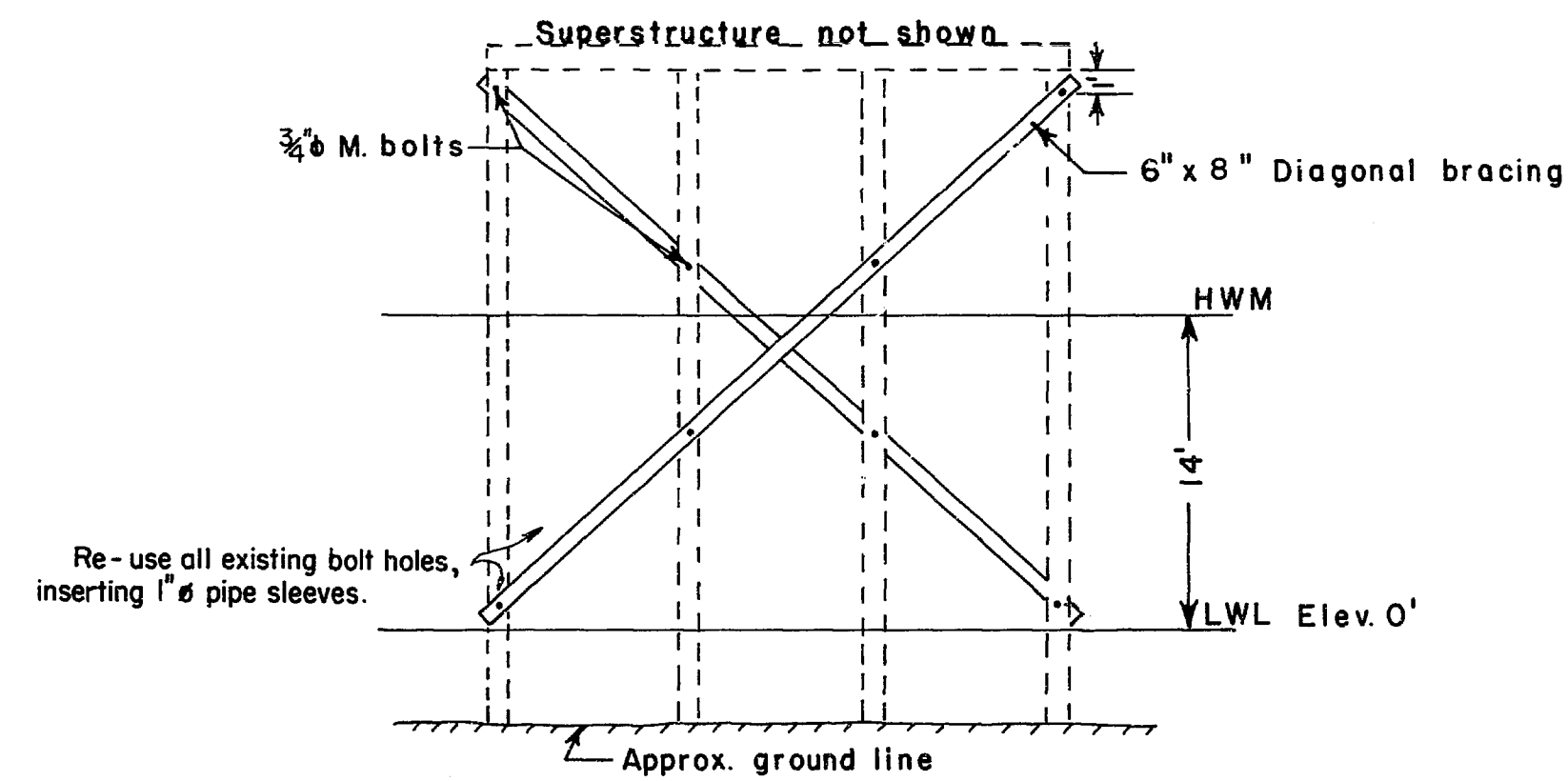

Fig. 7 TYPICAL APPROACH SECTION

Scale: 1" = 8'

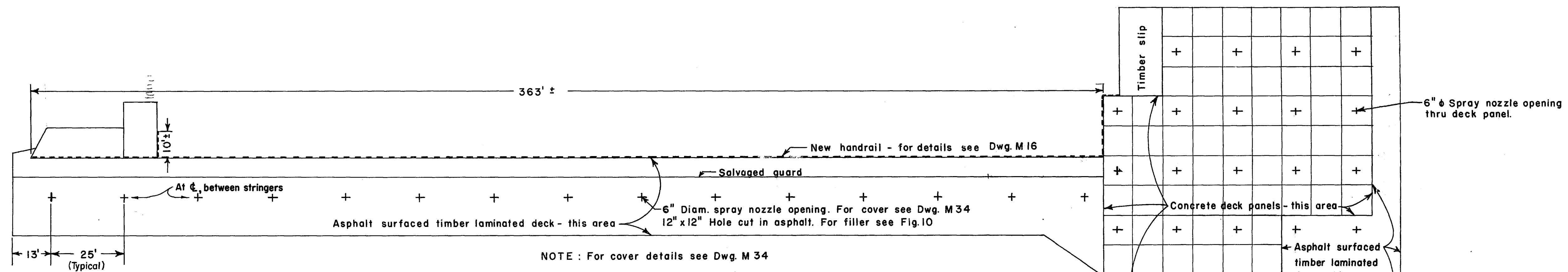

Fig. 8 PLAN OF FIRE NOZZLE OPENINGS

Scale: 1" = 20'

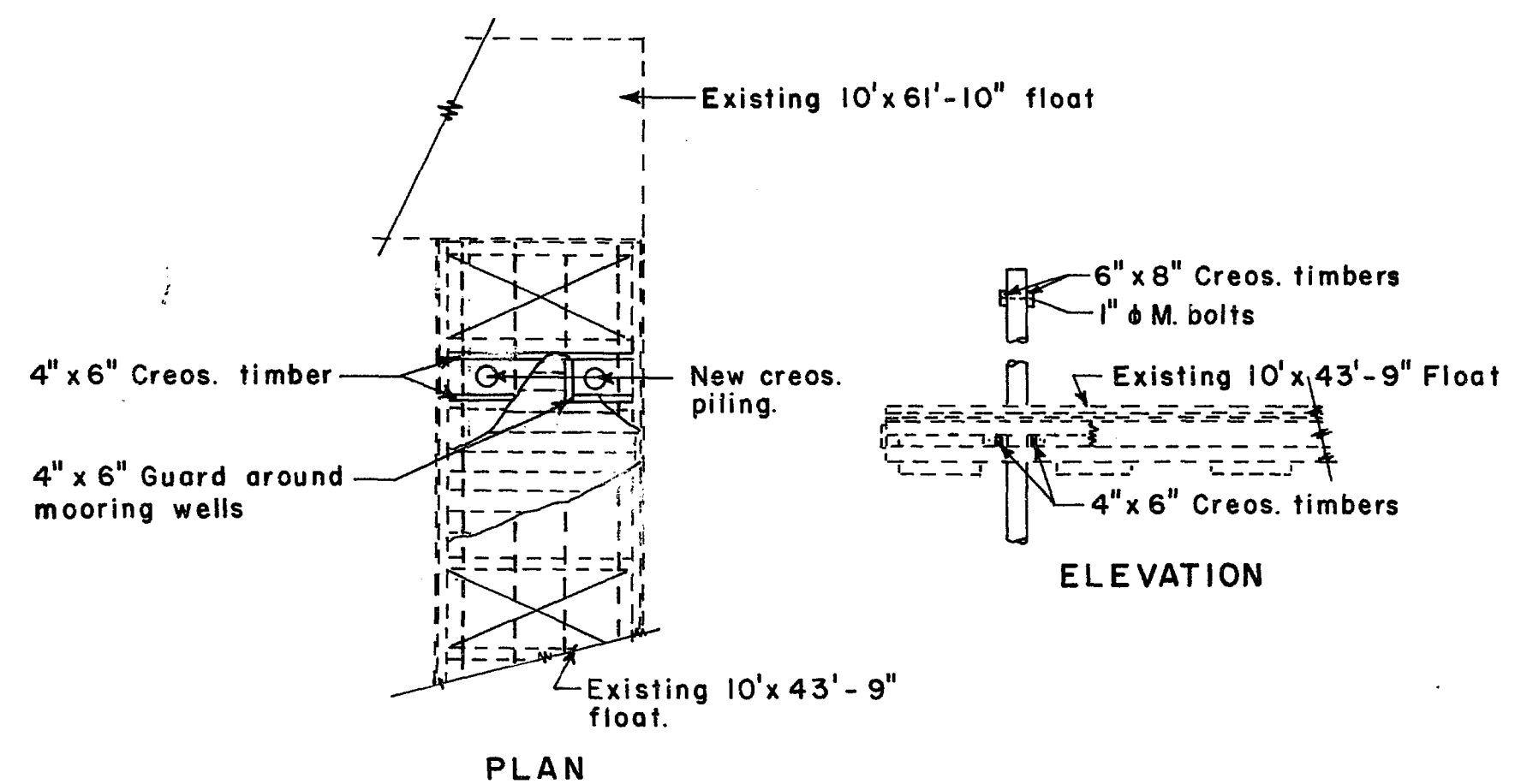

Fig. 9 FLOAT MOORING DETAILS

Scales: as shown

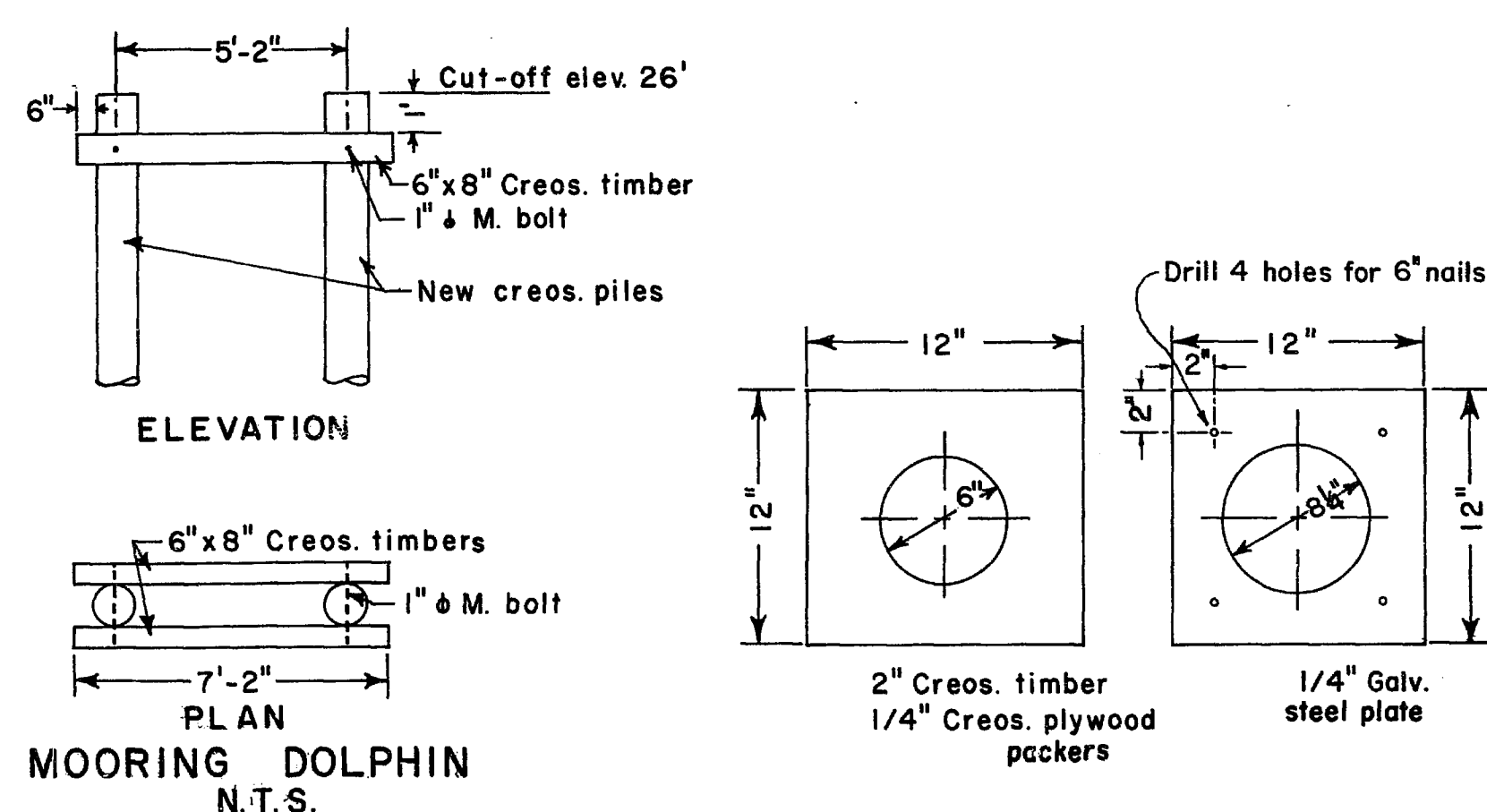

Fig. 10 FILLER DETAILS

N.T.S.

NOTE: For details of concrete deck panels and timber superstructure, see Specification Drawing M6-G18.

Public Works Canada / Travaux publics Canada

Pacific Region

A detail no.	départ no.
B location drawing no.	sur dessin no.
C drawing no.	dessin no.
revisions	date

GIBSONS
WHARF REPAIRS

PLANS and DETAILS

designed by L.B./R.E.M.	conçu par
date	date
drawn by L.B.	dessiné par
date	date
reviewed by Remorgan, P. Eng.	examiné par
date 4 July 1974.	date
approved by	approuvé par
date	date
approved by J. M. R. P. Eng.	Administrateur de projets M.T.P.
project number	no. du projet

89008

drawing no. 2 of 2 / dessin no.

74-G1

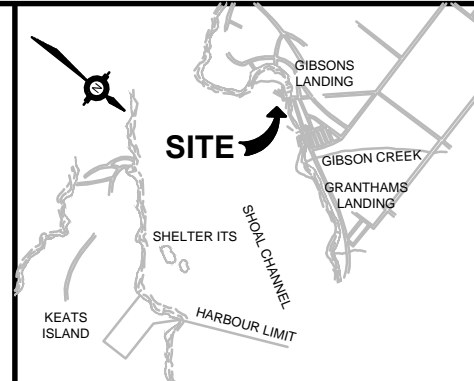

LOCATION PLAN



AERIAL PHOTO

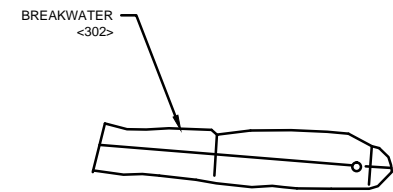

BREAKWATER <302>

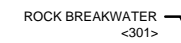

ROCK BREAKWATER <301>

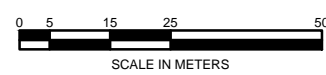
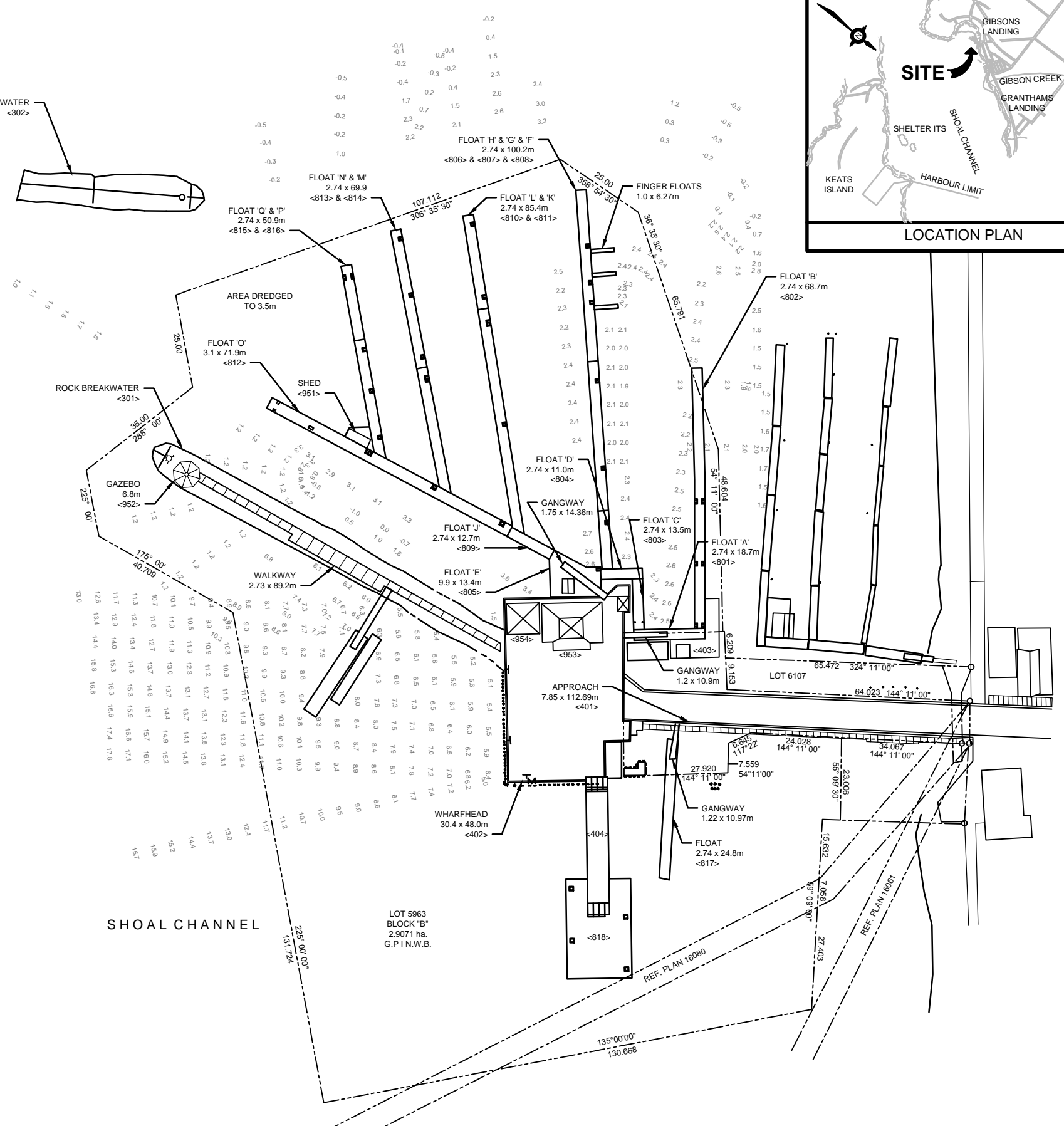

NOTE:
DEPTH SOUNDINGS REFERENCE - PUBLIC WORKS DRAWING - PROJECT 036957 -
DREDGE SECTIONS 'A', 'B', AND 'C' AND FLOAT LAYOUT

DO NOT SCALE DRAWINGS

Revision/Revision	Description/Description	Date/Date

Client/client
**Fisheries & Oceans Canada
Small Craft Harbours Branch
Pacific Division**
200 - 401 Burrard Street
Vancouver, Canada, V6C 3S4

Project title/Titre du projet
GIBSONS HARBOUR

Approved by/Approuvé par
A.C.

Designed by/Concept par
D.B.

Drawn by/Dessiné par
WSL

PWSC Project Manager/Administrateur de Projets TPSGC

PWSC, Architectural and Engineering Resources Manager/
Ressources Architectural et de Directeur d'ingénierie, TPSGC

Client/client

Drawing title/Titre du dessin

SITE PLAN

Project No./No. du projet	Sheet/Feuille	Revision no./ La Révision no.
	001 OF	



DO NOT SCALE DRAWINGS

Revision/Revision	Description/Description	Date/Date

**Fisheries & Oceans Canada
Small Craft Harbours Branch
Pacific Division**

200 - 401 Burrard Street
Vancouver, Canada, V6C 3S4

Project title/Titre du projet

GIBSONS HARBOUR

Approved by/Approuvé par
A.C.

Designed by/Concept par
D.B.

Drawn by/Dessiné par
WSL

PWOSC Project Manager/Administrateur de Projets TPSOC

PWOSC, Architectural and Engineering Resources Manager/
Ressources Architectural et de Directeur d'ingénierie, TPSOC

Client/client

Drawing title/Titre du dessin

WHARF PLAN AND SECTIONS

Project No./No. du projet Sheet/Feuille Revision no./
La Révision no.

002
OF

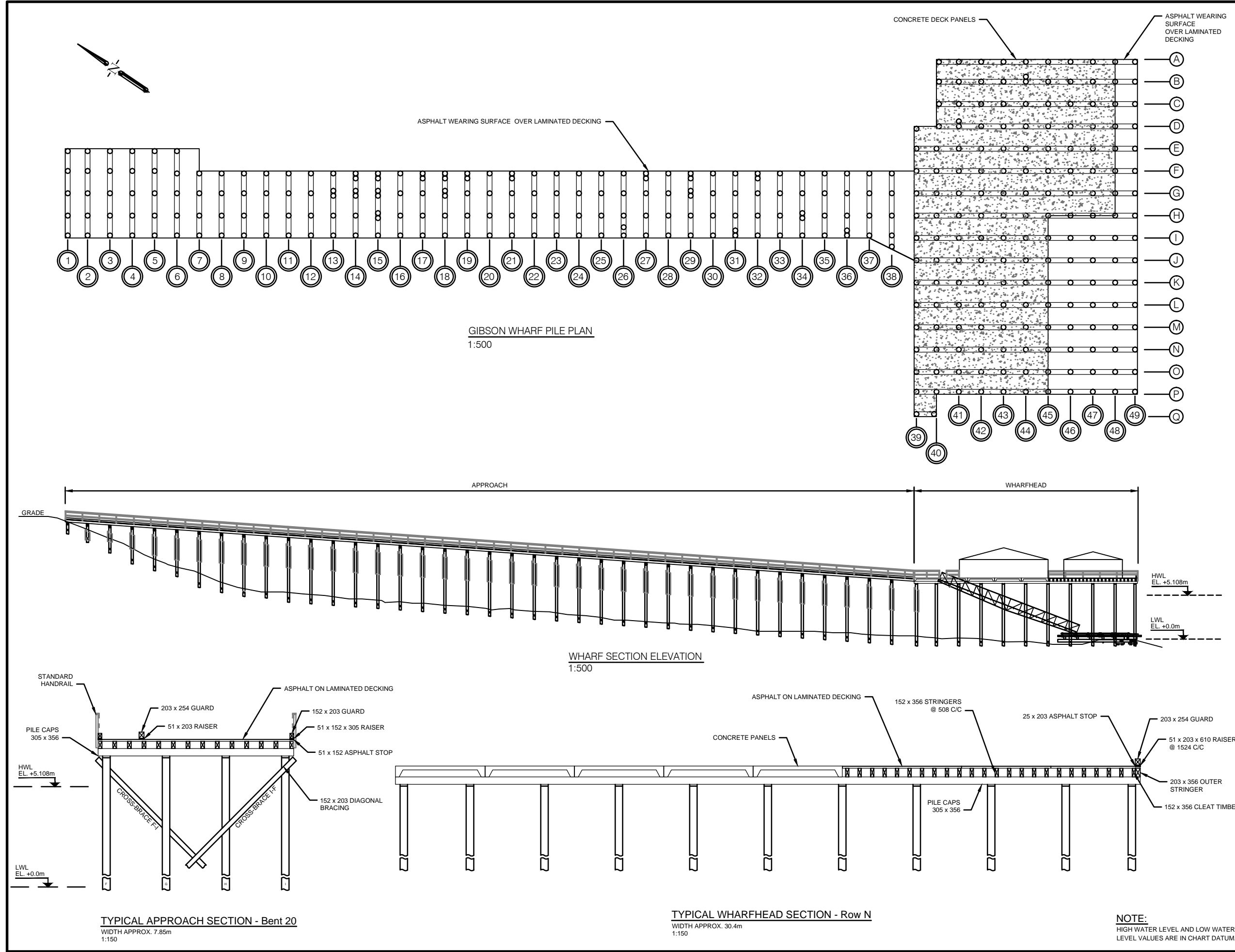

NOTE:
HIGH WATER LEVEL AND LOW WATER
LEVEL VALUES ARE IN CHART DATUM.



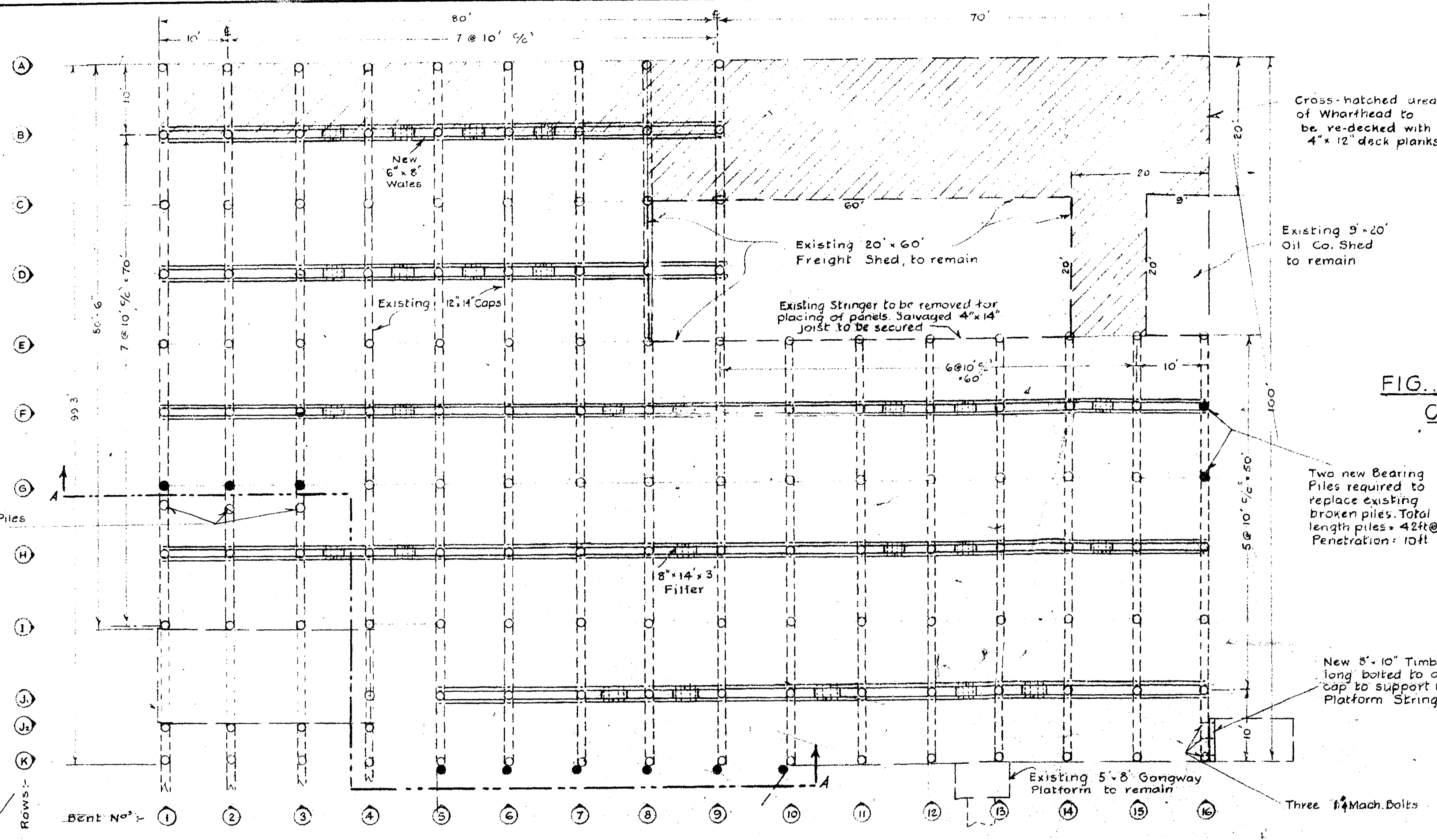
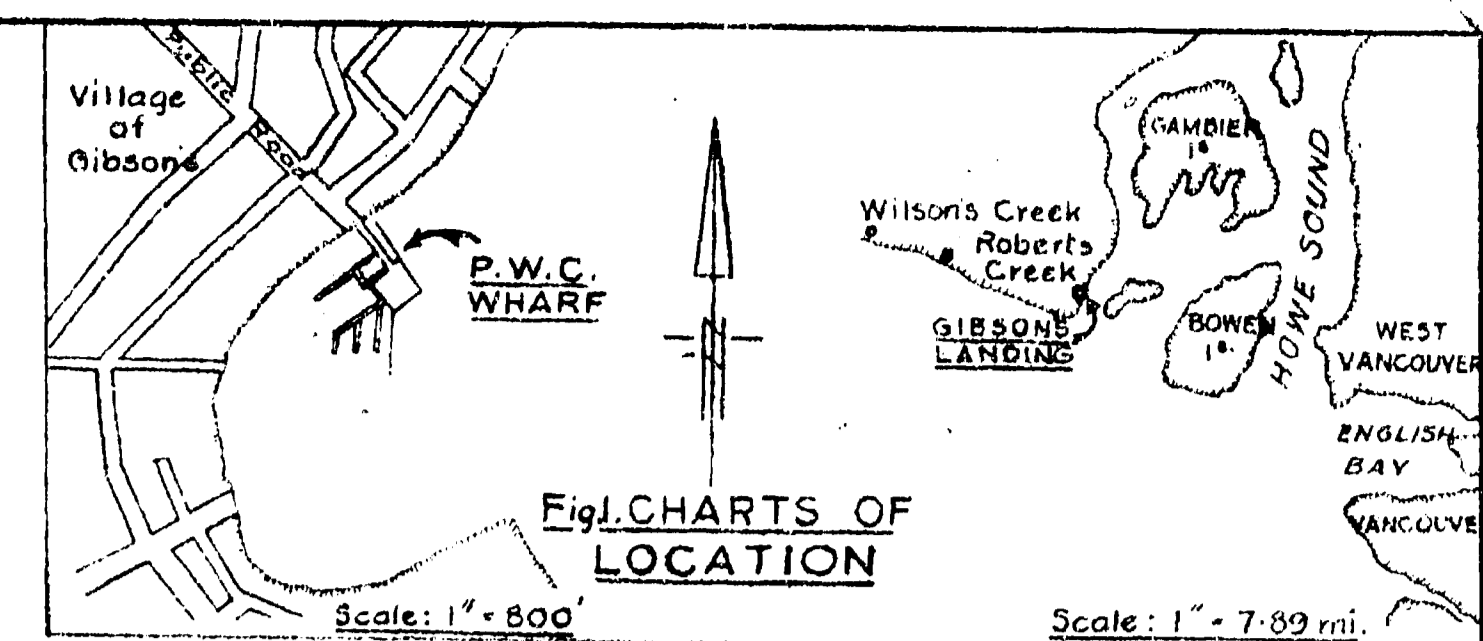

FIG. 3. PLAN OF PILING, CAPS, WALES ETC.
Scale: 1" = 10'

LEGEND
 ○ Existing Piles
 ● New Piles
 ▨ Area to be re-decked.

LEGEND
 ■ Posts carrying Elect Wiring to be removed and re-secured
 ■ Handrail Posts - remove & replace with new timber
 A1 - Concrete Panels 85 req'd
 A2 - " " " " " "
 A3 - " " " " " "
 A4 - " " " " " "
 A5 - " " " " " "
 A6 - " " " " " "
 TOTAL - 105

FIG. 4. PLAN OF WHARFHEAD DECK SHOWING PANELS
Scale: 1" = 10'

Approved _____
AREA ENGINEER

DATE	REVISIONS	BY

DISTRICT ENGINEER

M6-G18

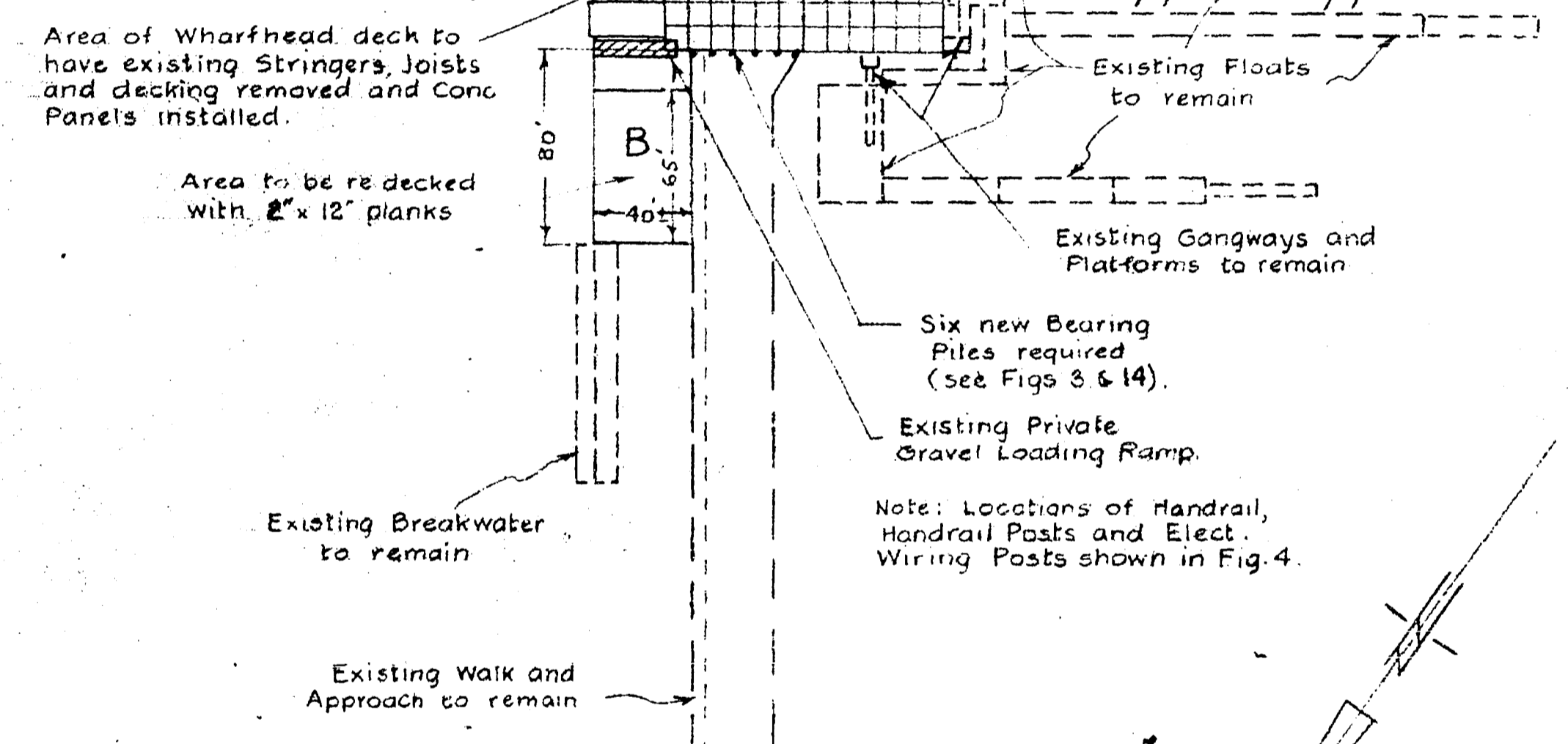

FIG. 2. LAYOUT PLAN
Scale: 1" = 60'

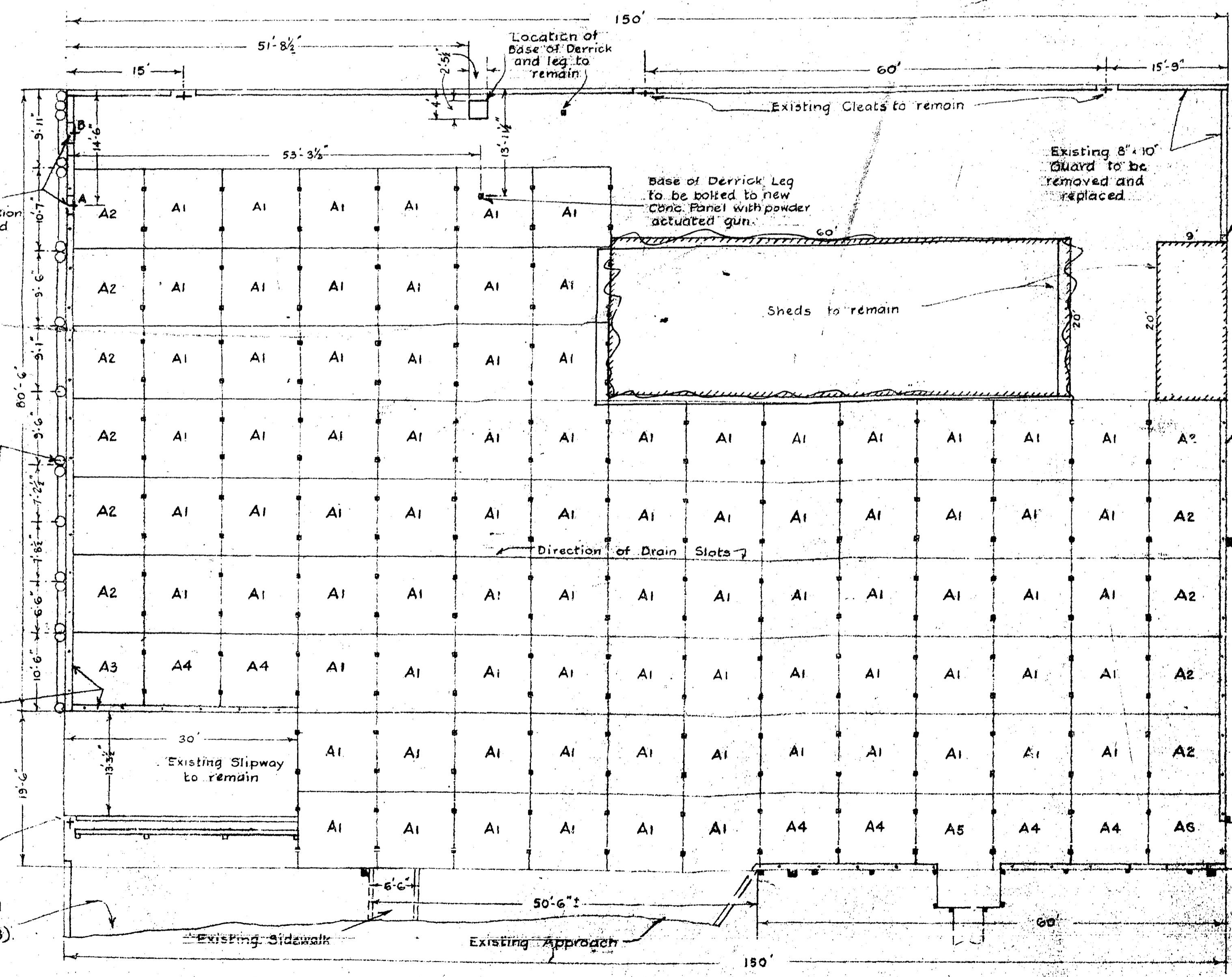

FIG. 4. PLAN OF WHARFHEAD DECK SHOWING PANELS
Scale: 1" = 10'

Approved _____
AREA ENGINEER

DATE	REVISIONS	BY

DISTRICT ENGINEER

M6-G18

AS BUILT Apr. 17/61

PUBLIC WORKS OF CANADA

GIBSON'S LANDING, B.C.

WHARF REPAIRS
LAYOUT PLANS

SCALES AS NOTED SHEET 1 OF 3

SURVEYED BY W.G.F. DRAWN BY W.S.F.	EXAMINED BY M.H. OTTAWA 19-3-1960
DESIGNED BY W.S.F.	APPROVED <i>W.S.F.</i> SEPT. 21 st 1960
VERIFIED BY <i>W.S.F.</i>	CHIEF ENGINEER
CERTIFIED CORRECT Aug. 15. 1960	

DISTRICT ENGINEER

PLAN No. C-492

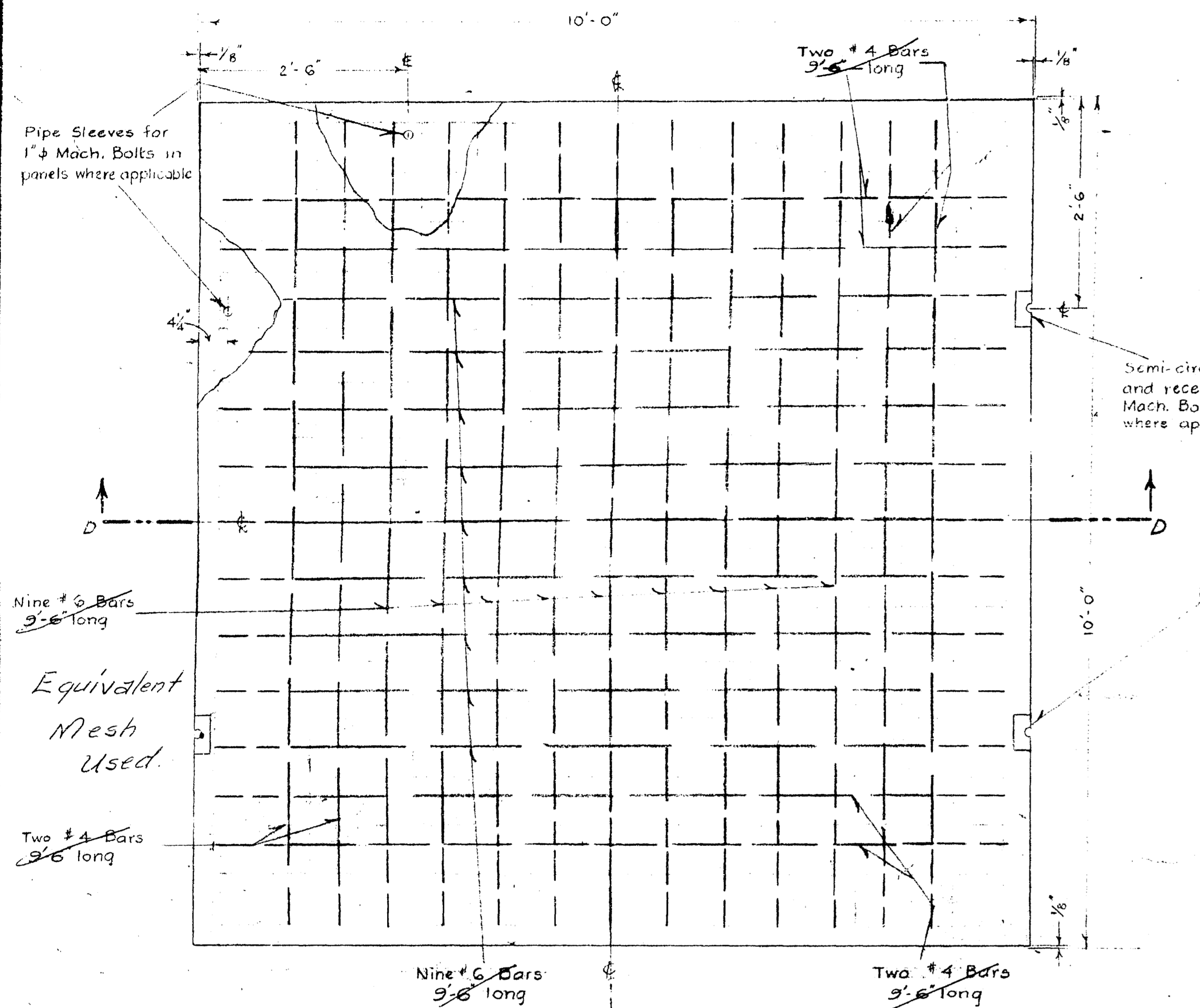

FIG. 5. PLAN OF SLAB REINFORCING

Scale: 1" = 1'

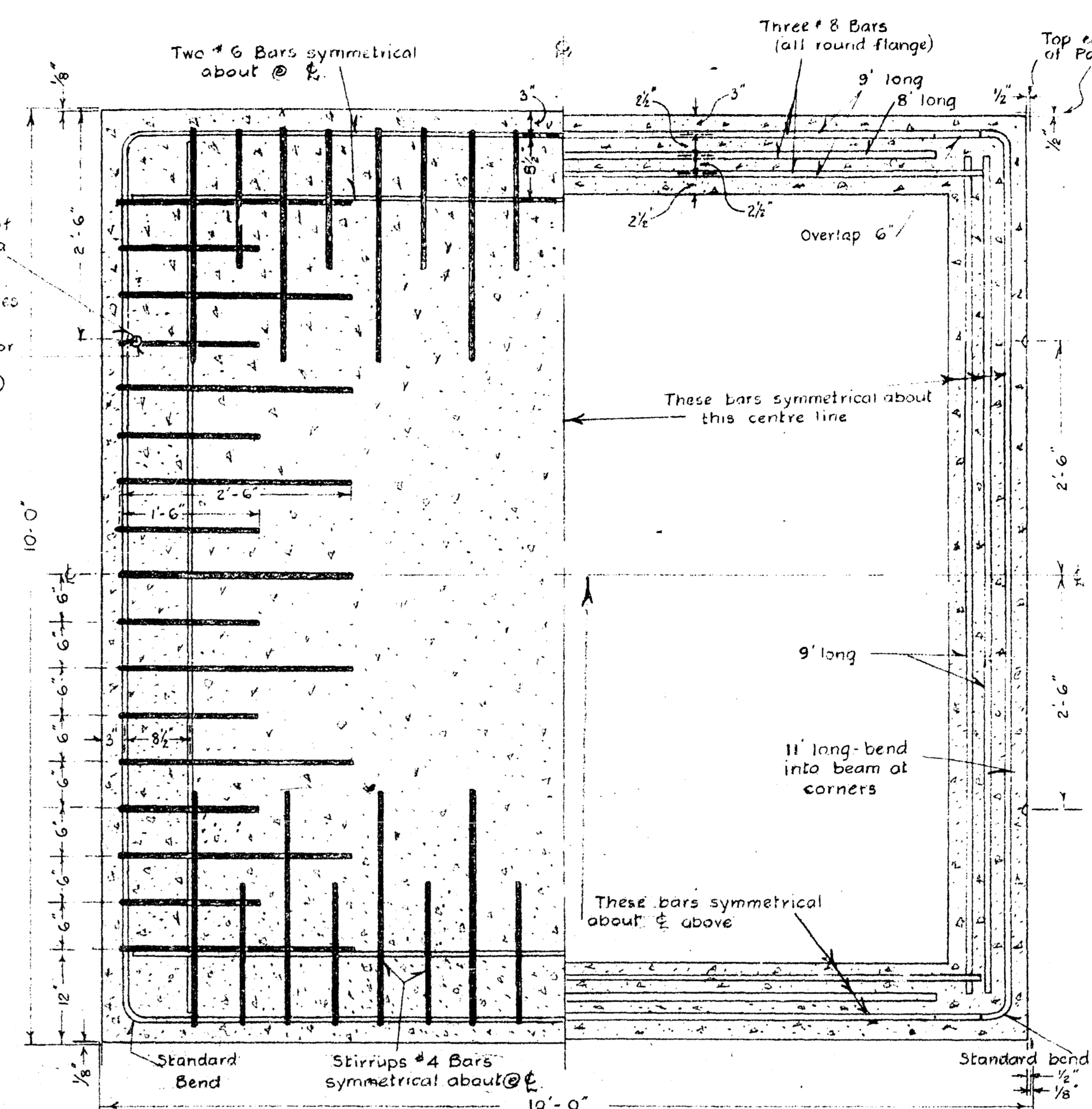

FIG. 7.

HALF PLAN - TOP VIEW IN SECTION SHOWING STIRRUPS

HALF BOTTOM VIEW IN SECTION

Scales: 1" = 1'

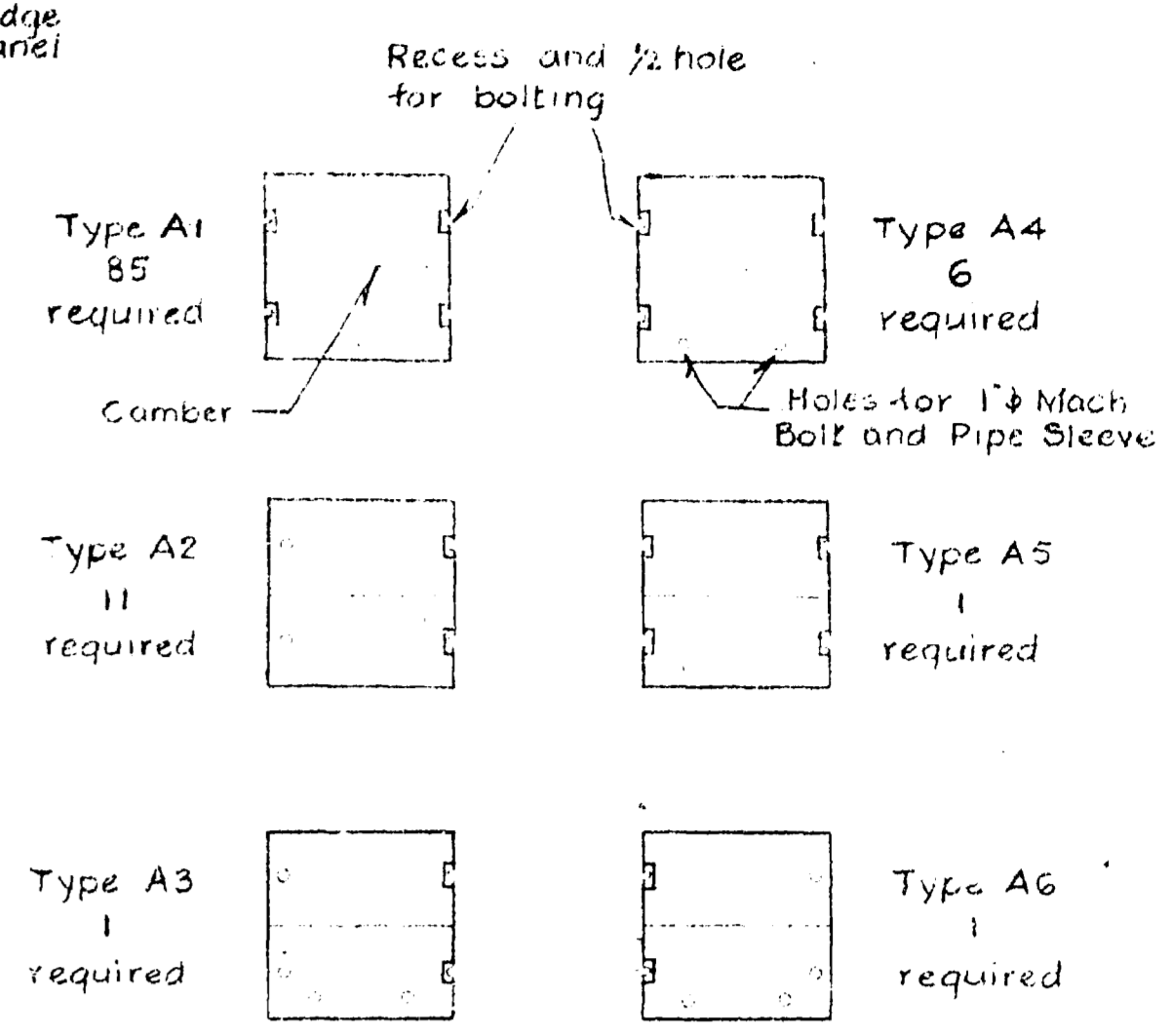

FIG. 10. TYPES OF PANELS

Not to Scale

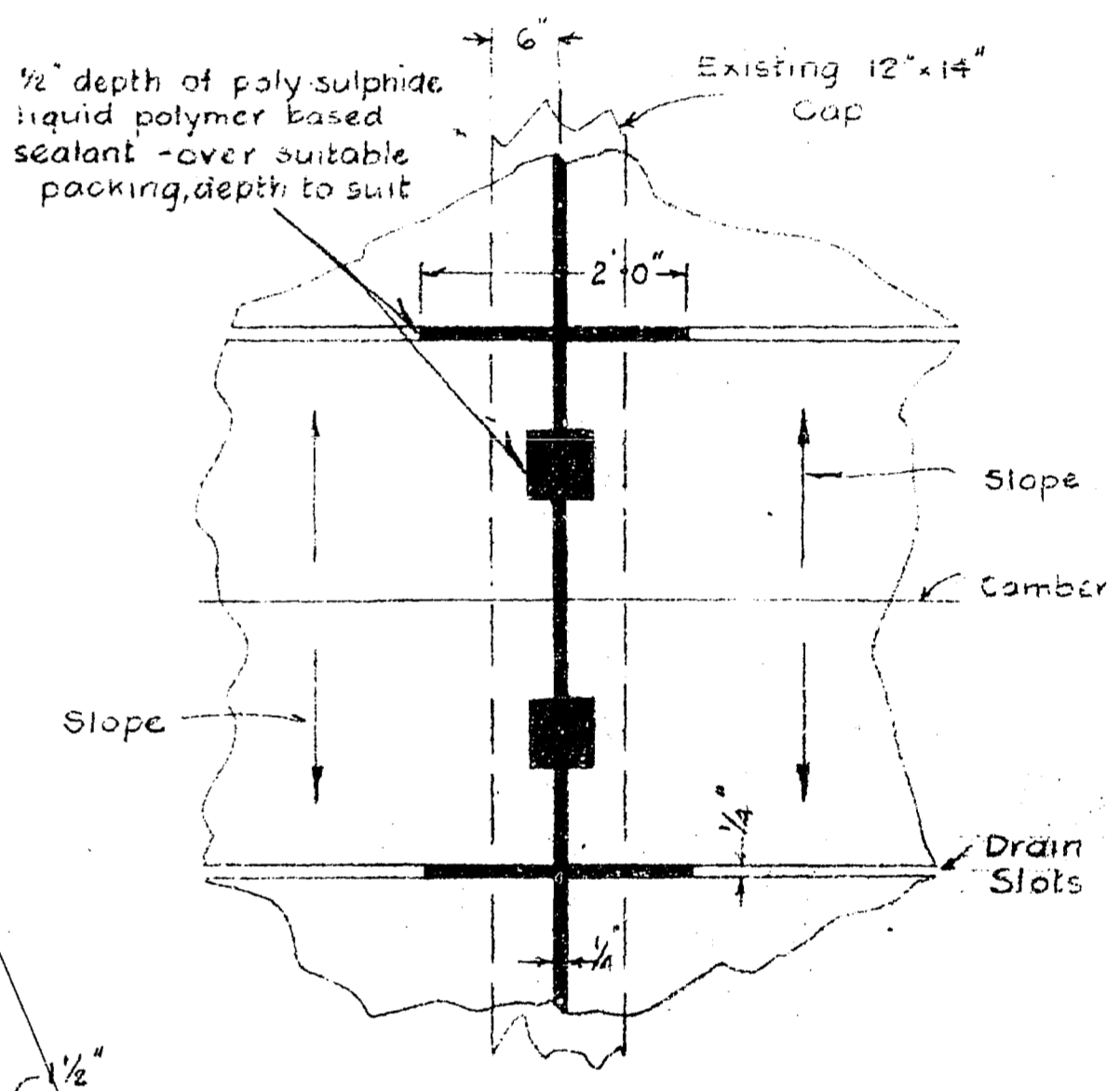

FIG. 11. DETAIL OF JOINT FILLER & DRAIN SLOTS

Not to Scale

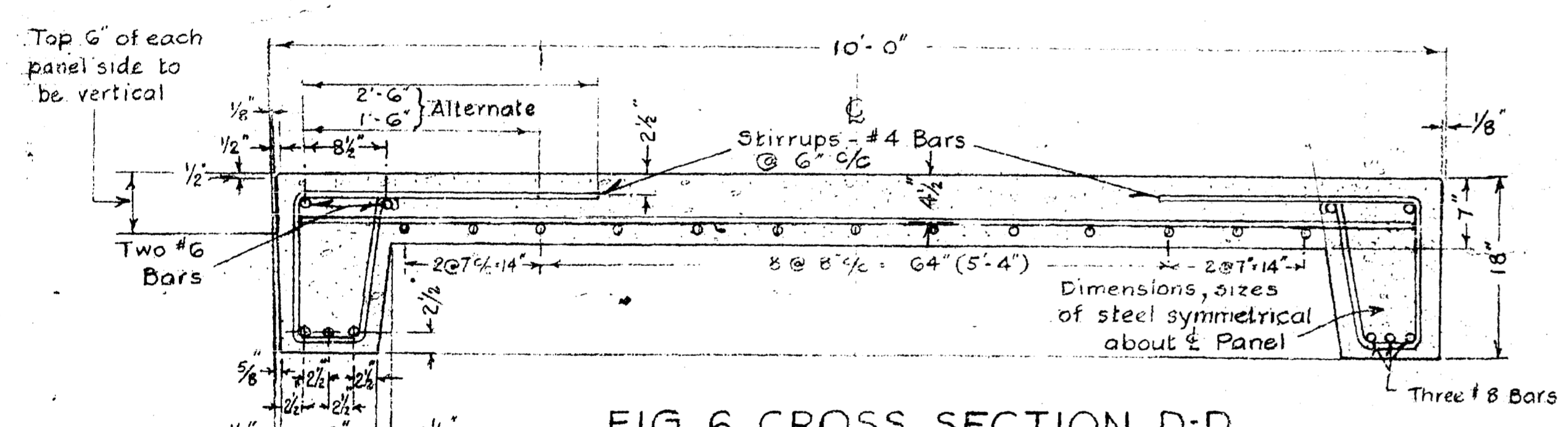

FIG. 6. CROSS SECTION D-D

Scale: 1" = 1'

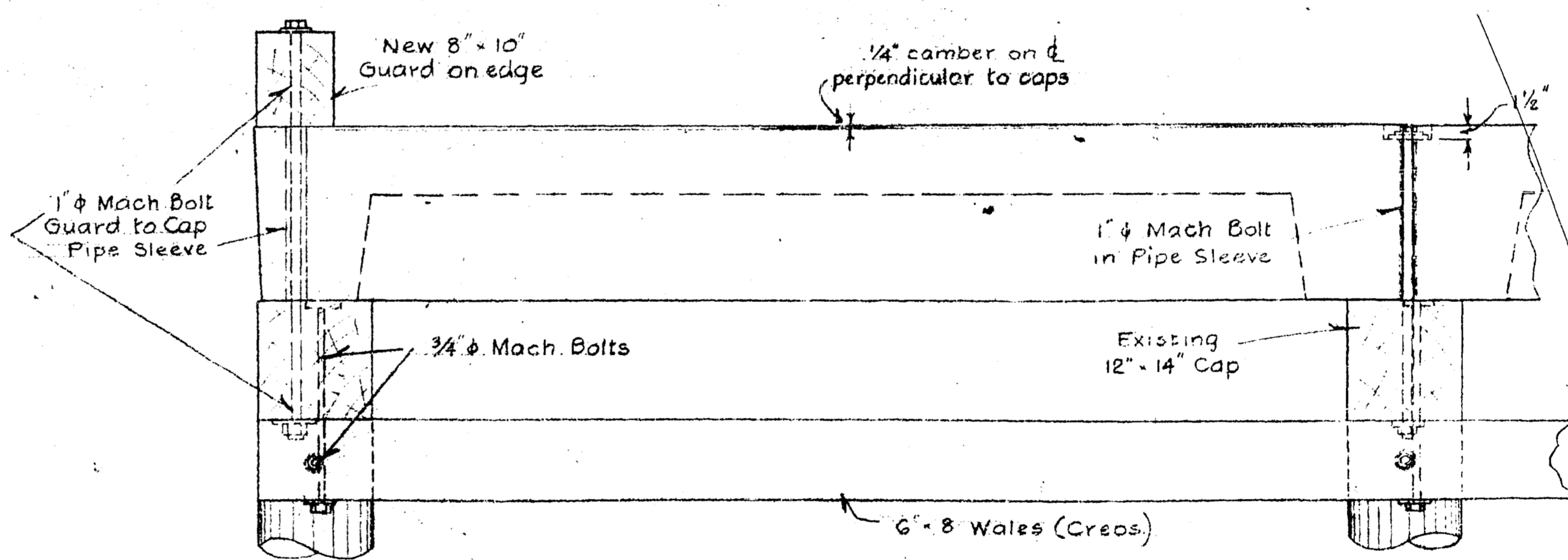
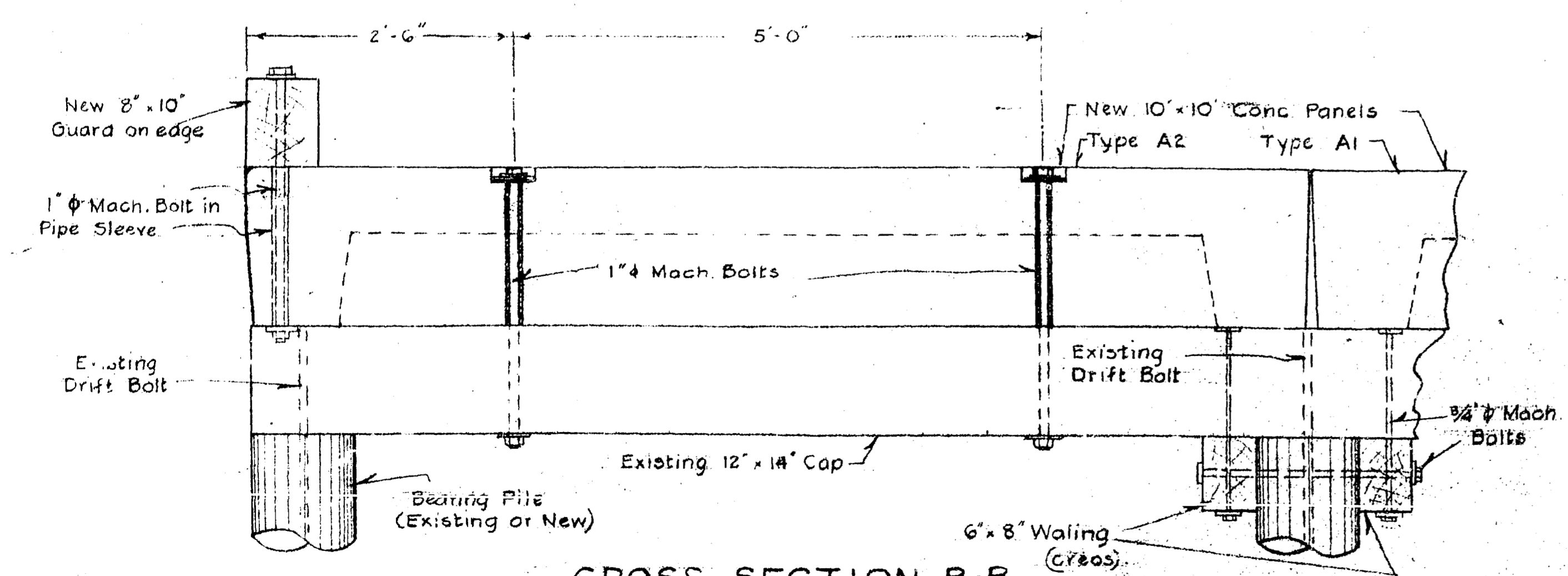

FIG. 9. CROSS SECTION C-C

Scale: 1" = 1'



CROSS SECTION B-B

FIG. 8. DETAIL OF BOLTING - GUARD PANEL, CAP & WALING

Scale: 1" = 1'

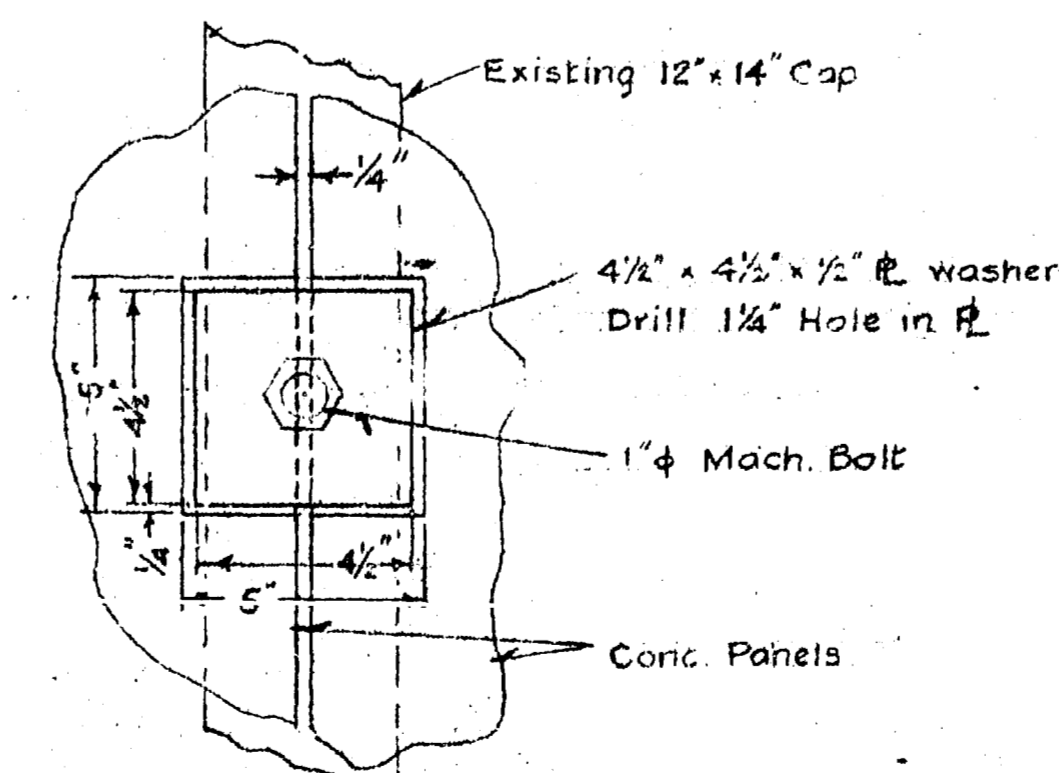

FIG. 12. PLAN VIEW OF PANEL TO CAP BOLT CONNECTION

Scale: 1" = 4"

M6-G18

AS BUILT Apr. 17/61

PUBLIC WORKS OF CANADA

GIBSON'S LANDING, B.C.

WHARF REPAIRS
CONCRETE PANELS

Approved: *[Signature]*
AREA ENGINEER

EXAMINED BY: *[Signature]* OTTAWA 13-9-1960
APPROVED: *[Signature]* SEPT 21st 1960
CHIEF ENGINEER

PLAN No. C-492

SCALE AS NOTED SHEET 2 OF 3

H.L.B.
SURVEYED BY W.G.F. DRAWN BY W.G.F.
DESIGNED BY *[Signature]*
VERIFIED BY *[Signature]*
CERTIFIED CORRECT August 1960
D.W. Walby
DISTRICT ENGINEER

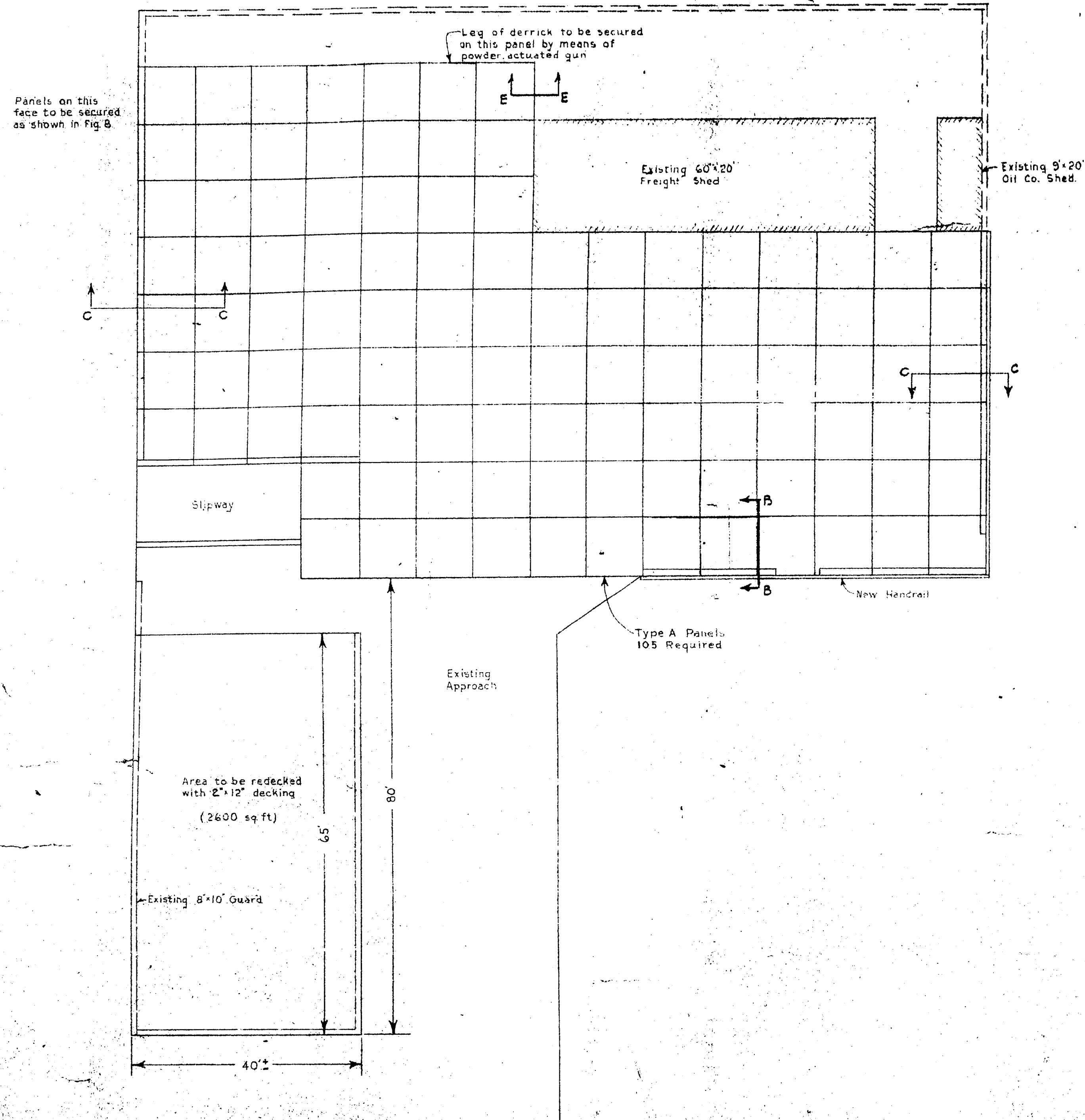

FIG. 13 PLAN OF AREAS TO BE REDECKED
Scale: 3/4" = 10'

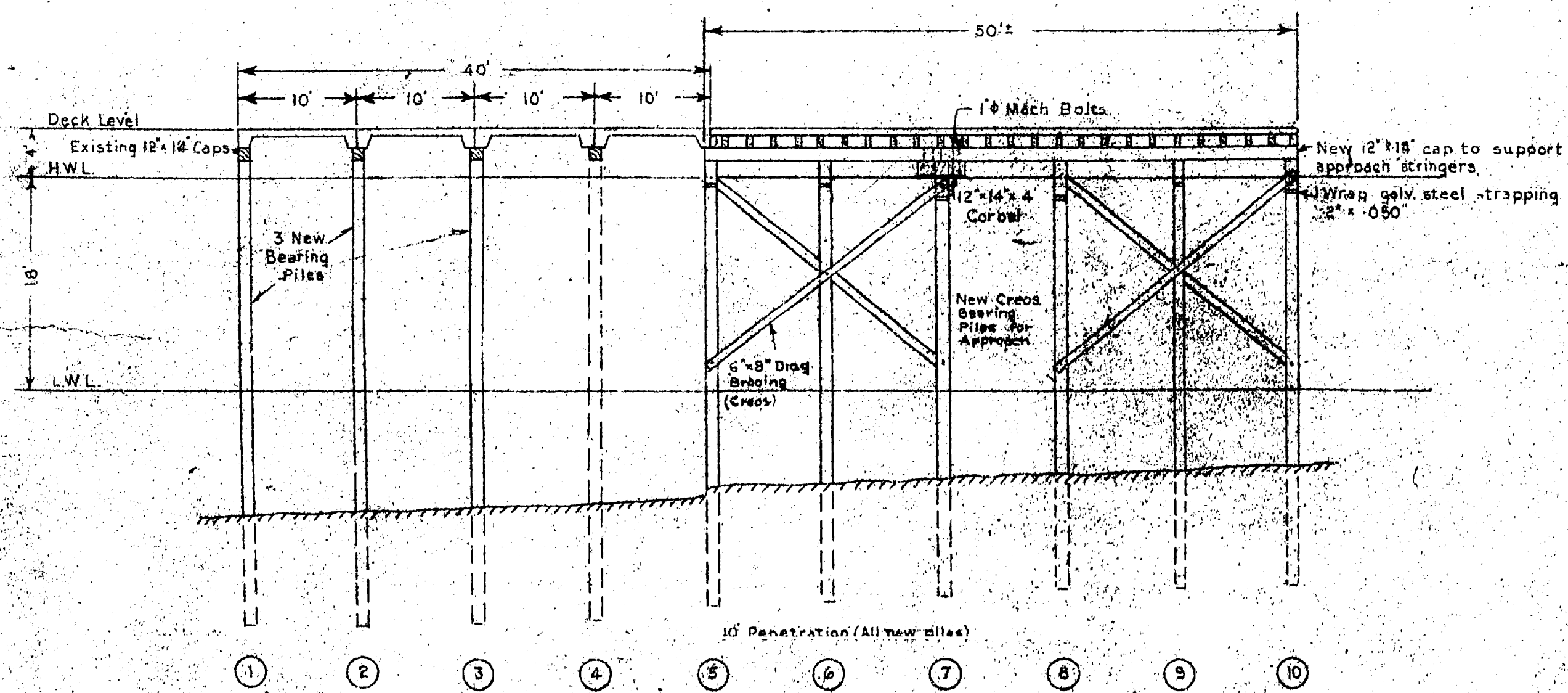

FIG. 14 CROSS SECTION A-A
Scale: 1" = 10'

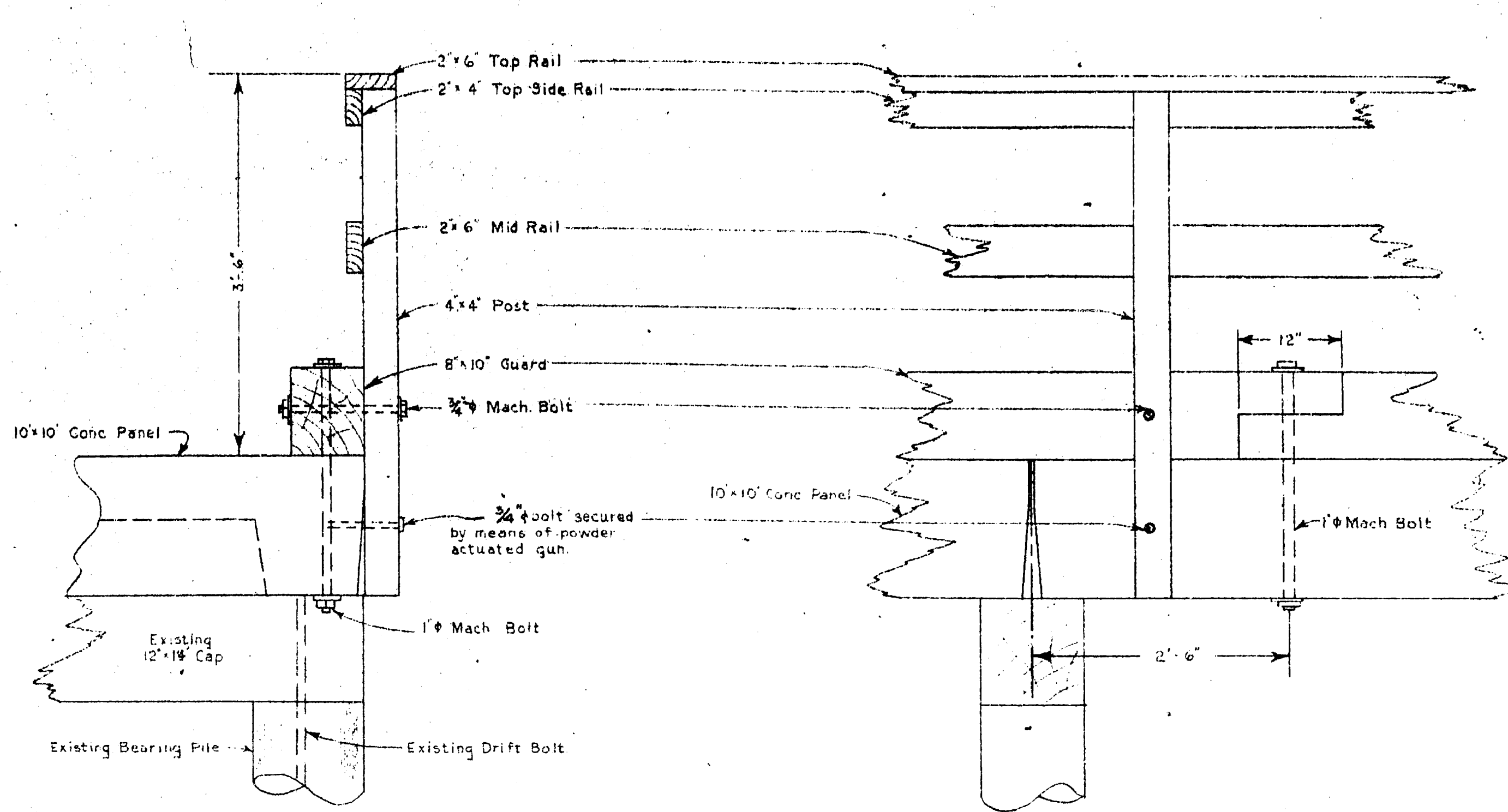
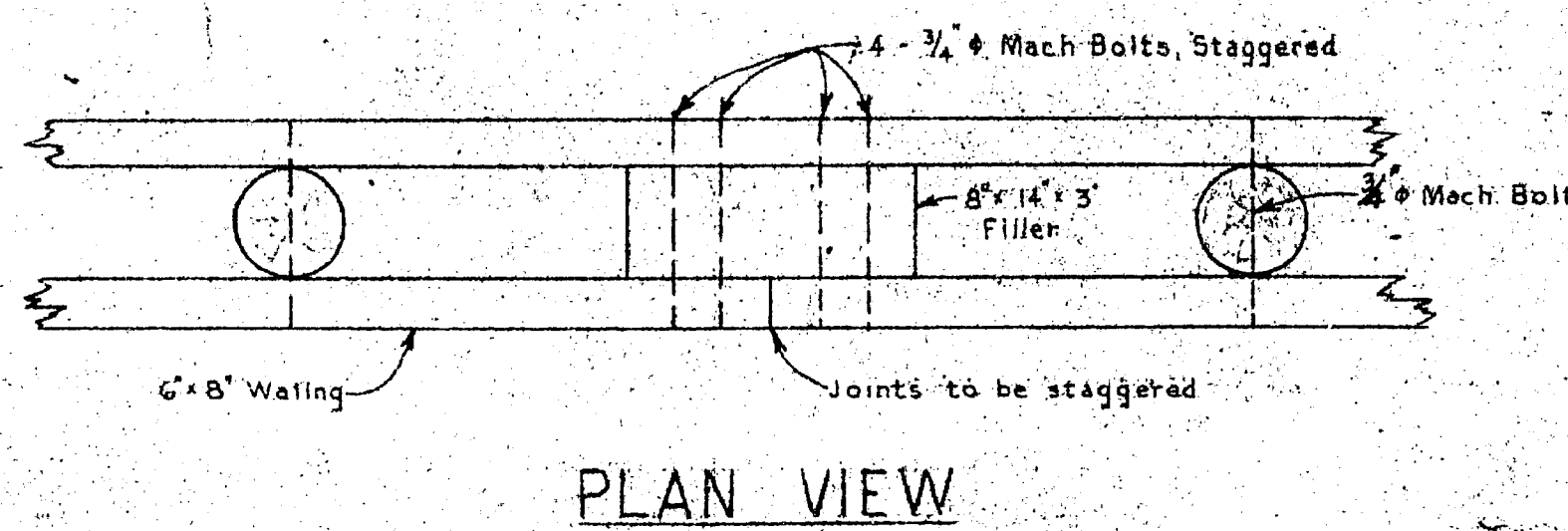

FIG. 15 DETAIL OF HANDRAIL AND GUARD
Scale: 1" = 1'



PLAN VIEW

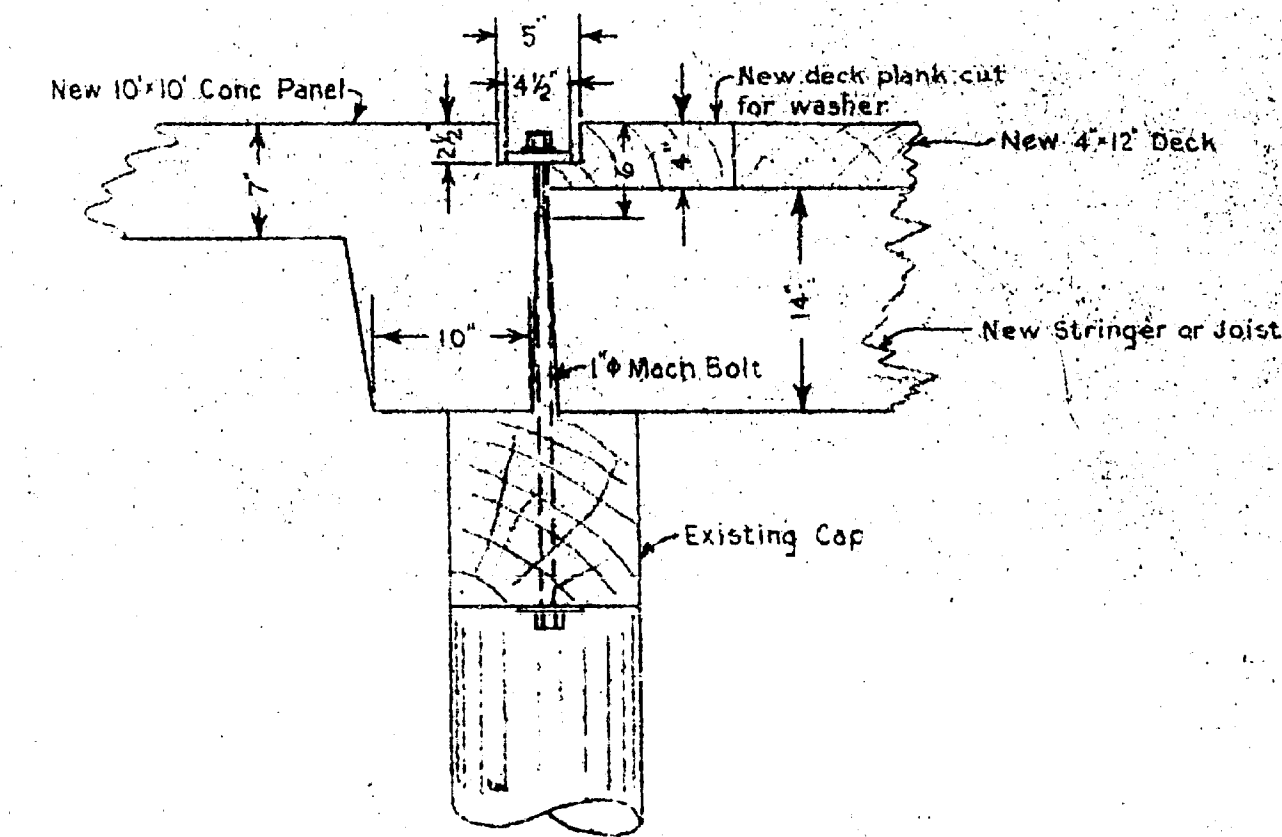
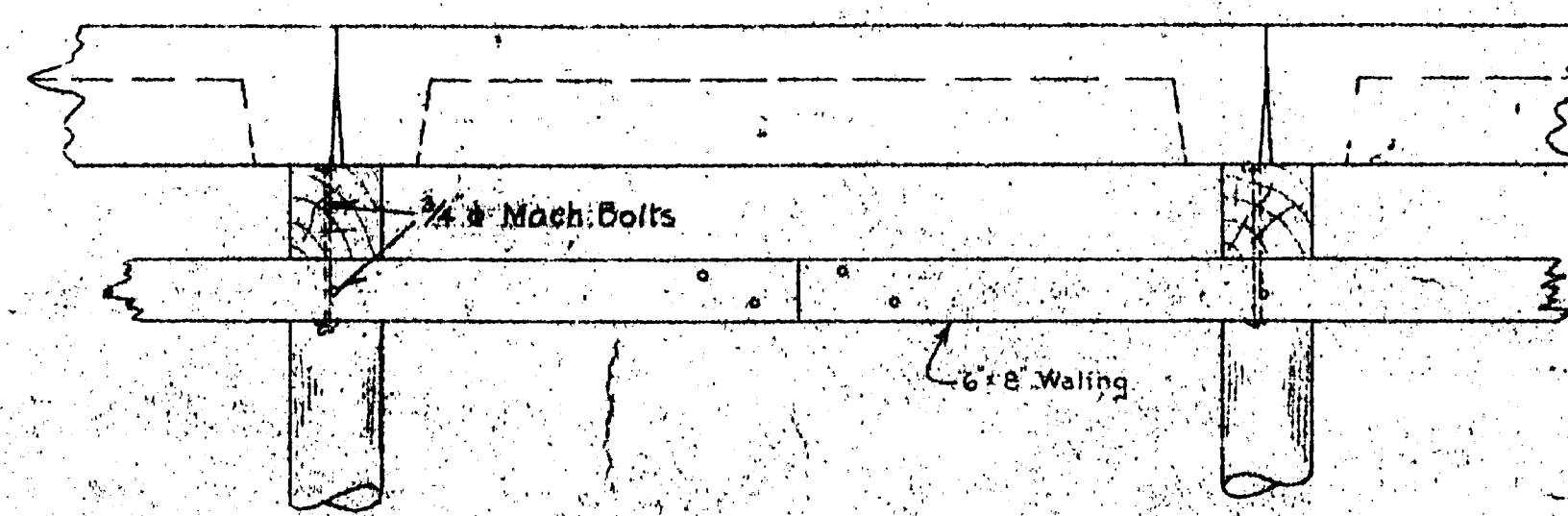

FIG. 17 CROSS SECTION E-E
Scale: 1" = 1'



SIDE ELEVATION

FIG. 16 DETAILS OF WALING JOINT
Scale: 1" = 4'

AS BUILT Apr. 17/61

PUBLIC WORKS OF CANADA

GIBSON'S LANDING, B.C.

WHARF REPAIR

MISCELLANEOUS DETAILS

SCALES AS NOTED SHEET 3 OF 5

SURVEYED BY: WSE	DRAWN BY: HLB	EXAMINED BY: [Signature] OTTAWA 10-9-1960
DESIGNED BY: [Signature]	CERTIFIED CORRECT: Aug 21, 1960	APPROVED: [Signature] 21st 1960
DISTRICT ENGINEER		CHIEF ENGINEER

PLAN No. C-492

M6-G18

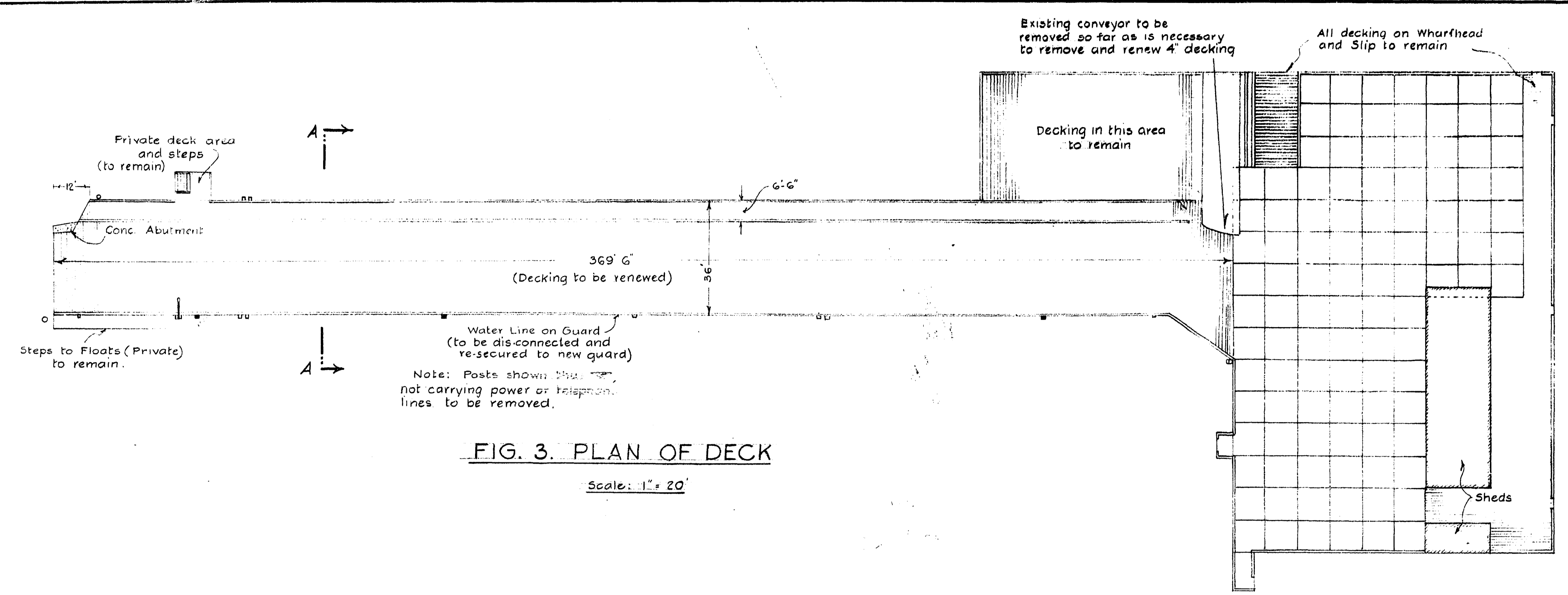
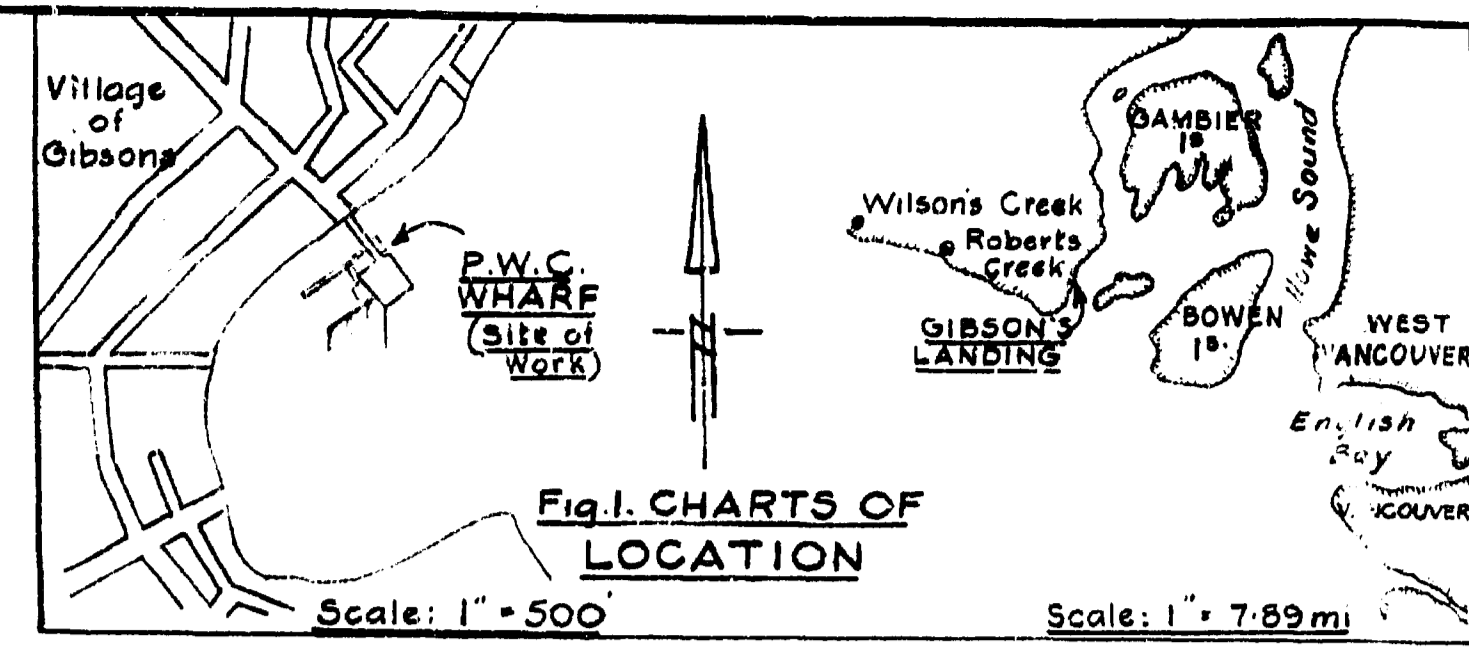

FIG. 3. PLAN OF DECK
Scale: 1" = 20'

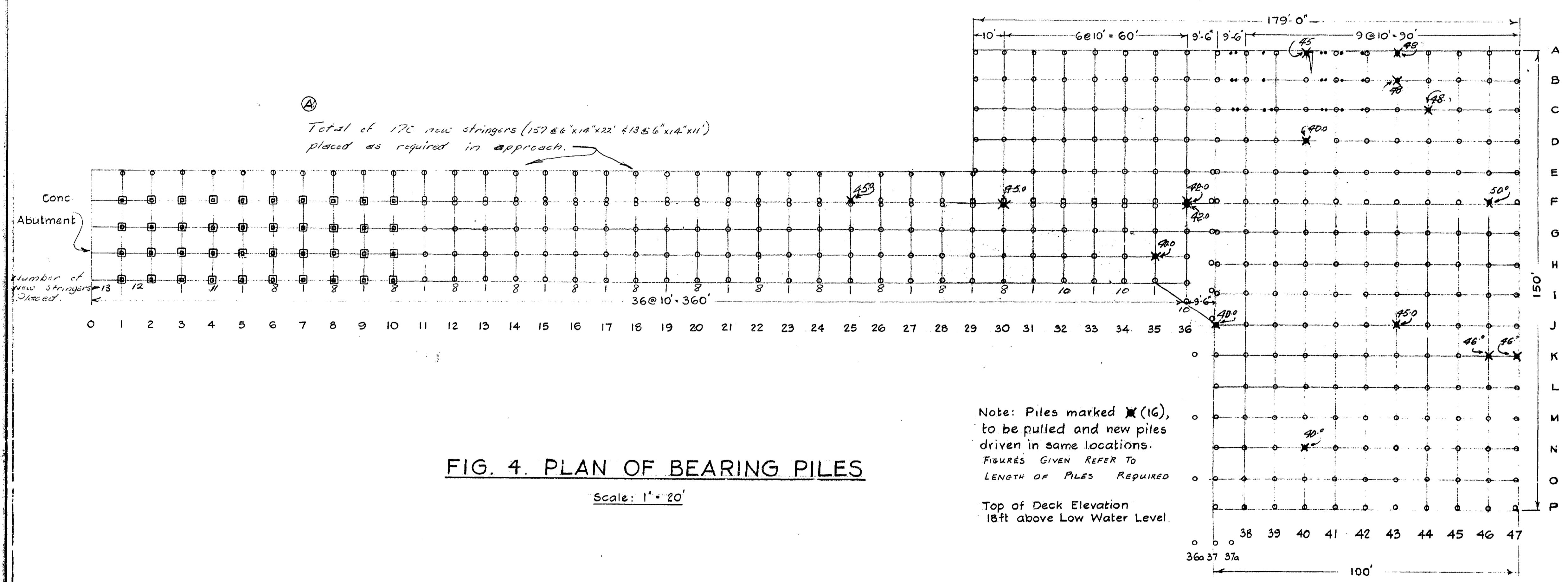

FIG. 4. PLAN OF BEARING PILES
Scale: 1" = 20'

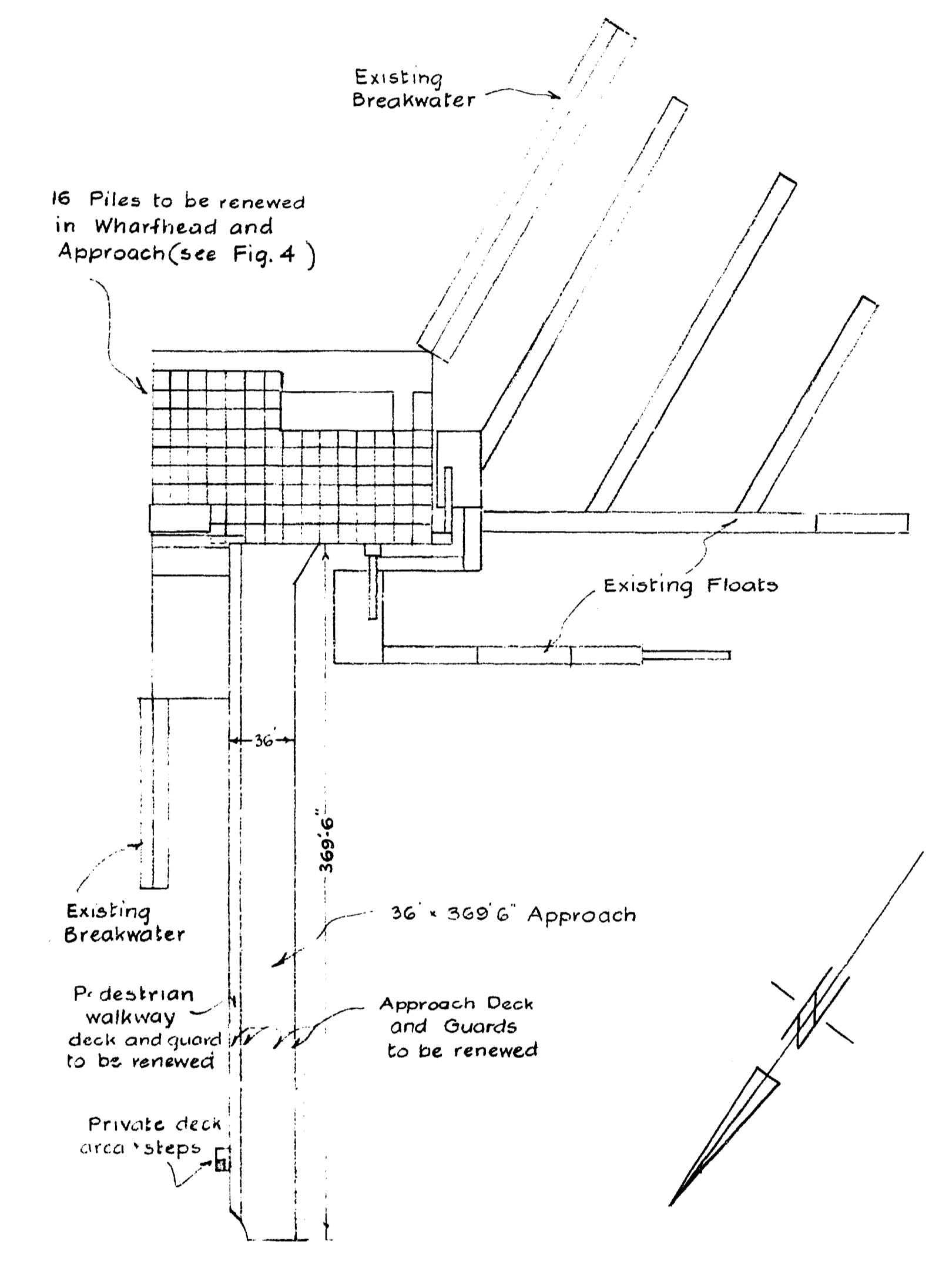

FIG. 2. LAYOUT PLAN
Scale: 1" = 50'

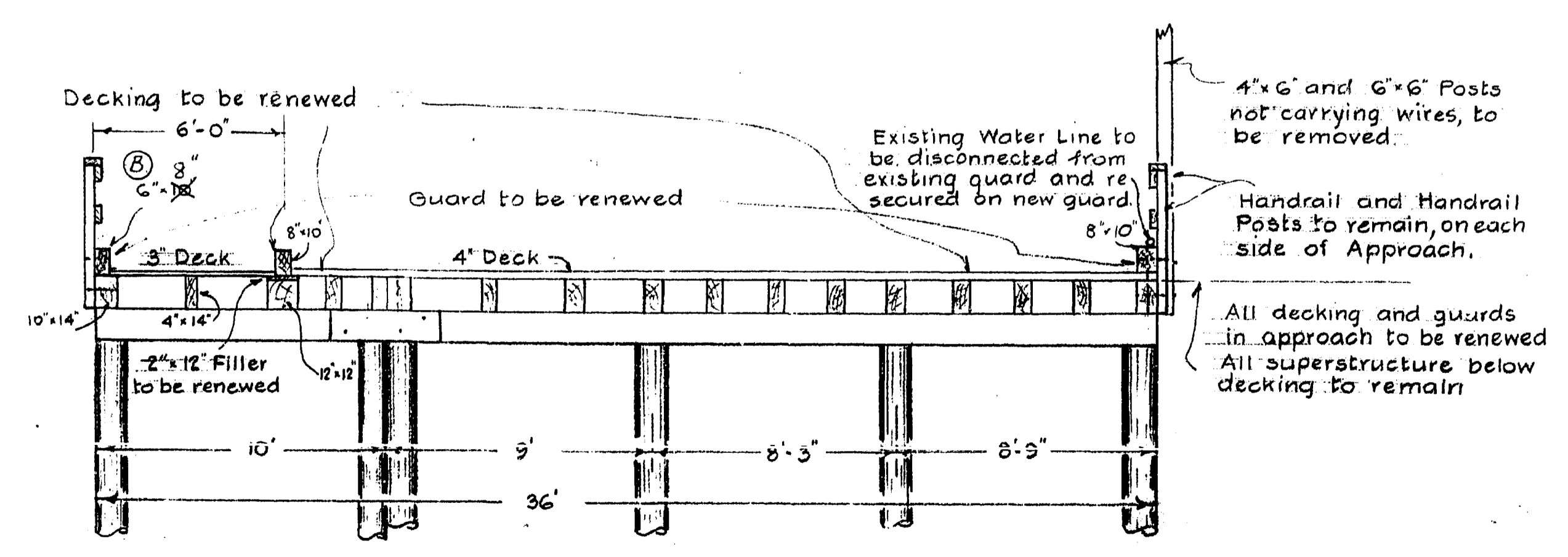

FIG. 5. TYPICAL APPROACH CROSS SECTION A-A
Scale: 1" = 4'

M6-G22

Approved: P. J. S. Anderson
May 1963

REVISIONS		AS BUILT Oct. 9/63	
(A)	New stringers in approach - Fig. 4	PUBLIC WORKS OF CANADA	
(B)	Guard size changed - Fig. 5	GIBSONS LANDING, B.C.	
		WHARF REPAIRS	
		SCALE: AS NOTED	SHEET 1 OF 1
		SURV'D. BY: Y.G.F. DRAWN BY: W.S.F.	VANCOUVER, B.C. May 10 1963
		DESIGNED BY: W.S.F.	CHECKED BY: [Signature]
		DISTRICT PLAN FILE: C.77-2	DISTRICT ENGINEER