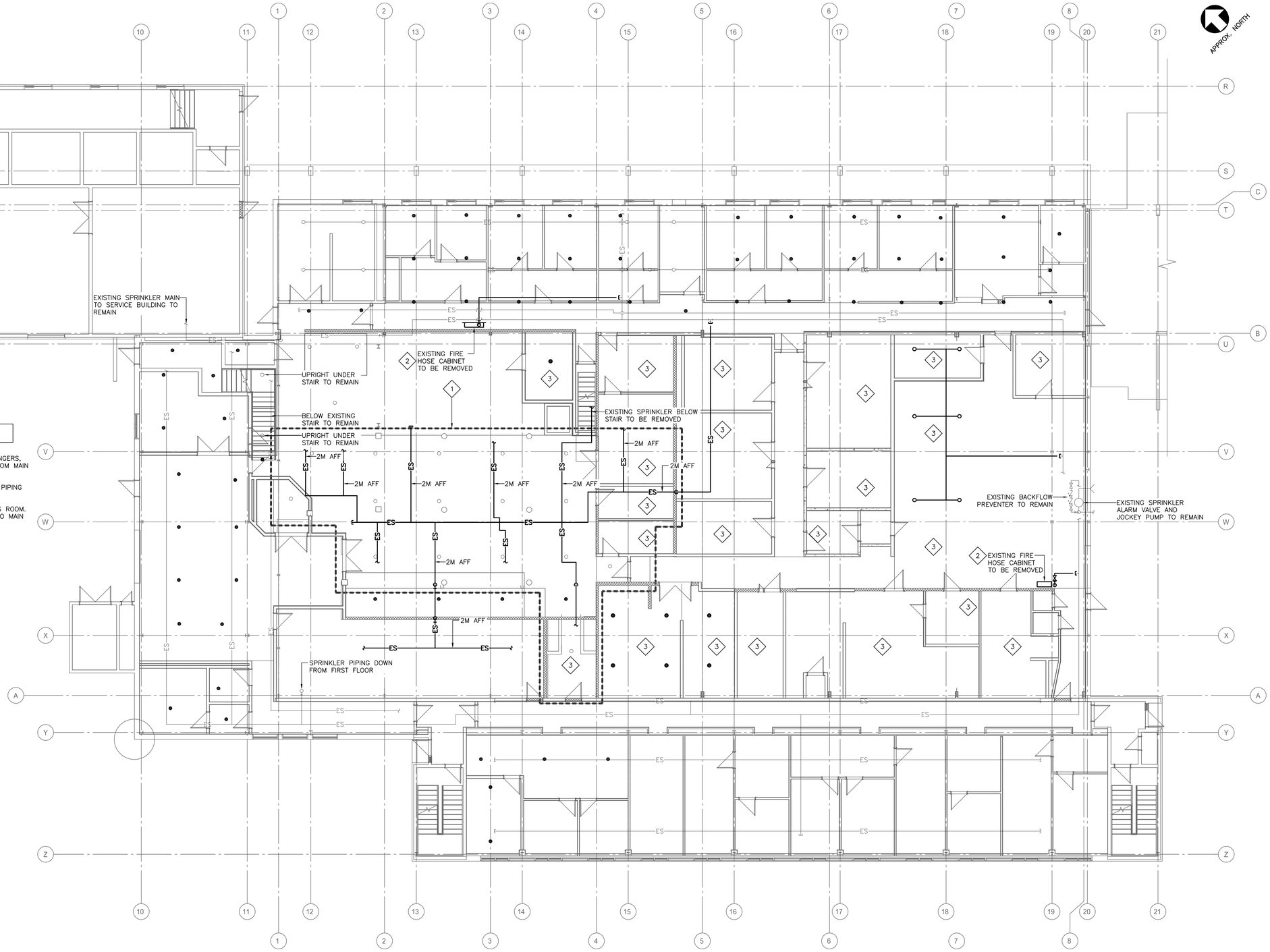


## DEMOLITION NOTES

1. REMOVE ALL SPRINKLER HEADS, PIPING, HANGERS, ETC. UNDER MEZZANINE. REMOVE PIPING FROM MAIN IN CORRIDOR AND CAP.
2. REMOVE EXISTING FIRE HOSE CABINET, CAP PIPING AT MAIN.
3. REMOVE EXISTING SPRINKLER HEADS IN THIS ROOM. REMOVE SPRINKLER BRANCH PIPING BACK TO MAIN AND CAP.

## GROUND FLOOR – FIRE PROTECTION DEMOLITION (1)

SCALE : 1:100

0m 1m 2m 3m 4m 5m 6m 7m 8m 9m 10m

Public Works and Government Services Canada / Travaux Publics et Services gouvernementaux Canada

KEY PLAN 1:5000
COAST GUARD
WAREHOUSE
ENERGY
SALT WATER
FISH LAB (AREA OF CONSTRUCTION)
STRICKLAND
BEDFORD BASIN
PIER


REPUBLIC ARCHITECTURE INC
385 St. Mary Avenue
Winnipeg, MB R3C 0N1
T 204 989 0102
F 204 989 0094
www.republicarchitecture.ca

MCW Maricor
7051 Bayer Road, Suite 102
Halifax, NB B3L 2C1
Bus: (506) 857-8880 Fax: (506) 859-8393
WWW.MCW.COM ENG. JOB NO. 10-19-100


Tony Meisner
Digitally signed by Tony Meisner
Date: 2020.12.18 09:07:44 -04'00'

REGISTERED PROFESSIONAL ENGINEER
DATE Dec 14,2020
T.R. MEISNER
6111
PROVINCE OF NOVA SCOTIA

| revisions | | date |
|---|---|---|
| 0 | ISSUED FOR TENDER | DEC 14 2020 |

project / projet
FISH LAB RENOVATION
FACILITY FOR INTELLIGENT MARINE SYSTEMS
B.I.O. DARTMOUTH, N.S.
DEMOLITION

drawing / dessin
MECHANICAL
GROUND FLOOR
FIRE PROTECTION
DEMOLITION

designed / conçu: T.R.M.
date: DECEMBER 14, 2020
drawn / dessiné: R.P.A.
date: DECEMBER 14, 2020
approved / approuvé: T.R.M.
date: DECEMBER 14, 2020
Tender / Ian Sceles / 2020.12.18 12:53:13 -04'00'
IAN SCELES
PWGSC Project Manager / Administrateur du projet TPSGC
project number / no. du projet: R.089911.001
drawing no. / no. du dessin: MD1.9

PWGSC B1 (2004)

E-DRM/GDD-E: 553111 Version 1