

CLIENT PARKS CANADA
PROJECT Peterborough Lift Lock 21 (PLL21)
SITE West Lower Reach Canal Earthfill Embankment
LOCATION Backfill at Lower Reach Retaining Wall
DRILLING METHOD 200 mm ø Hollow Stem Auger, CME 55 Track Mounted (Automatic Hammer)

JOB NO. 15-1538-002
GROUND ELEV. 193.33
TOP OF PVC ELEV.
WATER ELEV.
DATE DRILLED 10/23/2015
UTM (m) N 4,909,561
 E 715,292

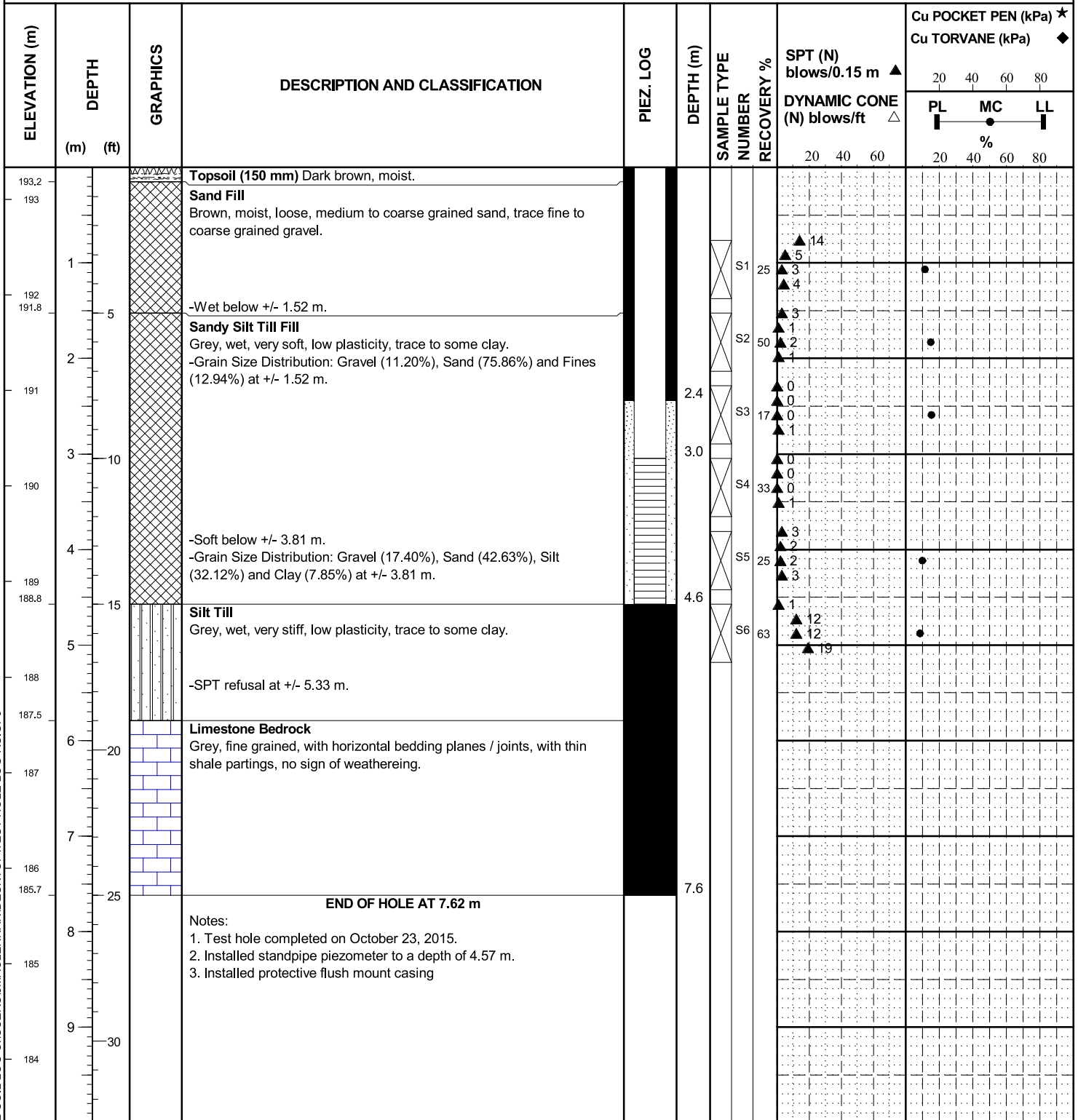

SAMPLE TYPE Split Spoon

CONTRACTOR **Marathon Drilling**

INSPECTOR **SN**

APPROVED **SG**

DATE **4/20/18**

G:\TECHNICAL-SOIL LOG C:\USERS\JMACLENNAN\DESKTOP\TEST HOLE LOG-RS.GPJ