



Public Works and  
Government Services  
Canada

Travaux publics et  
Services gouvernementaux  
Canada

**RETURN BIDS TO:****RETOURNER LES SOUMISSIONS À:**

See Section 1.

Voir Section 1.

**STANDARD REQUEST FOR BID****INVITATION À SOUMISSIONNER - STANDARD**

The Bidder offers to provide to Canada the goods, services or both listed in the bid solicitation in accordance with the conditions set out in the bid solicitation and the prices set out in the bid.

This bid solicitation is issued in accordance with the conditions of the Supply Arrangement E60PQ-140003/PQ.

Le soumissionnaire offre de fournir au Canada les biens, services ou les deux énumérés dans la demande de soumissions aux conditions prévues dans la demande de soumissions et aux prix indiqués dans la soumission.

Cette demande de soumissions est émise conformément aux conditions de l'arrangement en matière d'approvisionnement E60PQ-140003/PQ.

<b>Solicitation No. - N° de la demande</b>	<b>Amendment No. - N° de modification</b>
1000355747	

<b>Solicitation closes – La demande prend fin :</b>	<b>File No. - N° de dossier</b>
at – à See Section 1 Voir Section 1	
on – le See Section 1 Voir Section 1	

**Date of Solicitation – Date de la demande**

2021-01-11

**Address inquiries to – Adresser toute demande de renseignement à :**

See Section 2, Article 4.1.

Voir Section 2, Article 4.1

**Destination**

See Section 2, Annex A.

Voir Section 2, Annexe A.

**Instructions:**

Municipal taxes are not applicable.

Unless otherwise specified in the bid solicitation, all prices quoted must be net prices in Canadian funds including Canadian customs duties, excise taxes, must be FOB, including all delivery charges to destination(s) as indicated. The amount for Applicable Taxes is to be shown as a separate item.

**Instructions:**

Les taxes municipales ne s'appliquent pas.

Sauf indication contraire dans la demande de soumissions, tous les prix indiqués doivent être des prix nets, en dollars canadiens, comprenant les droits de douane canadiens, la taxe d'accise et doivent être FAB, y compris tous frais de livraison à la (aux) destination(s) indiqué(s). Le montant des taxes applicables doit apparaître séparément.

**Supplier Name and Address – Nom et adresse du fournisseur**

**Telephone No. - N° de téléphone**

**Facsimile No. - N° de télécopieur**

**Name and title of person authorized to sign on behalf of supplier (type or print)**

**Nom et titre de la personne autorisée à signer au nom du fournisseur (caractère d'impression)**

**Signature : \_\_\_\_\_ Date : \_\_\_\_\_**

## TABLE OF CONTENTS

Section 1 – Invitation and Instructions to Bidders

Section 2 – Resulting Contract including a list of required goods and services

### **SECTION 1 – INVITATION AND INSTRUCTIONS TO BIDDERS**

#### **Step 1. For Tier 2 and Tier 3 only (If Tier 1, skip this step and proceed with step 2)**

Is this a Manufacturer Product Specific Procurement?

**Step 2.**  **Competitive** or  **Non-Competitive**

For competitive Requirements when only one bid is received:

A bid must comply with the requirements of the bid solicitation and meet all mandatory technical evaluation criteria to be declared responsive. The responsive bid with the lowest evaluated price will be recommended for a ward of a contract.

For Competitive Requirements when only one bid is received:

The Bidder must provide the following information AFTER bid closing, if requested to do so by Canada:

- One or more of the following price justifications:
  1. a current published price list indicating the percentage discount available to Canada; or
  2. a copy of paid invoices for the like quality and quantity of the goods, services or both sold to other customers; or
  3. a price breakdown showing the cost of direct labour, direct materials, purchased items, engineering and plant overheads, general and administrative overhead, transportation, etc., and profit; or
  4. any other supporting documentation as requested by Canada.

For Non-Competitive Requirements:

The Bidder must provide the following information WITH the bid:

- One or more of the following price justifications:
  1. a current published price list indicating the percentage discount available to Canada; or
  2. a copy of paid invoices for the like quality and quantity of the goods, services or both sold to other customers; or
  3. a price breakdown showing the cost of direct labour, direct materials, purchased items, engineering and plant overheads, general and administrative overhead, transportation, etc., and profit; or
  4. any other supporting documentation as requested by Canada.

**Step 3.**  **General** or  **PSAB**

For PSAB procurement:

**Terms of the RFB:**

This RFB is issued pursuant to the Supplier’s Furniture for Workspaces Supply Arrangement (SA) that forms part of the series of SAs issued by PWGSC with the number E60PQ-140003/PQ. The terms and conditions in the Supplier’s SA apply to and form part of this RFB. Bidders who submit a bid agree to be bound by those terms and conditions as well as the terms and conditions in this RFB.

The WTCM is the Workspaces Terms and Conditions Manual that contains all terms and conditions in full text that form part of individual RFBs under this SA.

The Bidder must provide the following information WITH the bid:

- The information requested by Canada in Annex A herein.

The Bidder must also provide the information at article 4 below at the time indicated in article 3.

**Security Requirement:**

1. Conditions
  - a. the Bidder must hold a valid organization security (VOS) clearance as indicated in Annex B;
  - b. the Bidder's proposed individuals requiring access to classified or protected information, assets or sensitive work site(s) must meet the security requirement as indicated in Annex B.
2. For additional information on security requirements, bidders should refer to the Canadian Industrial Security Directorate (CISD), Industrial Program of Public Works and Government Services Canada (<http://ssi-iss.tpsgc-pwgsc.gc.ca/index-eng.html>) website.
3. The conditions in article 1 above must be met by the Bidder (the checked box applies):
  - a.  by the closing date of the bid;
  - b.  before the award of a contract. Bidders are reminded to obtain the required security clearance promptly. Any delay in the award of a contract to allow the successful bidder to obtain the required clearance will be at the entire discretion of the Contracting Authority.
4. Bidders are to supply the following information, as a minimum, to demonstrate compliance with the Security Requirement.
  - a. The Bidder’s valid VOS clearance number issued by CISD;
  - b. The name of all individuals who will require access to classified or protected information, assets or sensitive work sites. It is desirable to also include their date of birth, their middle name, and their security clearance number issued by CISD.

**Bid Evaluation**

An evaluation team composed of representatives of Canada will evaluate the bids. <b>RFB Issued to:</b>	
Supplier Name and Address: (City, Province)	
Contact:	
- Name:	
- Telephone Number:	
- E-mail:	
<b>RFB Issued by:</b>	
Identified User’s (IU) Department/Agency/Crown Corporation: Contact for this RFB:	See Section 2, article 4.1 below.
<b>RFB Closing - Submit Bid:</b> Bids must be submitted on the date and at the time indicated below.	
By no later than date and time:	<ol style="list-style-type: none"> <li>a. January 21, 2021.</li> <li>b. 11:59 PM EST</li> </ol>

To physical location <i>(if applicable)</i>	Not Applicable.
To e-mail address <i>(if applicable)</i>	<p><b>The CRA cannot accept bids to be submitted by email.</b></p> <p>Bids MUST be sent by fax or using an electronic/online -fax service to <b>1-418-556-1811</b>.</p> <p>Bidders should keep a copy of their fax transmission report for record keeping purposes.</p> <p>ONLY ELECTRONIC BIDS WILL BE ACCEPTED. Due to the COVID-19 situation, the delivery of a physical (paper) proposal is not considered to be practical and therefore physical proposals will not be accepted.</p> <p>Canada reserves the right to request a copy of the bid documentation in native format (e.g. MS Word, MS Excel, Portable Document Format) after bid closing for use in the bid evaluation phase. Bidders may be asked by the Contracting Authority to provide this documentation via email with a specified timeframe.</p> <p>If there is a discrepancy between the wording of the electronic copy submitted in response to the Contracting Authority's request and the original faxed copy submitted by fax or using an electronic/online fax service, the wording of the original faxed copy will have priority over the wording of the electronic copy.</p> <p>Bid documentation provided by the Bidder in native format must be dated prior to the bid closing date and time.</p>
<b>Additional Bid Submission option epost Connect service:</b>	The CRA does not have an epost Connect service.
<b>RFB Enquiries</b>	
Unless a different period is listed in the adjacent column, Bidders may submit enquires about the RFB to the Contracting Authority two business days prior to the RFB closing date. Enquiries received after the timeline indicated may not be answered.	Three (3) business days

**SECTION 2 - RESULTING CONTRACT CLAUSES**

<b>1.</b>	<b>Terms and Conditions of the Contract</b>	
	The terms and conditions of Parts 6B and 6C of the Supplier's SA within the series E60PQ-140003/PQ apply to and form part of this Contract.	
<b>2.</b>	<b>Security Requirement</b> (the checked article applies)	
2.1	The applicable security requirement(s) is (are) set out in the Security Requirement Check List attached as Annex B of this contract. The Contractor must fulfill the security requirements by meeting the terms below.	
a.	<input type="checkbox"/>	<b>Contractor may be escorted; possession of security clearance not required.</b> Contractor personnel MAY NOT ENTER NOR PERFORM WORK ON sites where PROTECTED or CLASSIFIED information or assets are kept, without an escort provided by the department or agency for which the work is being performed.
b.	<input type="checkbox"/>	<b>Possession of security clearance(s) is required.</b> The Contractor must meet the security clearance requirements contained in the clausings in Annex B herein.
c.	<input checked="" type="checkbox"/>	<b>There is no security requirement associated with this contract.</b>
<b>3.</b>	<b>Requirement</b>	
3.1	The Contractor must perform the Work listed in Annex A herein.	
<b>4.</b>	<b>Authorities</b>	
4.1	<b>Contracting Authority (IU)</b>	
	Name:	Samuel Snow
	Title:	Senior Supply Business Analyst
	Department/Agency/Crown Corporation:	Canada Revenue Agency
	Address:	250 Albert St, 8 <sup>th</sup> floor, Ottawa, ON K1A 0L5
	Telephone No.:	613-324-0047
	E-mail address:	<a href="mailto:samuel.snow@cra-arc.gc.ca">samuel.snow@cra-arc.gc.ca</a>
4.2	<b>Project Authority [To be completed at contract award]</b> <i>The Project Authority (PA) is the representative of the department or agency for whom the Work is being carried out under the Contract including the provision to approve the authority to proceed for delivery and installation and is responsible for all matters concerning the technical content of the Work under the Contract.</i>  <i>In addition, the PA is also responsible for ensuring that the Supplier's employees and subcontractors requiring access to the site adhere to the allocated time for the Supplier to access the site to deliver and install the furniture in accordance with the master schedule held by the General Contractor (a representative of Canada or a service provider(s) under contract with the Government of Canada).</i>	
	Name:	
	Title:	
	Department/Agency/Crown Corporation:	
	Address:	
	Telephone No.:	
	E-mail address:	
4.3	<b>Contractor's Representative</b>	
	As set out in Annex A, Table 9 below.	
<b>5.</b>	<b>Method of Payment</b>	
	The checked box applies. If the Contractor's SA indicates acceptance for payment by credit card, that method may be used in conjunction with the following.	
	<input checked="" type="checkbox"/>	Single Payment
	<input type="checkbox"/>	Multiple Payment
<b>6.</b>	<b>Invoicing</b>	
	Further to the Invoicing terms of the WTCM document, the Contractor will deliver the original and one copy of the invoice to the following address for certification and payment:	
	Name of the organization and contact: <i>[To be completed at contract award]</i>	
	Address:	
<b>7.</b>	<b>SACC Manual Clauses</b>	

**NNEXA  
REQUIREMENT and BASIS OF PAYMENT**

1. Category Selection

**Combined Categories Rule:**

For reasons of compatibility, the following categories will be combined for evaluation and contract award purposes:

The rule only applies to the categories below that are checked. The unchecked categories will be evaluated separately and may be awarded to multiple suppliers;

- Category 1**
- Category 2**
- Category 5**

**\* Exception: when using the Cat 1, 2, 5 combined categories rule, IU's may calculate the percentage of NSA product allowed (as defined in their solicitation document) against the total quantity of the combined categories.**

**Design Upgrade Rule:**

The IU may exercise an option to upgrade products up to 20% of each Category product total before Applicable Taxes after contract award.

The Design Upgrade amount is used at the discretion of the Project Authority (PA) **prior to the manufacturing/ordering of the products**, the PA will provide the Contractor with a written notice of Canada's Design Upgrade choices for each of the product(s) to be upgraded. The Contractor will provide the pricing of the upgraded product(s) to a maximum of 20% of each Category Contract Price of Table 8. The Contracting Authority will issue an amendment to the contract with the Design Upgrades and pricing.

The Supplier certifies that all the Design Upgraded products offered will conform to all specifications and meet the testing requirements detailed in the Specifications of the Supply Arrangement.

Design Upgrade: is the process of replacing a product with a more innovative or enhanced version of the same product.

**NSA:**

NSA products can be incorporated in the RFB and must not exceed 30% of the firm quantity by category. NSA items must be added to the category that is most closely related and must be generic.

The requirement includes the following category (ies) of work:

a. Category 1 – Interconnecting Panels and Freestanding Systems

- Category 1a – Interconnecting Panels (Refer to Annex C)
- Category 1b – Supporting components and freestanding furniture

**RULE:** Metal Storage

Identified Users may procure metal storage products forming part of Category 1 when the metal storage products will be part of a requirement for a workstation(s)/work point(s). If this rule does not apply, Category 3 must be used for the metal storage products forming part of this category.

b.  Category 2 – Freestanding Height Adjustable Desk / Table Products

c.  Category 3 – Metal Filing and Storage Cabinets

Identifying the maximum height of the Personal Storage Towers, Wardrobes and Storage Cabinets is acceptable as per 6B. 4.1 of the SA (table 1 Additional product details)

d.  Category 4 – Wood Veneer – Freestanding Products

e.  Category 5 – Ancillary and Lighting Products

f.  Category 6 - Support Space – Collaborative Furniture

**RULE:** Category 6 can be further subdivided by space or like product in order to increase or allow competition. Space is defined as a location available for a particular purpose such as a meeting room space or a collaborative space. Like products are defined as products with similar design and construction. If NSA products form part of the requirement, the IU must validate the 30% NSA prior to subdividing the category. NSA products can be added to any subdivide or in its own subdivide.

The IU must identify how Category 6 will be subdivided in the Product Table for Category 6.

g.  NSA Product(s) – Category(ies): Category 6 - Support Space – Collaborative Furniture

## 2. Product and Pricing Tables

Site Inspection Date: Not Applicable

**INSTRUCTIONS TO BIDDERS:** Bidders are to complete Sections B of the tables identified by the IU in this article as well as Tables 8 and 9. **Bidders must provide a complete product offering for each category, or CAT 6 sub-divide they wish to submit a bid in order to be compliant.**

**\*\*Refer to article 6A.7 for instructions on how to submit products that are not approved in product listing.\*\***

In a resulting contract, the term “Bid” means the Supplier’s commitment, the term “Bidder” means “Contractor”.

**Product Category(ies): Category 5 - Ancillary and Lighting Products**

**Table 1 – Product Table**

Section A - IU REQUIREMENT				Section B – SUPPLIER’S BID		
#	GoCUID	Description of Product <i>(Additional product details may be inserted, if required as per 6B. 4.1 of the SA)</i>	QTY	Supplier Part Number	Firm Unit Price \$	Extended Total [Qty x Price] \$
1	5MOADUARMCLPMTXXXXX	Monitor Arms; Dual Arm; and Clamp Mount  (Note to bidders: the minimum weight of each monitor is 5 kg or 11 lbs).	27		\$	\$
2	5PMOWKSMTACUSBXXXXX	Power Module; Work Surface Mounted; and AC and USB Power	20		\$	\$

**Table 2 - Delivery**

Section A - IU REQUIREMENT				Section B – SUPPLIER’S BID	
Product Item # from Table 1	Location	Desired Date** (Y/M/D)	Desired Time: Normal Business Hours Or Outside Normal Business Hours *	Supplier will supply and deliver as per below**	Firm Lot Price \$
All products	1010 Rue De La Gauchetière Ouest Montréal, QC H3B 4C9	No longer than eight (8) weeks after contract award.	Outside Normal Business Hours	_____ : weeks  <i>Standard Lead time is between 6-10 weeks for furniture delivery and installation.</i>	\$
*Normal Business Hours 8:00 – 17:00, as per SA, Annex A, article 5				Delivery Total:	\$
**The Project Authority (PA) will provide the supplier the authority to proceed prior to the finalized delivery date taking into consideration the delivery time provided by the supplier. Canada will not be responsible if the supplier chooses to proceed without the PA authorization.					



**Table 3 – Installation**

Section A - IU REQUIREMENT				Section B – SUPPLIER’S BID	
Product Item # from Table 1	Location	Desired Date** (Y/M/D)	Desired Time: Normal Business Hours Or Outside Normal Business Hours *	Supplier will install as per below**	Firm Lot Price \$
All products	1010 Rue De La Gauchetière Ouest Montréal, QC H3B 4C9	No longer than eight (8) weeks after contract award.	Normal	_____ : weeks from date of supply and delivery  <i>Standard Lead time is between 6-10 weeks for furniture delivery and installation.</i>	\$
<p>*Normal Business Hours 8:00 – 17:00, as per SA, Annex A, article 5</p> <p>**The Project Authority (PA) will provide the supplier the authority to proceed prior to the finalized installation date taking into consideration the installation time provided by the supplier. Canada will not be responsible if the supplier chooses to proceed without the PA authorization.</p>				Installation Total:	\$

**Table 4 – Optional Product**       Not Applicable

**Table 5 – Optional Delivery**       Not Applicable

**Table 6 – Optional Installation**       Not Applicable

**Table 7 – Standard Finishes and Canada’s Facilities to Accommodate the Delivery and Certifications**

<b>1.</b>	<b>Standard Finishes</b>	
1.1	<p>IU is to consult the Supplier’s Website identified in Part 6A of the SA to view the available finishes.</p> <p>Within ten business days of the contract award, the Project Authority will provide the Contractor with a written notice of Canada’s finish choices for each of the product(s) in Annex A.</p> <p>The Contractor will deliver the products corresponding to Canada’s choice of specific finishes(s). No additional charge will be applied to Canada.</p>	
<b>2.</b>	<b>Canada’s Facilities to Accommodate the Delivery</b>	
	<p><i>The Supplier’s employees and subcontractors requiring access to the site must adhere to the health and safety plans established for the site, in addition to any laws in effect in the jurisdiction where the work is being performed.</i></p> <p><i>During the period of the contract, a representative of Canada or a service provider(s) under contract with the Government of Canada may request the list of employees and subcontractors requiring access to the site to perform the work and their security statuses. Information must be provided in the timeframe prescribed in order to ensure that the supply, delivery and installation of the furniture aligns with the master schedule.</i></p>	
2.1	Loading Dock/Location	
A	Location	On rue de la Cathédrale, just before rue St-Antoine, in front of the bus terminal
B	Dock	Maximum height 12 feet 4 inches Maximum length 30 feet Maximum width (door to door) 19 feet
C	Lift	Exists Weight capacity, maximum 1588 kilos Dock height 30 inches
D	Door	Exists
E	Freight Elevator	Exists; Please click on <a href="#">hyperlink</a> for additional details.
F	Other (specify, if any)	
<b>3.</b>	<b>Continuance of Certifications</b>	

	The Bidder certifies that by submitting a bid in response to the RFB, the Bidder, and any of the Bidder's members if the Bidder is a Joint Venture, continues to comply with all of the following certifications listed in Parts 6A and 6B of the Bidder's SA for Work Spaces.  Canada may request copies of environmental certification(s) prior to contract award within a time period specified by the Identified User.
3.1	Integrity Provisions
3.2	Federal Contractor's Program for Employment Equity
3.4	Product Conformance
3.5	Price Certification (In accordance with the SA, Part 6B)

**Table 8 - Bid Evaluation and Contract Total (Canada may complete if not completed by the Bidder)**

1	<b>Firm</b> Product Total (Table 1)	\$
2	<b>Firm</b> Delivery Total (Table 2)	\$
3	<b>Firm</b> Installation Total (Table 3)	\$
4	<b>Optional</b> Product Total (Table 4)	\$ Not Applicable
5	<b>Optional</b> Delivery Total (Table 5)	\$ Not Applicable
6	<b>Optional</b> Installation Total (Table 6)	\$ Not Applicable
7	Hardware Total as per article 1.5 of Annex A-1 of SA	\$
8	<b>Total Evaluated (Bid) Price* (1 + 2 + 3+ 7)</b>	\$
9	<b>Contract Price(1+2+3+7):</b>	\$
10	<b>Applicable Tax(es):</b>	\$
11	<b>Total Estimated Cost (9+10):</b>	\$

\* Applicable taxes extra.

**Table 9 – Bidder's Authorized Representative**

1.	Bidder's Authorized Representative for the Bid and the Contract	
	Name:	Telephone:
		E-Mail:
		PBN:

**Product Category(ies): Category 6 - Support space furniture**

**Table 1 – Product Table**

Section A - IU REQUIREMENT				Section B – SUPPLIER’S BID		
#	GoCUID	Description of Product <i>(Additional product details may be inserted, if required as per 6B. 4.1 of the SA)</i>	QTY	Supplier Part Number	Firm Unit Price \$	Extended Total [Qty x Price] \$
1	6MTRXTRECL24L36WYYY	Meeting and Training Room Tables; Support: C-Legs	16		\$	\$
2	6CLTVAREXLW7<36ONXX	Lap Top Table	2		\$	\$
3	6SBBTHXXLUW5G19LMNN	Soft Seating; Banquette with backrest bolster	1		\$	\$
4	6STCWRXXLUXXXXXXNNX	Soft Seating With Armrest - Right	2		\$	\$
5	6STCWLXXLUXXXXXXNNX	Soft Seating With Armrest - Left	2		\$	\$
6	6KBSCHxxLP15XXXPOYX	Kitchenette Seating	13		\$	\$
<b>NSA products</b>						
The Supplier signs, and certifies that all the NSA products offered will conform to all specifications and meet the testing requirements detailed at Annex D.						
Section A - IU REQUIREMENT				Section B – SUPPLIER’S BID		
#	NON-SA Product(s)		QTY	Supplier Part Number	Firm Unit Price \$	Extended Total [Qty x Price] \$
1	Individual private lounge chair equivalent to 6OPLWLFLXC3H46XYWS, but with the following modifications:  a) The chair must have a width between 36” to 41” including the privacy panel; b) The chair must have a total height, including the privacy panel, of 52” minimum and 64” maximum; c) The chair must include a laptop table; and d) The chair must be accessible for a person in a wheel chair.		2		\$	\$
				Product Total	\$	\$

**Table 2 - Delivery**

Section A - IU REQUIREMENT				Section B – SUPPLIER’S BID	
Product Item # from Table 1	Location	Desired Date** (Y/M/D)	Desired Time: Normal Business Hours Or Outside Normal Business Hours *	Supplier will supply and deliver as per below**	Firm Lot Price \$
All products	1010 Rue De La Gauchetière Ouest Montréal, QC H3B 4C9	No longer than eight (8) weeks after contract award.	Normal	_____ : weeks <i>Standard Lead time is between 6-10 weeks for furniture delivery and installation.</i>	\$
<p>*Normal Business Hours 8:00 – 17:00, as per SA, Annex A, article 5</p> <p>**The Project Authority (PA) will provide the supplier the authority to proceed prior to the finalized delivery date taking into consideration the delivery time provided by the supplier. Canada will not be responsible if the supplier chooses to proceed without the PA authorization.</p>				Delivery Total:	\$

**Table 3 – Installation**

Section A - IU REQUIREMENT				Section B – SUPPLIER’S BID	
Product Item # from Table 1	Location	Desired Date** (Y/M/D)	Desired Time: Normal Business Hours Or Outside Normal Business Hours *	Supplier will install as per below**	Firm Lot Price \$
All products	1010 Rue De La Gauchetière Ouest Montréal, QC H3B 4C9	No longer than eight (8) weeks after contract award.	Normal	_____ : weeks from date of supply and delivery <i>Standard Lead time is between 6-10 weeks for furniture delivery and installation.</i>	\$
<p>*Normal Business Hours 8:00 – 17:00, as per SA, Annex A, article 5</p> <p>**The Project Authority (PA) will provide the supplier the authority to proceed prior to the finalized installation date taking into consideration the installation time provided by the supplier. Canada will not be responsible if the supplier chooses to proceed without the PA authorization.</p>				Installation Total:	\$

**Table 4 – Optional Product**       Not Applicable

**Table 5 – Optional Delivery**       Not Applicable

**Table 6 – Optional Installation**       Not Applicable

**Table 7 – Standard Finishes and Canada’s Facilities to Accommodate the Delivery and Certifications**

<b>1.</b>	<b>Standard Finishes</b>	
1.1	<p>IU is to consult the Supplier’s Website identified in Part 6A of the SA to view the available finishes.</p> <p>Within ten business days of the contract award, the Project Authority will provide the Contractor with a written notice of Canada’s finish choices for each of the product(s) in Annex A.</p> <p>The Contractor will deliver the products corresponding to Canada’s choice of specific finishes(s). No additional charge will be applied to Canada.</p>	
<b>2.</b>	<b>Canada’s Facilities to Accommodate the Delivery</b>	
	<p><i>The Supplier’s employees and subcontractors requiring access to the site must adhere to the health and safety plans established for the site, in addition to any laws in effect in the jurisdiction where the work is being performed.</i></p> <p><i>During the period of the contract, a representative of Canada or a service provider(s) under contract with the Government of Canada may request the list of employees and subcontractors requiring access to the site to perform the work and their security statuses. Information must be provided in the timeframe prescribed in order to ensure that the supply, delivery and installation of the furniture aligns with the master schedule.</i></p>	
2.1	Loading Dock/Location	
A	Location	On rue de la Cathédrale, just before rue St-Antoine, in front of the bus terminal
B	Dock	Maximum height 12 feet 4 inches Maximum length 30 feet Maximum width (door to door) 19 feet
C	Lift	Exists Weight capacity, maximum 1588 kilos Dock height 30 inches
D	Door	Exists
E	Freight Elevator	Exists; Please click on <a href="#">hyperlink</a> for additional details.
F	Other (specify, if any)	
<b>3.</b>	<b>Continuance of Certifications</b>	
	<p>The Bidder certifies that by submitting a bid in response to the RFB, the Bidder, and any of the Bidder’s members if the Bidder is a Joint Venture, continues to comply with all of the following certifications listed in Parts 6A and 6B of the Bidder’s SA for Work Spaces.</p> <p>Canada may request copies of environmental certification(s) prior to contract award within a time period specified by the Identified User.</p>	
3.1	Integrity Provisions	
3.2	Federal Contractor’s Program for Employment Equity	
3.4	Product Conformance	
3.5	Price Certification (In accordance with the SA, Part 6B)	

**Table 8 - Bid Evaluation and Contract Total (Canada may complete if not completed by the Bidder)**

1	<b>Firm</b> Product Total (Table 1)	\$
2	<b>Firm</b> Delivery Total (Table 2)	\$
3	<b>Firm</b> Installation Total (Table 3)	\$
4	<b>Optional</b> Product Total (Table 4)	\$ Not Applicable
5	<b>Optional</b> Delivery Total (Table 5)	\$ Not Applicable
6	<b>Optional</b> Installation Total (Table 6)	\$ Not Applicable
7	Hardware Total as per article 1.5 of Annex A-1 of SA	\$
8	<b>Total Evaluated (Bid) Price* (1 + 2 + 3+ 7)</b>	\$
9	<b>Contract Price(1+2+3+7):</b>	\$
10	<b>Applicable Tax(es):</b>	\$
11	<b>Total Estimated Cost (9+10):</b>	\$

\* Applicable taxes extra.

**Table 9 – Bidder’s Authorized Representative**

1.	Bidder’s Authorized Representative for the Bid and the Contract	
	Name:	Telephone:
		E-Mail:
		PBN:

**ANNEX B**  
**SECURITY REQUIREMENTS**

There is no security requirement associated with this contract.

ANNEX C: FLOOR PLAN

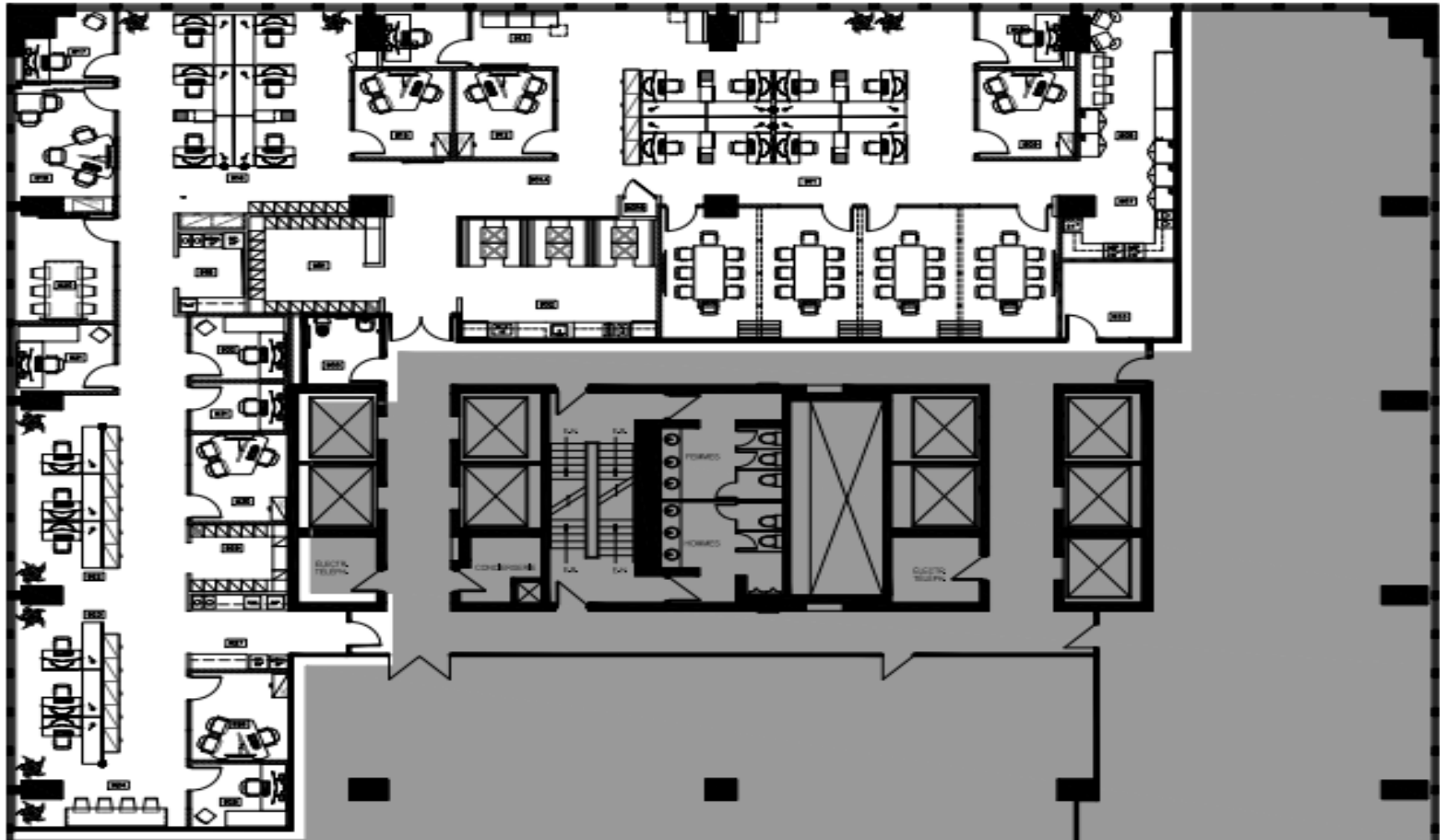



**ANNEX D**  
**Additional Specifications, Certifications**

This Annex includes the additional Specifications, Certifications associated with NSA product. *(if applicable)* forming part of the requirement.

**1. Specifications**

Not applicable.

**2. Certifications**

**.1 NSA Product Conformance**

**2.1 NSA Product Conformance** *(Required precedent to Issuance of a contract)*

The Supplier certifies that all the NSA products offered will conform to all specifications indicated in Annex A and D of the RFB, and meet the testing and performance requirements found at ANNEX A-1 and A-2 of the Supply Arrangement, as applicable.

\_\_\_\_\_  
Supplier's Signature

\_\_\_\_\_  
Date

**NSA Product Conformance Certification** *(applies after contract award)*

The Supplier warrants that the NSA Product Conformance Certification submitted by the Supplier with its bid is accurate and complete. The Supplier must keep proper records and documentation relating to the NSA product conformance and the testing requirements in this Annex, as applicable. The Supplier must not, without obtaining the prior written consent of the SAA, dispose of any such records or documentation until the expiration of the Contract or the expiry date of the Warranty, whichever is later. All such records and documentation must at all times during the retention period be open to audit, inspection and examination by the representatives of Canada, who may make copies and take extracts.

In addition, the Supplier must provide representatives of the SAA access to all locations where any part of the Work is being performed at any time during working hours. Representatives of the SAA may examine and test the Work as they see fit. The Supplier must provide all assistance and access to facilities, test pieces, samples and documentation that the representatives of the SAA may reasonably require for the carrying out of the inspection, which may also include the submission of test reporting documentation as listed in Annex A and D. The Supplier must forward such test pieces, samples and/or documentation that may also include letters of certification from the laboratories to such person or location as the representatives of the SAA specifies.