

**CLIENT** PARKS CANADA  
**PROJECT** Peterborough Lift Lock 21 (PLL21)  
**SITE** East Lower Reach Canal Earthfill Embankment  
**LOCATION** Backfill at Lower Reach Retaining Wall  
**DRILLING METHOD** 200 mm ø Hollow Stem Auger, CME 55 Track Mounted (Automatic Hammer)

**JOB NO.** 15-1538-002  
**GROUND ELEV.** 193.40  
**TOP OF PVC ELEV.**  
**WATER ELEV.**  
**DATE DRILLED** 10/26/2015  
**UTM (m)** N 4,909,564  
 E 715,327

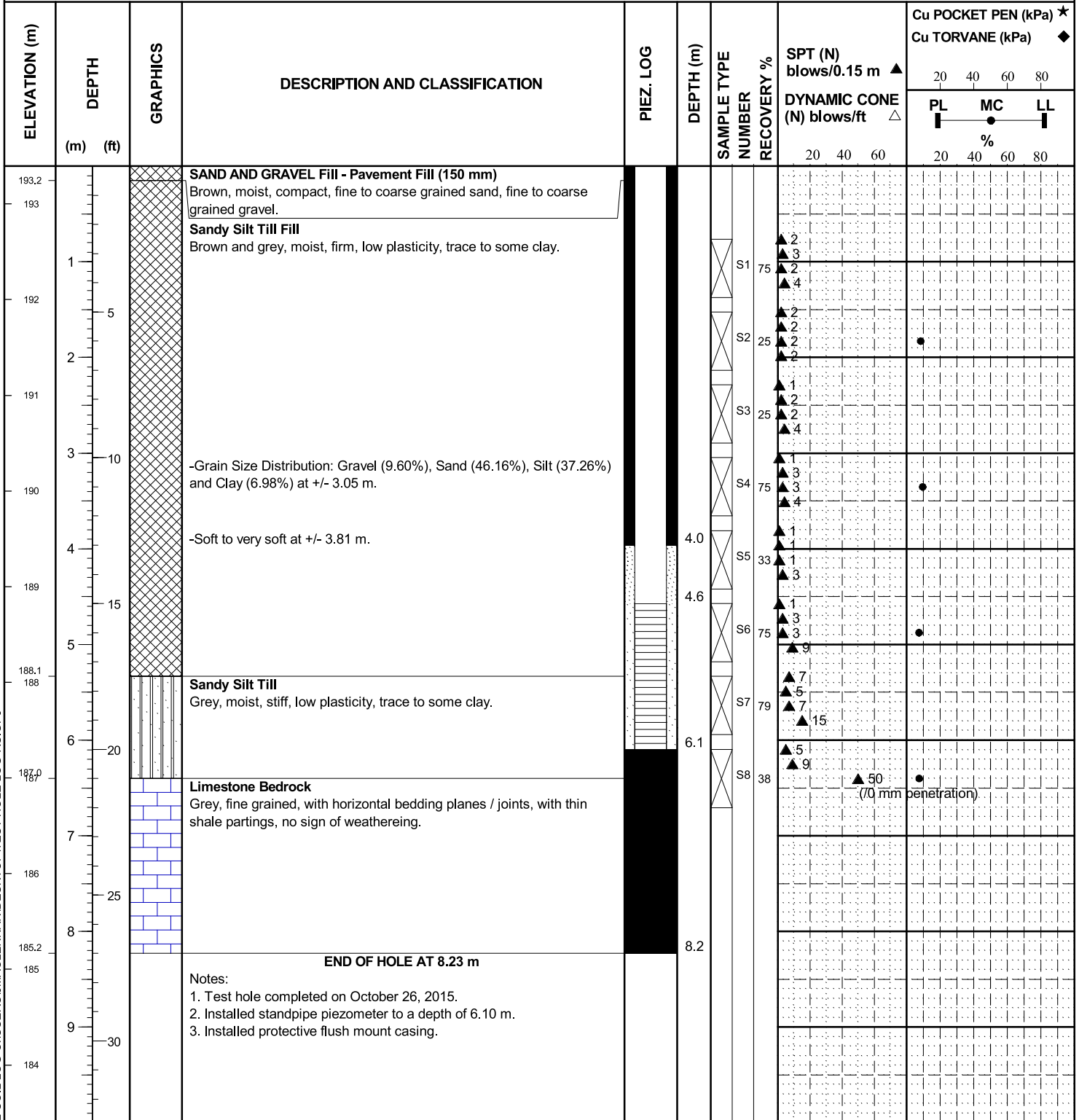

SAMPLE TYPE Split Spoon

 CONTRACTOR **Marathon Drilling**

 INSPECTOR **SN**

 APPROVED **SG**

 DATE **4/20/18**