



Public Works and Government Services Canada
#219-800 Burrard Street
Vancouver, BC. V6Z 0B9
Tel. 604 775 6678

Kwikwexwelhp Healing Village
Access Road and Culvert Upgrades
CSC Kwikwexwhelp Healing Village, Harrison Mills, BC

Drawing Index:

Drawing Number	Title of Drawing
G00	COVER SHEET / KEY PLAN / DRAWING INDEX
CULVERT REPAIR SHEETS	
CV01	STORMWATER MANAGEMENT PLAN
CV02	CULVERT REPAIRS, CULVERTS 3, 4, 5 AND 6 PLAN & SECTIONS
CV03	CULVERT REPAIRS, CULVERTS 7, 8, 9 AND 10 PLAN & SECTIONS
CV04	CULVERT REPAIRS, CULVERTS 11, 12, 13 AND 14 PLAN & SECTIONS
CV05	CULVERT REPAIRS, CULVERT 15 PLAN & SECTION, CONCRETE CULVERT DETAILS
ACCESS ROAD REPAIR SHEETS	
C01	ROAD WORKS SITE PLAN
C02	ROAD AND EROSION REPAIR, STATION 1+010 TO 1+300, PLAN AND PROFILE
C03	ROAD AND EROSION REPAIR, STATION 1+300 TO 1+586, PLAN AND PROFILE
C04 A	ROAD AND EROSION REPAIR, STATION 1+586 TO 1+905, PLAN AND PROFILE
C04 B	ROAD AND EROSION REPAIR, ROAD LOWERING (SIGHTLINE), STATION 1+691 TO 1+737, PLAN AND SECTIONS
C05	ROAD AND EROSION REPAIR, STATION 1+905 TO 2+235, PLAN AND PROFILE
C06	ROAD AND EROSION REPAIR, STATION 2+235 TO 2+565, PLAN AND PROFILE
C07	ROAD AND EROSION REPAIR, STATION 2+565 TO 2+895, PLAN AND PROFILE
C08	ROAD AND EROSION REPAIR, STATION 2+895 TO 3+180, PLAN AND PROFILE
C09	ROAD AND EROSION REPAIR, STATION 3+180 TO 3+510, PLAN AND PROFILE
C10	ROAD AND EROSION REPAIR, STATION 3+510 TO 3+800, PLAN AND PROFILE
C11	ROAD AND EROSION REPAIR, STATION 3+800 TO 3+929, PLAN AND PROFILE, ROAD SECTIONS
C12	GUARDRAIL DETAILS & CROSSFALL SCHEDULE
C13	RYZUK GEOTECHNICAL RETAINING WALL DRAWINGS 8-7522-13, 1 THRU 6
CROSS SECTION SHEETS	
X1	SECTIONS, STATION 1+020 TO 1+280
X2	SECTIONS, STATION 1+290 TO 1+680
X3	SECTIONS, STATION 1+700 TO 2+050
X4	SECTIONS, STATION 2+060 TO 2+380
X5	SECTIONS, STATION 2+390 TO 2+750
X6	SECTIONS, STATION 2+760 TO 2+915
X7	SECTIONS, STATION 2+920 TO 3+180
X8	SECTIONS, STATION 3+190 TO 3+470
X9	SECTIONS, STATION 3+475 TO 3+720
X10	SECTIONS, STATION 3+730 TO 3+920

[illegible]

N:\17\17-0268A - KHV Access Road Repair - PWGSC Design\ - Current Drawing Files\17-0268A-Road Repair.dwg 2020/6/15 10:26:14 AM egot
2020 - WEDLER ENGINEERING LLP - ALL RIGHTS RESERVED - THIS DOCUMENT IS PROTECTED BY COPYRIGHT LAW AND MAY NOT BE REPRODUCED IN ANY MANNER, OR FOR ANY PURPOSE, EXCEPT BY WRITTEN PERMISSION OF COPYRIGHT HOLDER.

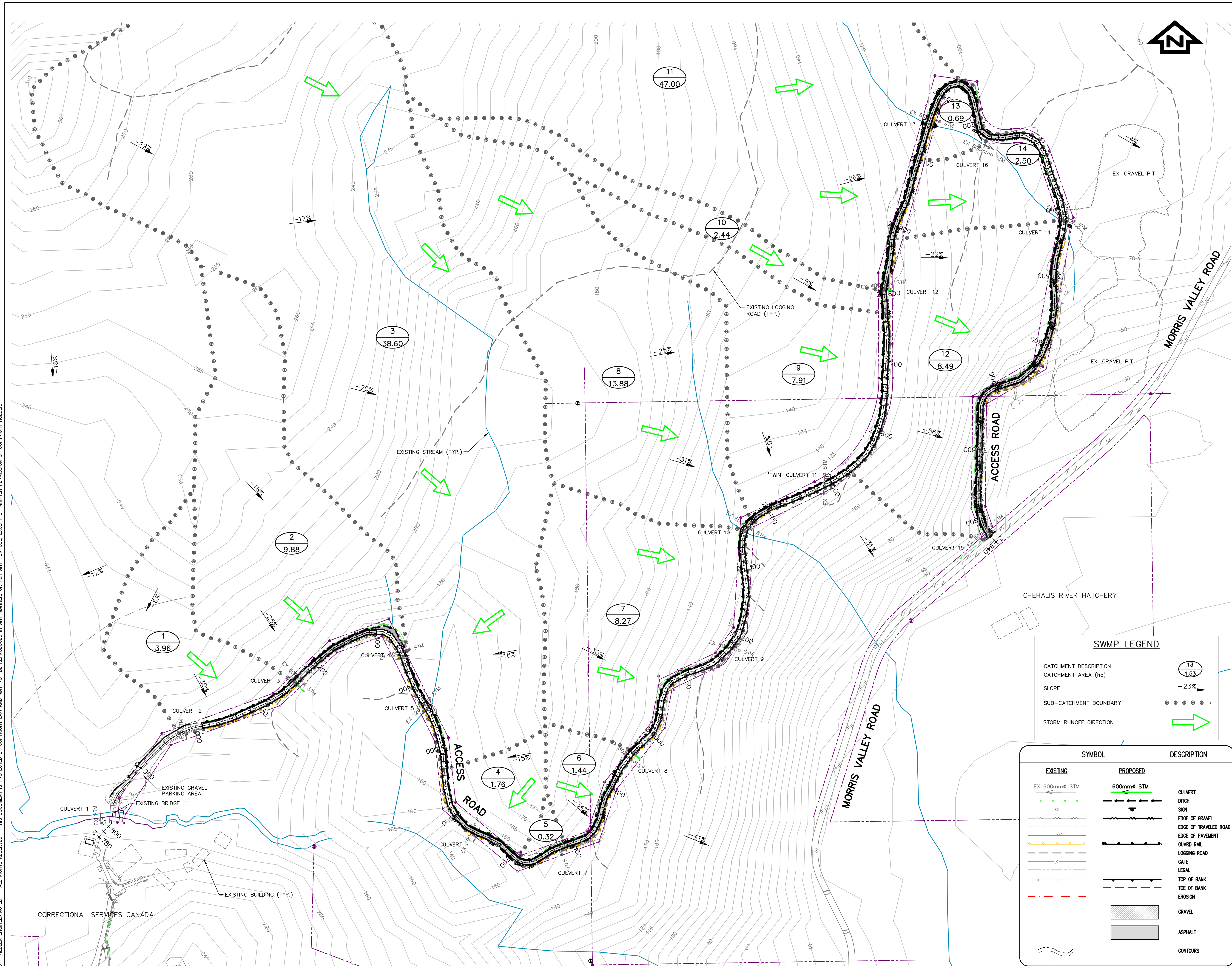

Revision/	Description/Description	Date/Date
4	ISSUED FOR TENDER	2020/06/15
3	100% COMPLETE - ISSUED FOR REVIEW	2019/03/05
2	99% COMPLETE - ISSUED FOR REVIEW	2018/10/26
1	66% COMPLETE - ISSUED FOR REVIEW	2018/07/27
0	33% COMPLETE - ISSUED FOR REVIEW	2017/02/06

CANADA
PUBLIC WORKS AND
GOVERNMENT SERVICES

ACCESS ROAD
AND
CULVERT UPGRADES

Consultant Signature Only
WEDLER ENGINEERING LLP
Designed by/Concept par
EAG
Drawn by/Dessiné par
TJD
PWGSC Project Manager/Administrateur de Projets TPSGC
TONY TANG, P.Eng.
Regional Manager, Architectural and Engineering Services
Gestionnaire régionale, Services d'architecture et de génie, TPSGC

STORMWATER MANAGEMENT PLAN

Project No./No. du projet	Sheet/ Feuille	Revision no./ La Révision no.
R.093708.001	CV01	3

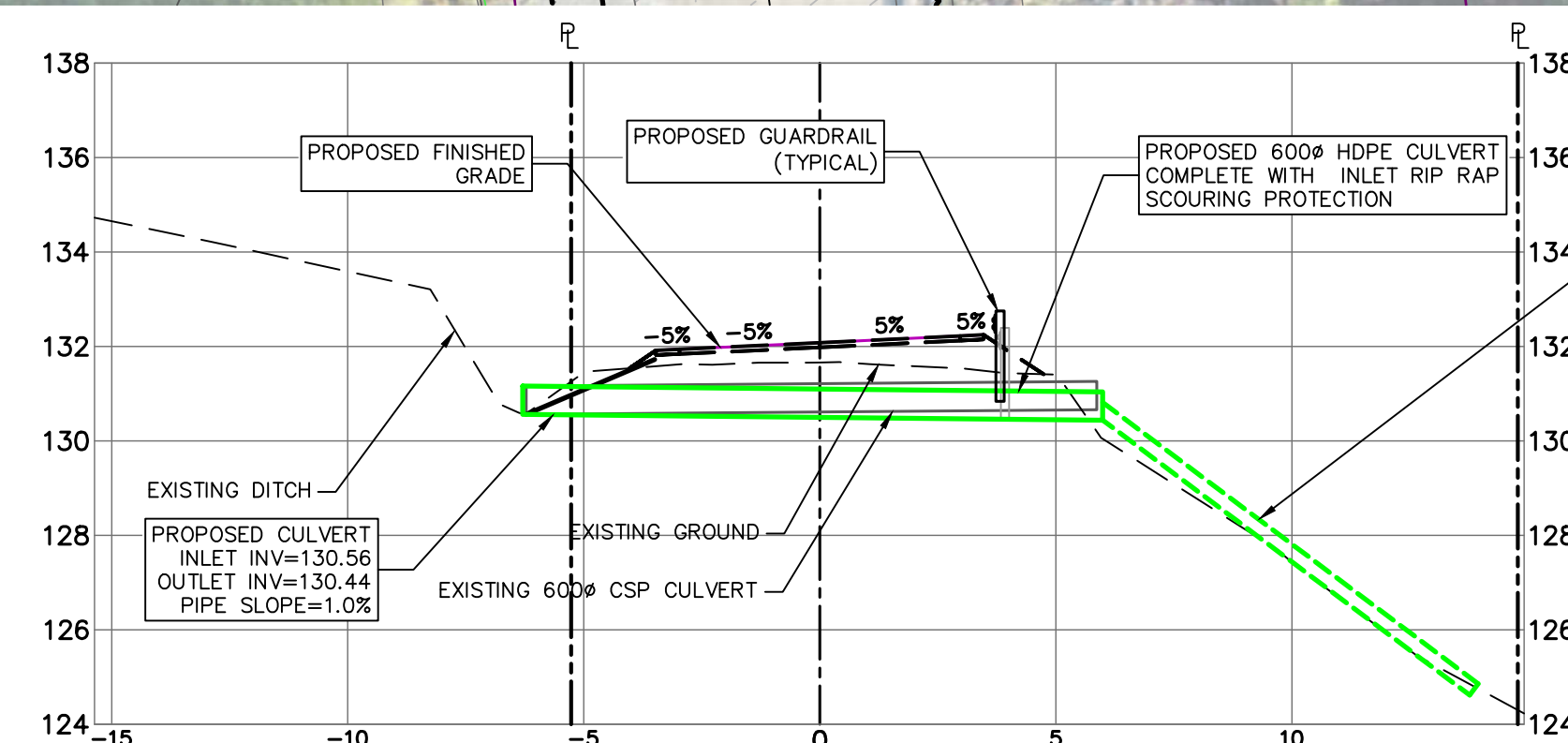
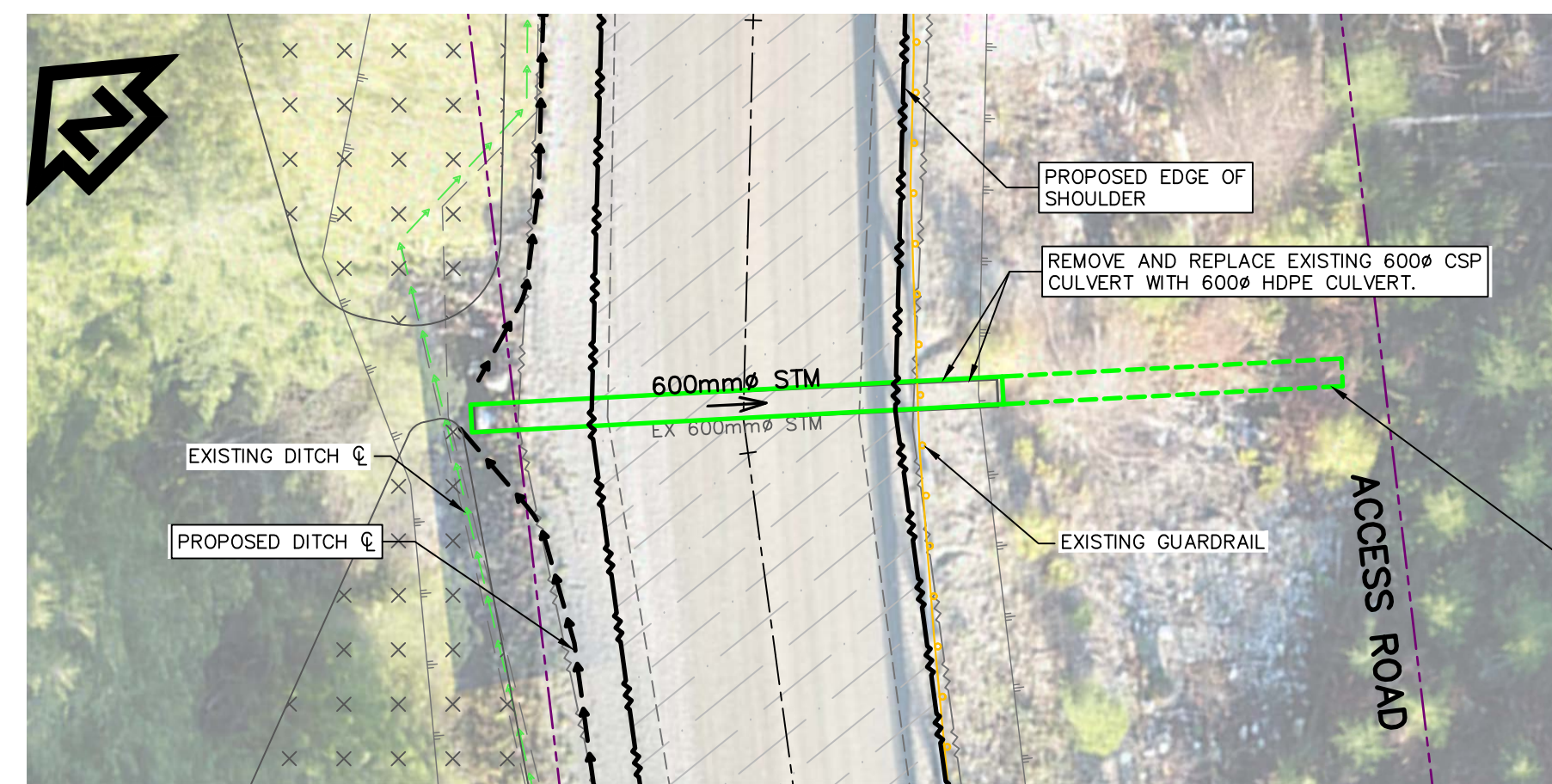

CULVERT 8 STATION 1+961
(REPLACE EXISTING 600Ø CSP WITH 600Ø HDPE)
SCALE 1:150H, 1:150V

INSTALL 11m, 600Ø CSP 'HALF-CULVERT' FROM CULVERT OUTLET TO TOE OF BANK. AT 'HALF-CULVERT' OUTLET, INSTALL 1.0m² OF 10KG CLASS RIP RAP WITH NOMINAL 0.35m THICKNESS FOR SCOURING PROTECTION.

HEADWALL NOTES:
1. ON ALL PROPOSED CULVERT INLET AND OUTLETS, INSTALL CONCRETE FOOTING AND SAND FILL HEADWALLS MINIMUM 0.25m ABOVE PROPOSED CULVERT OBVERTS.
2. INSTALL VERTICAL 10M REINFORCEMENT BARS SPACED AT 0.50m ON CENTER.
3. INSTALL 10KG CLASS RIP RAP WITH NOMINAL 0.35m THICKNESS AT BOTH INLET AND OUTLETS.

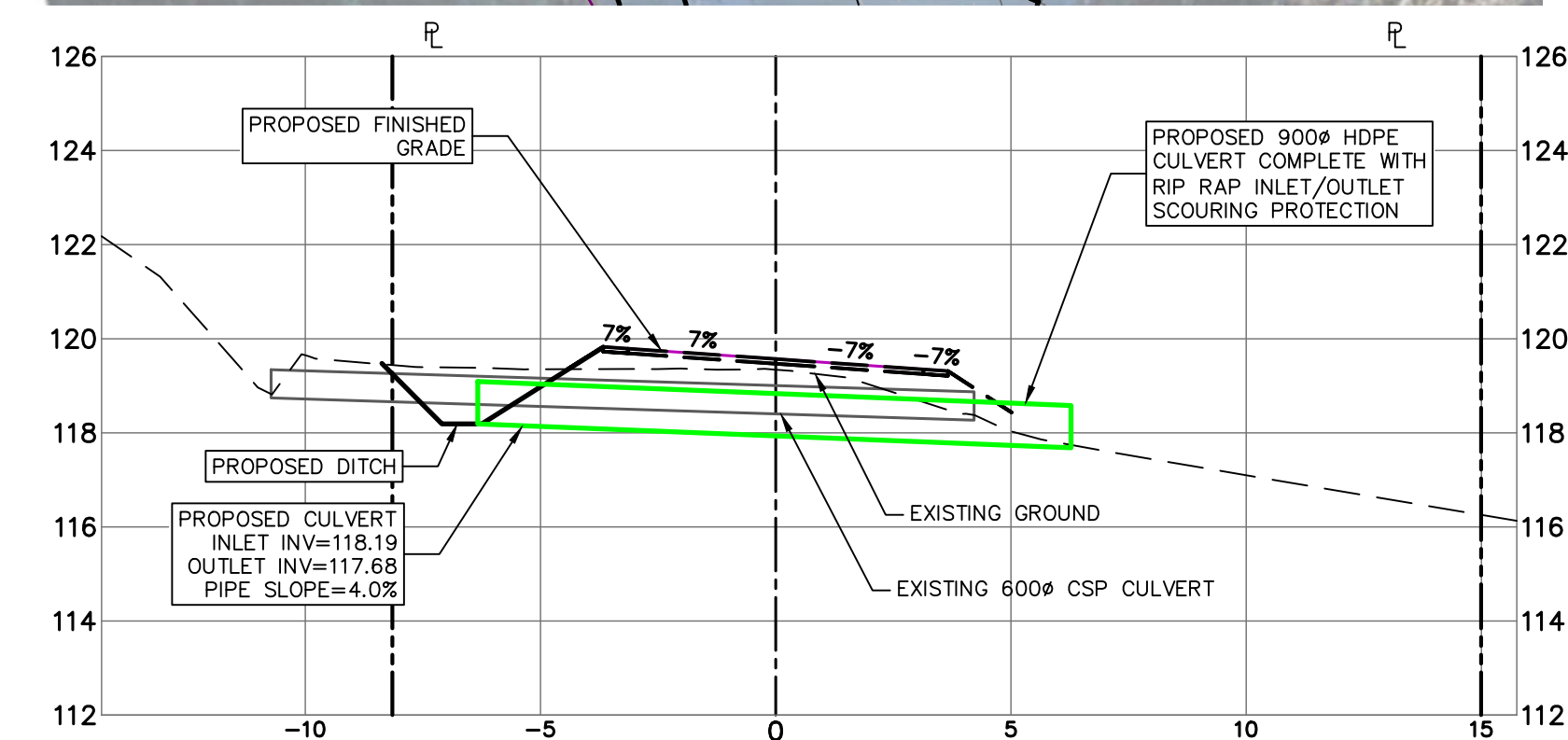
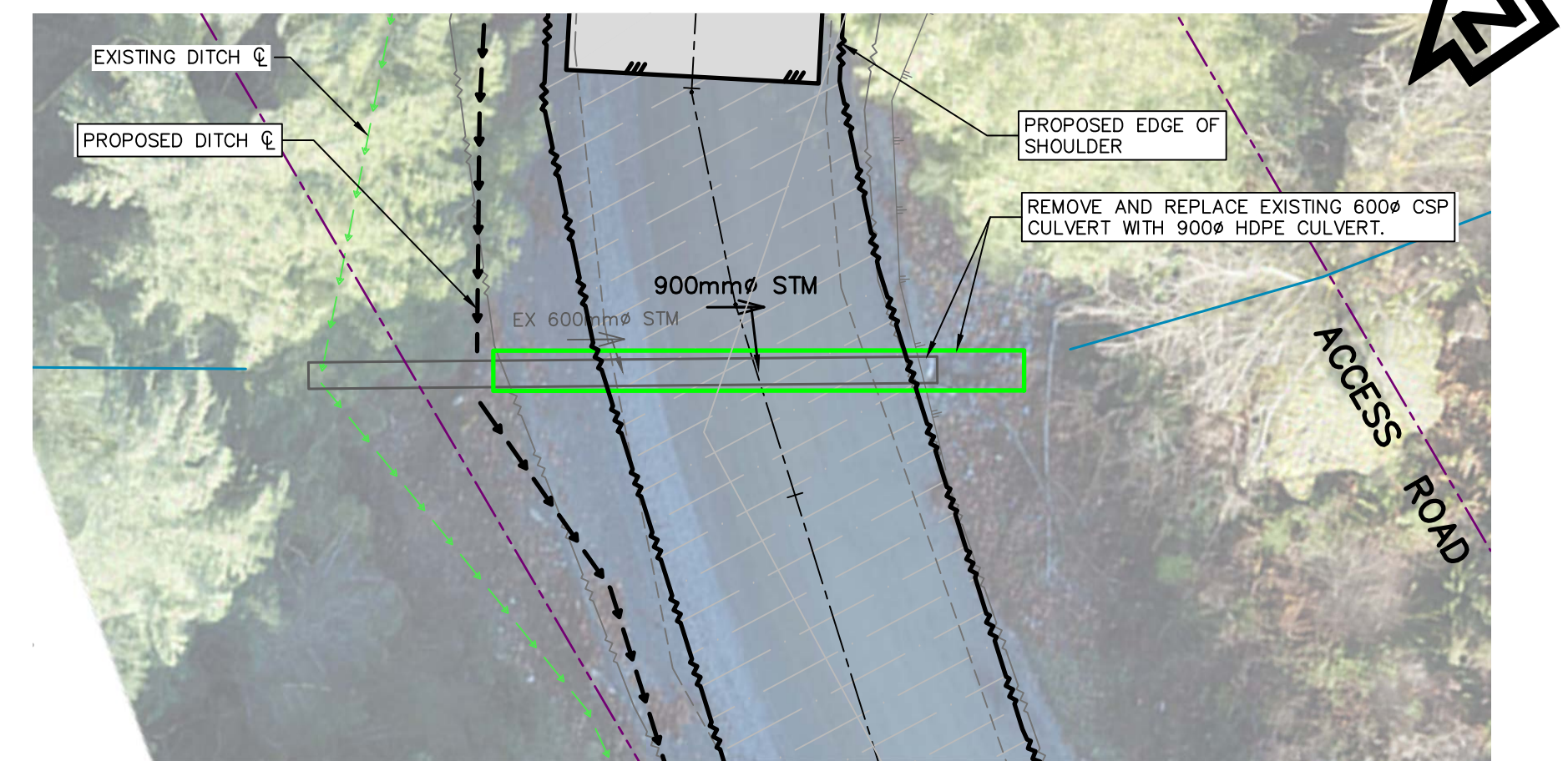

CULVERT 10 STATION 2+353
(UPSIZE 600Ø TO 900Ø)
SCALE 1:150H, 1:150V

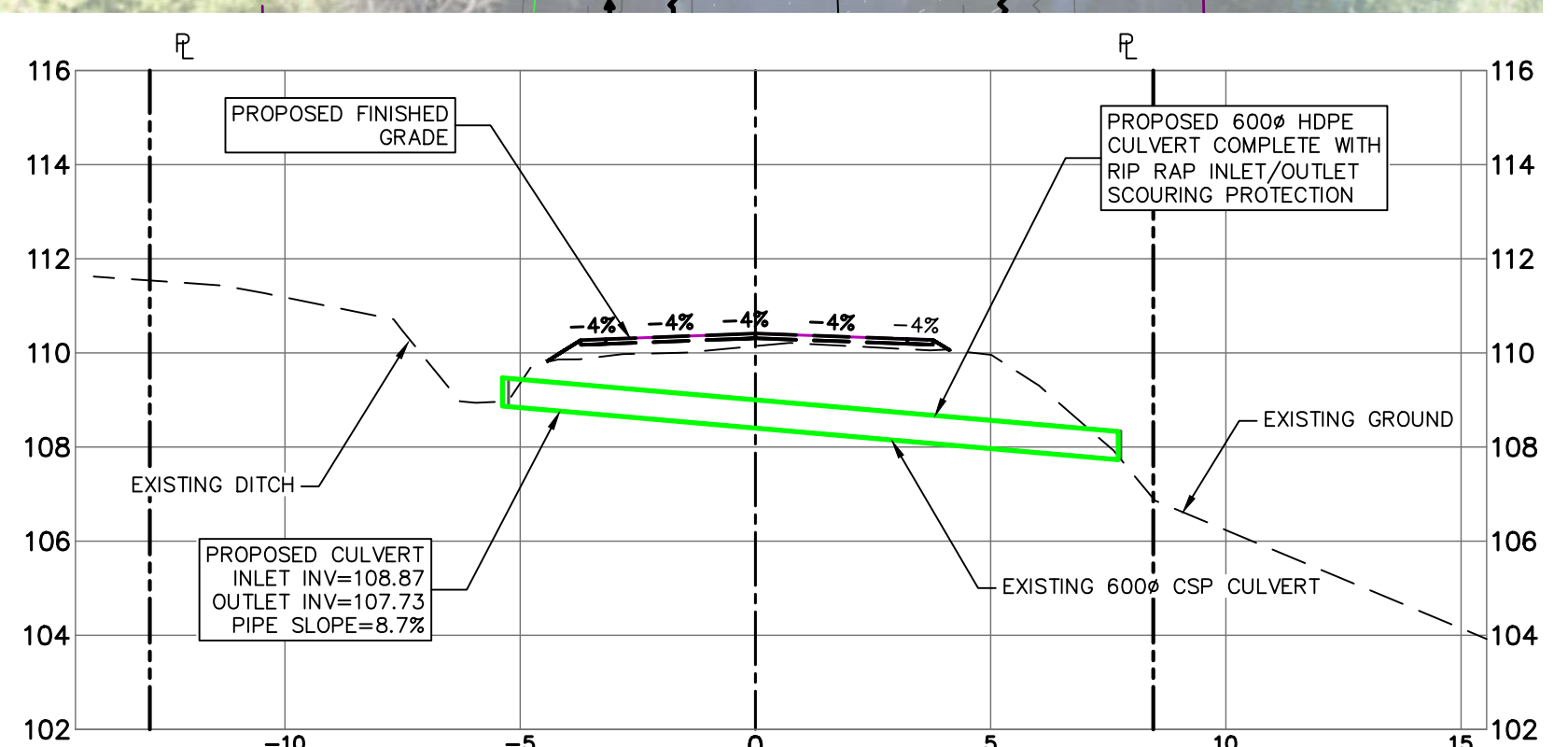
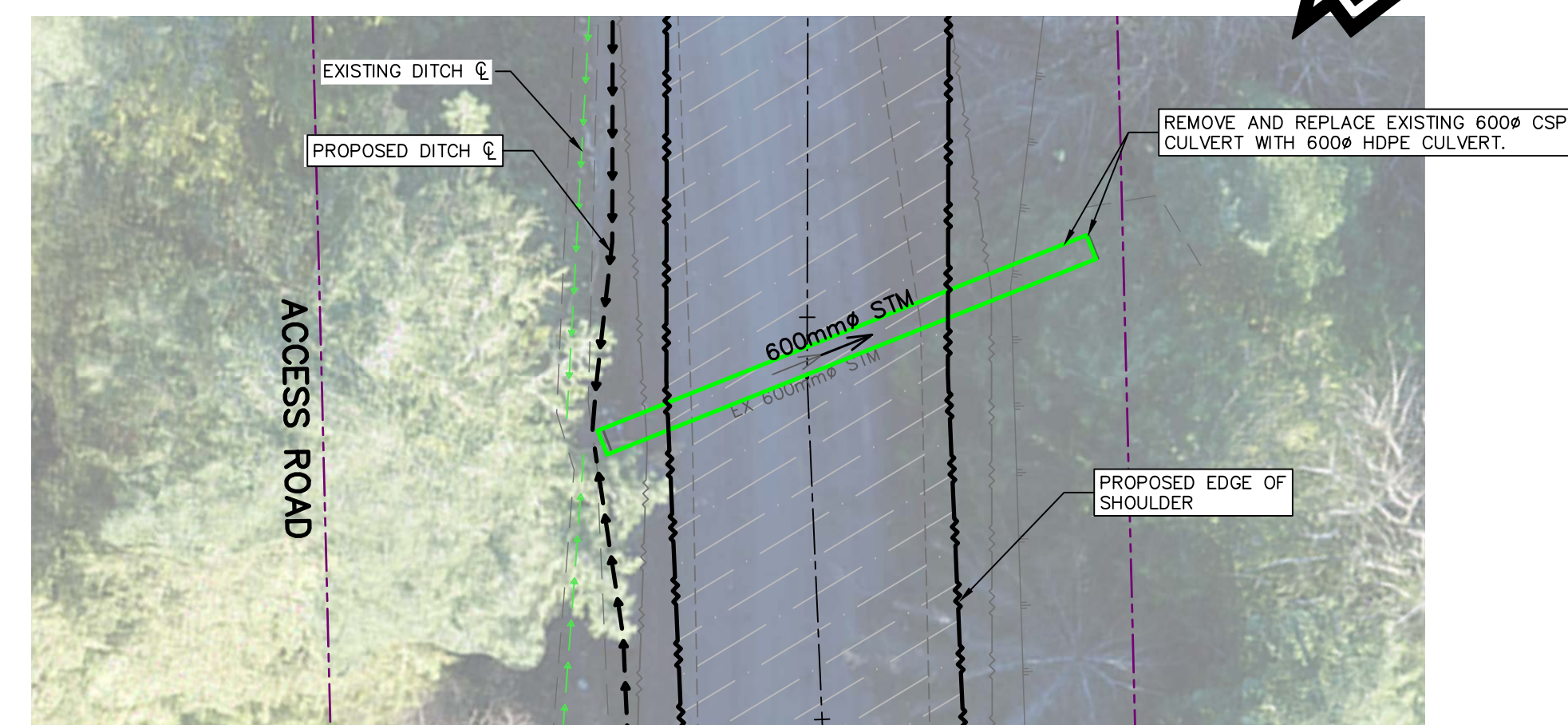

CULVERT 9 STATION 2+188
(REMOVE AND REPLACE 600Ø)
SCALE 1:150H, 1:150V

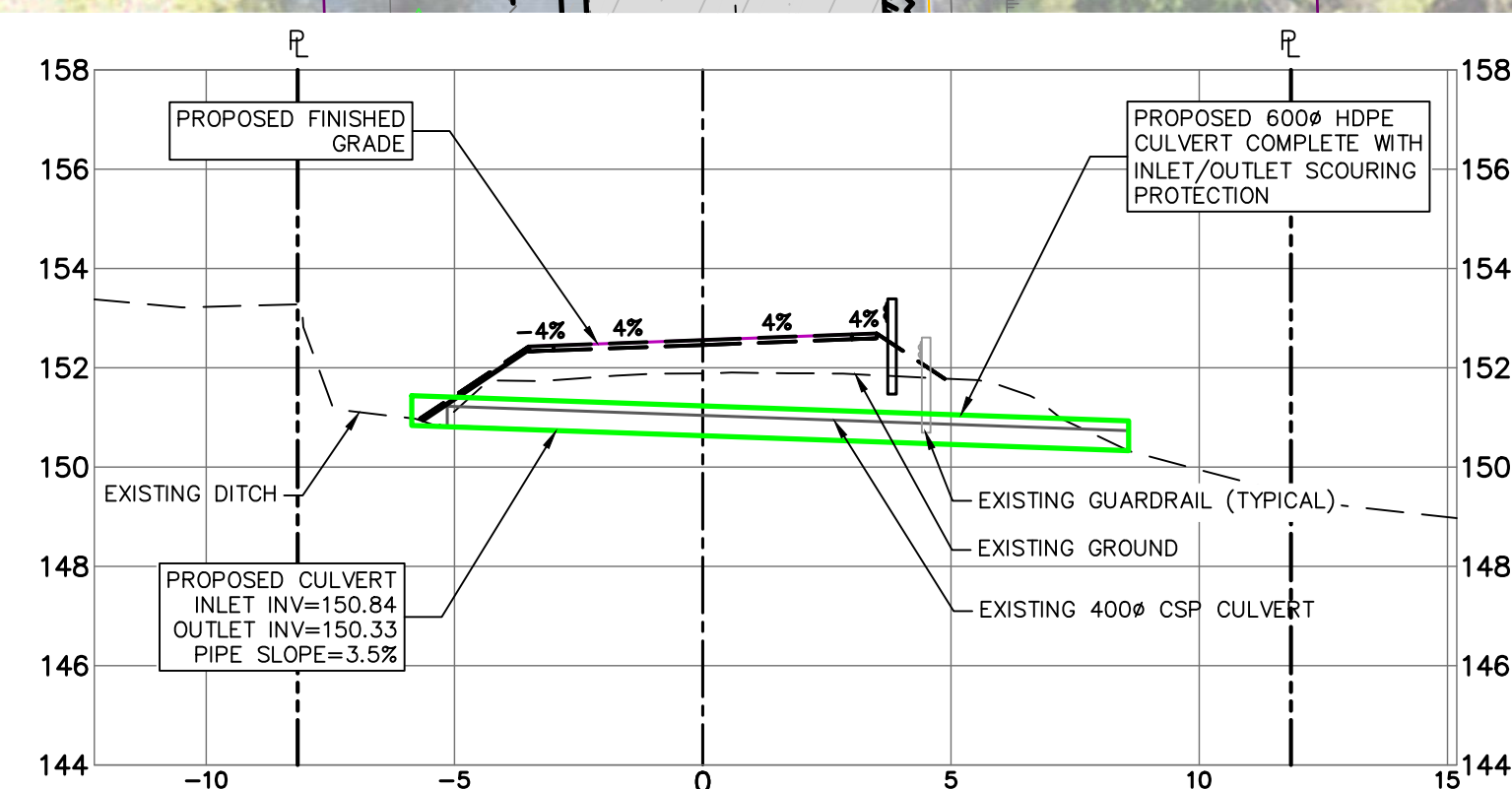
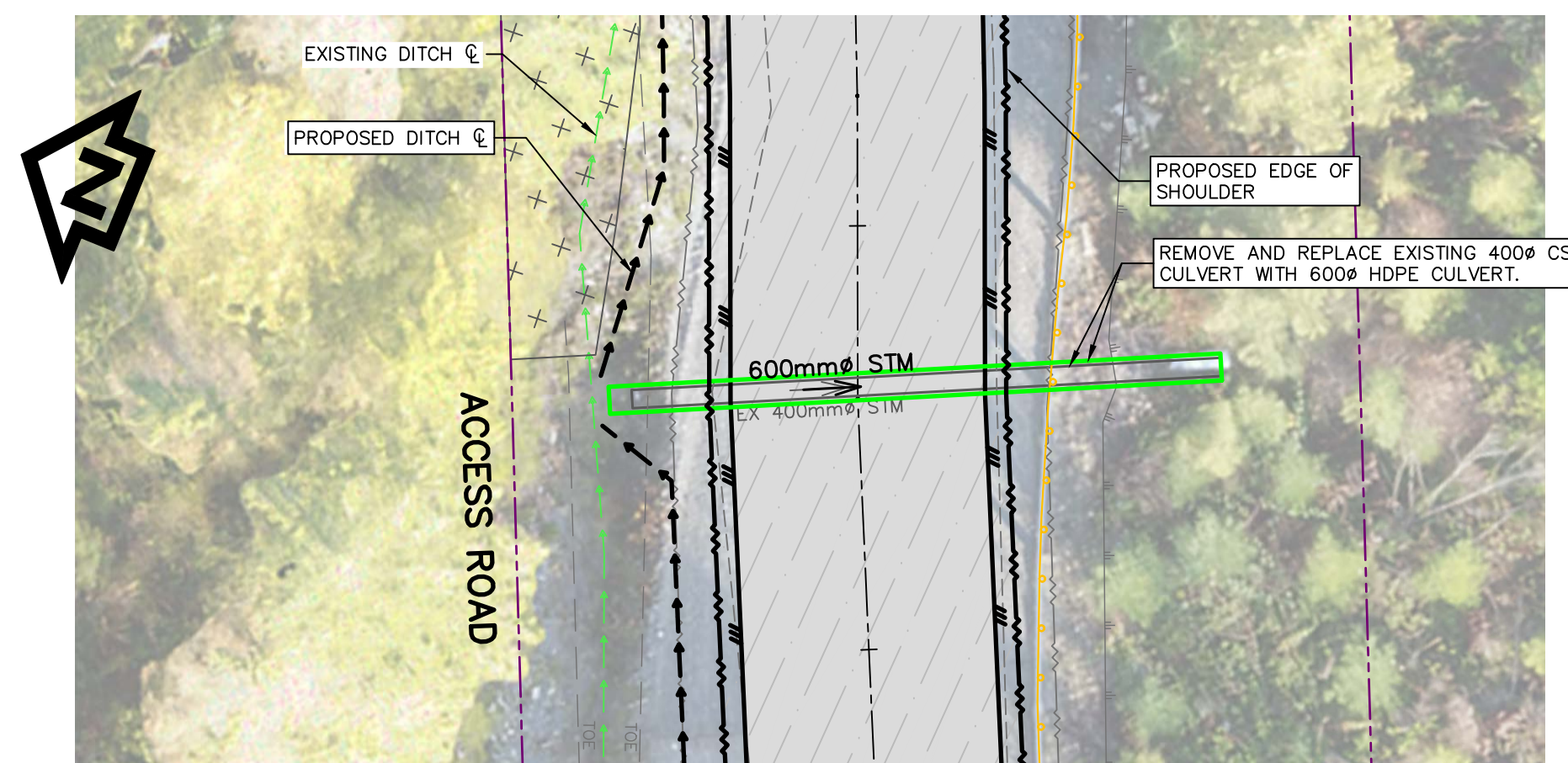

CULVERT 7 STATION 1+786
(UPSIZE 400Ø TO 600Ø)
SCALE 1:150H, 1:150V

SYMBOL	DESCRIPTION
<u>EXISTING</u>	<u>PROPOSED</u>
EX 600mmø STM	600mmø STM



4	ISSUED FOR TENDER	2020/06/15
3	100% COMPLETE - ISSUED FOR REVIEW	2019/03/05
2	99% COMPLETE - ISSUED FOR REVIEW	2018/10/26
1	66% COMPLETE - ISSUED FOR REVIEW	2017/07/27
0	33% COMPLETE - ISSUED FOR REVIEW	2017/02/06
Revision/ Revision	Description/Description	Date/Data

**CANADA
PUBLIC WORKS AND
GOVERNMENT SERVICES**

Project title/Titre du projet

ACCESS ROAD AND CULVERT UPGRADES

Consultant Signature Only

WEDLER ENGINEERING LLP

Designed by/Concept par

EAG

Drawn by/Dessine par

TJD

PWGSC Project Manager/Administrateur de Projets TPSGC

TONY TANG, P.Eng.

Regional Manager, Architectural and Engineering Services
Gestionnaire régionale, Services d'architecture et de génie, TPSGC

Questionnaire Response, Services & Satisfaction, 10-000

Drawing title/Titre du dessin

**CULVERT REPAIRS,
CULVERTS 7, 8, 9 AND 10
PLAN & SECTIONS**

Project No./No. du	
--------------------	--

projet

Sheet/ Feuille

revision no./

Révision
o.

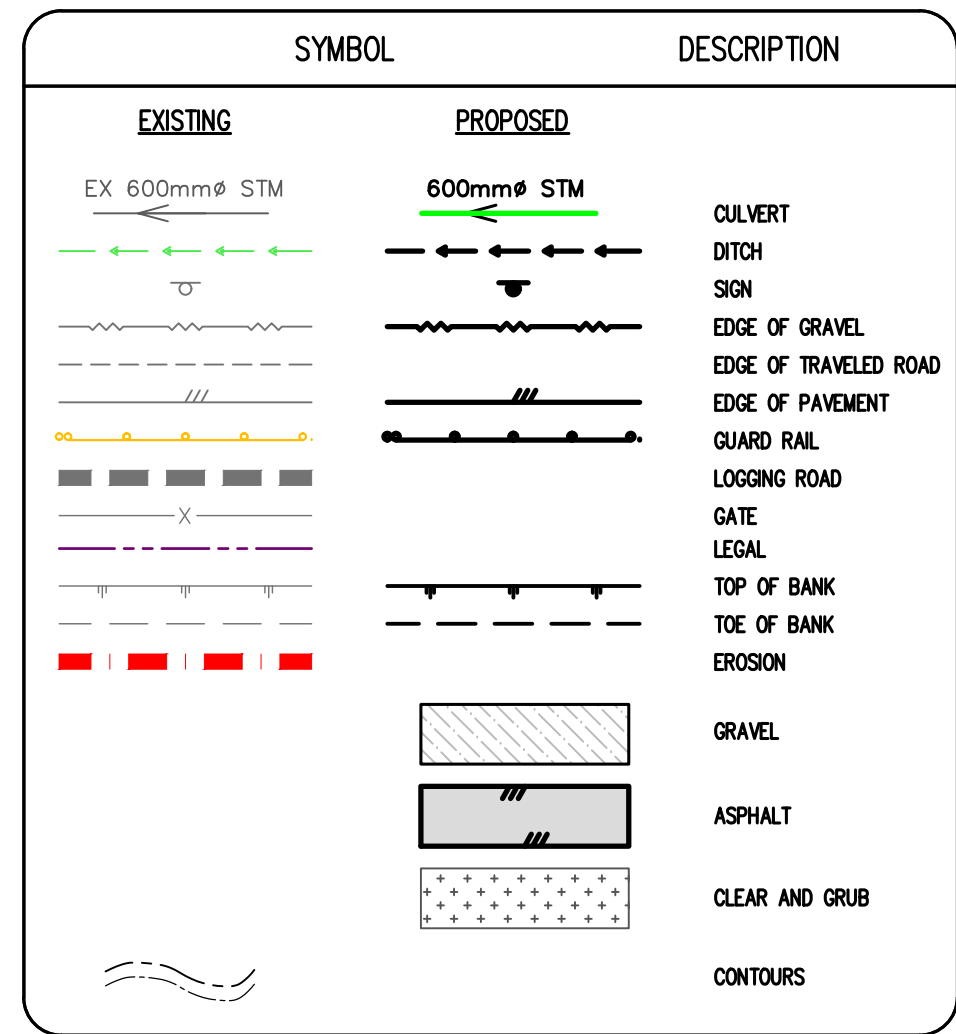

- | |
|---|
| HEADWALL NOTES |
| 1. ON ALL PROPOSED CULVERT INLET AND OUTLETS, INSTALL CONCRETE FILLED SANDBAG HEADWALLS MINIMUM 0.25m ABOVE PROPOSED CULVERT OBVERTS. |
| 2. INSTALL VERTICAL 10M REINFORCEMENT BARS SPACED AT 0.50m ON CENTER. |
| 3. INSTALL 10KG CLASS RIP RAP WITH NOMINAL 0.35m THICKNESS AT BOTH INLET AND OUTLETS. |

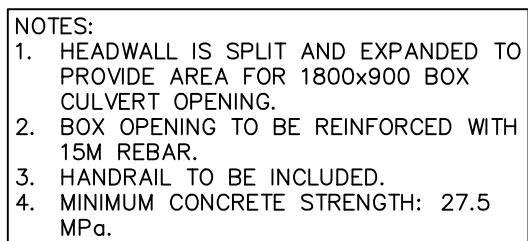

4	ISSUED FOR TENDER	2020/08/15
3	100% COMPLETE – ISSUED FOR REVIEW	2019/03/05
2	99% COMPLETE – ISSUED FOR REVIEW	2018/10/26
1	66% COMPLETE – ISSUED FOR REVIEW	2018/07/27
0	33% COMPLETE – ISSUED FOR REVIEW	2017/02/09
Revision/ Revision	Description/Description	Date/Date

Client/client	
---------------	--

**CANADA
PUBLIC WORKS AND
GOVERNMENT SERVICES**

Project title/Titre du projet

ACCESS ROAD AND CULVERT UPGRADES

Consultant Signature Only
WEDLER ENGINEERING LLP

Designed by/Concept par
EAG

Drawn by/Dessine par
TJD

PWGSC Project Manager/Administrateur de Projets TPSGC
TONY TANG, P.Eng.
Regional Manager, Architectural and Engineering Services Gestionnaire régionale, Services d'architecture et de génie, TPSGC

Drawing title/Titre du dessin

**CULVERT REPAIRS,
CULVERT 15
PLAN & SECTION,
CONCRETE CULVERT DETAILS**

Project No./No. du projet R.093708.001	Sheet/Feuille CV05	Revision no./ La Révision no. 3
---	------------------------------	---

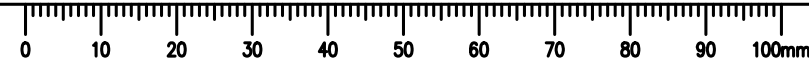



SYMBOL		DESCRIPTION
EXISTING	PROPOSED	
EX 600mmØ STM	600mmØ STM	CULVERT
		DITCH
		SIGN
		EDGE OF GRAVEL
		EDGE OF PAVEMENT
		GUARD RAIL
		LOGGING ROAD
		GATE
		LEGAL
		TOP OF BANK
		TOE OF BANK
		EROSION
		GRAVEL
		ASPHALT
		CONTOURS
		STANDARD CAPPED POST FOUND
		STANDARD CAPPED POST PLACED
		STANDARD IRON POST

NOTE: SOME SURVEY MARKERS ARE SET AT 'WITNESS' LOCATIONS (*SEE LEGAL PLAN)

PROPOSED CLEAR AND GRUB. SEE PLAN
AND PROFILE DRAWINGS (TYPICAL).

STEEP SLOPE AREA #1
STA. 1+210 TO 1+290

STEEP SLOPE AREA #2
STA. 1+560 TO 1+600

STEEP SLOPE AREA #4
STA. 2+015 TO 2+070

STEEP SLOPE AREA #3
STA. 1+690 TO 1+760

EXISTING VERTICAL 'CREST' CURVE AT STATION 1+715
TO BE LOWERED. SEE PLAN/PROFILE DRAWING C04.

RETAINING WALL SCHEDULE - LOWER ROADSIDE		
START STATION	END STATION	DRAWING(S)
1+206	1+294	C02
2+687	2+865	C07

N:\17\17-0268A - KHV Access Road Repair - Horrison Mills - PWGSC Design\17-0268A-Road Repair.dwg 2020/06/15 10:22:39 AM egot
2020 - WEDLER ENGINEERING LLP - ALL RIGHTS RESERVED - THIS DOCUMENT IS PROTECTED BY COPYRIGHT LAW AND MAY NOT BE REPRODUCED IN ANY MANNER, OR FOR ANY PURPOSE, EXCEPT BY WRITTEN PERMISSION OF COPYRIGHT HOLDER.

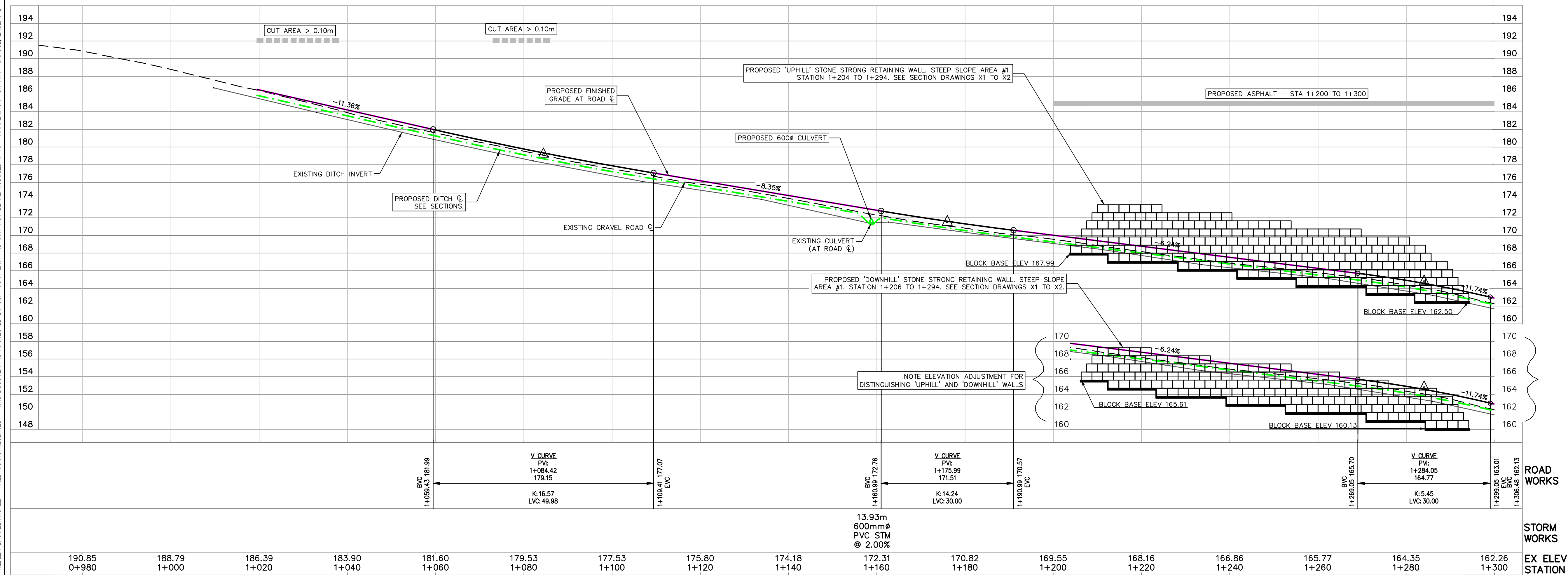
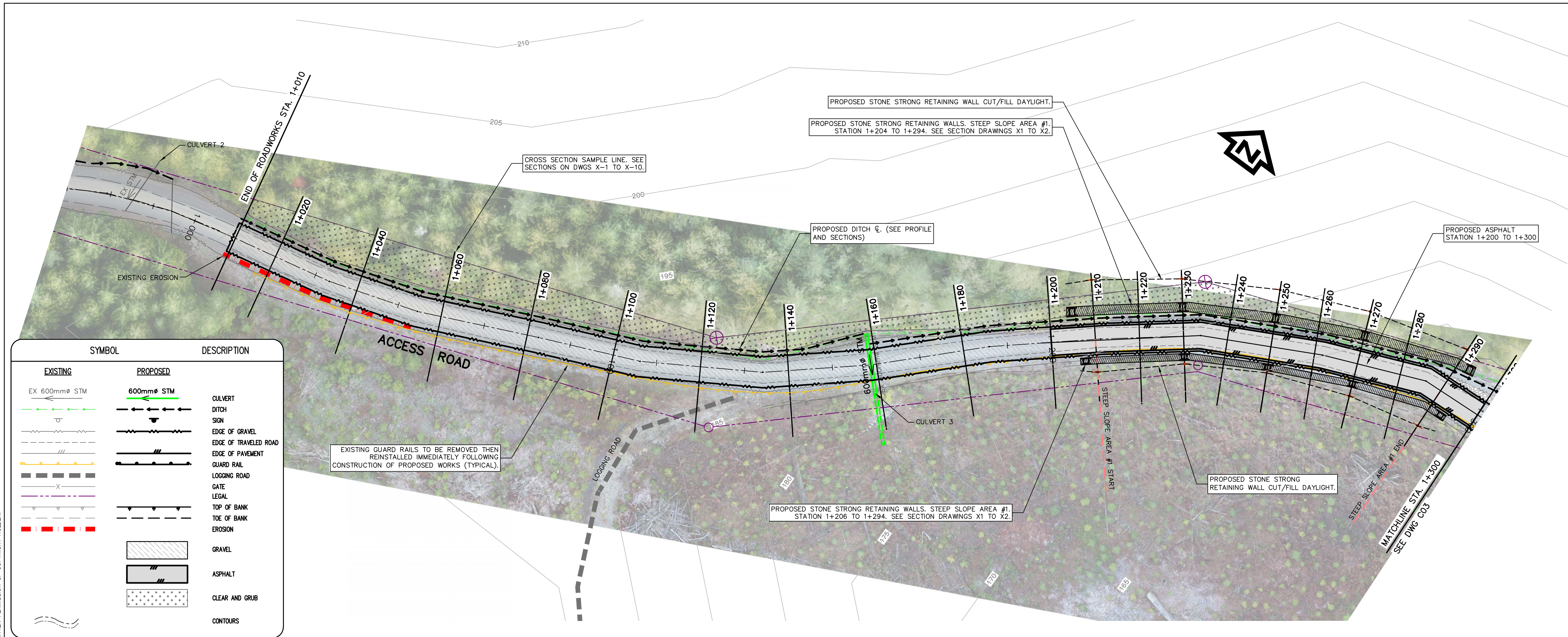



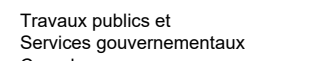

Public Works and
Government Services
Canada



Travaux publics et
Services gouvernementaux
Canada

REAL PROPERTY SERVICES
Pacific Region
SERVICES IMMOBILIERS
Région de Pacifique





4	ISSUED FOR TENDER	2020/06/15
3	100% COMPLETE - ISSUED FOR REVIEW	2018/03/05
2	99% COMPLETE - ISSUED FOR REVIEW	2018/10/26
1	66% COMPLETE - ISSUED FOR REVIEW	2018/07/27
0	33% COMPLETE - ISSUED FOR REVIEW	2017/02/08

Client/client

CANADA
PUBLIC WORKS AND
GOVERNMENT SERVICES

Project title/Titre du projet

ACCESS ROAD
AND
CULVERT UPGRADES

Consultant Signature Only
WEDLER ENGINEERING LLP
Designed by/Concept par
EAG
Drawn by/Dessiné par
TJD
PWGSC Project Manager/Administrateur de Projets TPSCC
TONY TANG, P.Eng.
Regional Manager, Architectural and Engineering Services
Gestionnaire régionale, Services d'architecture et de génie, TPSCC

Drawing title/Titre du dessin

ROAD WORKS

ROAD AND EROSION REPAIR
STATION 1+010 TO 1+300
PLAN AND PROFILE

STORM WORKS

EX ELEV
STATION

Project No./No. du projet	Sheet/Feuille	Revision no./ Lo. Révision no.
R.093708.001	C02	3

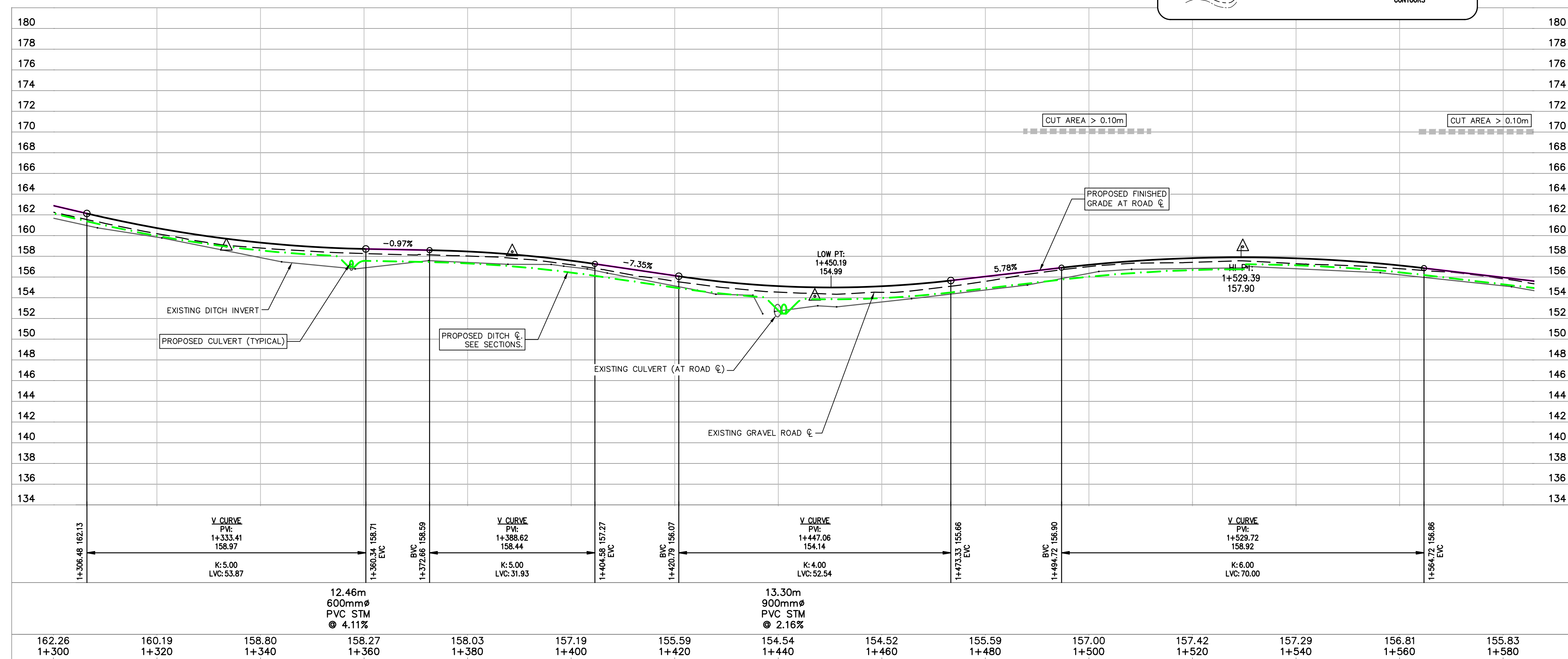
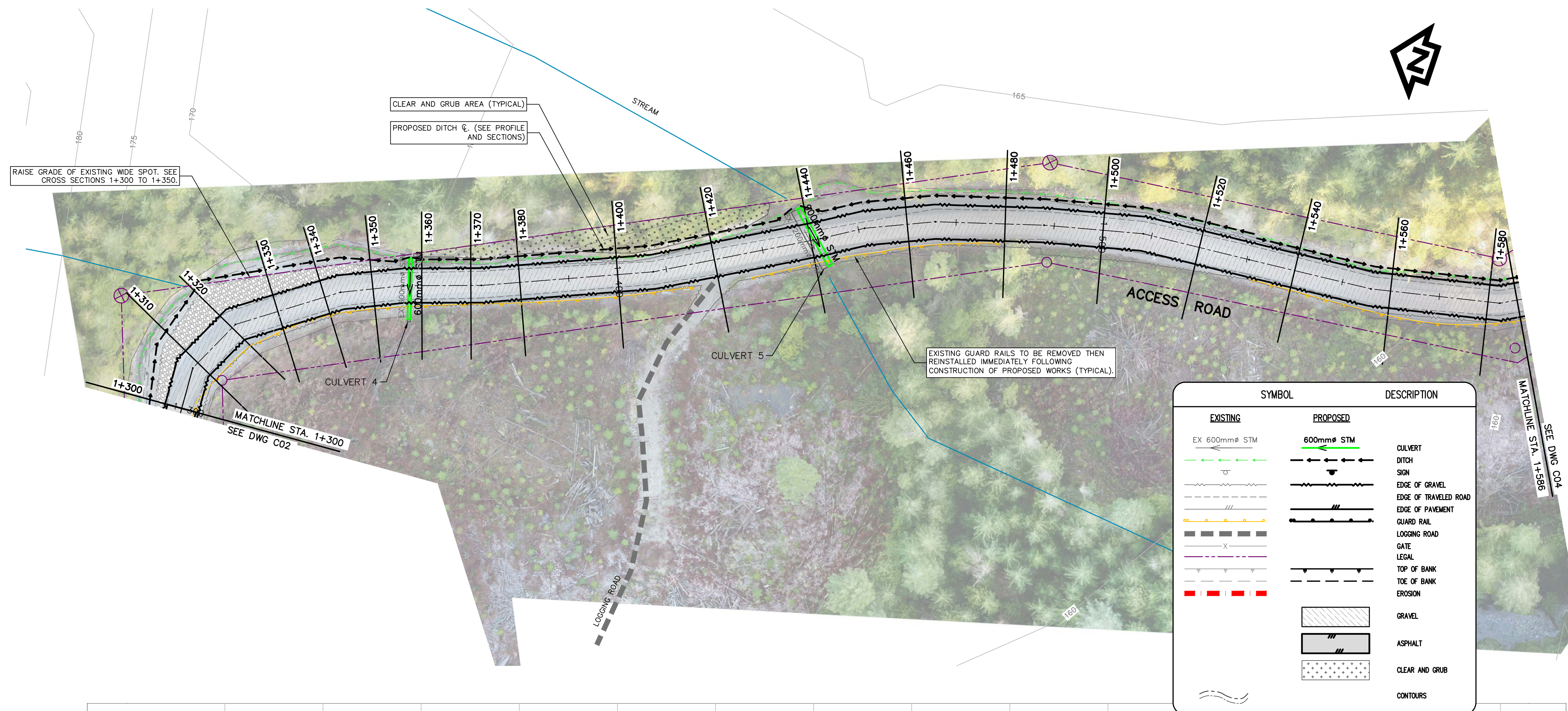

4	ISSUED FOR TENDER	2020/06/15
3	100% COMPLETE -- ISSUED FOR REVIEW	2019/03/05
2	90% COMPLETE -- ISSUED FOR REVIEW	2018/10/28
1	66% COMPLETE -- ISSUED FOR REVIEW	2018/07/27
0	33% COMPLETE -- ISSUED FOR REVIEW	2017/02/09
Revision/	Description/Description	Date/Date

Revision	1	2	3	4	5	6	7	8	9	10	11	12	13	14	15	16	17	18	19	20	21	22	23	24	25	26	27	28	29	30	31	32	33	34	35	36	37	38	39	40	41	42	43	44	45	46	47	48	49	50	51	52	53	54	55	56	57	58	59	60	61	62	63	64	65	66	67	68	69	70	71	72	73	74	75	76	77	78	79	80	81	82	83	84	85	86	87	88	89	90	91	92	93	94	95	96	97	98	99	100
Client/client																																																																																																				

CANADA

PUBLIC WORKS AND

GOVERNMENT SERVICES

Project title/Titre du projet

**ACCESS ROAD
AND
CULVERT UPGRADES**

Consultant/ Signature Only
WEDLER ENGINEERING LLP
Designed by/Concept par EAG
Drawn by/Dessiné par TJD
PWQSC Project Manager/Administrateur de Projets TPSGC TONG TANG, P.Eng.
Regional Manager, Architectural and Engineering Services Gestionnaire régionale, Services d'architecture et de génie, TPSGC
Drawing title/Titre du dessin

ROAD AND EROSION REPAIR STATION 1+300 TO 1+586 PLAN AND PROFILE

Project No./No. du projet R.093708.001	Sheet/Feuille C03	Revision no./ Lo Révision no. 3
--	-----------------------------	---

N:\17\17-0268A - KHV Access Road Repair - PWGSC Design\ - Current Drawing Files\17-0268A-Road Repair.dwg 2020/6/15 10:34:23 AM egot
2020 - WEDLER ENGINEERING LLP - ALL RIGHTS RESERVED - THIS DOCUMENT IS PROTECTED BY COPYRIGHT LAW AND MAY NOT BE REPRODUCED IN ANY MANNER, OR FOR ANY PURPOSE, EXCEPT BY WRITTEN PERMISSION OF COPYRIGHT HOLDER.

PWGSC - A1 - 841X594

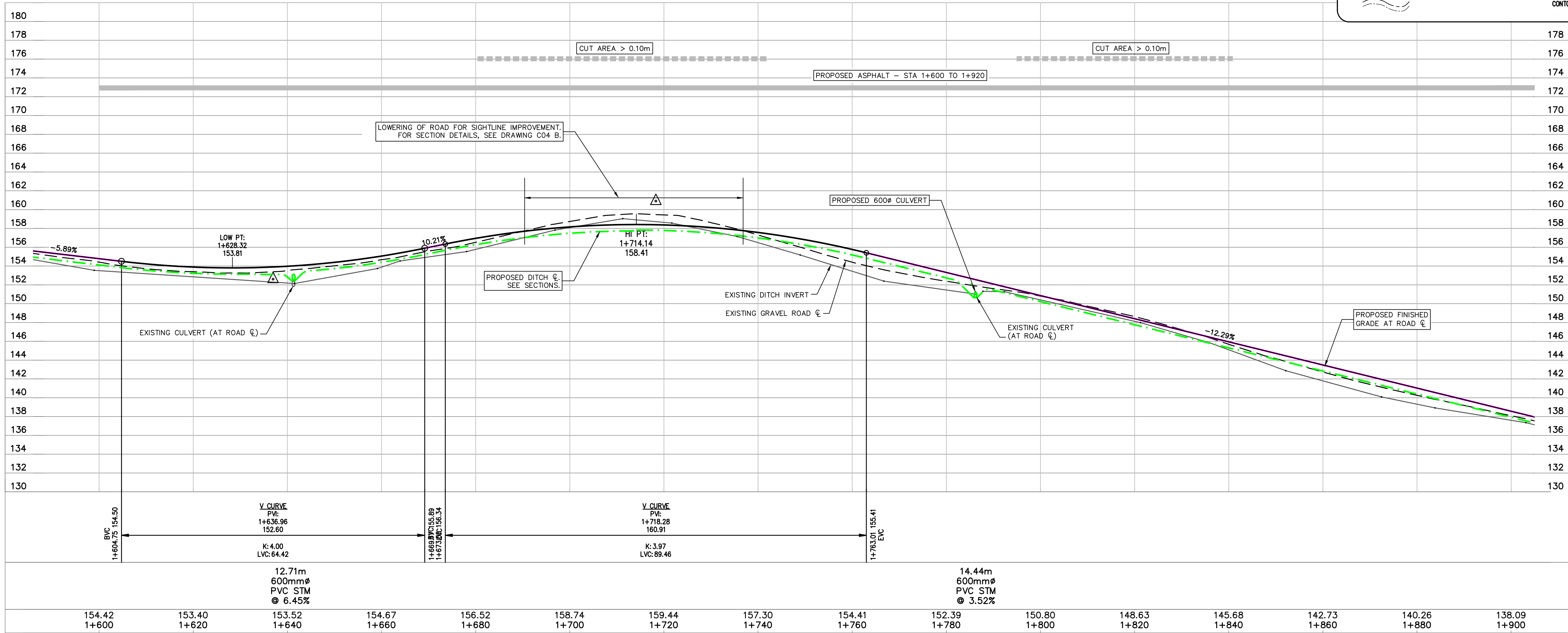

SCALE 1:500H, 1:250V

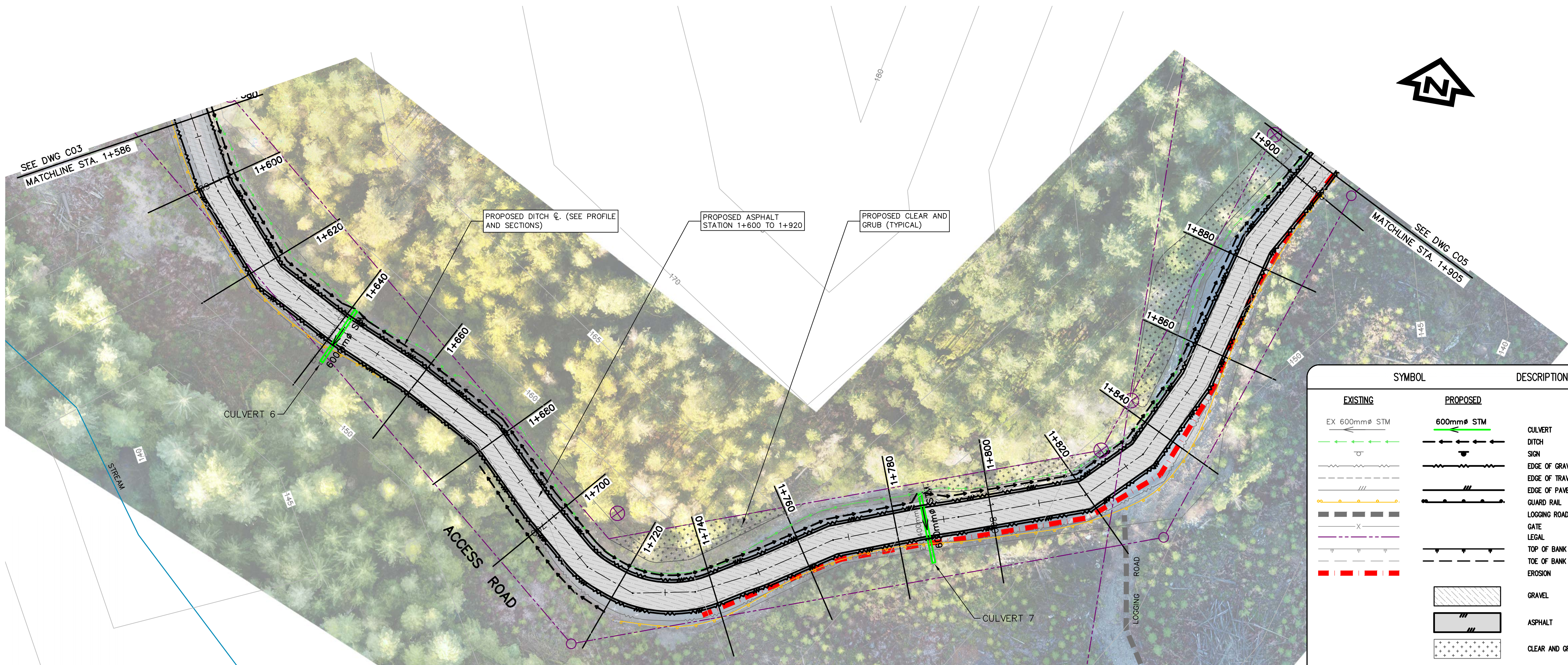

SYMBOL	DESCRIPTION
EXISTING	PROPOSED
EX 600mm STM	600mm STM
CULVERT	CULVERT
DITCH	DITCH
SIGN	SIGN
EDGE OF GRAVEL	EDGE OF GRAVEL
EDGE OF TRAVELED ROAD	EDGE OF TRAVELED ROAD
EDGE OF PAVEMENT	EDGE OF PAVEMENT
GUARD RAIL	GUARD RAIL
LOGGING ROAD	LOGGING ROAD
GATE	GATE
LEGAL	LEGAL
TOP OF BANK	TOP OF BANK
TOE OF BANK	TOE OF BANK
EROSION	EROSION
GRAVEL	GRAVEL
ASPHALT	ASPHALT
CLEAR AND GRUB	CLEAR AND GRUB
CONTOURS	CONTOURS

Public Works and Government Services Canada
REAL PROPERTY SERVICES
Pacific Region
SERVICES IMMOBILIERS
Région de Pacifique

WEDLER
ENGINEERING



Revision/	Description/	Date/Date
4	ISSUED FOR TENDER	2020/06/15
3	100% COMPLETE - ISSUED FOR REVIEW	2019/03/05
2	99% COMPLETE - ISSUED FOR REVIEW	2018/10/26
1	66% COMPLETE - ISSUED FOR REVIEW	2018/07/27
0	33% COMPLETE - ISSUED FOR REVIEW	2017/02/06

Client/client
**CANADA
PUBLIC WORKS AND
GOVERNMENT SERVICES**

Project title/Titre du projet
**ACCESS ROAD
AND
CULVERT UPGRADES**

Consultant Signature Only
WEDLER ENGINEERING LLP
Designed by/Concept par
EAG
Drawn by/Dessiné par
TJD
PWGSC Project Manager/Administrateur de Projets TPSC
TONY TANG, P.Eng.
Regional Manager, Architectural and Engineering Services
Gestionnaire régionale, Services d'architecture et de génie, TPSC

Drawing title/Titre du dessin
**ROAD AND EROSION REPAIR
STATION 1+586 TO 1+905
PLAN AND PROFILE**

Project No./No. du projet	Sheet/ Feuille	Revision no./ Révision no.
R.093708.001	C04 A	3

N:\17\17-0268A - KHV Access Road Repair - PWGSC Design\ - Current Drawing Files\17-0268A-Road Repair.dwg 2020/06/15 10:34:44 AM egot
2020 - WEDLER ENGINEERING LLP - ALL RIGHTS RESERVED - THIS DOCUMENT IS PROTECTED BY COPYRIGHT LAW AND MAY NOT BE REPRODUCED IN ANY MANNER, EXCEPT BY WRITTEN PERMISSION OF COPYRIGHT HOLDER.

PWGSC - A1 - 841X594

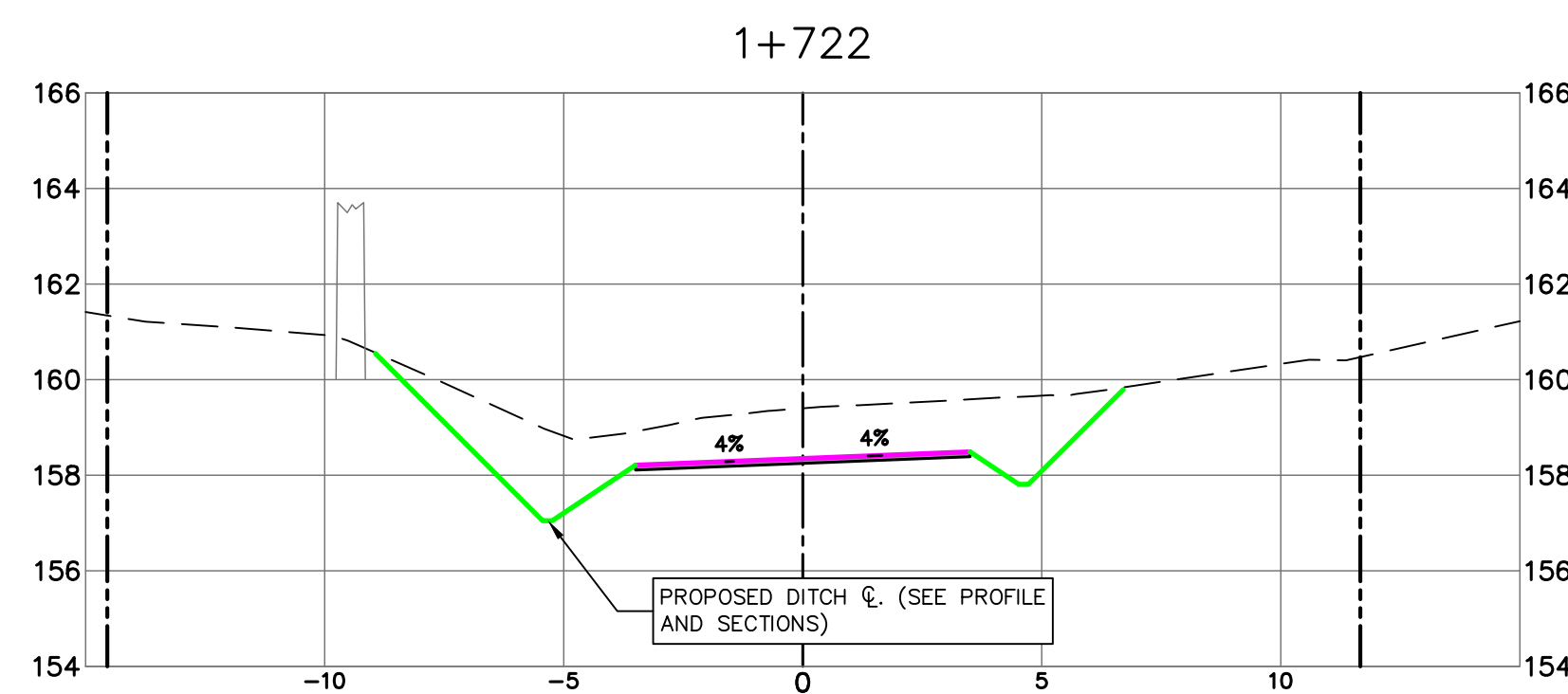
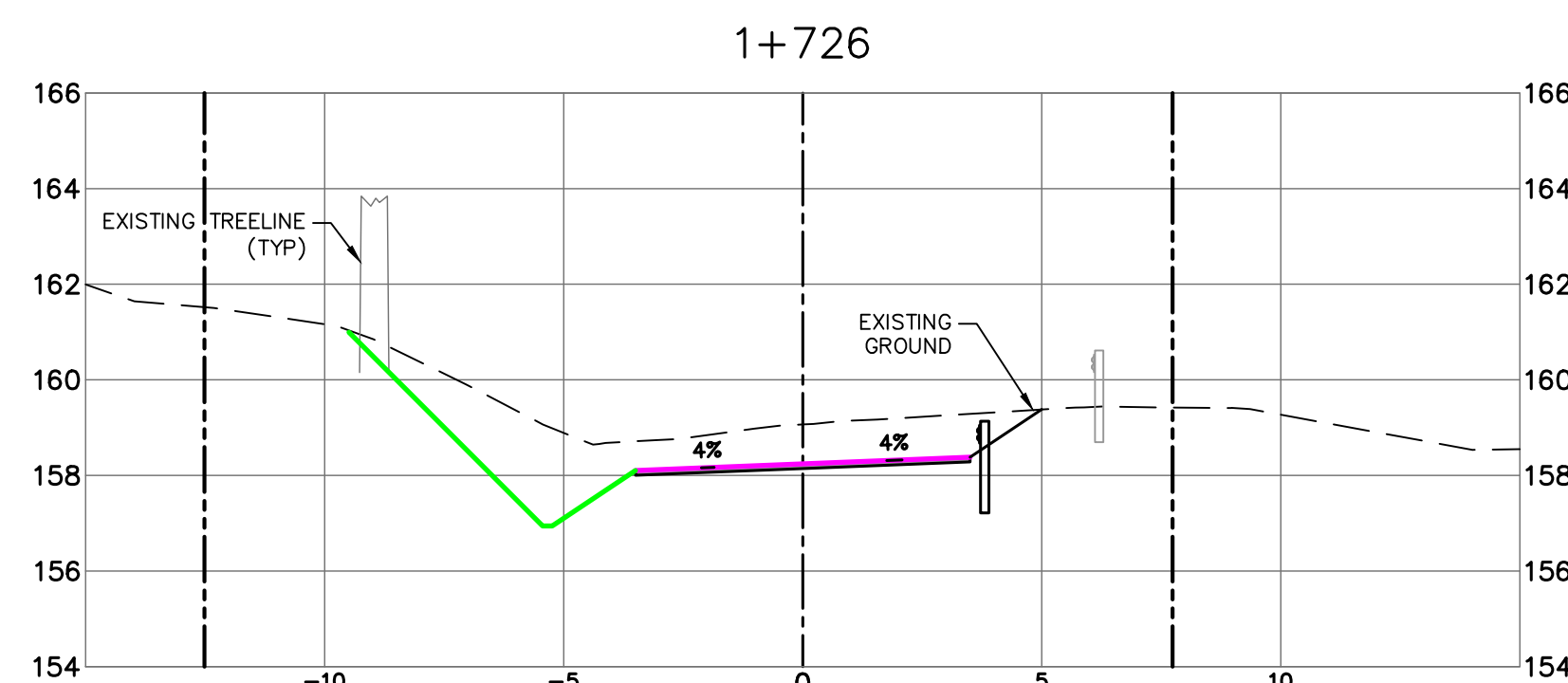
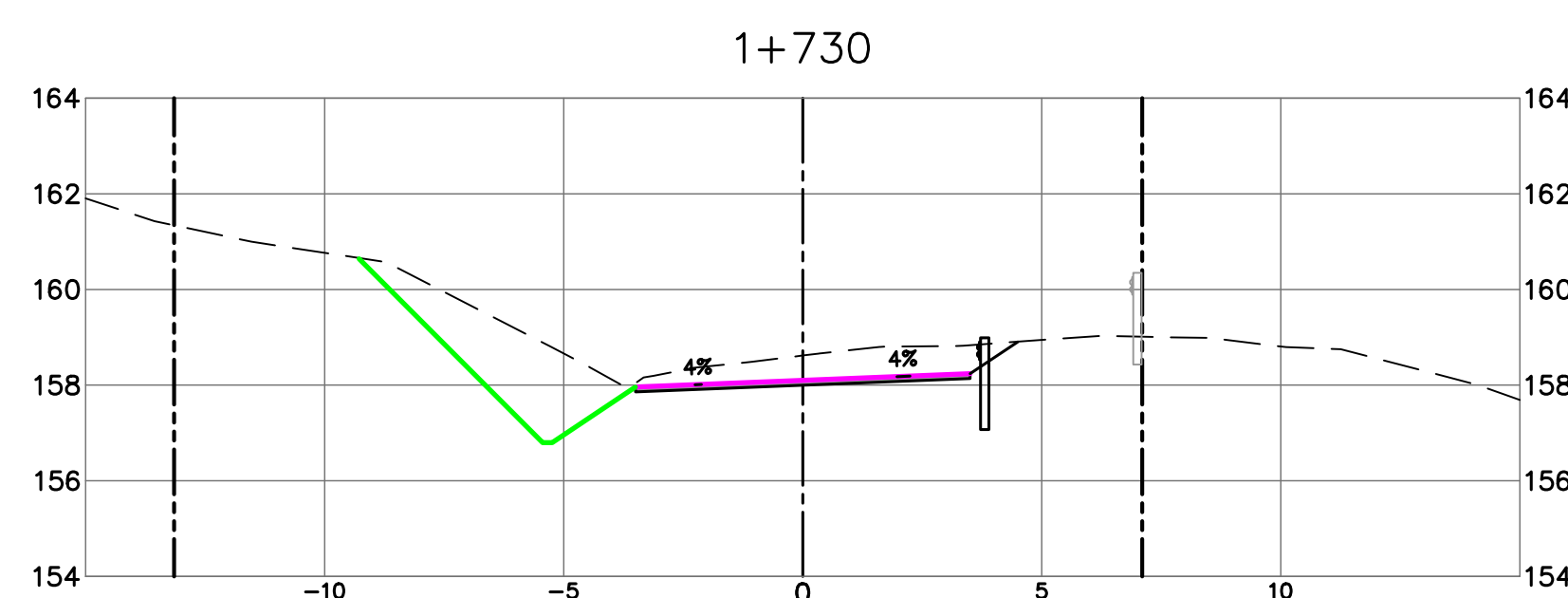
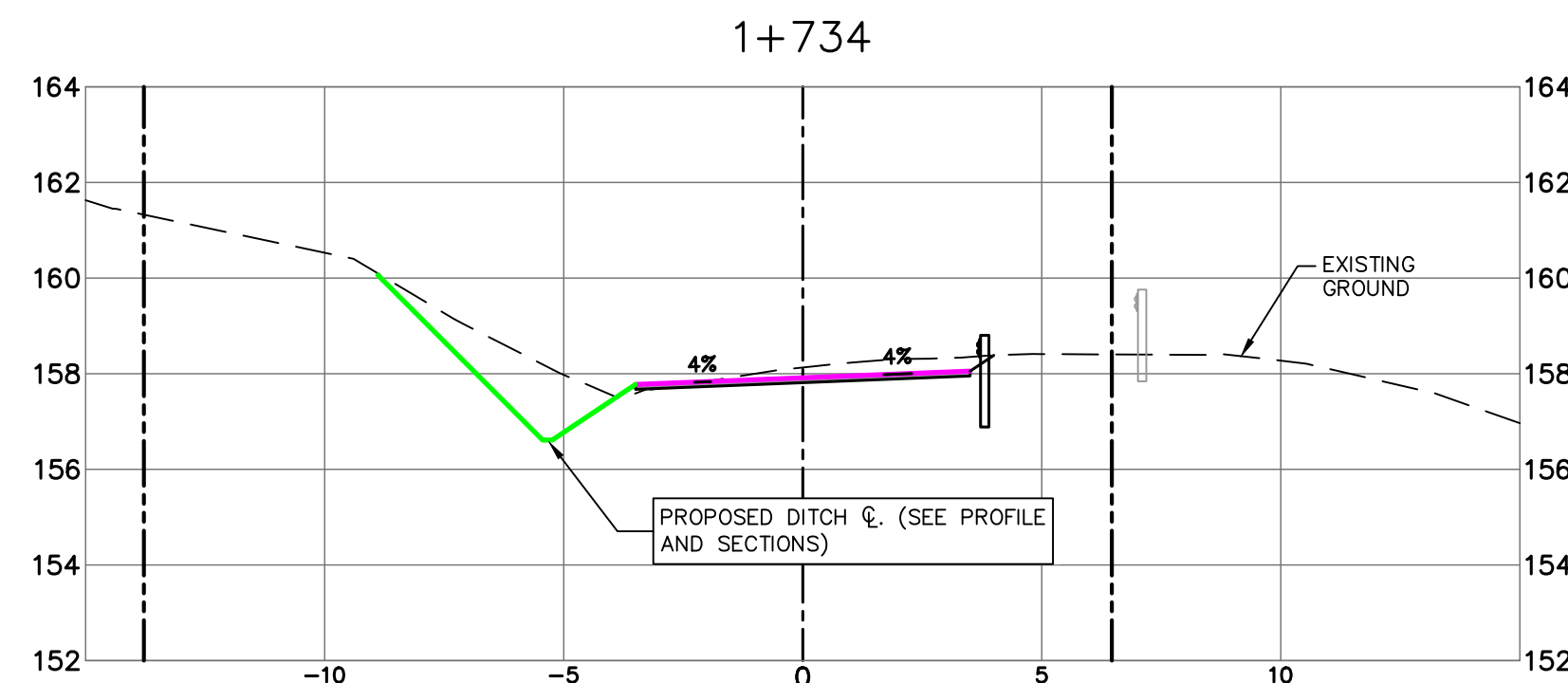
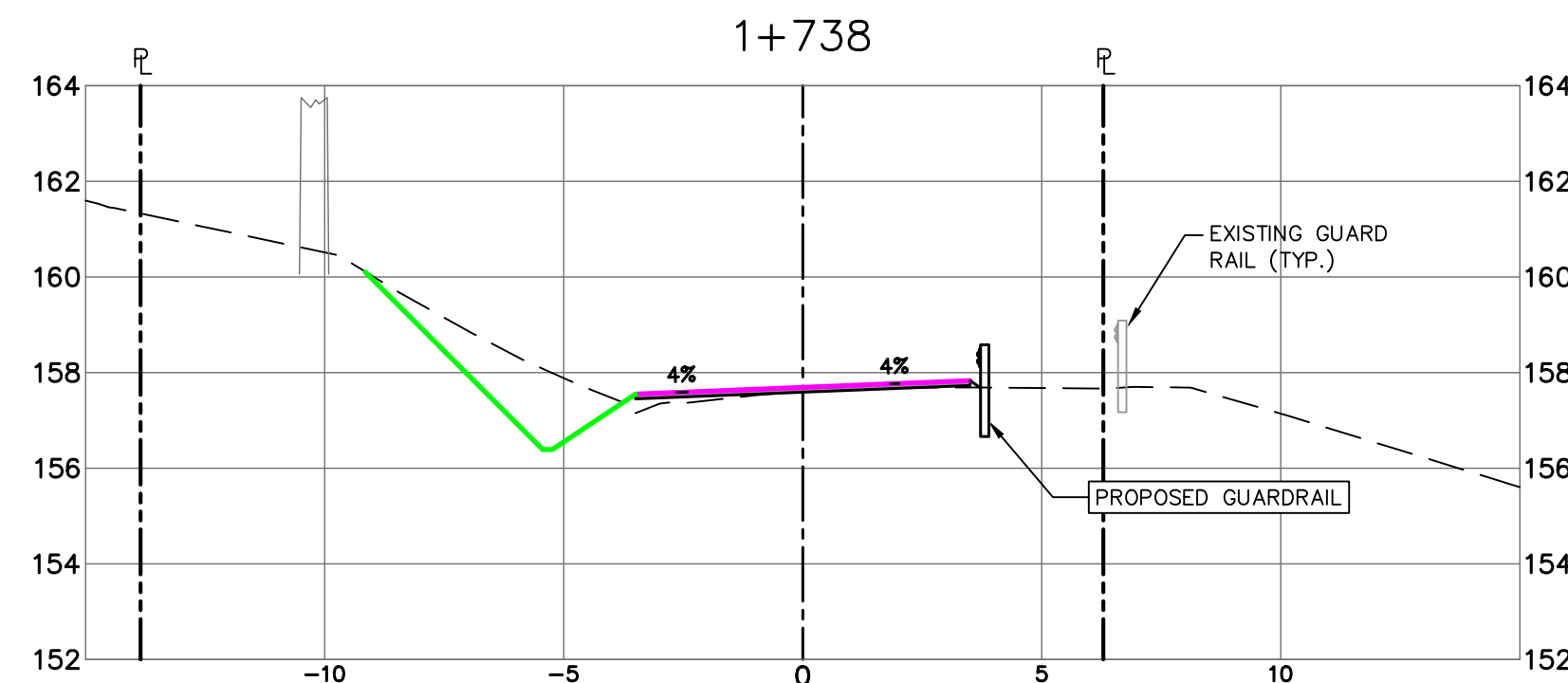
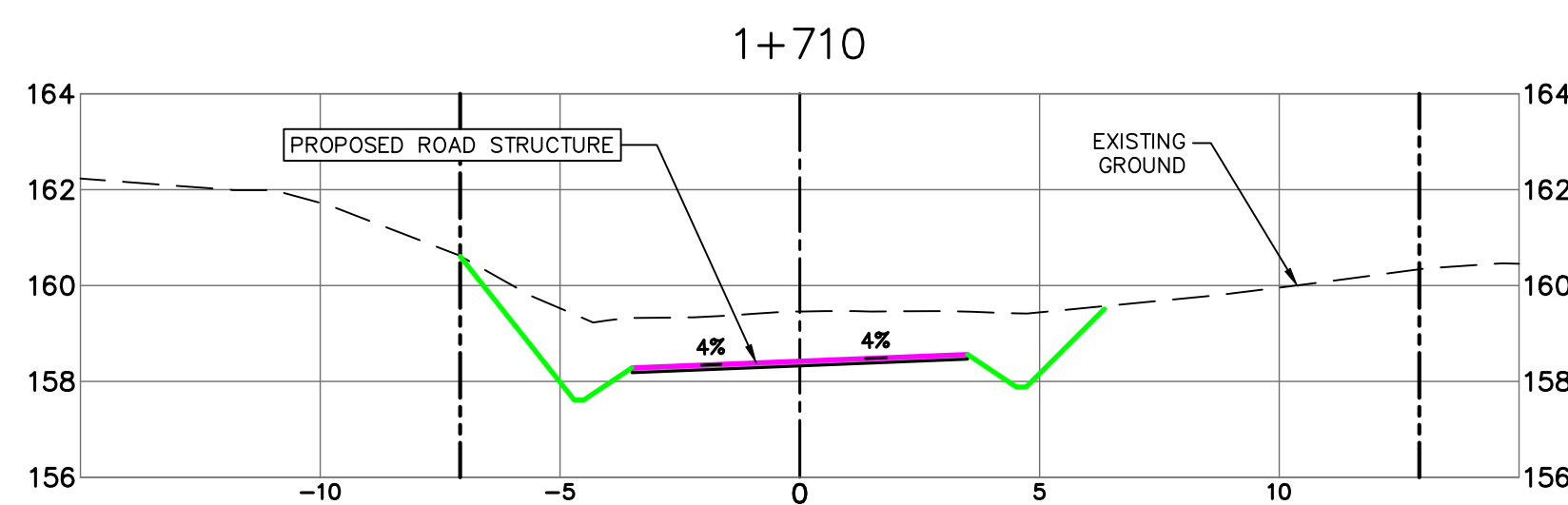
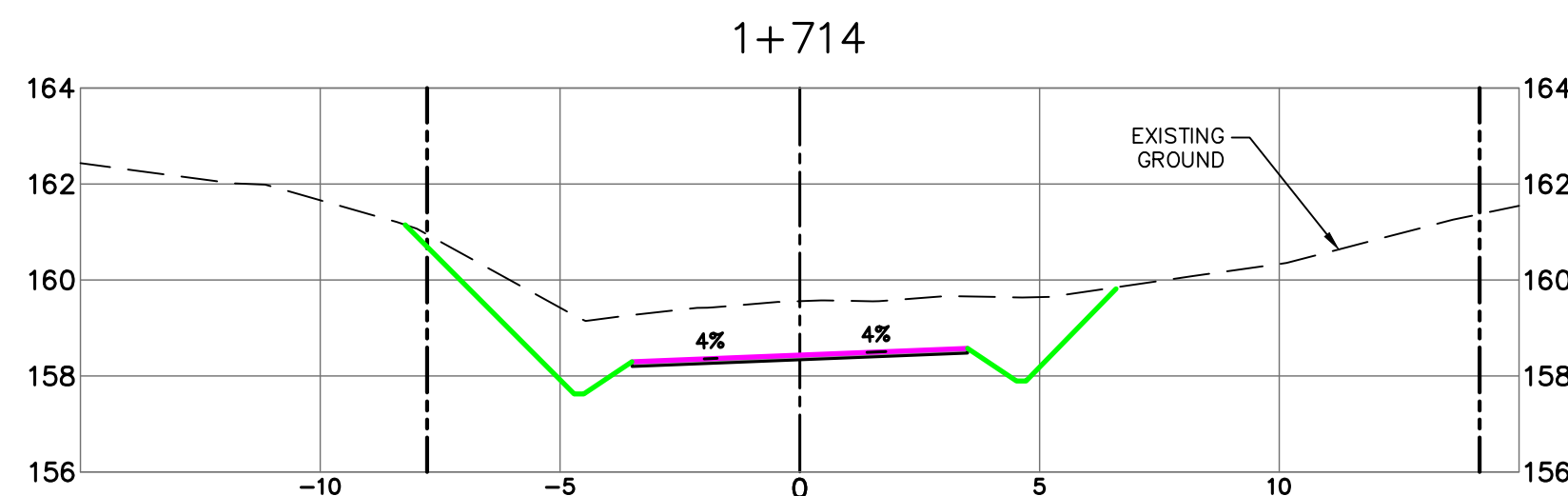
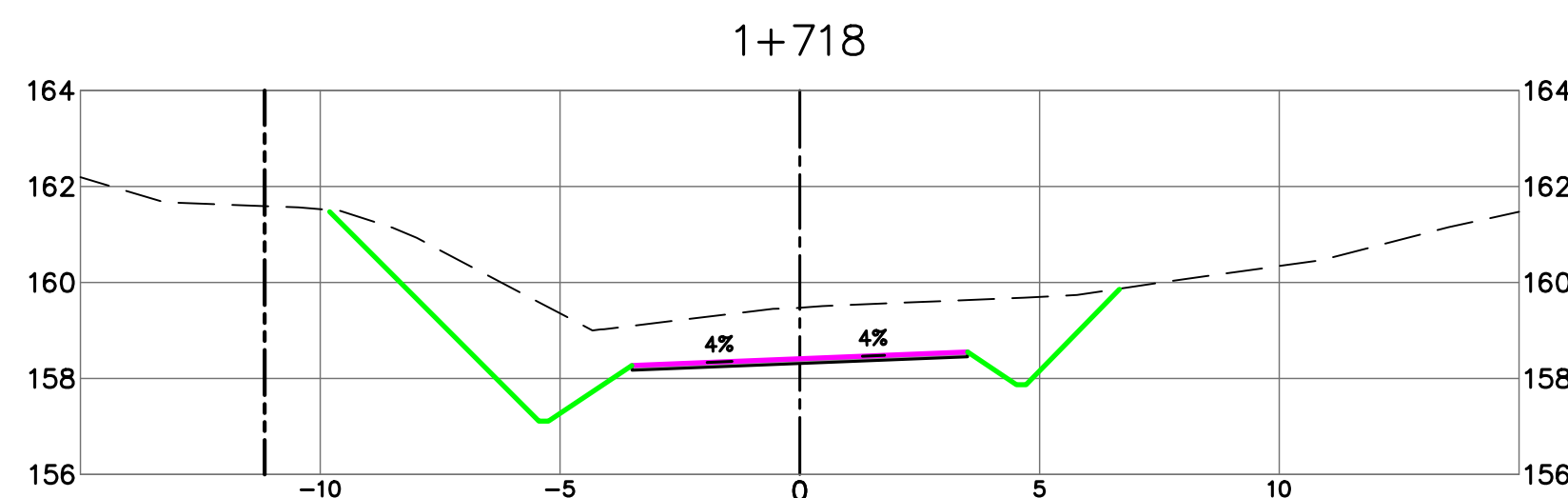
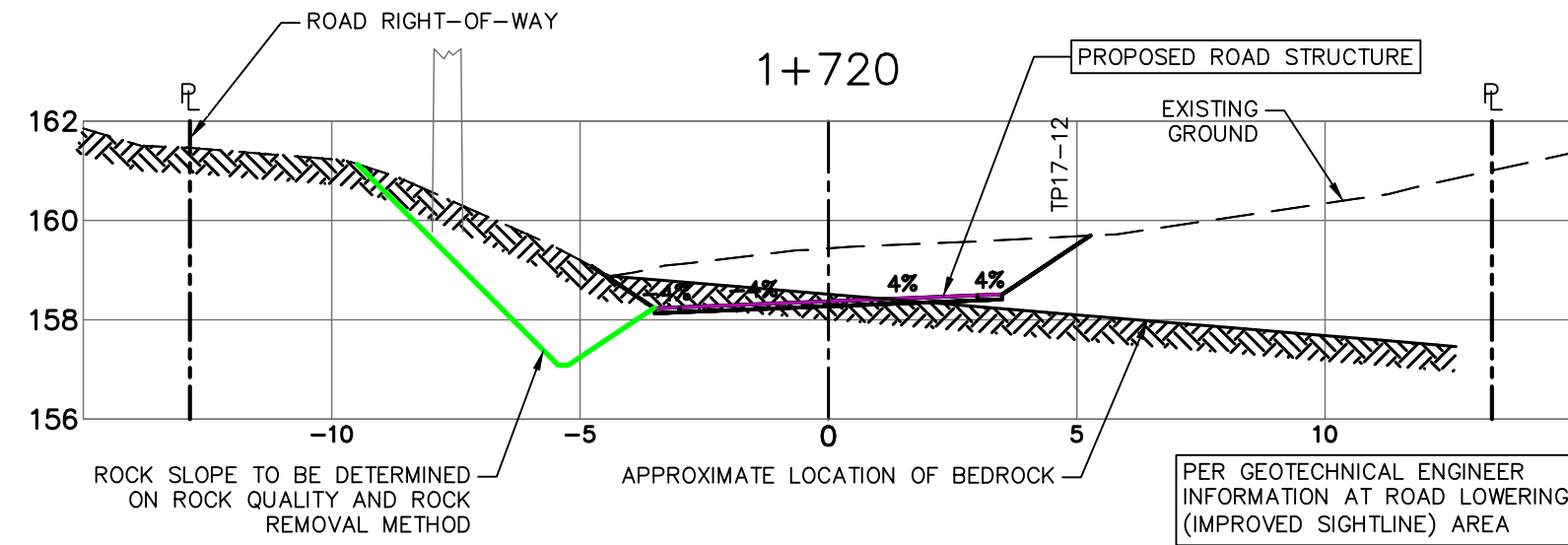
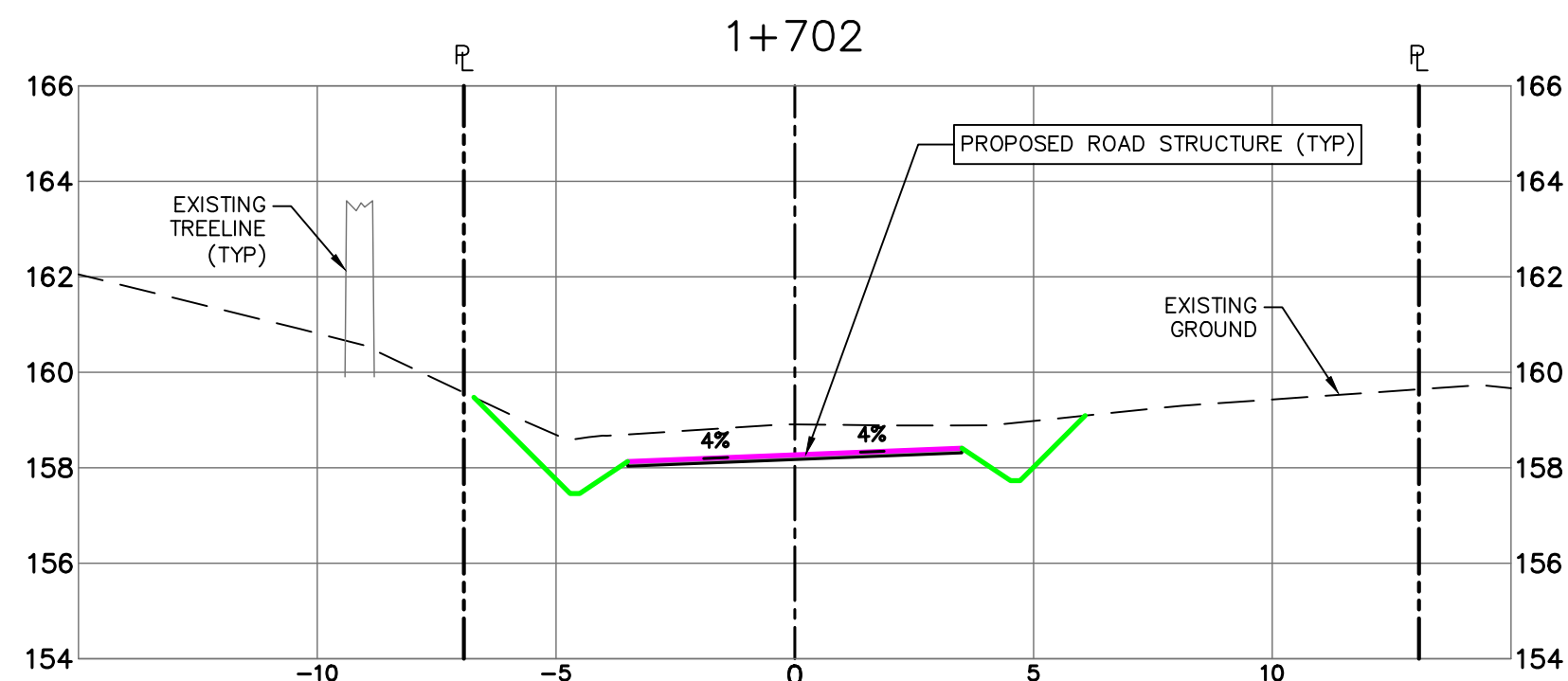
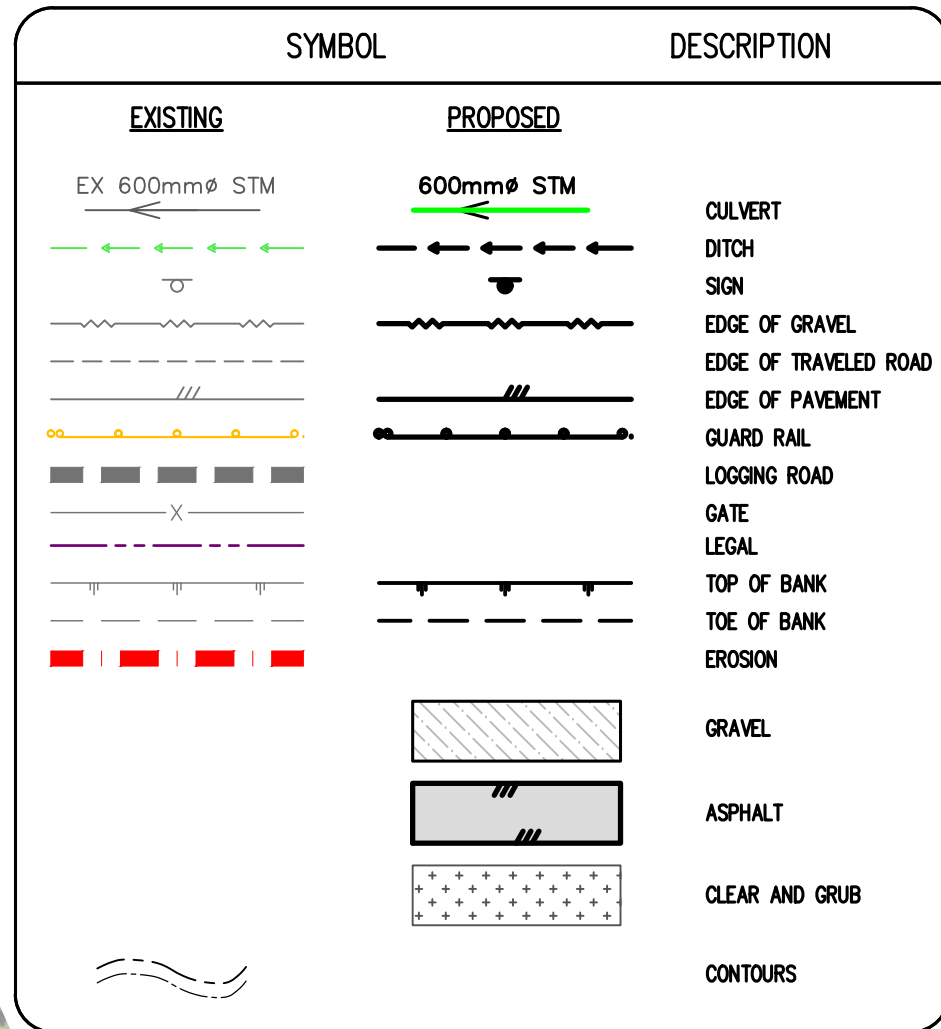
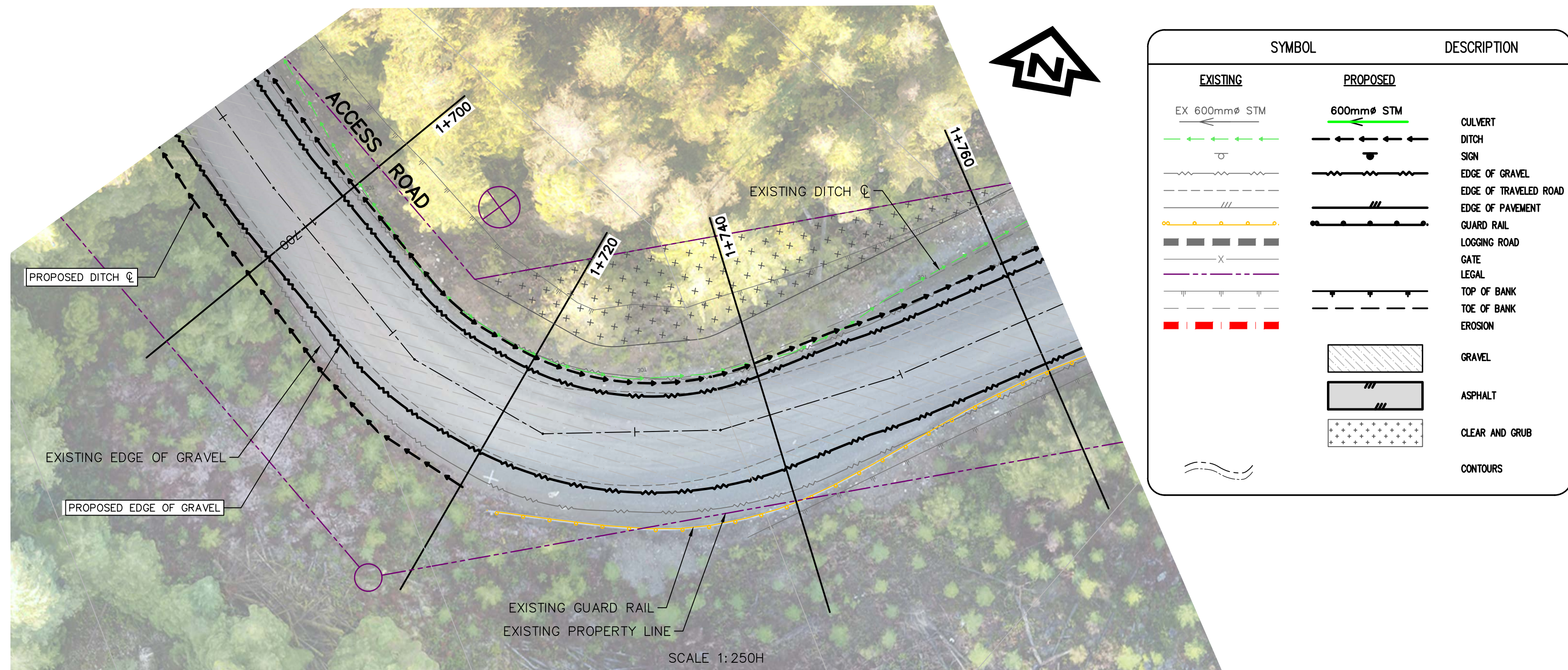

Revision/Revisão	Description/Description	Date/Date
4	ISSUED FOR TENDER	2020/06/15
3	100% COMPLETE - ISSUED FOR REVIEW	2019/03/05
2	99% COMPLETE - ISSUED FOR REVIEW	2018/10/26
1	66% COMPLETE - ISSUED FOR REVIEW	2018/07/27
0	33% COMPLETE - ISSUED FOR REVIEW	2017/02/06

Client/client
**CANADA
PUBLIC WORKS AND
GOVERNMENT SERVICES**

Project title/Titre du projet
**ACCESS ROAD
AND
CULVERT UPGRADES**

Consultant Signature Only
WEDLER ENGINEERING LLP
Designed by/Concept par
EAG
Drawn by/Dessiné par
TJD
PWGSC Project Manager/Administrateur de Projets TPSCG
TONY TANG, P.Eng.
Regional Manager, Architectural and Engineering Services
Gestionnaire régionale, Services d'architecture et de génie, TPSCG

Drawing title/Titre du dessin
**ROAD AND EROSION REPAIR
ROAD LOWERING (SIGHTLINE)
STATION 1+691 TO 1+737
PLAN AND SECTIONS**
Project No./No. du projet
R.093708.001
Sheet/Feuille
C04 B
Revision no./Révision no.
3



N:\V17\0268A - KHV Access Road Repair - PWGSC\Design - Current Drawing Files\0268A-Road Repair.dwg 2020/06/15 10:37:42 AM egot
2020 - WEDLER ENGINEERING LLP - ALL RIGHTS RESERVED - THIS DOCUMENT IS PROTECTED BY COPYRIGHT LAW AND MAY NOT BE REPRODUCED IN ANY MANNER, OR FOR ANY PURPOSE, EXCEPT BY WRITTEN PERMISSION OF COPYRIGHT HOLDER.

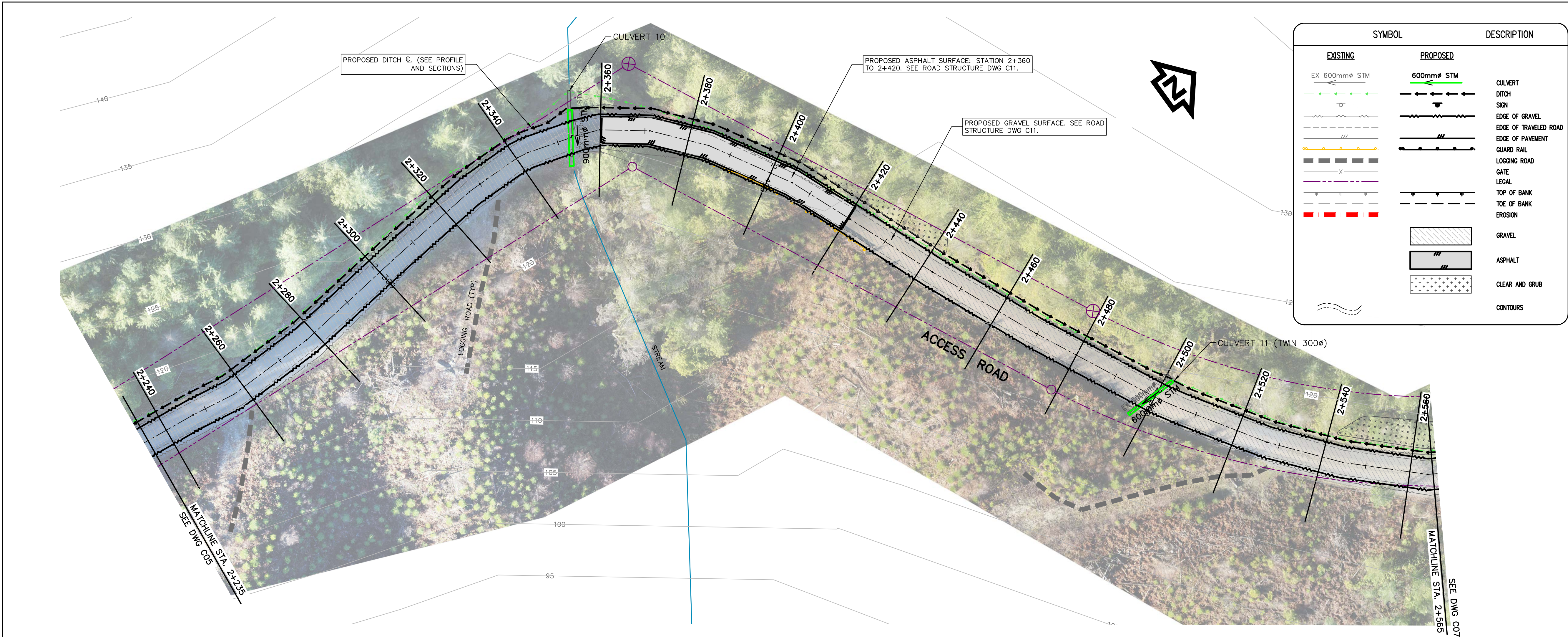

SYMBOL		DESCRIPTION
EXISTING	PROPOSED	
EX 600mmØ STM	600mmØ STM	CULVERT
		DITCH
		EDGE OF GRAVEL
		EDGE OF PAVEMENT
		GUARD RAIL
		LOGGING ROAD
		GATE
		LEGAL
		TOP OF BANK
		TOE OF BANK
		EROSION
		GRAVEL
		ASPHALT
		CLEAR AND GRUB
		CONTOURS

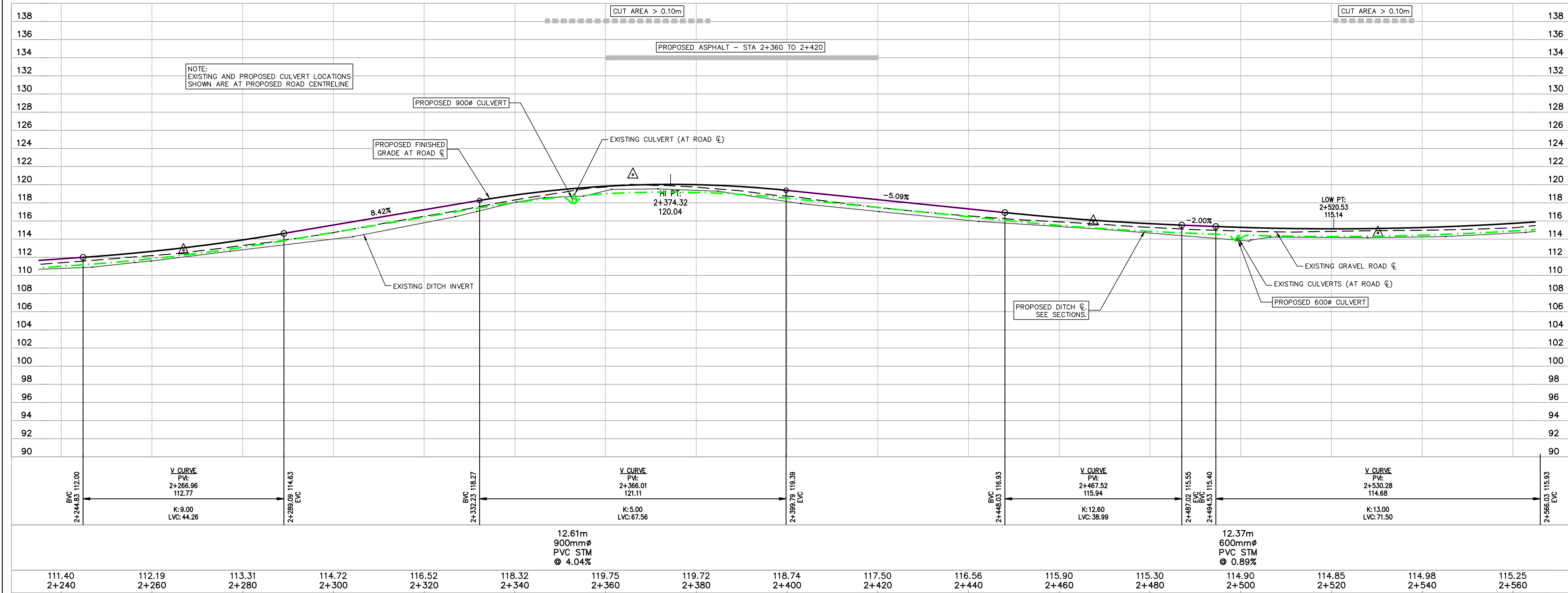

Public Works and
Government Services
Canada

Travaux publics et
Services gouvernementaux
Canada

REAL PROPERTY SERVICES
Pacific Region
SERVICES IMMOBILIERS
Région de Pacifique



4	ISSUED FOR TENDER	2020/06/15
3	100% COMPLETE - ISSUED FOR REVIEW	2019/03/05
2	99% COMPLETE - ISSUED FOR REVIEW	2018/10/26
1	66% COMPLETE - ISSUED FOR REVIEW	2018/07/27
0	33% COMPLETE - ISSUED FOR REVIEW	2017/02/06
Revision/	Description/Description	Date/Date
Client/client		
CANADA PUBLIC WORKS AND GOVERNMENT SERVICES		
Project Title/Titre du projet		
ACCESS ROAD AND CULVERT UPGRADES		
Consultant Signature Only WEDLER ENGINEERING LLP		
Designed by/Concept par EAG		
Drawn by/Dessine par TJD		
PWGSC Project Manager/Administrateur de Projets TPSCC TONY TANG, P.Eng.		
Regional Manager, Architectural and Engineering Services Gestionnaire régionale, Services d'architecture et de génie, TPSCC		
Drawing Title/Titre du dessin		
ROAD AND EROSION REPAIR STATION 2+235 TO 2+565 PLAN AND PROFILE		
Project No./No. du projet R.093708.001	Sheet/ Feuille C06	Revision no./ Lo. Révision no. 3

N:\V17\0268A - KHV Access Road Repair - PWGSC Design\ - Current Drawing Files\17-0268A-Road Repair.dwg 2020/06/15 10:39:04 AM egot
2020 - WEDLER ENGINEERING LLP - ALL RIGHTS RESERVED - THIS DOCUMENT IS PROTECTED BY COPYRIGHT LAW AND MAY NOT BE REPRODUCED IN ANY MANNER, OR FOR ANY PURPOSE, EXCEPT BY WRITTEN PERMISSION OF COPYRIGHT HOLDER.

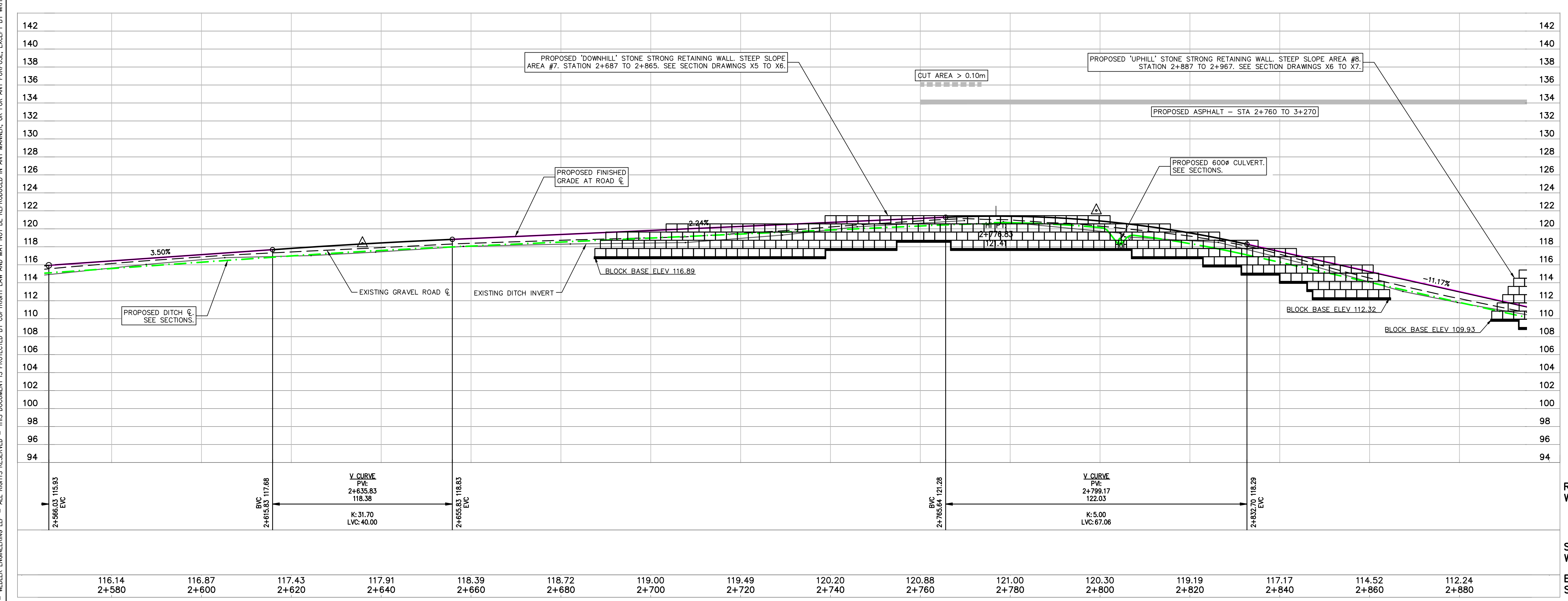
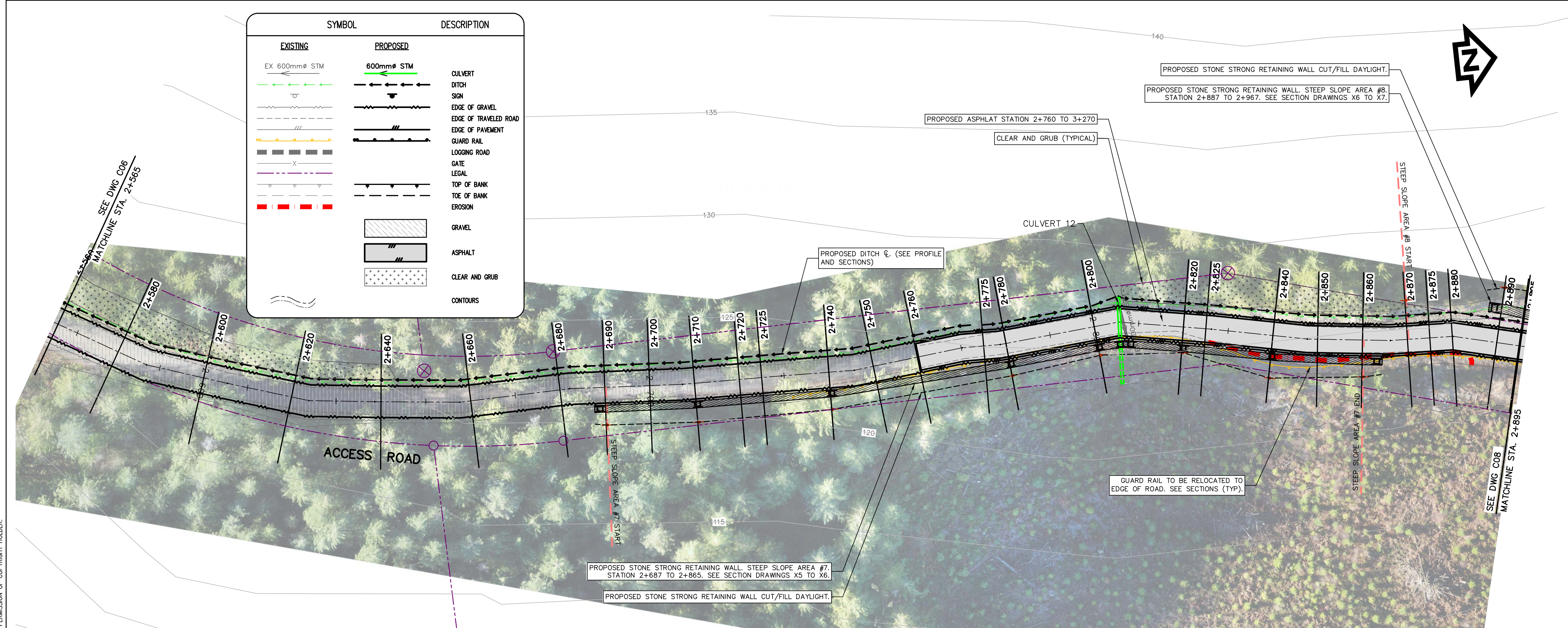

Public Works and Government Services Canada
Travaux publics et Services gouvernementaux Canada

REAL PROPERTY SERVICES
Pacific Region
SERVICES IMMOBILIERS
Région de Pacifique

Revision/Revisão	Description/Description	Date/Date
4	ISSUED FOR TENDER	2020/06/15
3	100% COMPLETE - ISSUED FOR REVIEW	2019/03/05
2	99% COMPLETE - ISSUED FOR REVIEW	2018/10/26
1	66% COMPLETE - ISSUED FOR REVIEW	2018/07/27
0	33% COMPLETE - ISSUED FOR REVIEW	2017/02/08

Client/client

CANADA
PUBLIC WORKS AND
GOVERNMENT SERVICES

Project title/Titre du projet

ACCESS ROAD
AND
CULVERT UPGRADES

Consultant Signature Only
WEDLER ENGINEERING LLP
Designed by/Concept par
EAG
Drawn by/Dessiné par
TJD
PWGSC Project Manager/Administrateur de Projets TPSCG
TONY TANG, P.Eng.
Regional Manager, Architectural and Engineering Services
Gestionnaire régionale, Services d'architecture et de génie, TPSCG

Drawing title/Titre du dessin

ROAD WORKS
STORM WORKS
EX EL STA.

ROAD AND EROSION REPAIR
STATION 2+565 TO 2+895
PLAN AND PROFILE

Project No./No. du projet	Sheet/Feuille	Revision no./Lo. Révision no.
R.093708.001	C07	3

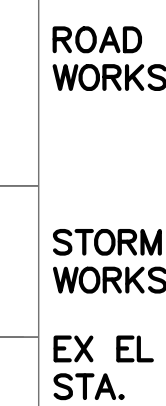
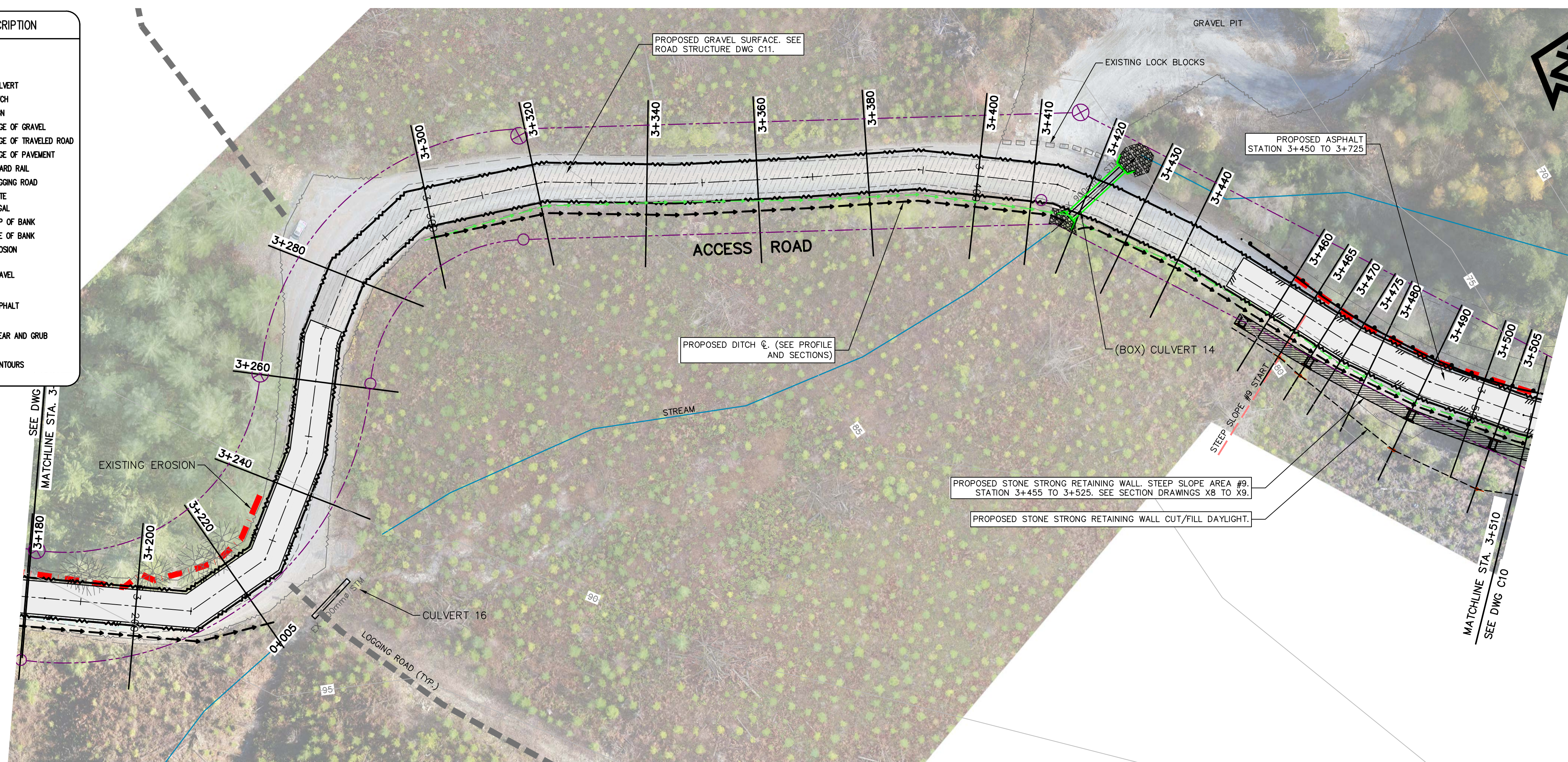

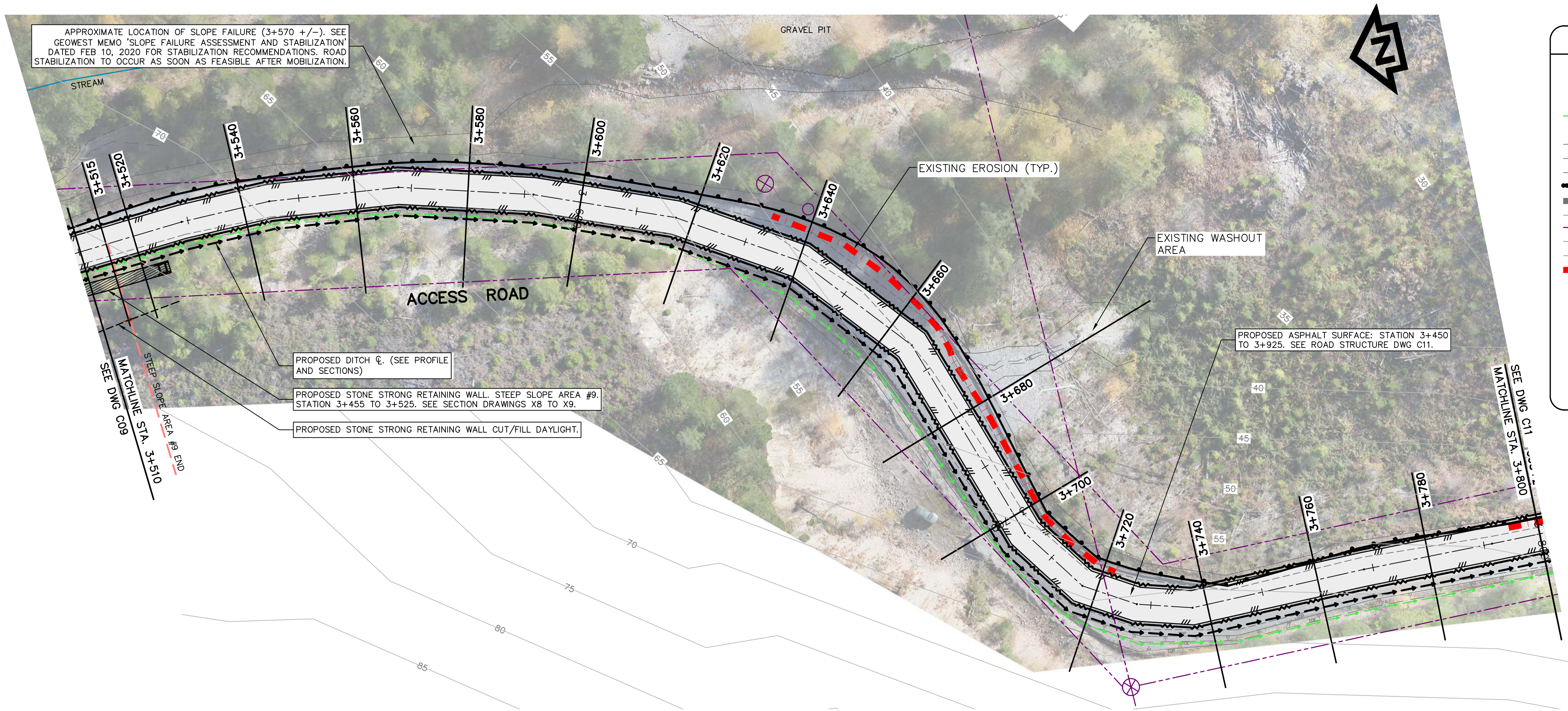

N:\17\17-0268A - KHV Access Road Repair - PWGSC Design\ - Current Drawing Files\17-0268A-Road Repair.dwg 2020/06/15 10:42:58 AM egot
2020 - WEDLER ENGINEERING LLP - ALL RIGHTS RESERVED - THIS DOCUMENT IS PROTECTED BY COPYRIGHT LAW AND MAY NOT BE REPRODUCED IN ANY MANNER, EXCEPT BY WRITTEN PERMISSION OF COPYRIGHT HOLDER.

PWGSC - A1 - 841X594

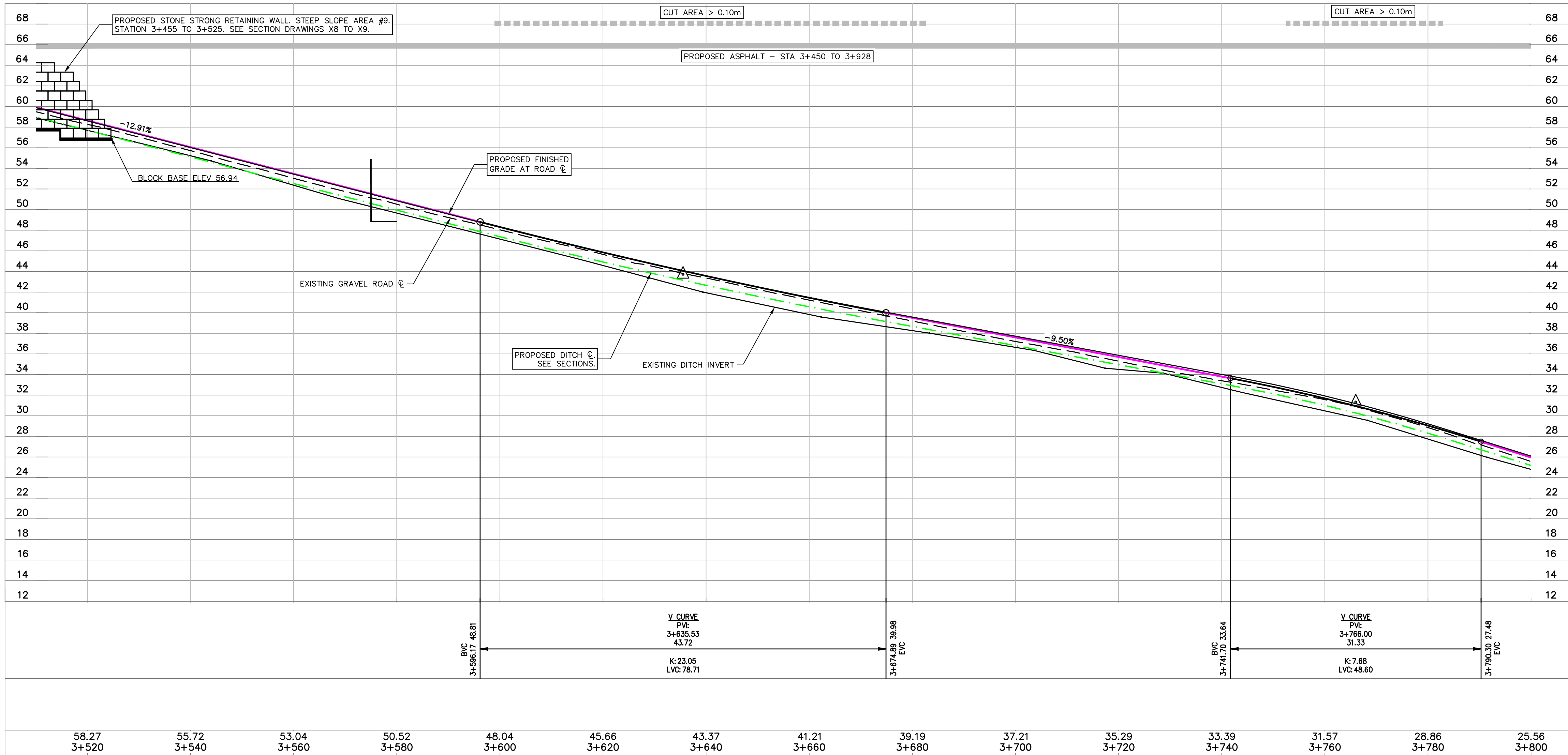

SYMBOL		DESCRIPTION
EXISTING	PROPOSED	
EX 600mm Ø STM	600mm Ø STM	CULVERT
		DITCH
		SIGN
		EDGE OF GRAVEL
		EDGE OF TRAVELED ROAD
		EDGE OF PAVEMENT
		GUARD RAIL
		LOGGING ROAD
		GATE
		LEGAL
		TOP OF BANK
		TOE OF BANK
		EROSION
		GRAVEL
		ASPHALT
		CLEAR AND GRUB
		CONTOURS





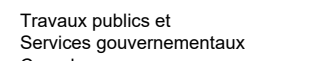

Public Works and
Government Services
Canada



Travaux publics et
Services gouvernementaux
Canada

REAL PROPERTY SERVICES
Pacific Region
SERVICES IMMOBILIERS
Région de Pacifique





4	ISSUED FOR TENDER	2020/06/15
3	100% COMPLETE - ISSUED FOR REVIEW	2019/03/05
2	99% COMPLETE - ISSUED FOR REVIEW	2018/10/26
1	66% COMPLETE - ISSUED FOR REVIEW	2018/07/27
0	33% COMPLETE - ISSUED FOR REVIEW	2017/02/08
Revision/ Révision	Description/Description	Date/Date

Client/client

CANADA
PUBLIC WORKS AND
GOVERNMENT SERVICES

Project Title/Titre du projet

ACCESS ROAD
AND
CULVERT UPGRADES

Consultant Signature Only
WEDLER ENGINEERING LLP

Designed by/Concept par
EAG

Drawn by/Dessiné par
TJD

PWGSC Project Manager/Administrateur de Projets TPSGC
TONY TANG, P.Eng.

Regional Manager, Architectural and Engineering Services
Gestionnaire régionale, Services d'architecture et de génie, TPSGC

Drawing Title/Titre du dessin

ROAD AND EROSION REPAIR
STATION 3+510 TO 3+800
PLAN AND PROFILE

Project No./No. du projet R.093708.001	Sheet/ Feuille C10	Revision no./ La Révision no. 3
--	-----------------------	--

SCALE 1:500H, 1:250V

N:\V17-0268A - KHV Access Road Repair - PWGSC Design\ - Current Drawing Files\17-0268A-Road Repair.dwg 2020/6/15 10:44:03 AM egot
2020 - WEDLER ENGINEERING LLP - ALL RIGHTS RESERVED - THIS DOCUMENT IS PROTECTED BY COPYRIGHT LAW AND MAY NOT BE REPRODUCED IN ANY MANNER, OR FOR ANY PURPOSE, EXCEPT BY WRITTEN PERMISSION OF COPYRIGHT HOLDER.

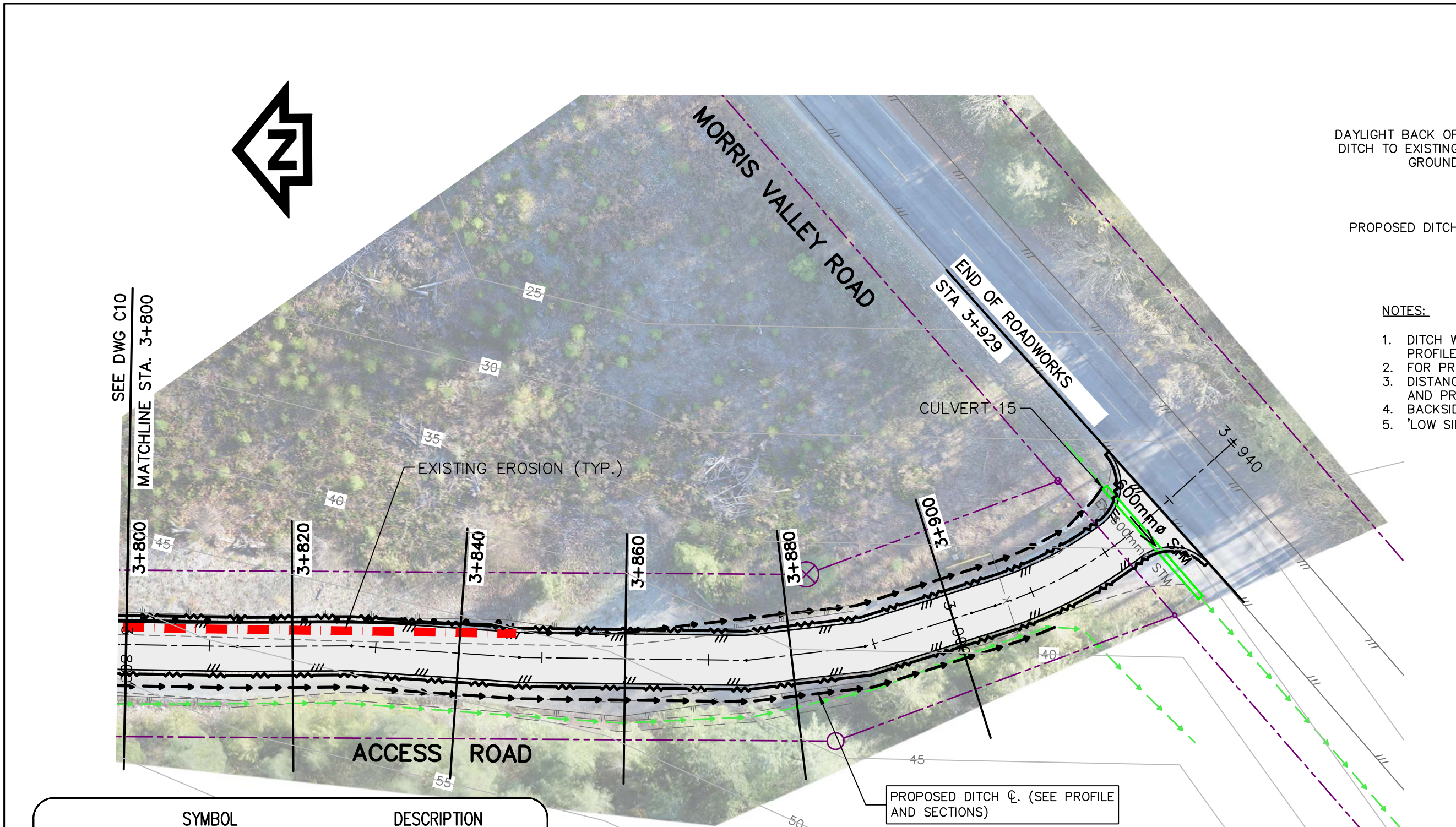

SYMBOL	DESCRIPTION
EXISTING	PROPOSED
EX 600mm \varnothing STM	600mm \varnothing STM
CULVERT	CULVERT
DITCH	DITCH
SIGN	SIGN
EDGE OF GRAVEL	EDGE OF GRAVEL
EDGE OF TRAVELED ROAD	EDGE OF TRAVELED ROAD
EDGE OF PAVEMENT	EDGE OF PAVEMENT
GUARD RAIL	GUARD RAIL
LOGGING ROAD	LOGGING ROAD
GATE	GATE
LEGAL	LEGAL
TOP OF BANK	TOP OF BANK
TOE OF BANK	TOE OF BANK
EROSION	EROSION
GRAVEL	GRAVEL
ASPHALT	ASPHALT
CLEAR AND GRUB	CLEAR AND GRUB
CONTOURS	CONTOURS

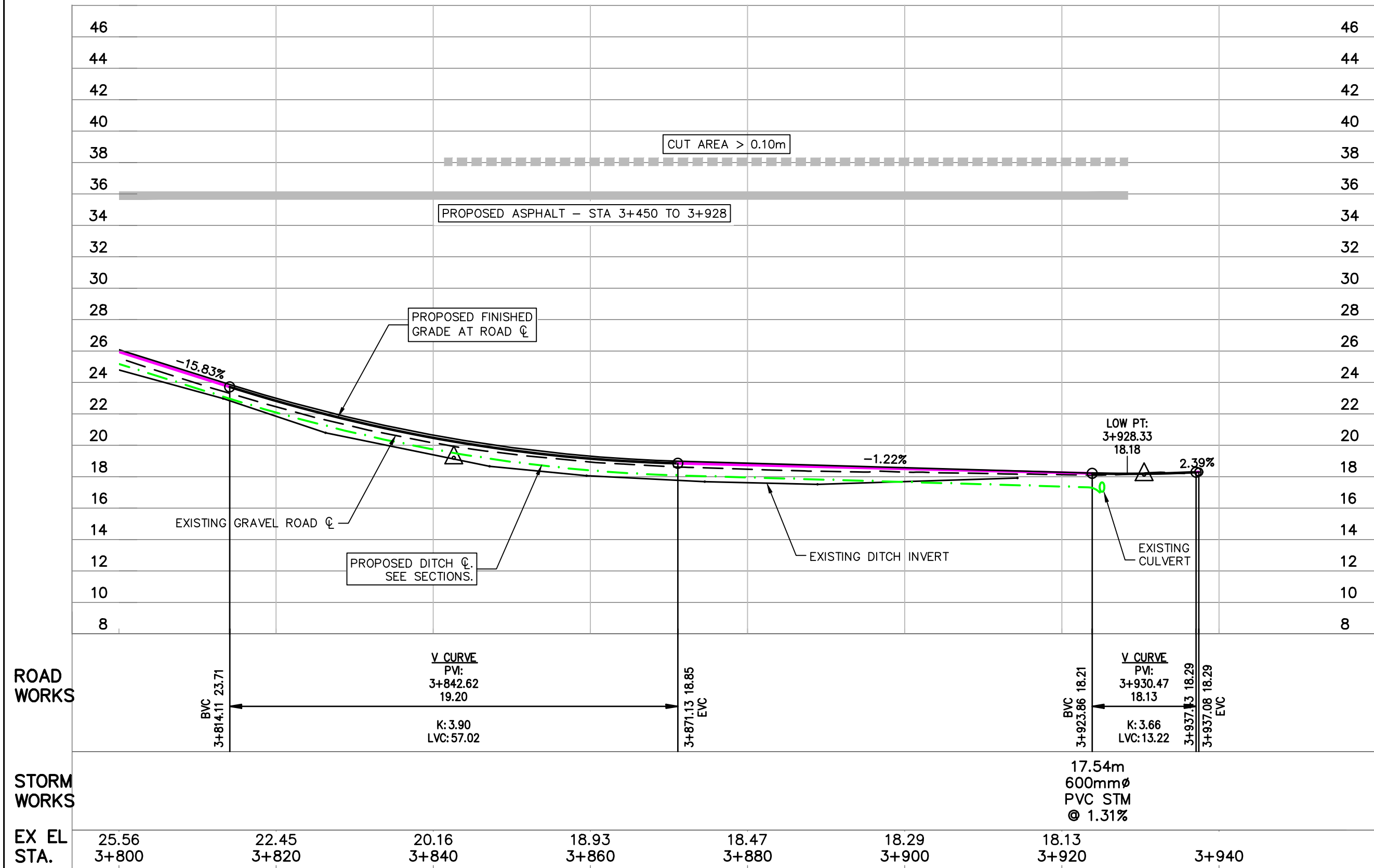

ROAD WORKS

STORM WORKS

EX EL STA.

PWGSC - A1 - 841X594

SCALE 1:500H, 1:250V

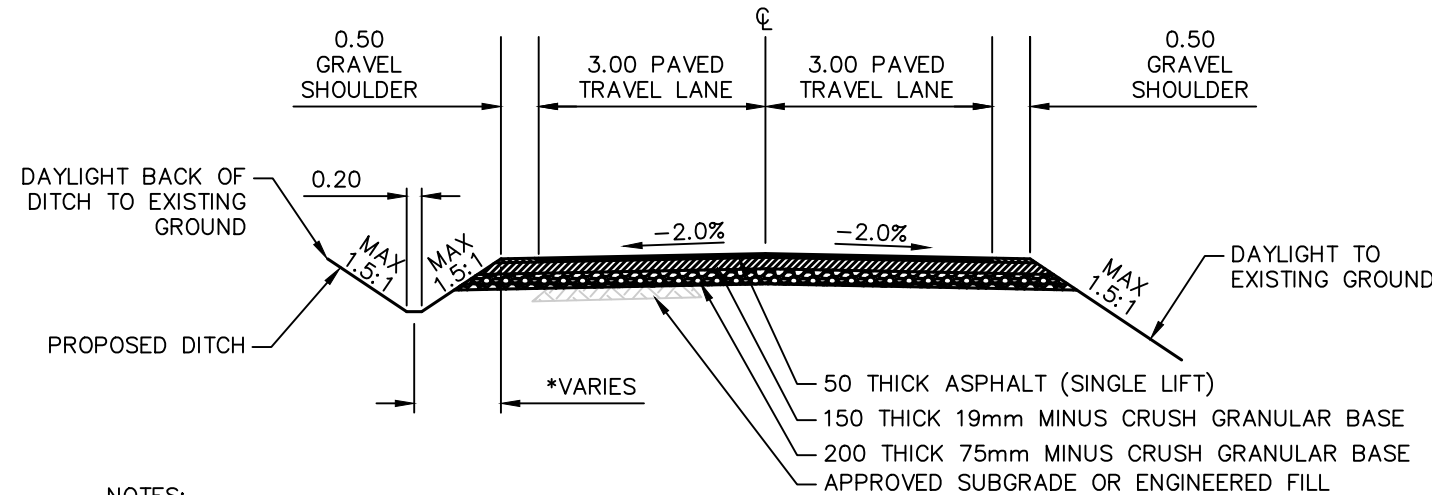

NOTES:

1. DITCH WILL BE LOCATED ON THE 'HIGH SIDE' OF THE ROAD. SEE PLAN AND PROFILE DRAWINGS.
2. FOR PROPOSED DITCH INVERTS, SEE PROFILE DRAWINGS.
3. DISTANCE FROM EDGE OF SHOULDER TO DITCH CENTRELINE VARIES. SEE PLAN AND PROFILE DRAWINGS.
4. BACKSIDE OF PROPOSED DITCH TO DAYLIGHT TO EXISTING GROUND.
5. 'LOW SIDE' OF ROAD TO DAYLIGHT TO EXISTING GROUND.

TYPICAL PAVED '2.0% CROWNED' ROAD SECTION

1:100

NOTES:

1. DITCH WILL BE LOCATED ON THE 'HIGH SIDE' OF THE ROAD. SEE PLAN AND PROFILE DRAWINGS.
2. FOR PROPOSED DITCH INVERTS, SEE PROFILE DRAWINGS.
3. DISTANCE FROM EDGE OF SHOULDER TO DITCH CENTRELINE VARIES. SEE PLAN AND PROFILE DRAWINGS.
4. BACKSIDE OF PROPOSED DITCH TO DAYLIGHT TO EXISTING GROUND.
5. 'LOW SIDE' OF ROAD TO DAYLIGHT TO EXISTING GROUND.

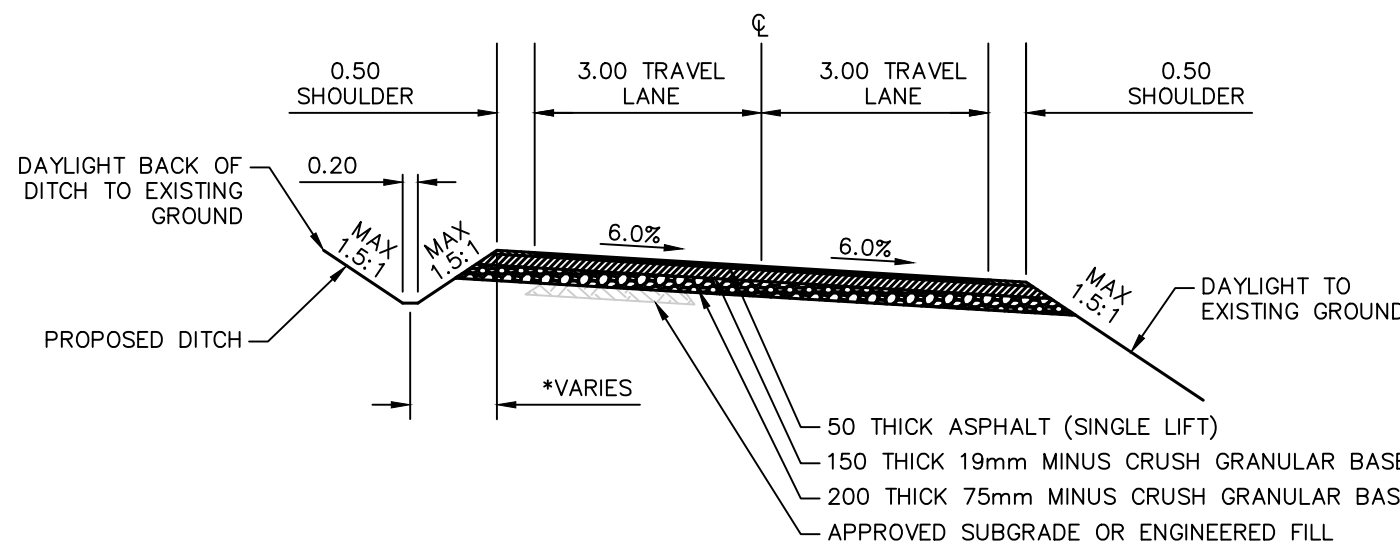

TYPICAL PAVED '6.0% SUPERELEVATION' ROAD SECTION

1:100

NOTES:

1. DITCH WILL BE LOCATED ON THE 'HIGH SIDE' OF THE ROAD. SEE PLAN AND PROFILE DRAWINGS.
2. FOR PROPOSED DITCH INVERTS, SEE PROFILE DRAWINGS.
3. DISTANCE FROM EDGE OF SHOULDER TO DITCH CENTRELINE VARIES. SEE PLAN AND PROFILE DRAWINGS.
4. BACKSIDE OF PROPOSED DITCH TO DAYLIGHT TO EXISTING GROUND.
5. 'LOW SIDE' OF ROAD TO DAYLIGHT TO EXISTING GROUND.
6. GRADE ROAD CROSSFALL 4% DOWNWARDS, FROM GUARDRAIL TOWARDS DITCH, AS SHOWN.

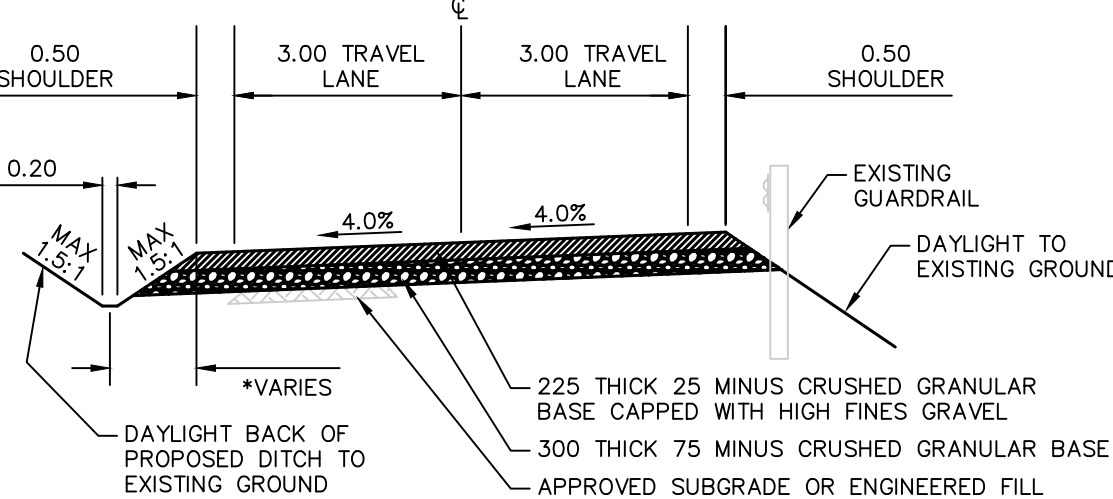

TYPICAL GRAVEL 'ONE-WAY CROSSFALL' ROAD SECTION

1:100

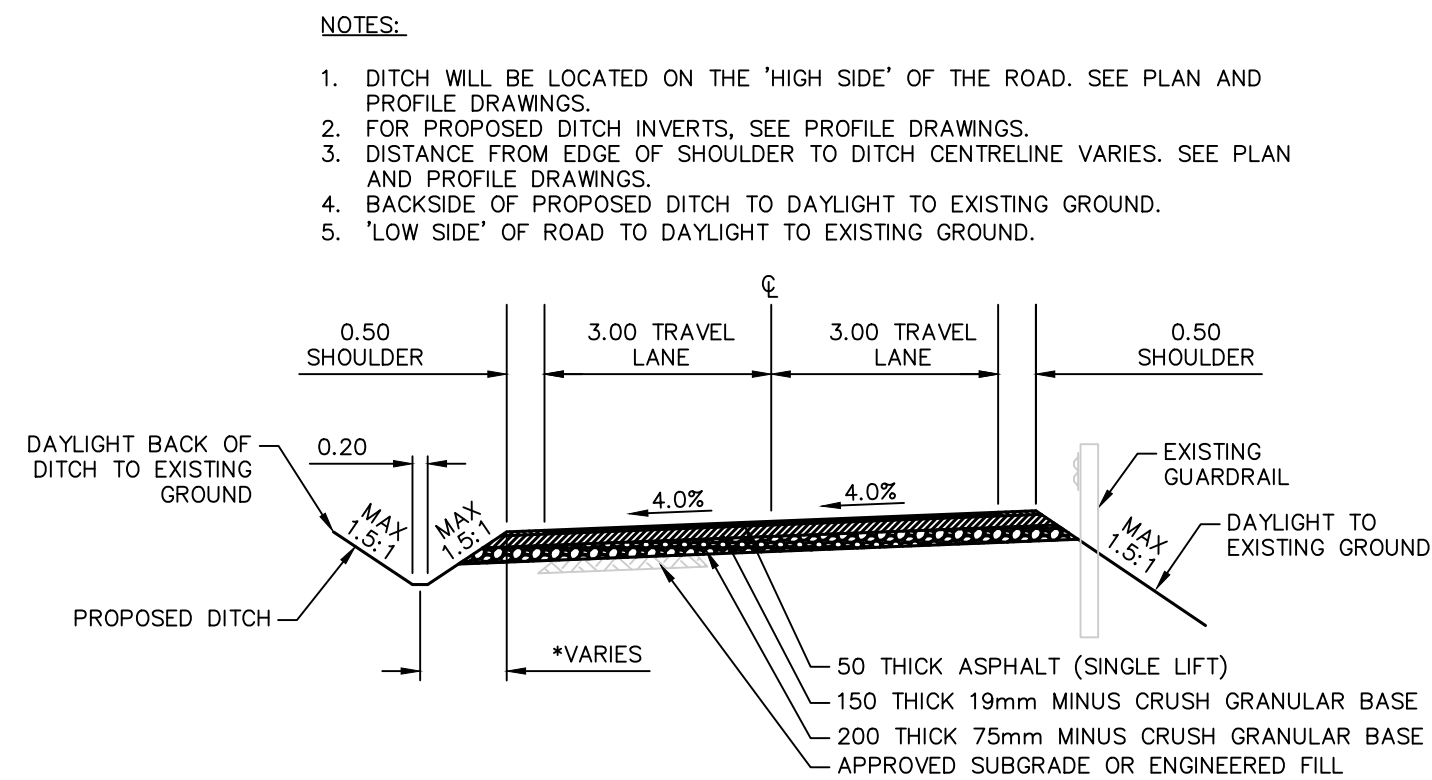

NOTES:

1. DITCH WILL BE LOCATED ON THE 'HIGH SIDE' OF THE ROAD. SEE PLAN AND PROFILE DRAWINGS.
2. FOR PROPOSED DITCH INVERTS, SEE PROFILE DRAWINGS.
3. DISTANCE FROM EDGE OF SHOULDER TO DITCH CENTRELINE VARIES. SEE PLAN AND PROFILE DRAWINGS.
4. BACKSIDE OF PROPOSED DITCH TO DAYLIGHT TO EXISTING GROUND.
5. 'LOW SIDE' OF ROAD TO DAYLIGHT TO EXISTING GROUND.

TYPICAL PAVED '4.0% CROSSFALL' ROAD SECTION

1:100

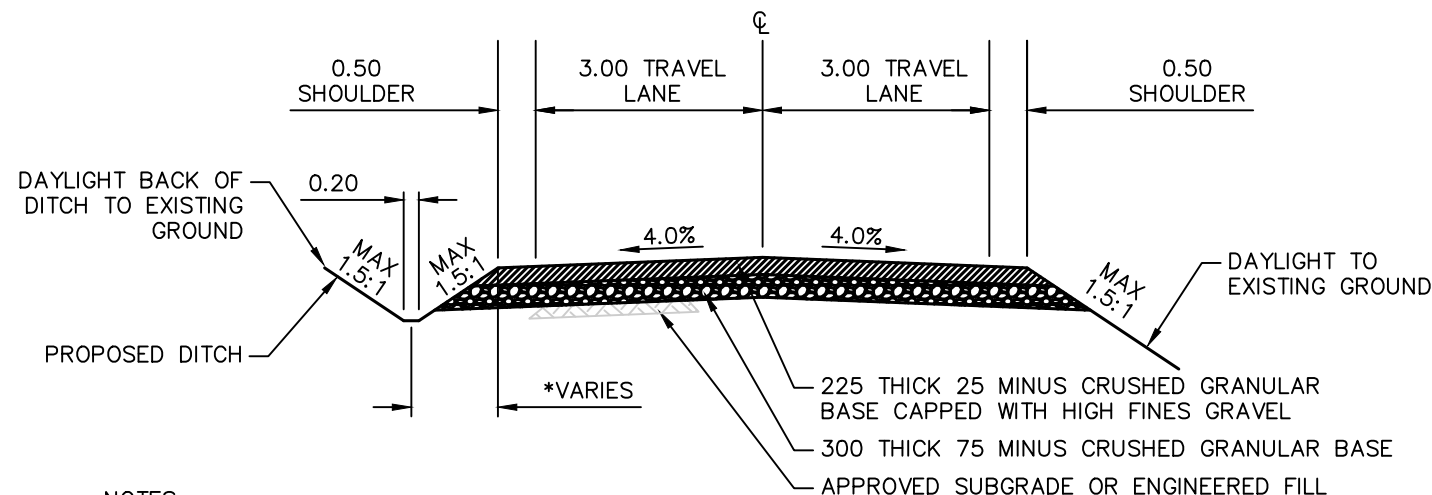

NOTES:

1. DITCH WILL BE LOCATED ON THE 'HIGH SIDE' OF THE ROAD. SEE PLAN AND PROFILE DRAWINGS.
2. FOR PROPOSED DITCH INVERTS, SEE PROFILE DRAWINGS.
3. DISTANCE FROM EDGE OF SHOULDER TO DITCH CENTRELINE VARIES. SEE PLAN AND PROFILE DRAWINGS.
4. BACKSIDE OF PROPOSED DITCH TO DAYLIGHT TO EXISTING GROUND.
5. 'LOW SIDE' OF ROAD TO DAYLIGHT TO EXISTING GROUND.

TYPICAL GRAVEL '4.0% CROWNED' ROAD SECTION

1:100

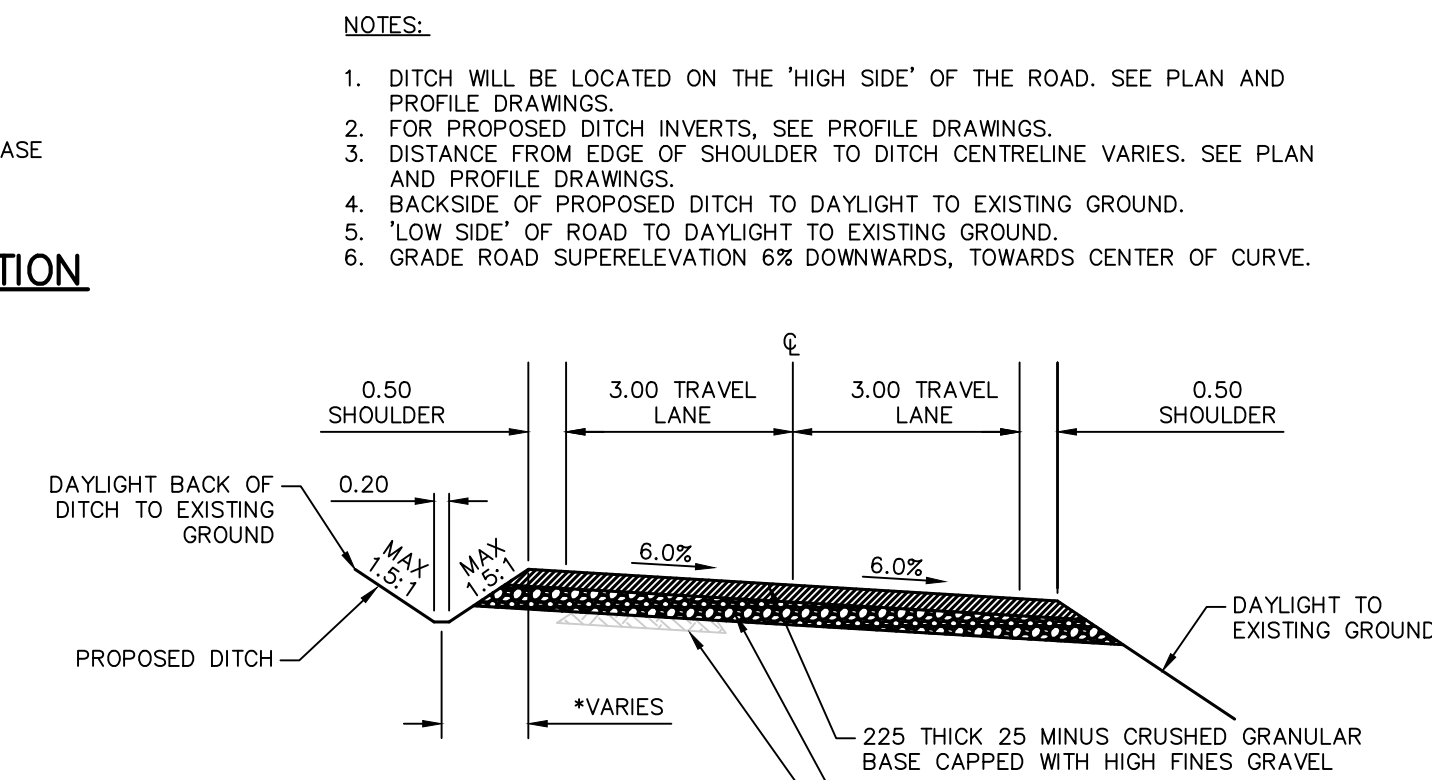

NOTES:

1. DITCH WILL BE LOCATED ON THE 'HIGH SIDE' OF THE ROAD. SEE PLAN AND PROFILE DRAWINGS.
2. FOR PROPOSED DITCH INVERTS, SEE PROFILE DRAWINGS.
3. DISTANCE FROM EDGE OF SHOULDER TO DITCH CENTRELINE VARIES. SEE PLAN AND PROFILE DRAWINGS.
4. BACKSIDE OF PROPOSED DITCH TO DAYLIGHT TO EXISTING GROUND.
5. 'LOW SIDE' OF ROAD TO DAYLIGHT TO EXISTING GROUND.
6. GRADE ROAD SUPERELEVATION 6% DOWNWARDS, TOWARDS CENTER OF CURVE.

TYPICAL GRAVEL 'SUPERELEVATION' ROAD SECTION

1:100

Revision/	Description/	Date/Date
4	ISSUED FOR TENDER	2020/06/15
3	100% COMPLETE - ISSUED FOR REVIEW	2019/03/05
2	99% COMPLETE - ISSUED FOR REVIEW	2018/10/26
1	66% COMPLETE - ISSUED FOR REVIEW	2018/07/27
0	33% COMPLETE - ISSUED FOR REVIEW	2017/02/06

Client/client

CANADA
PUBLIC WORKS AND
GOVERNMENT SERVICES

Project title/Titre du projet

ACCESS ROAD
AND
CULVERT UPGRADES

Consultant Signature Only

WEDLER ENGINEERING LLP

Designed by/Concept par

EAG

Drawn by/Dessiné par

TJD

PWGSC Project Manager/Administrateur de Projets TPSCC

TONY TANG, P.Eng.

Regional Manager, Architectural and Engineering Services
Gestionnaire régionale, Services d'architecture et de génie, TPSCC

Drawing title/Titre du dessin

ROAD AND EROSION REPAIR
STATION 3+800 TO 3+929
PLAN AND PROFILE,
ROAD SECTIONS

Project No./No. du projet

R.093708.001

Sheet/Feuille

C11

Revision no./

La Révision no.

3



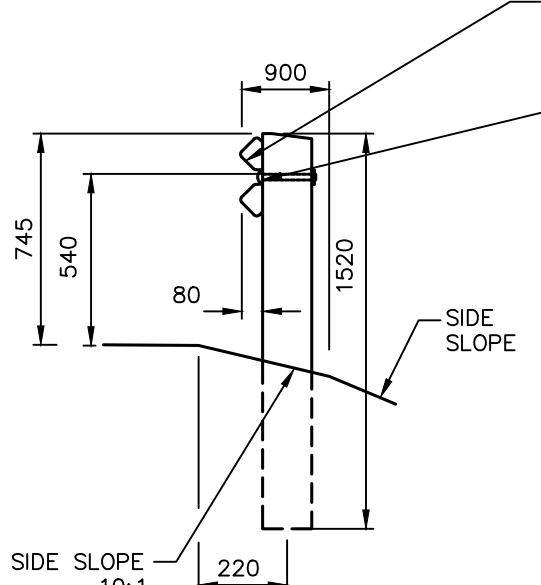
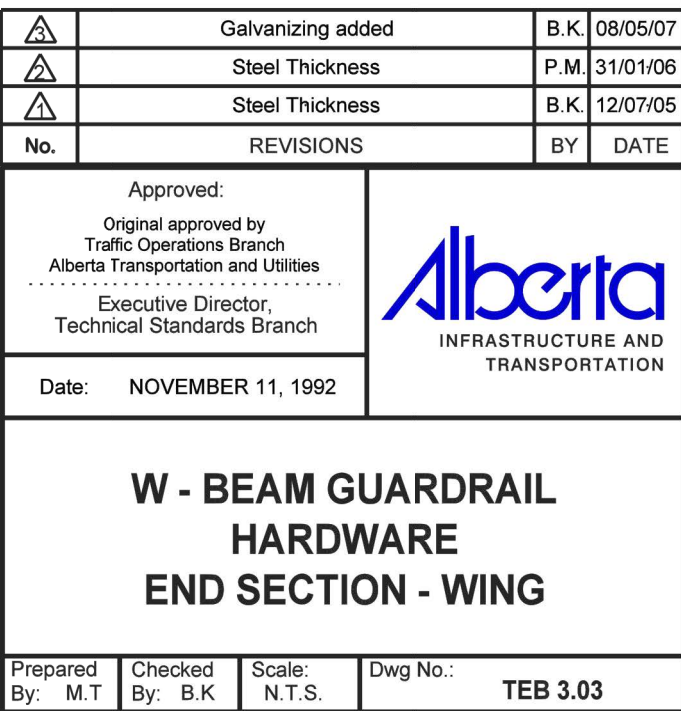
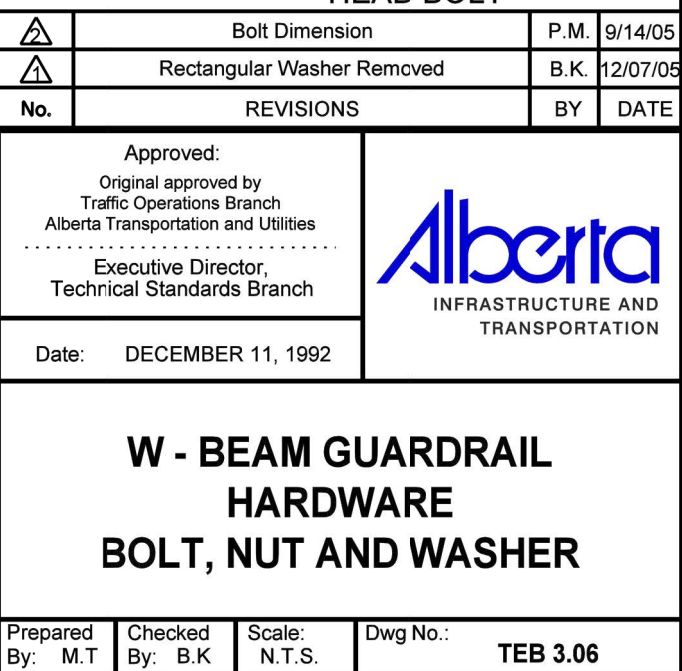
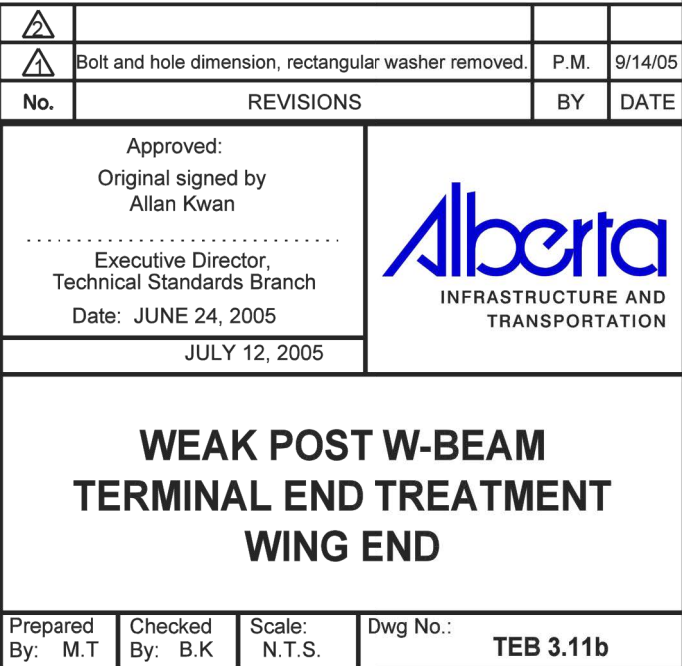

CROSSFALL SCHEDULE				
STATION (START TO END)	TRANSITIONING (FROM)	CROWNED	CROSSFALL (FALLING)	SUPERELEVATED (FALLING)
1+010 TO 1+255			4% LEFT	
1+255 TO 1+285	4% CROSSFALL LEFT TO 6% SUPER RIGHT			
1+285 TO 1+335				6% RIGHT
1+335 TO 1+365	6% SUPER RIGHT TO 4% CROSSFALL LEFT			
1+365 TO 2+025			4% LEFT	
2+025 TO 2+055	4% CROSSFALL LEFT TO 6% SUPER RIGHT			
2+055 TO 2+085				6% RIGHT
2+085 TO 2+115	6% SUPER RIGHT TO 4% CROWN			
2+115 TO 2+295		4%		
2+295 TO 2+325	4% CROWN TO 6% SUPER RIGHT			
2+325 TO 2+395				6% RIGHT
2+395 TO 2+425	6% SUPER RIGHT TO 4% CROWN			
2+425 TO 2+685		4%		
2+685 TO 2+715	4% CROWN TO 4% CROSSFALL LEFT			
2+715 TO 3+075			4% LEFT	
3+075 TO 3+105	4% CROSSFALL LEFT TO 6% SUPER RIGHT			
3+105 TO 3+155				6% RIGHT
3+155 TO 3+185	6% SUPER RIGHT TO 4% CROSSFALL LEFT			
3+185 TO 3+215			4% LEFT	
3+215 TO 3+235				6% LEFT
3+235 TO 3+265	6% SUPER LEFT TO 6% SUPER RIGHT			
3+265 TO 3+295				6% RIGHT
3+295 TO 3+325	6% SUPER RIGHT TO 4% CROWN			
3+325 TO 3+405		4%		
3+405 TO 3+435	4% CROWN TO 4% CROSSFALL RIGHT			
3+435 TO 3+675			4% RIGHT	
3+675 TO 3+705	4% CROSSFALL RIGHT TO 6% SUPER LEFT			
3+705 TO 3+745				6% LEFT
3+745 TO 3+775	6% SUPER LEFT TO 4% CROSSFALL RIGHT			
3+775 TO 3+855			4% RIGHT	
3+855 TO 3+875	4% CROSSFALL RIGHT TO 2% CROWN			
3+875 TO 3+928		2%		

N:\17\17-0268A - KHV Access Road Repair - Harrison Mills - PWGSC Design\ - Current Drawing Files\17-0268A-Road Repair.dwg 2020/6/15 10:44:27 AM egot
2020 - WEDLER ENGINEERING LLP - ALL RIGHTS RESERVED - THIS DOCUMENT IS PROTECTED BY COPYRIGHT LAW AND MAY NOT BE REPRODUCED IN ANY MANNER, OR FOR ANY PURPOSE, EXCEPT BY WRITTEN PERMISSION OF COPYRIGHT HOLDER.

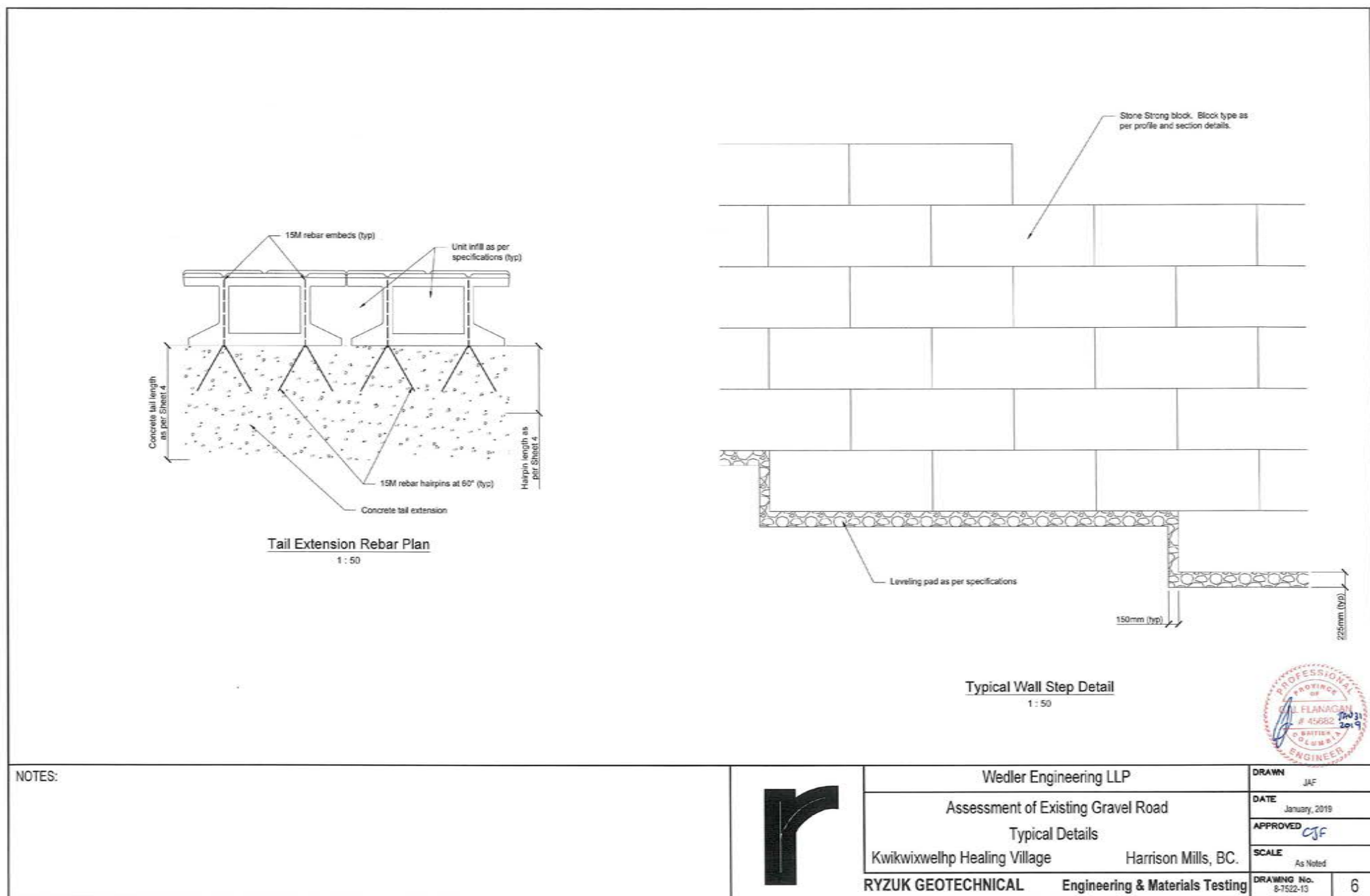
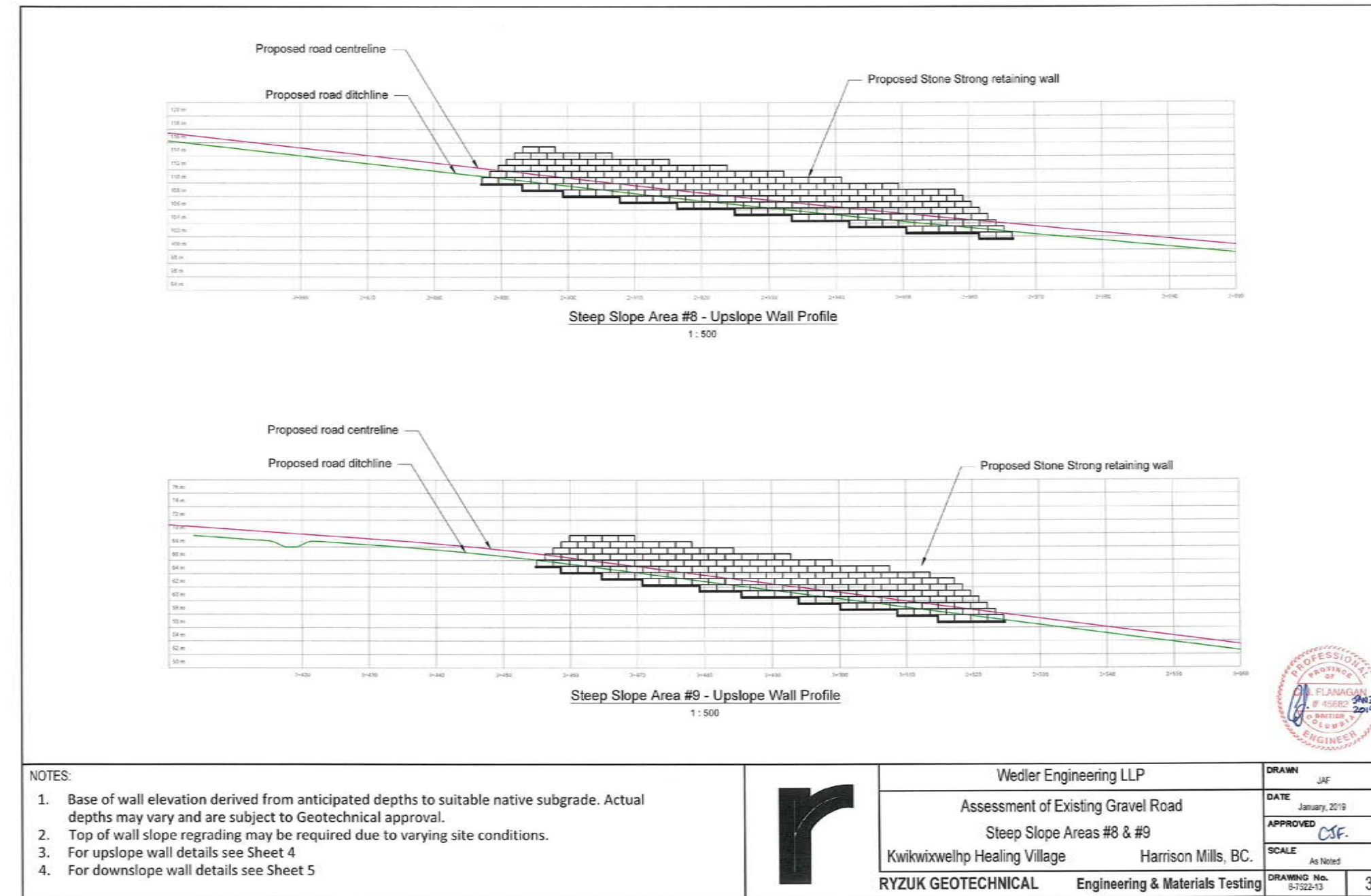
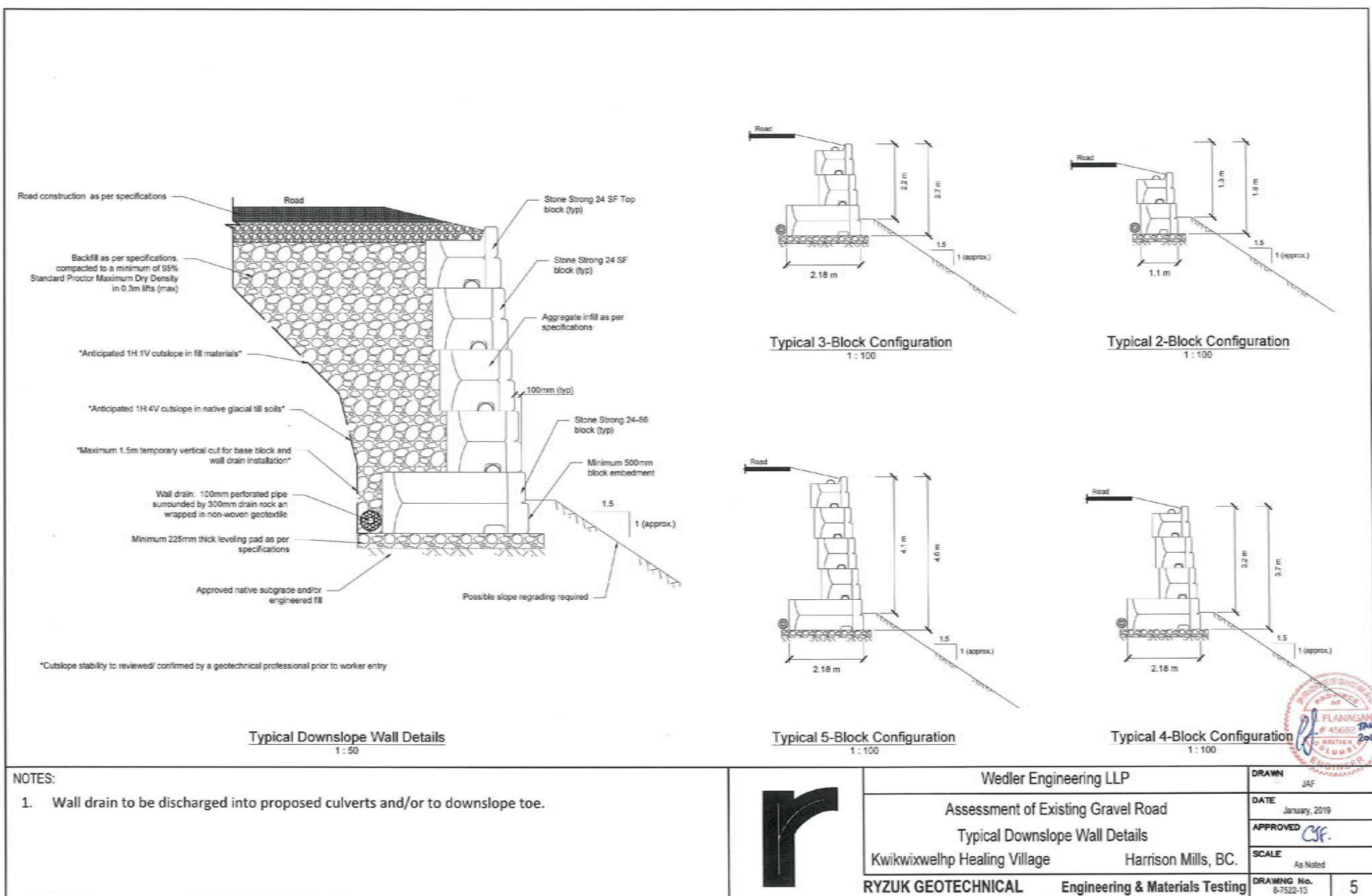
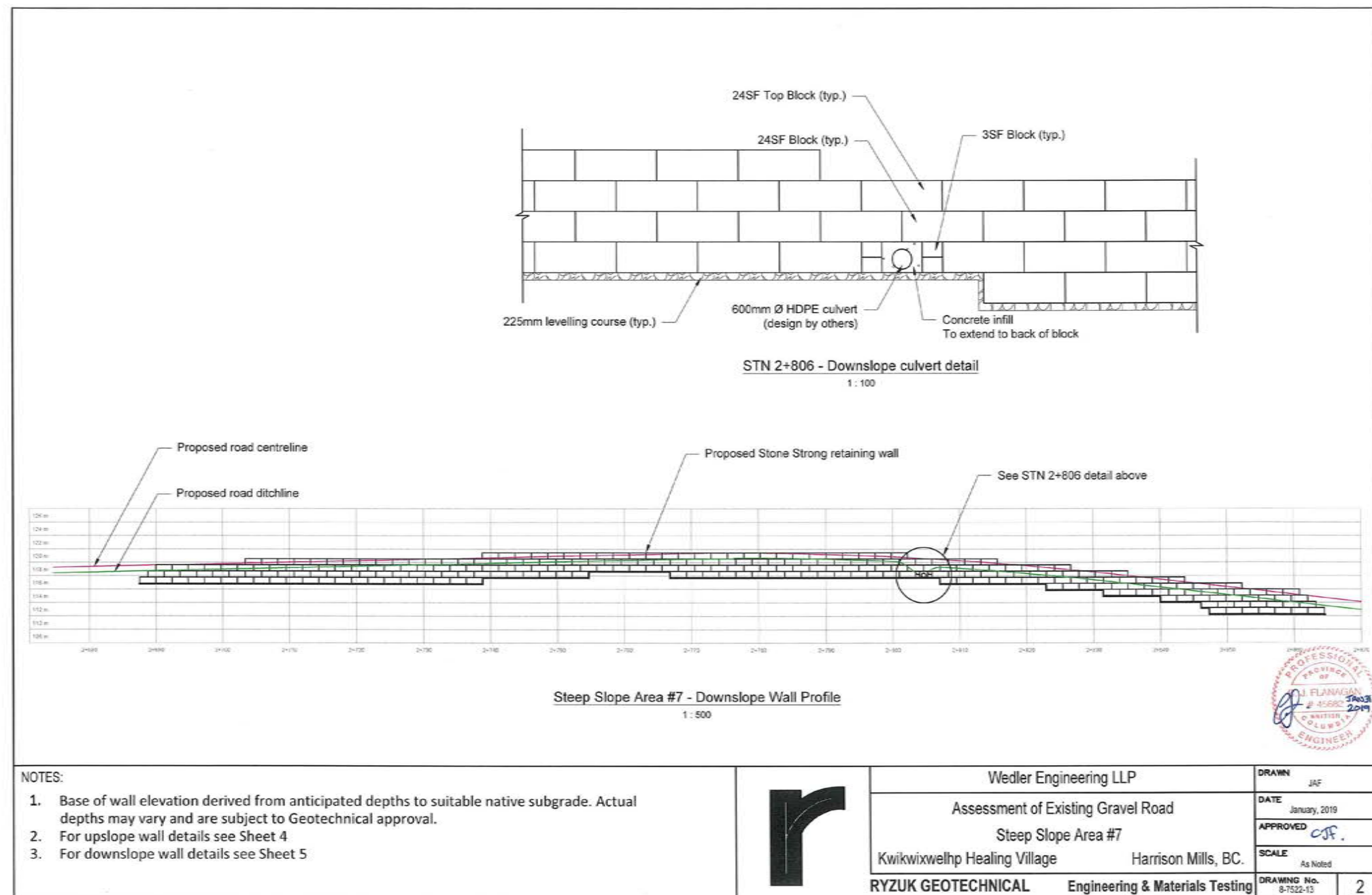
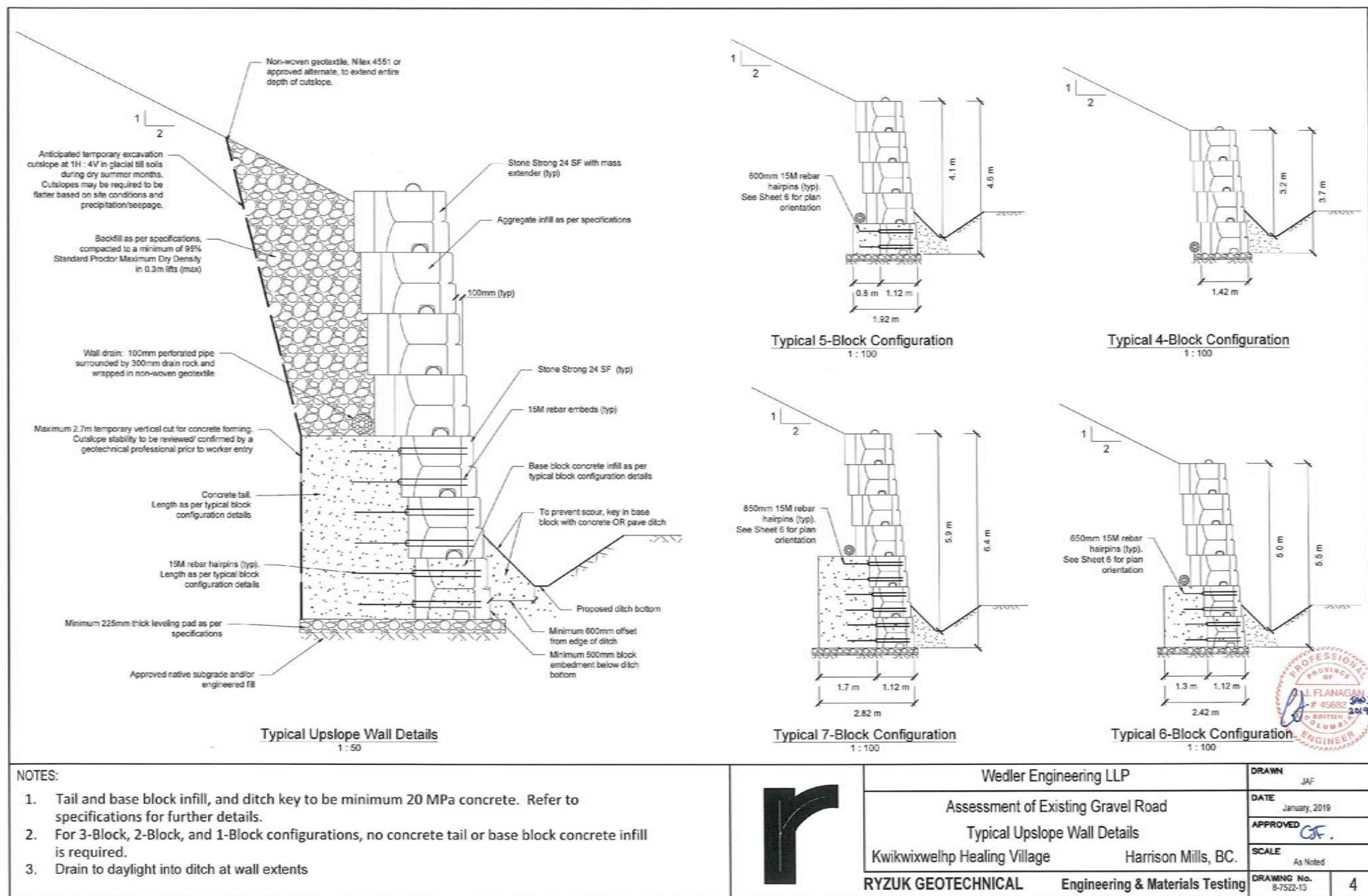
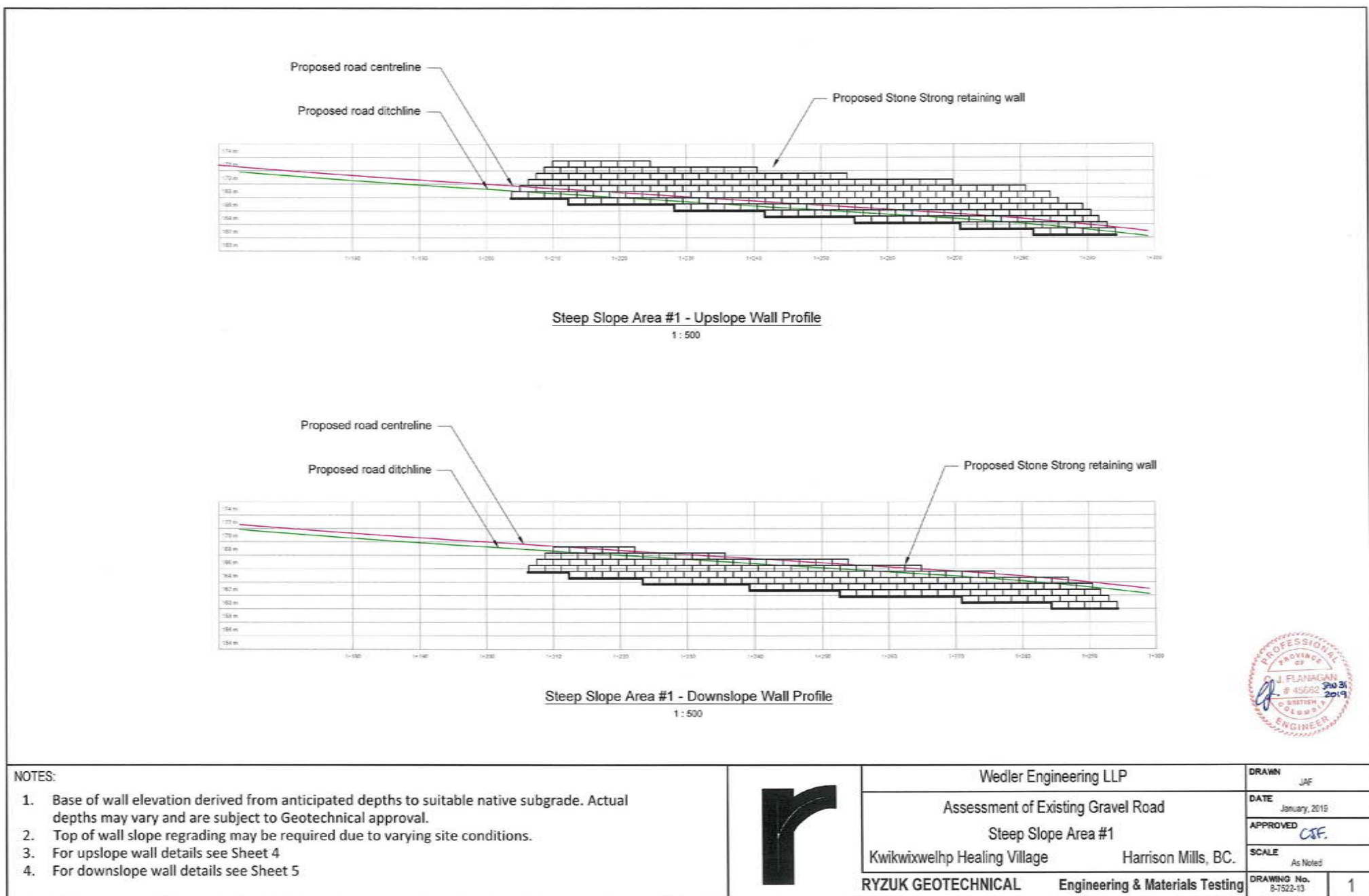

Revision/Revisão	Description/Description	Date/Date
4	ISSUED FOR TENDER	2020/06/15
3	100% COMPLETE - ISSUED FOR REVIEW	2019/03/05
2	99% COMPLETE - ISSUED FOR REVIEW	2018/10/26
1	66% COMPLETE - ISSUED FOR REVIEW	2018/07/27
0	33% COMPLETE - ISSUED FOR REVIEW	2017/02/08

Client/client
CANADA PUBLIC WORKS AND GOVERNMENT SERVICES

Project title/Titre du projet
ACCESS ROAD AND CULVERT UPGRADES

Consultant Signature Only
WEDLER ENGINEERING LLP
Designed by/Concept par
EAG
Drawn by/Dessiné par
TJD
PWGSC Project Manager/Administrateur de Projets TPSGC
TONY TANG, P.Eng.
Regional Manager, Architectural and Engineering Services
Gestionnaire régionale, Services d'architecture et de génie, TPSGC

Drawing title/Titre du dessin
RYZUK GEOTECHNICAL RETAINING WALL DRAWINGS 8-7522-13, 1 THRU 6

Project No./No. du projet
R.093708.001
Sheet/Feuille
C13
Revision no./Lo. Révision no.
3

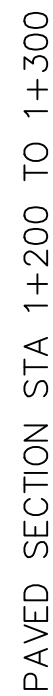
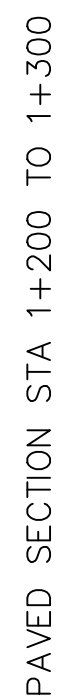

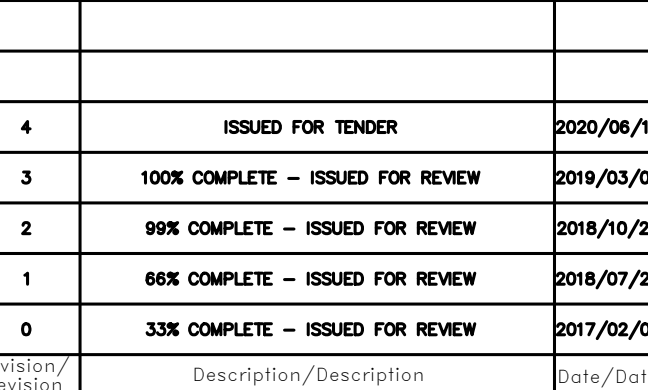

project title/Titre du projet

Consultant Signature Only
WEDLER ENGINEERING LLP

Designed by/Concept par YAG	
Drawn by/Dessiné par YJD	
WGSC Project Manager/Administrateur de Projets TPSGC	
TONY TANG, P.Eng.	
Regional Manager, Architectural and Engineering Services Gestionnaire régional, Services d'architecture et d'ingénierie	TPSGC

Drawing title/Titre du dessin

SECTIONS
STATION 1+700 TO 2+050

Project No./No. du projet R.093708.001	Sheet/ Feuille X3	Revision no. La Révision no. 3
---	-----------------------------	--

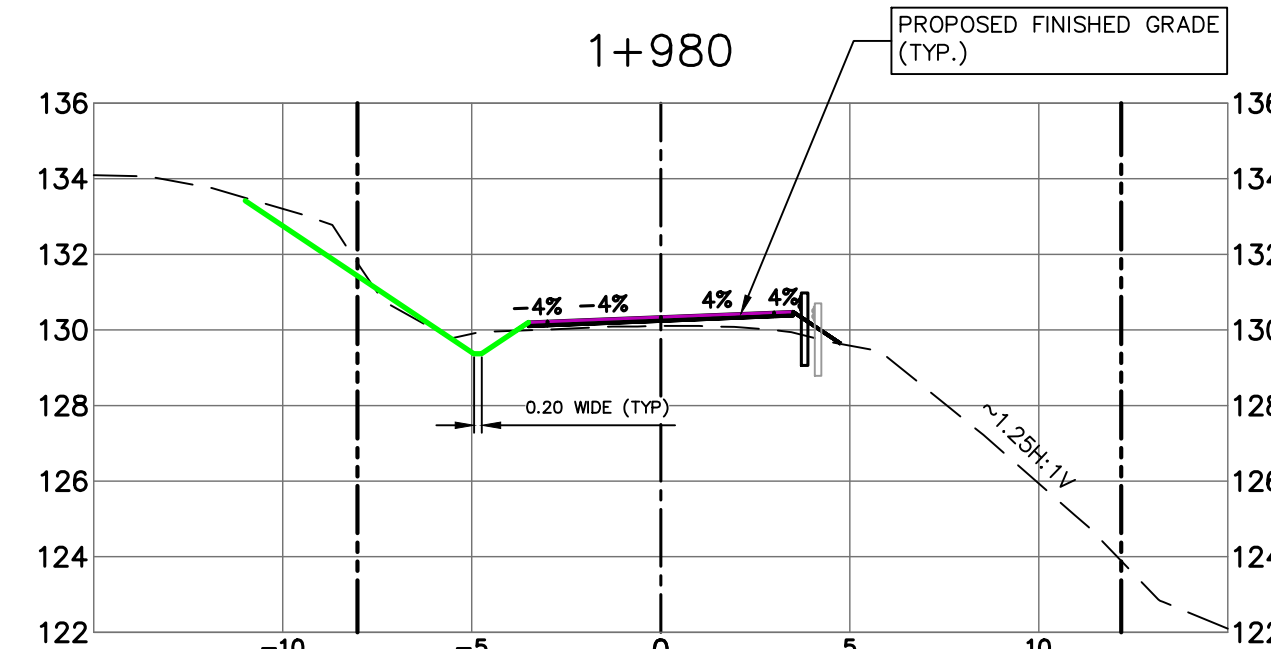
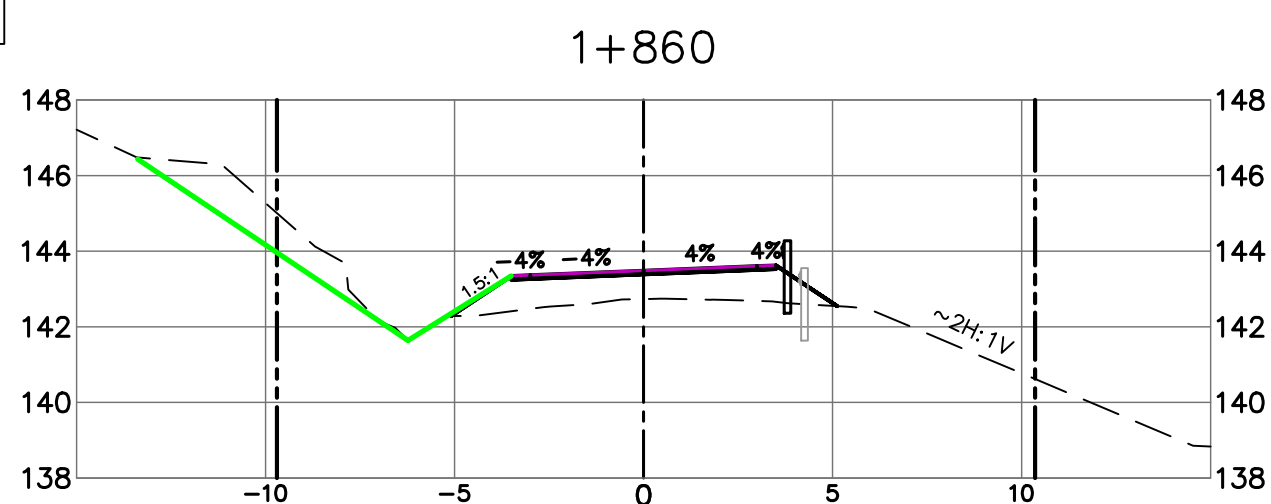
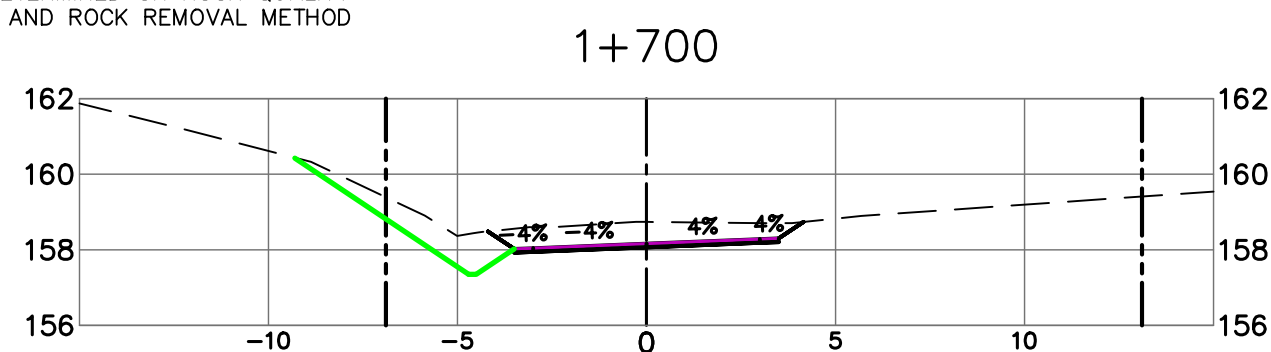

INFORMATION
IMPROVED

STEEP SLOPE AREA #4
(2+015 TO 2+070)

PER GEOTECHNICAL INFORMATION
AT ROAD LOWERING (IMPROVED
SIGHTLINE) AREA

N:\V17-0268A - KHV Access Road Repair - Harrison Mills - PWGSC\Design\ - Current Drawing Files\V17-0268A-Road Repair.dwg 2020/6/15 10:44:56 AM egal
2020 - WEDLER ENGINEERING LLP - ALL RIGHTS RESERVED - THIS DOCUMENT IS PROTECTED BY COPYRIGHT LAW AND MAY NOT BE REPRODUCED IN ANY MANNER, OR FOR ANY PURPOSE, EXCEPT BY WRITTEN PERMISSION OF COPYRIGHT HOLDER.

PAVED SECTION STA 1+600 TO 1+920

SCALE 1: 200H, 1: 200V



N:\17\17-0268A - KHV Access Road Repair - PWGSC Design\ - Current Drawing Files\17-0268A-Road Repair.dwg 2020/6/15 10:45:26 AM egot
2020 - WEDLER ENGINEERING LLP - ALL RIGHTS RESERVED - THIS DOCUMENT IS PROTECTED BY COPYRIGHT LAW AND MAY NOT BE REPRODUCED IN ANY MANNER, OR FOR ANY PURPOSE, EXCEPT BY WRITTEN PERMISSION OF COPYRIGHT HOLDER.

PWGSC - A1 - 841X594

PAVED SECTION STA 2+760 TO 3+270

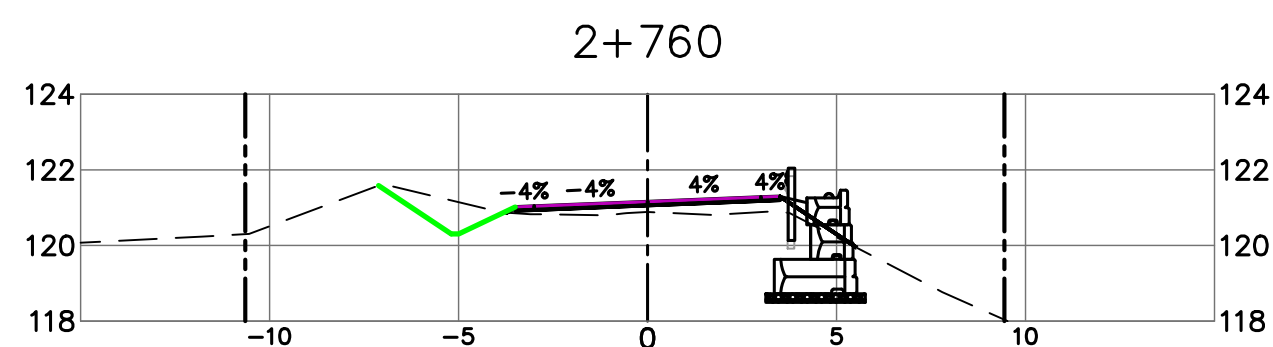
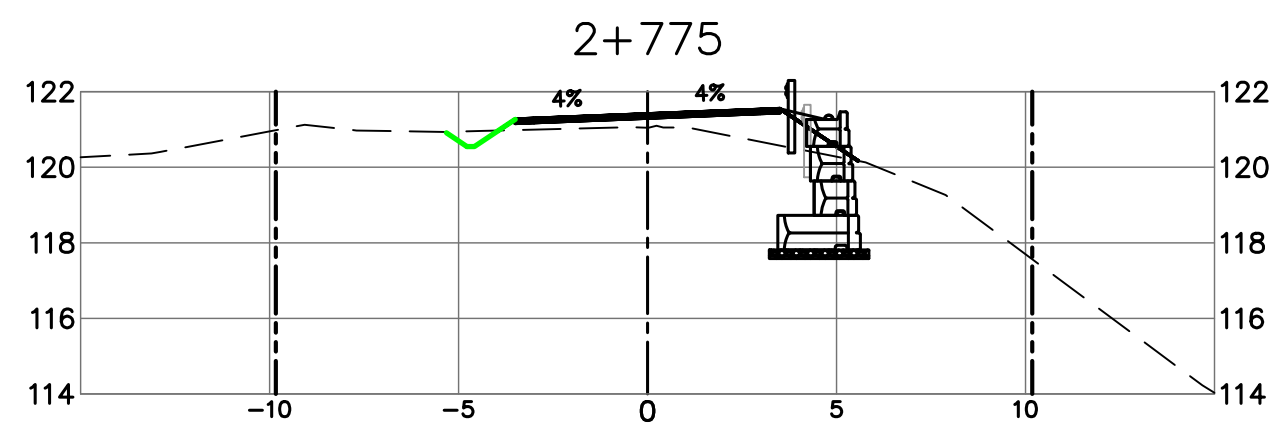
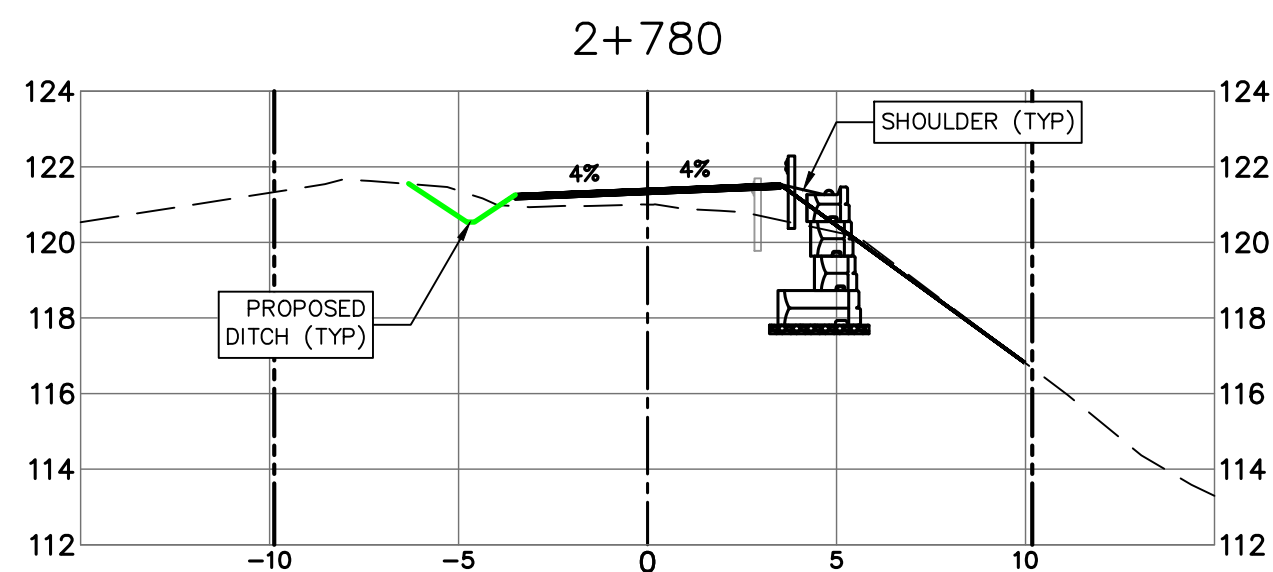
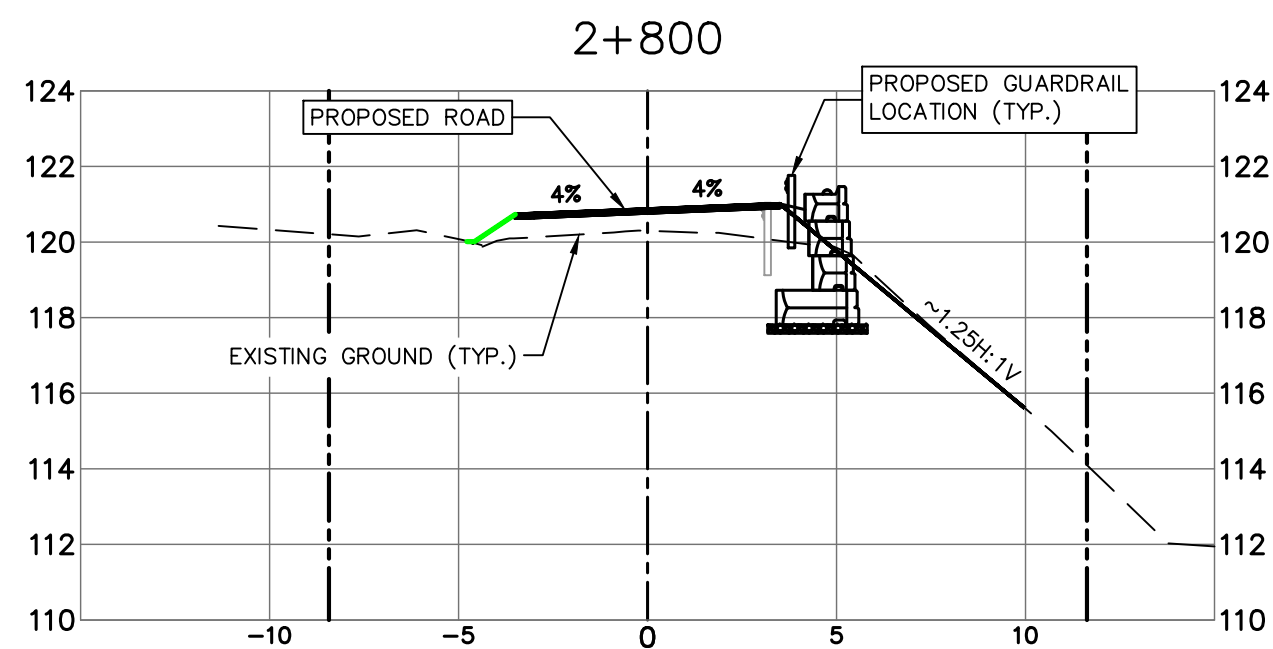
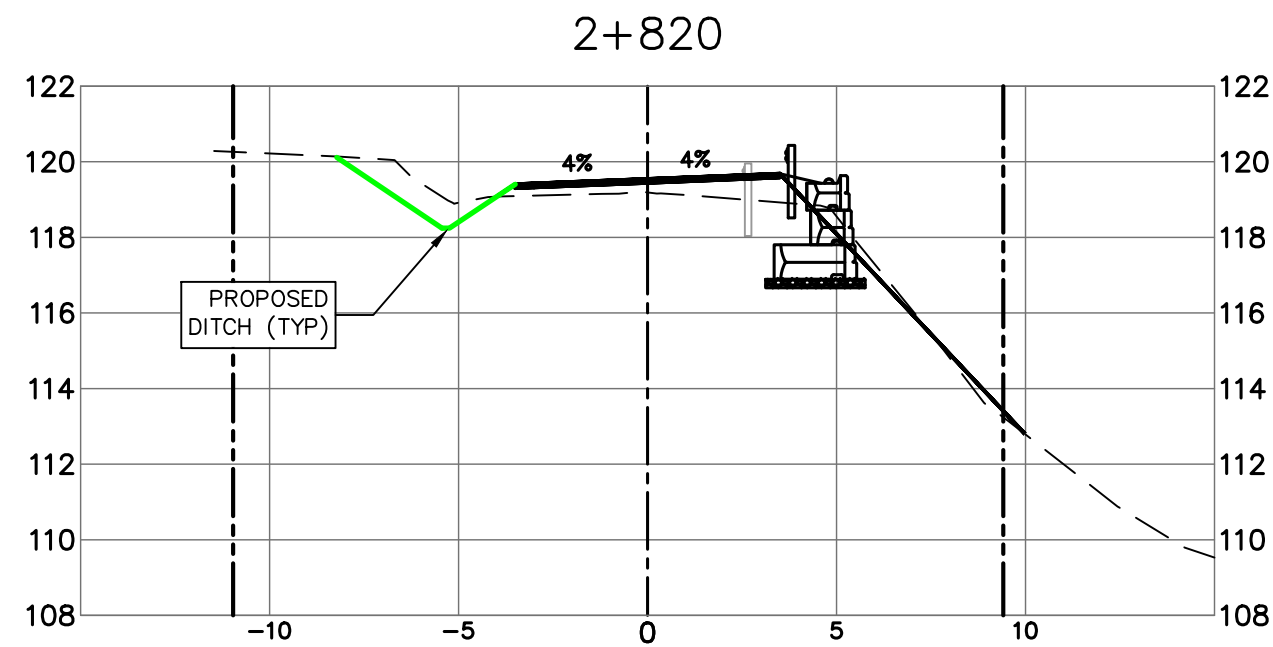
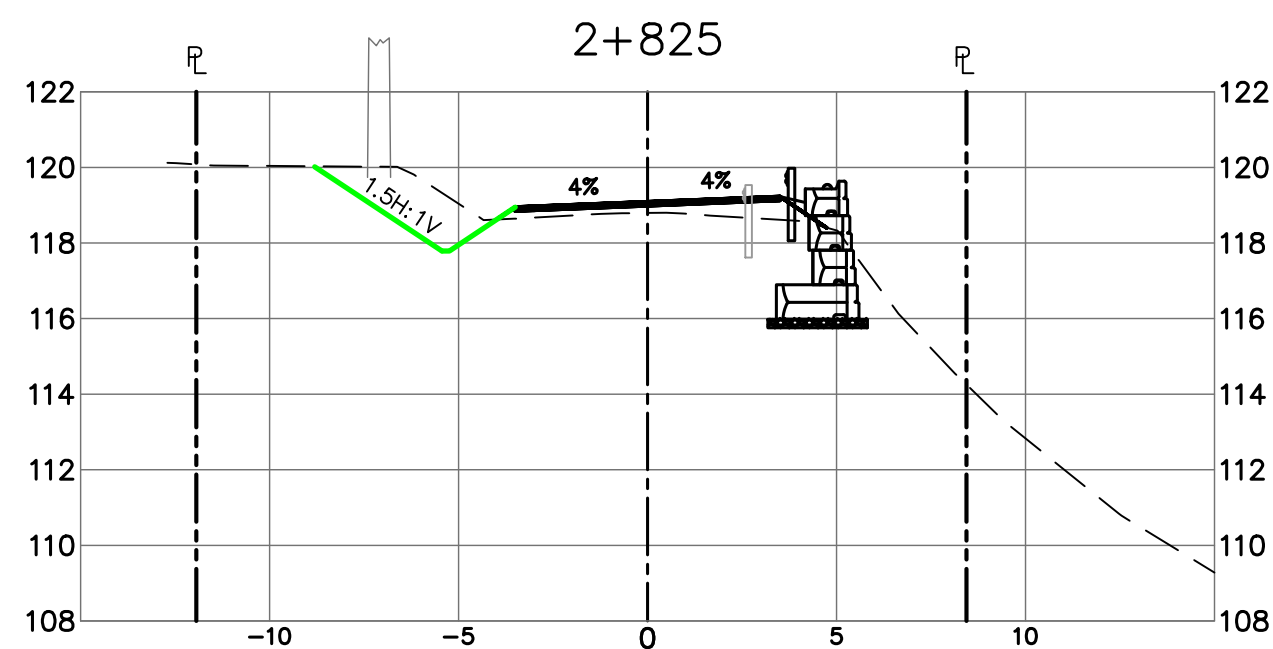

PAVED SECTION STA 2+760 TO 3+270

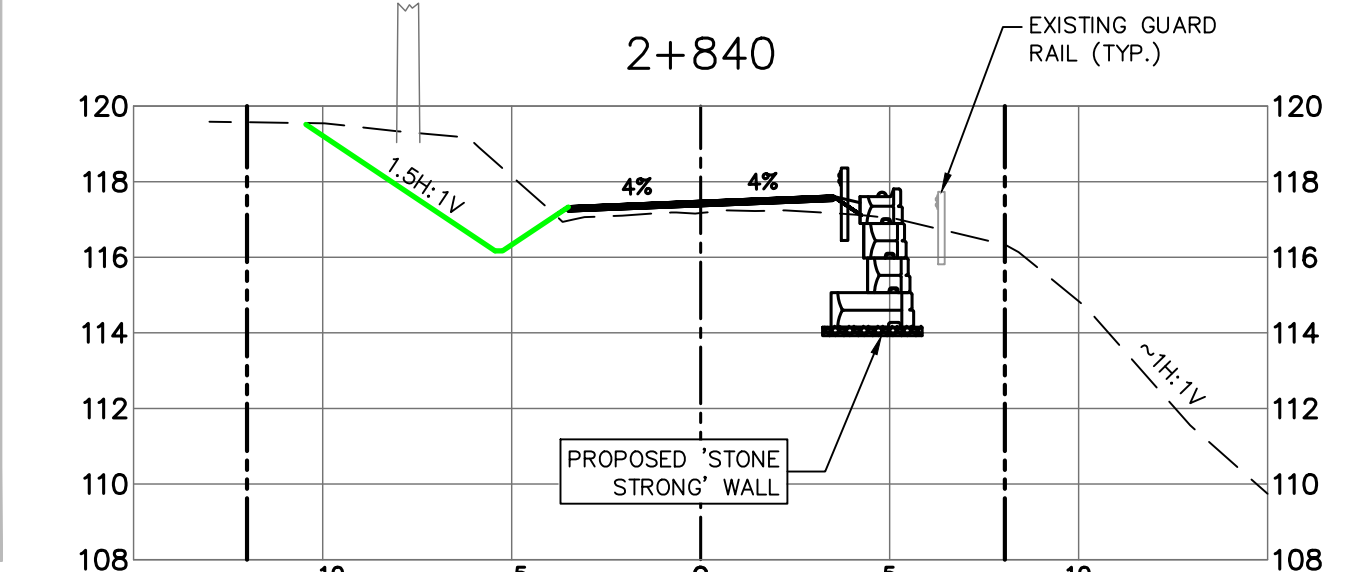
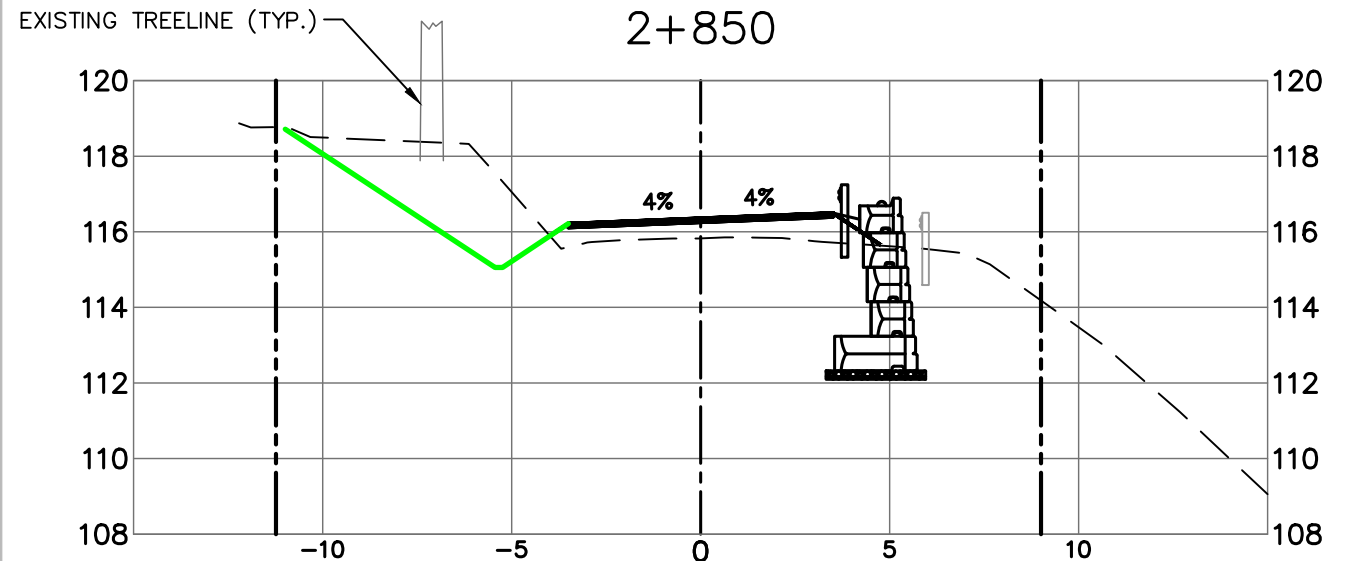
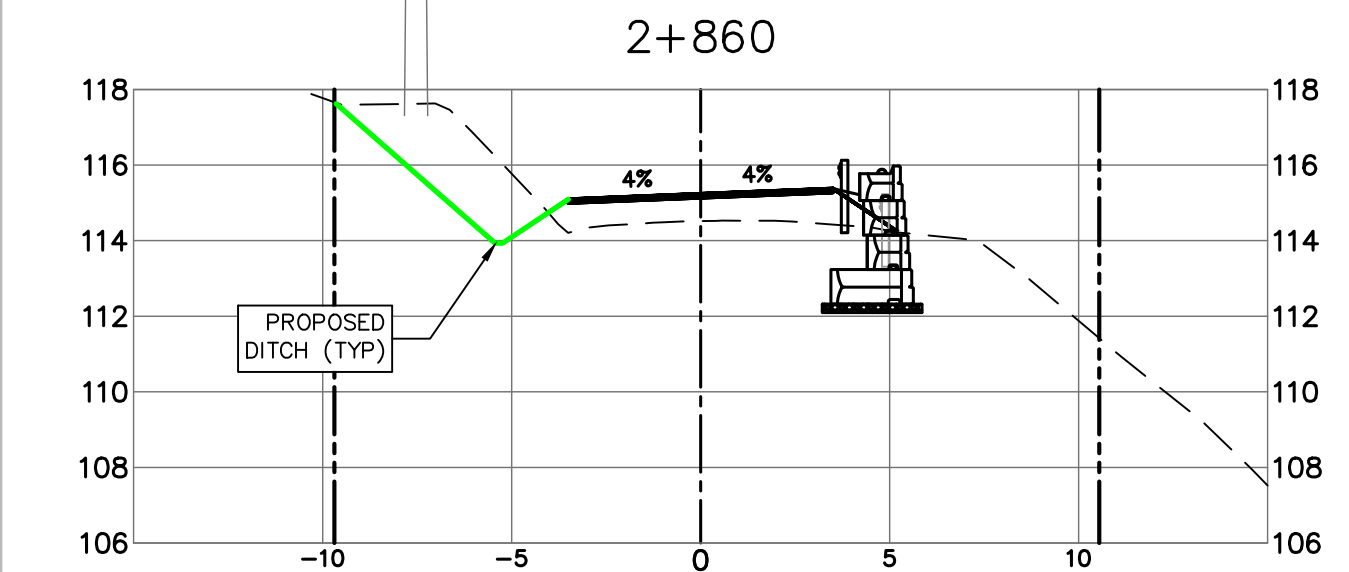
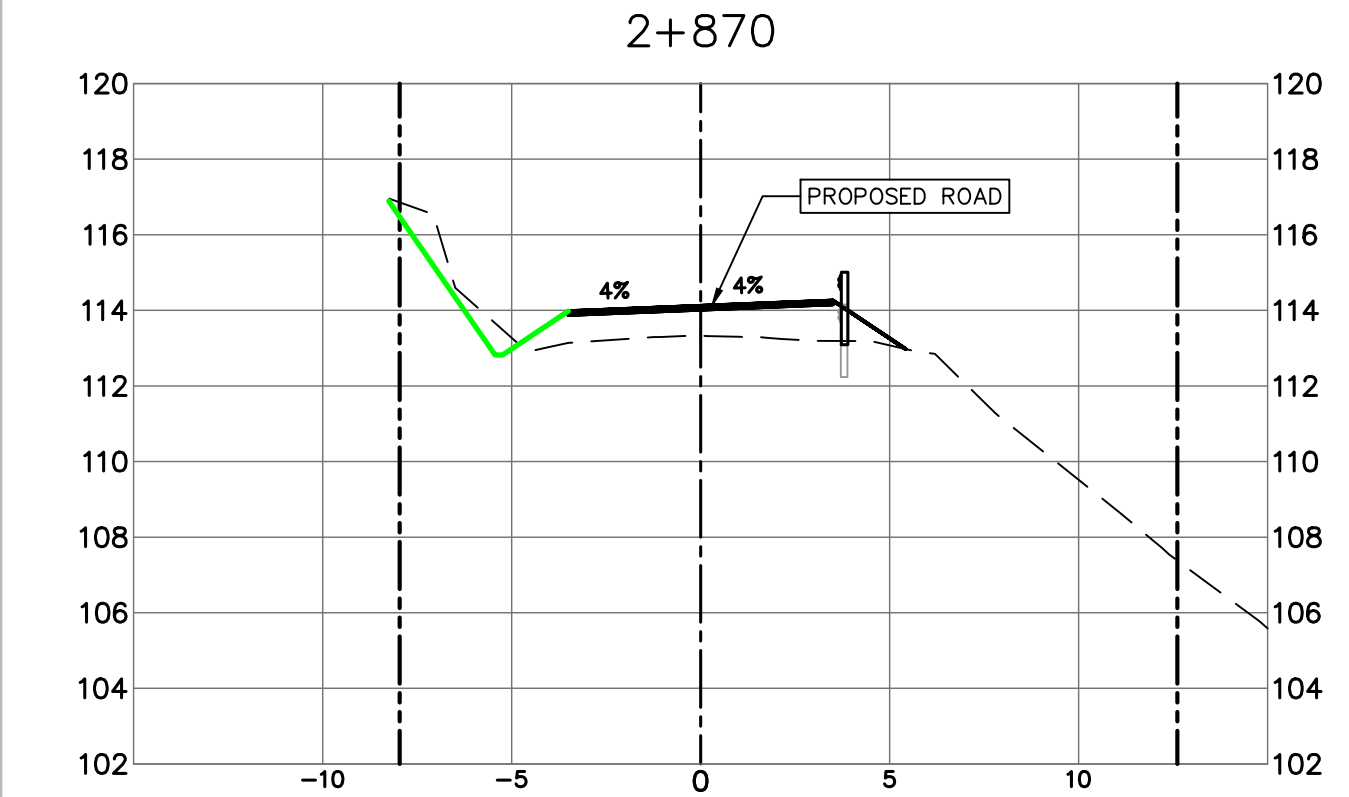
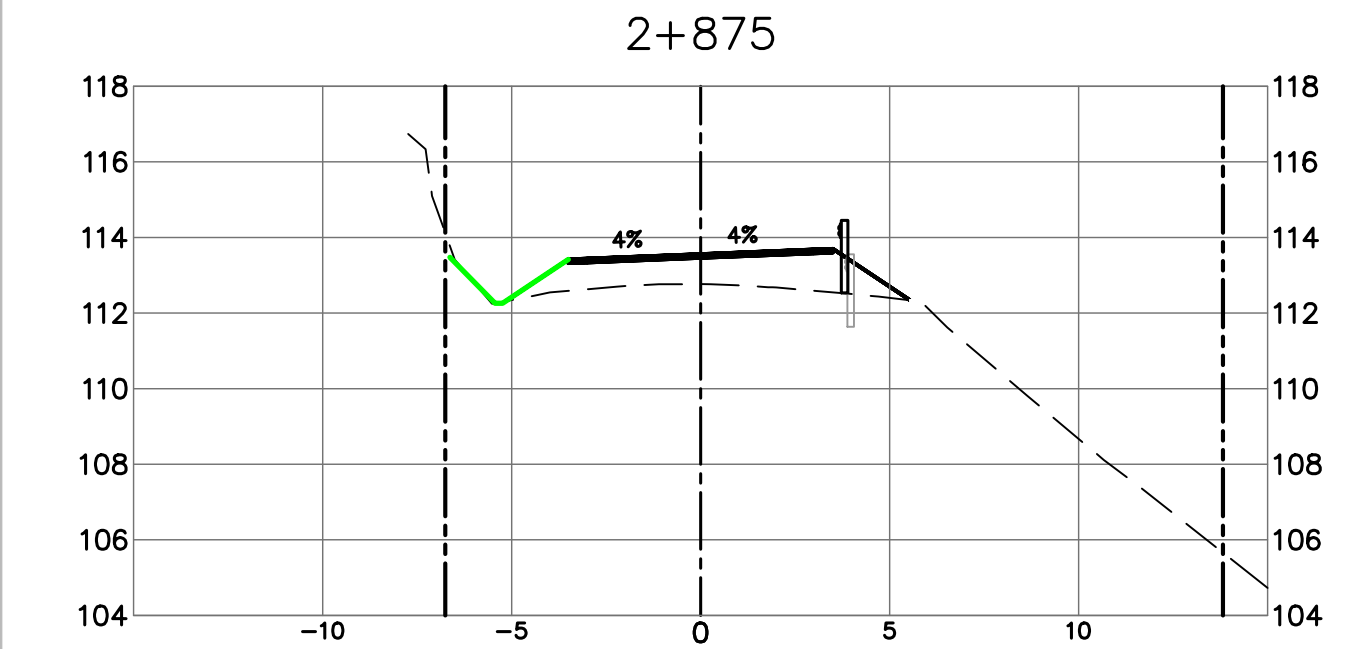
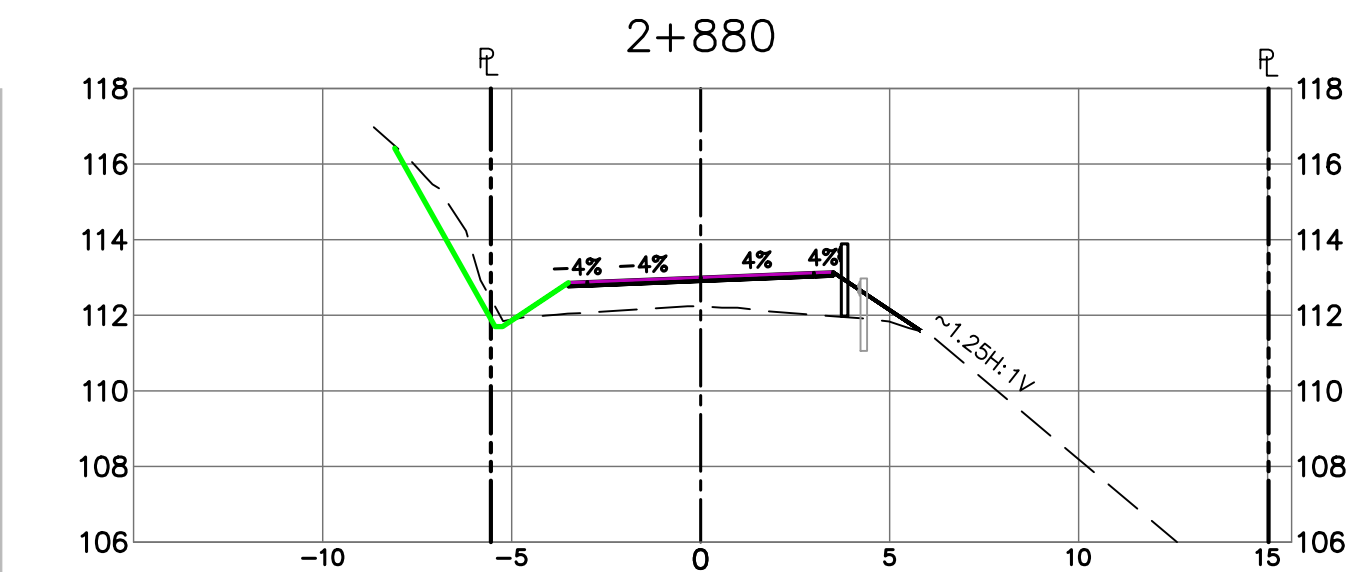

STEEP SLOPE AREA #8 (2+870 TO 2+960)

STEEP SLOPE AREA #7 (2+690 TO 2+860)

PAVED SECTION STA 2+760 TO 3+270

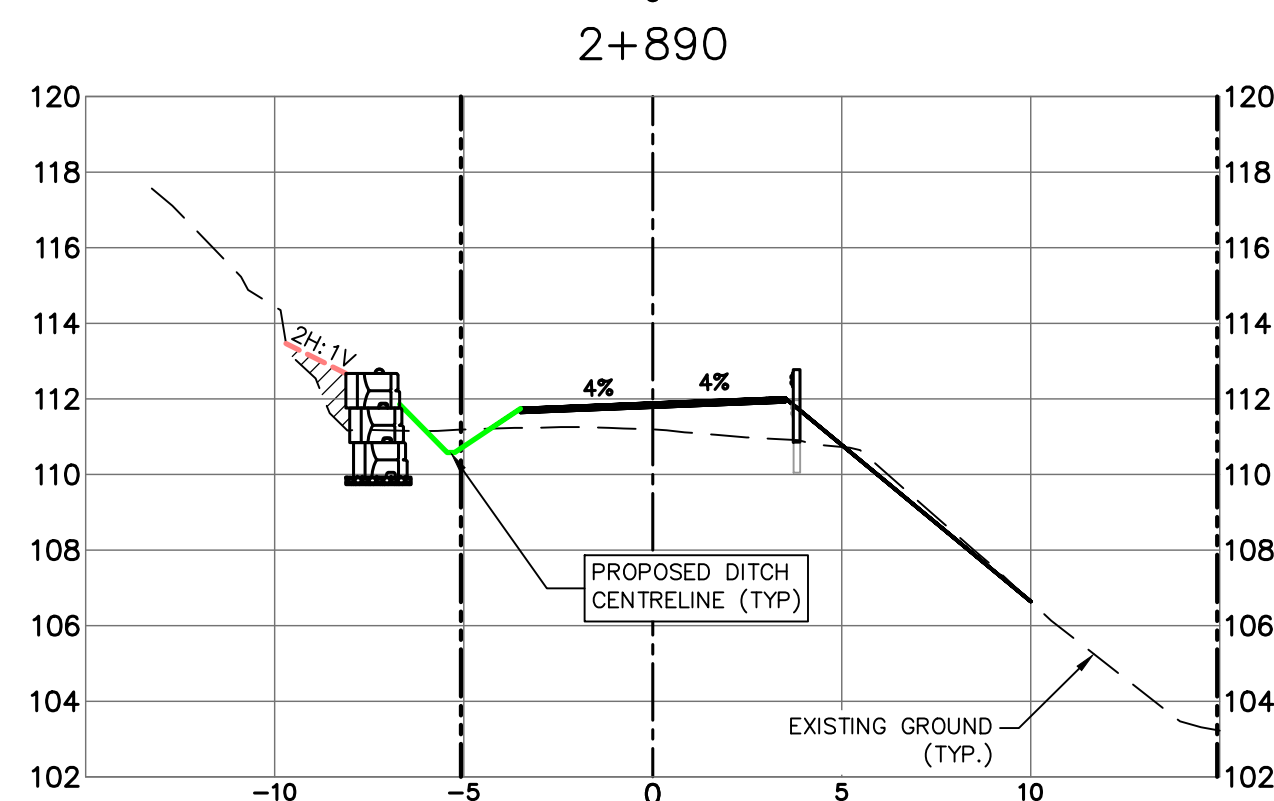
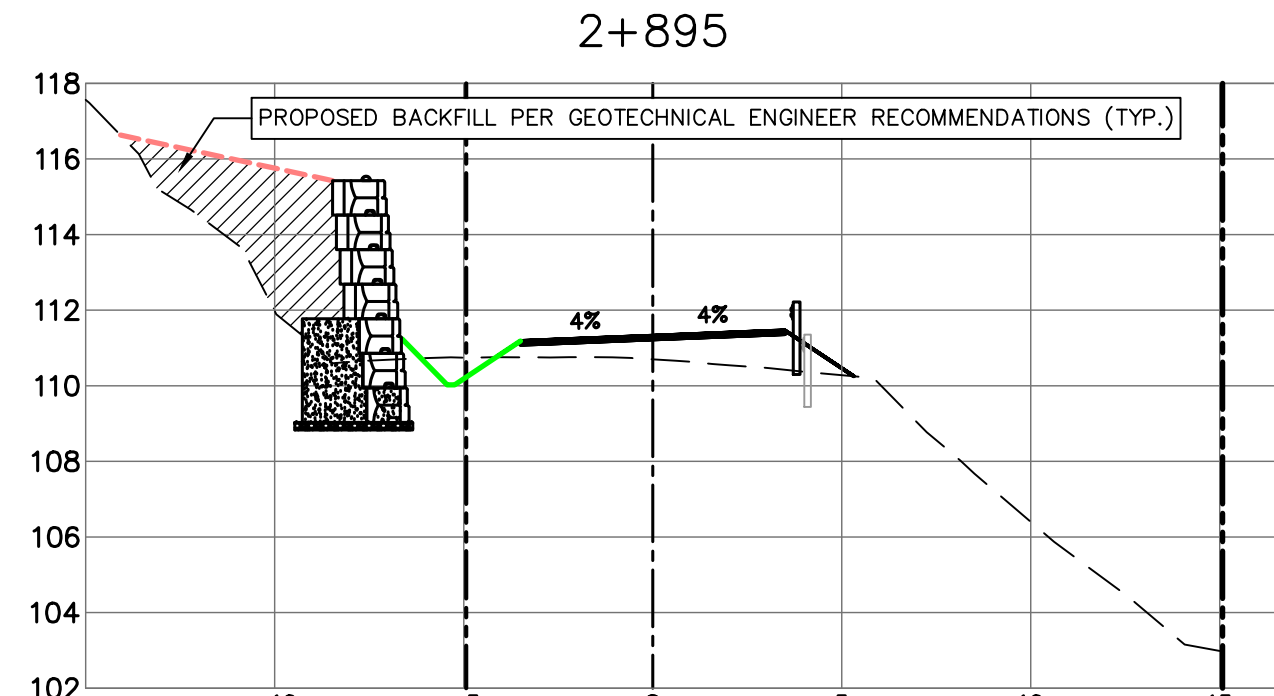
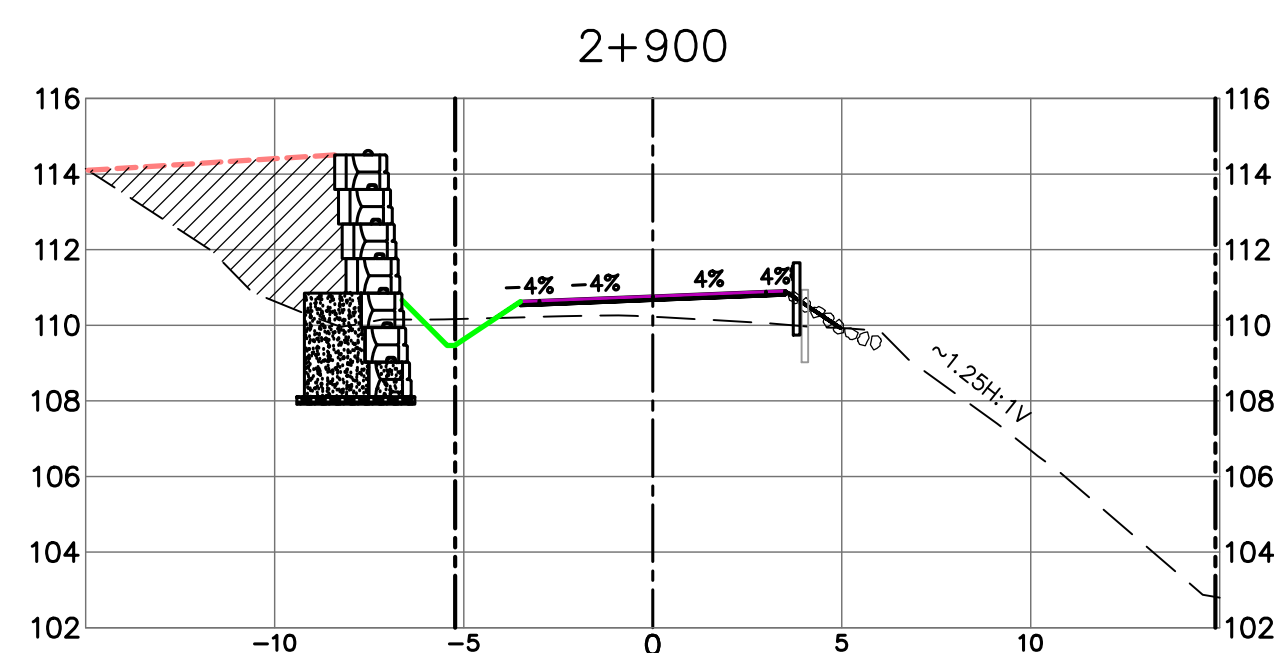
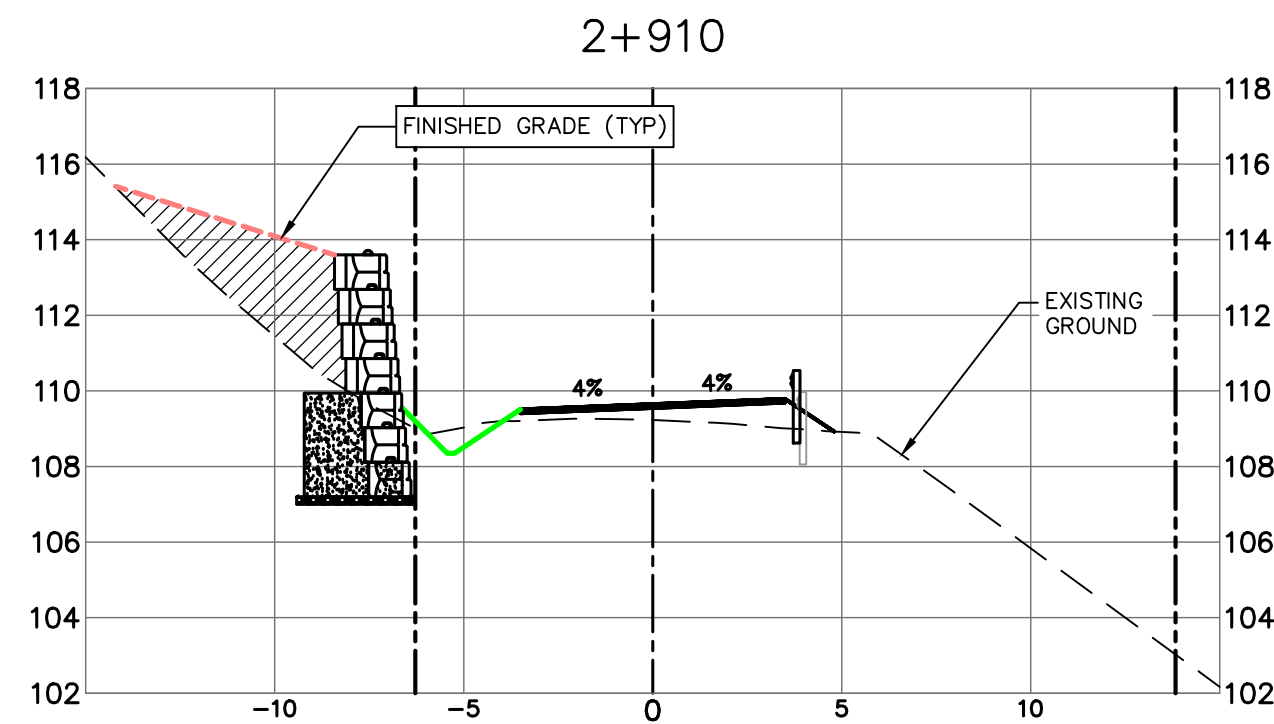
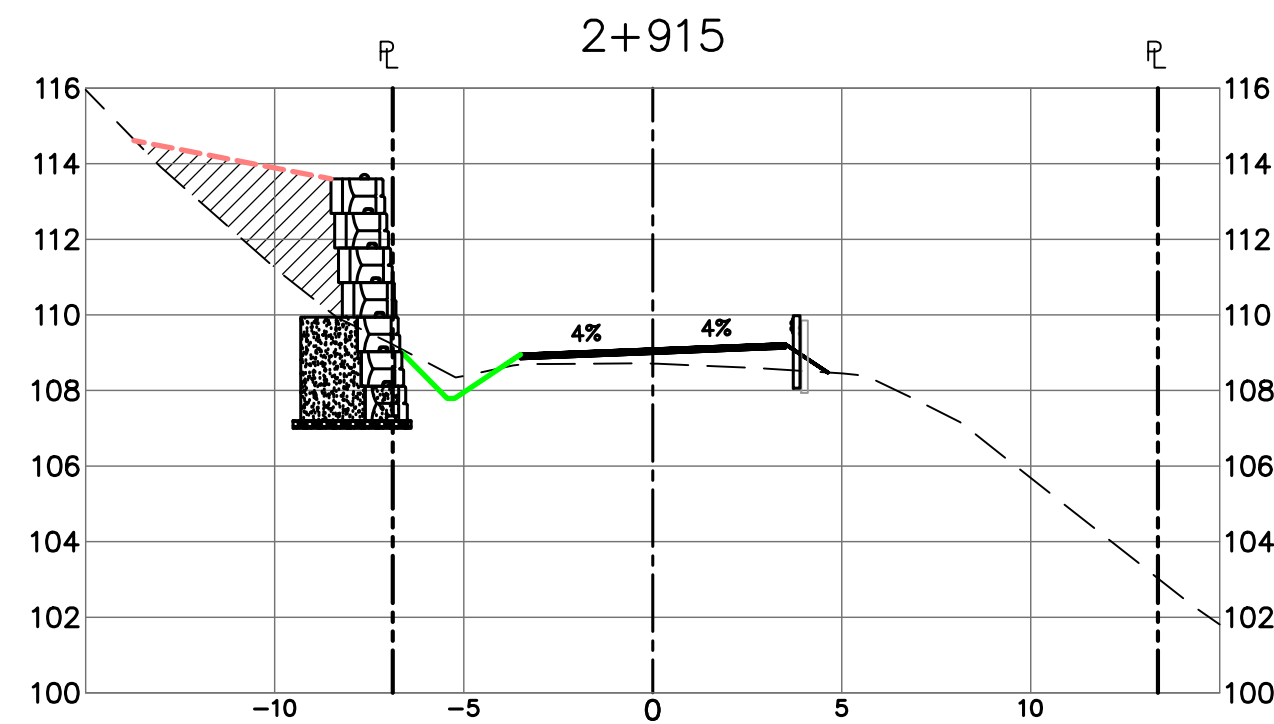

Revision/	Description/	Date/Date
4	ISSUED FOR TENDER	2020/06/15
3	100% COMPLETE - ISSUED FOR REVIEW	2019/03/05
2	99% COMPLETE - ISSUED FOR REVIEW	2018/10/26
1	66% COMPLETE - ISSUED FOR REVIEW	2018/07/27
0	33% COMPLETE - ISSUED FOR REVIEW	2017/02/06

Client/client

CANADA
PUBLIC WORKS AND
GOVERNMENT SERVICES

Project title/Titre du projet

ACCESS ROAD
AND
CULVERT UPGRADES

Consultant Signature Only

WEDLER ENGINEERING LLP

Designed by/Concept par

EAG

Drawn by/Dessiné par

TJD

PWGSC Project Manager/Administrateur de Projets TPSCG

TONY TANG, P.Eng.

Regional Manager, Architectural and Engineering Services

Gestionnaire régionale, Services d'architecture et de génie, TPSCG

Drawing title/Titre du dessin

SECTIONS
STATION 2+760 TO 2+915

Project No./No. du projet	Sheet/ Feuille	Revision no./ La Révision no.
R.093708.001	X6	3

N:\17\17-0268A - KHV Access Road Repair - PWGSC Design\ - Current Drawing Files\17-0268A-Road Repair.dwg 2020/06/15 10:45:37 AM egot
2020 - WEDLER ENGINEERING LLP - ALL RIGHTS RESERVED - THIS DOCUMENT IS PROTECTED BY COPYRIGHT LAW AND MAY NOT BE REPRODUCED IN ANY MANNER, OR FOR ANY PURPOSE, EXCEPT BY WRITTEN PERMISSION OF COPYRIGHT HOLDER.

PWGSC - A1 - 841X594

PAVED SECTION STA 2+760 TO 3+270

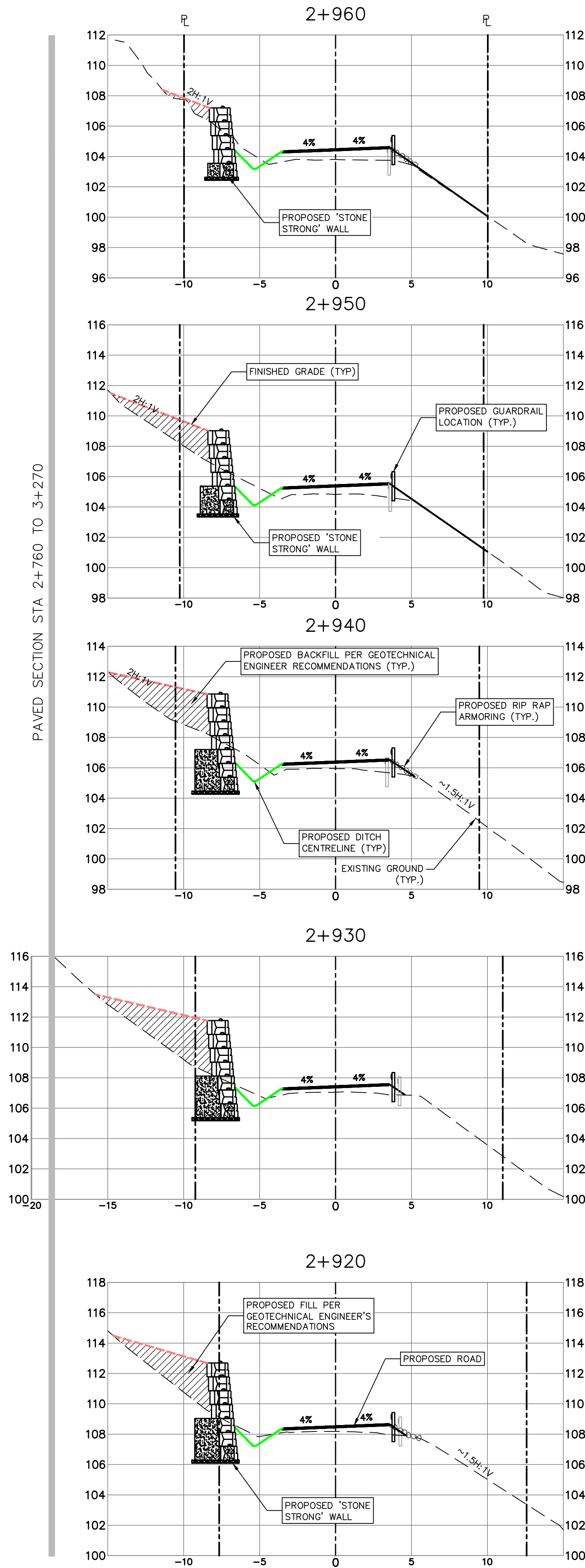

STEEP SLOPE AREA #8 (2+870 TO 2+920)

PAVED SECTION STA 2+760 TO 3+270

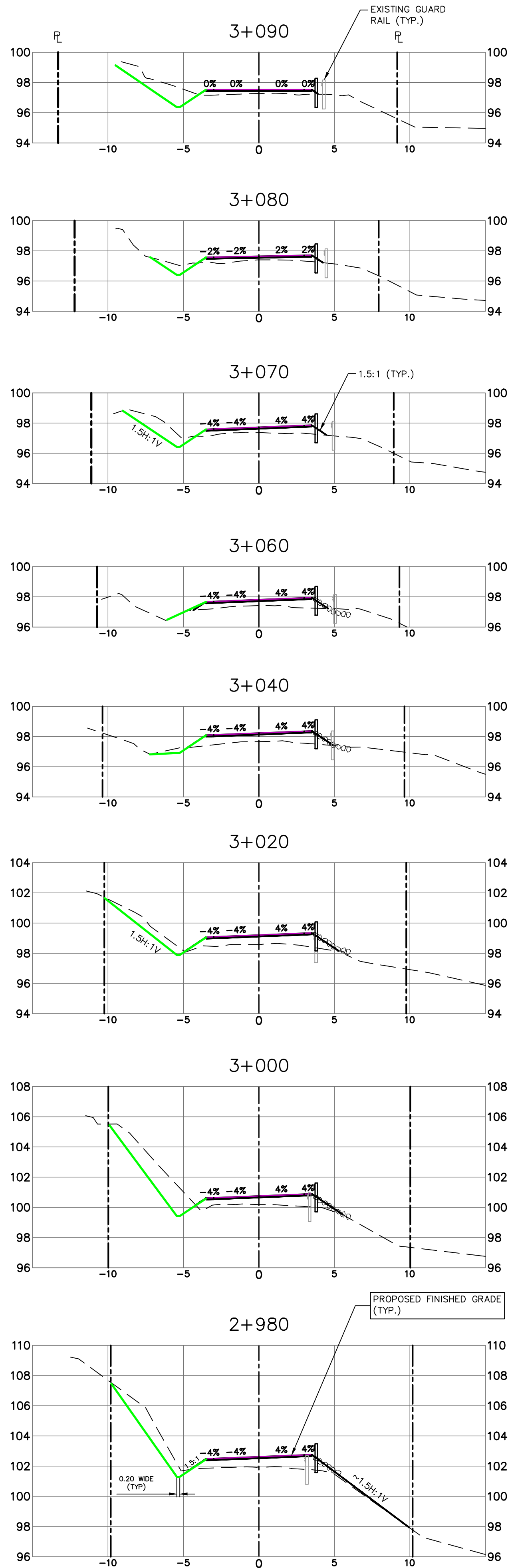

PAVED SECTION STA 2+760 TO 3+270

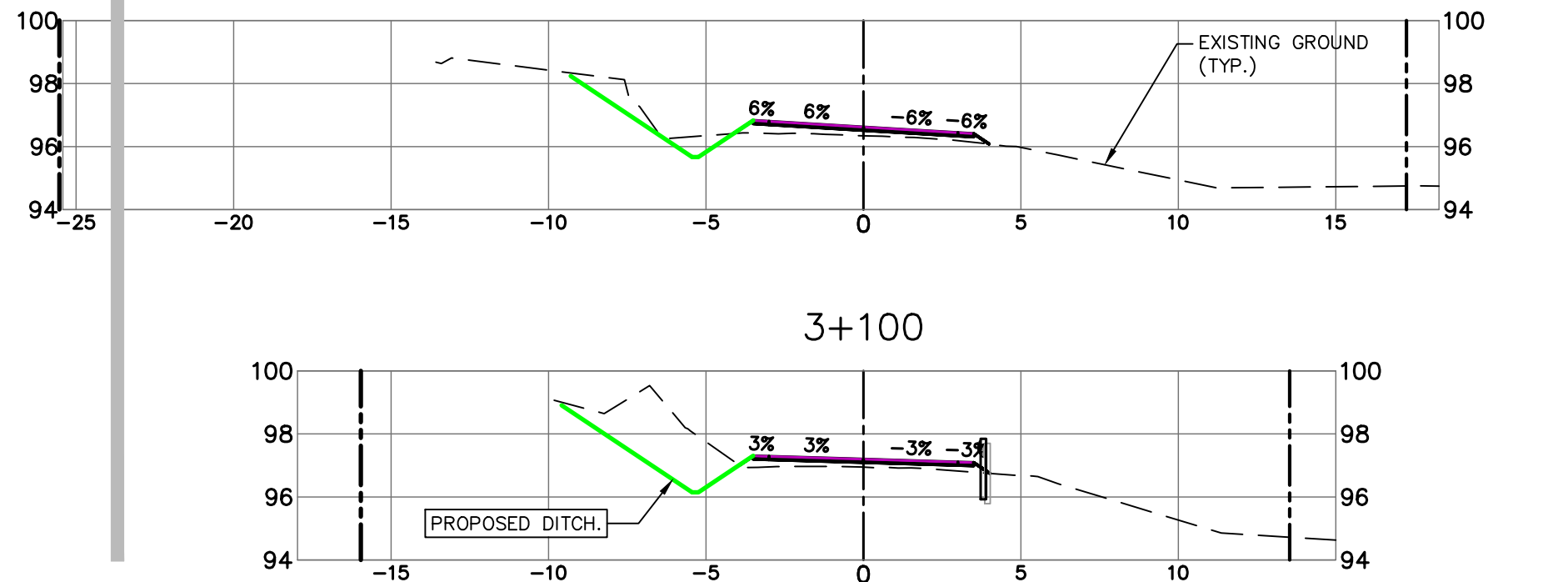

Revision/	Description	Date/Date
4	ISSUED FOR TENDER	2020/06/15
3	100% COMPLETE - ISSUED FOR REVIEW	2019/03/05
2	99% COMPLETE - ISSUED FOR REVIEW	2018/10/26
1	66% COMPLETE - ISSUED FOR REVIEW	2018/07/27
0	33% COMPLETE - ISSUED FOR REVIEW	2017/02/06

CANADA
PUBLIC WORKS AND
GOVERNMENT SERVICES

Project Title/Titre du projet

ACCESS ROAD
AND
CULVERT UPGRADES

Consultant Signature Only

WEDLER ENGINEERING LLP

Designed by/Concept par

EAG

Drawn by/Dessiné par

TJD

PWGSC Project Manager/Administrateur de Projets TPSCC

TONY TANG, P.Eng.

Regional Manager, Architectural and Engineering Services
Gestionnaire régionale, Services d'architecture et de génie, TPSCC

Drawing Title/Titre du dessin

SECTIONS
STATION 2+920 TO 3+180

Project No./No. du
projet
R.093708.001

Sheet/ Feuille
X7

Revision no./
La Révision
no.
3

SCALE 1:200H, 1:200V

0 10 20 30 40 50 60 70 80 90 100m



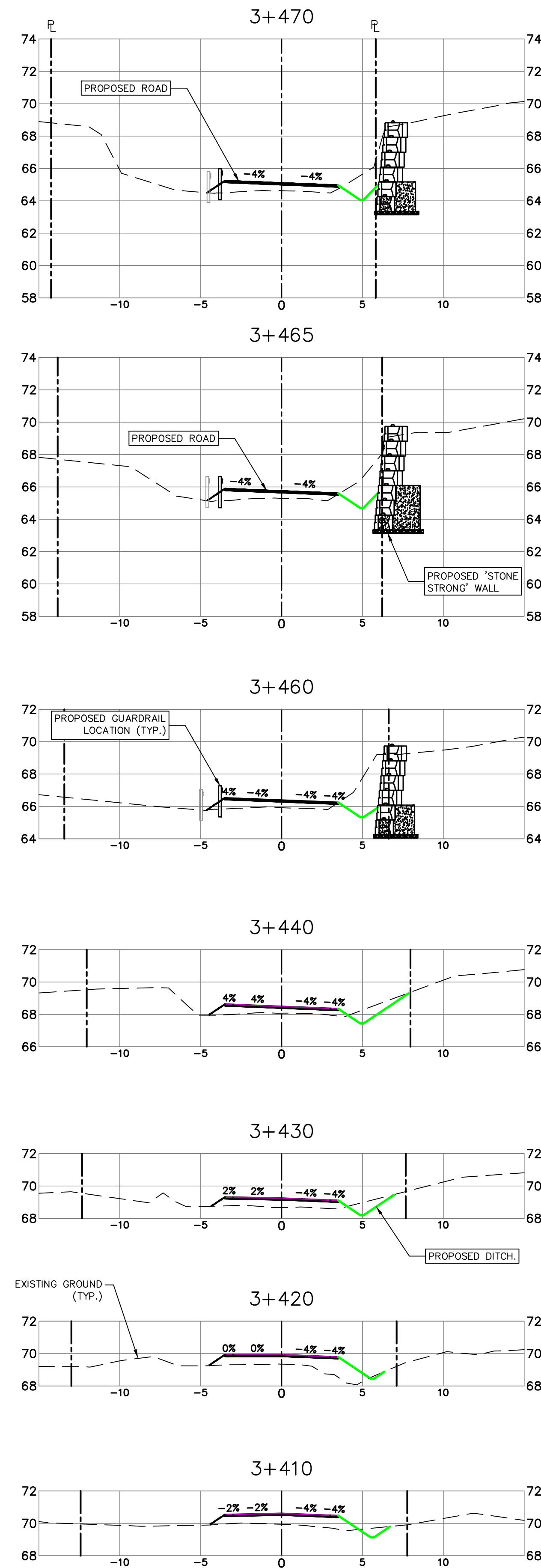
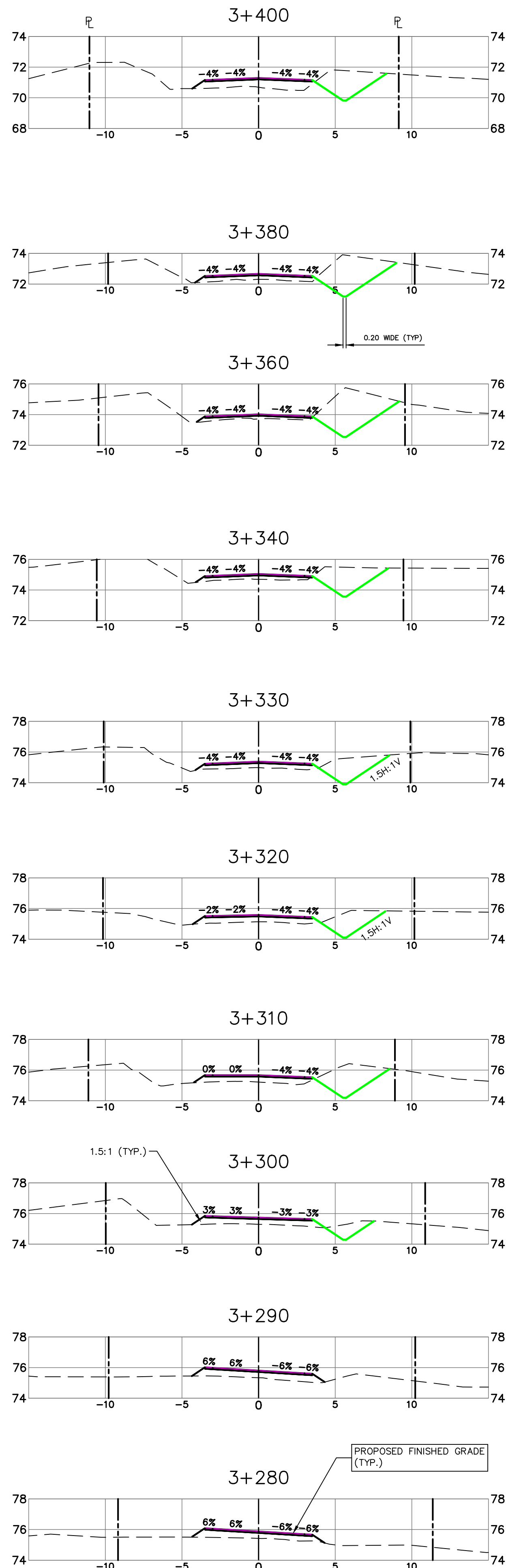

STEEP SLOPE AREA #9 (3+465 TO 3+515)

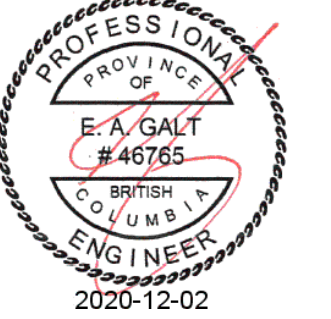

4	ISSUED FOR TENDER	2020/06/15
3	100% COMPLETE – ISSUED FOR REVIEW	2019/03/05
2	90% COMPLETE – ISSUED FOR REVIEW	2018/10/28
1	66% COMPLETE – ISSUED FOR REVIEW	2018/07/27
0	33% COMPLETE – ISSUED FOR REVIEW	2017/02/09
Revision/ Revision	Description/Description	Date/Date

**CANADA
PUBLIC WORKS AND
GOVERNMENT SERVICES**

Project title/Titre du projet

ACCESS ROAD AND CULVERT UPGRADES

Consultant Signature Only
WEDLER ENGINEERING LLP

Designed by/Concept par
EAG

Drawn by/Dessine par
TJD

PWGSC Project Manager/Administrateur de Projets TPSGC
TONY TANG, P.Eng.

Regional Manager, Architectural and Engineering Services
Gestionnaire régionale, Services d'architectural et de génie, TPSGC

Drawing title/Titre du dessin

SECTIONS
STATION 3+190 TO 3+470

Project No./No. du projet
R.093708.001

X8

on no./
vision

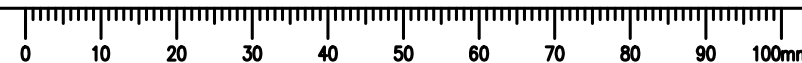

N:\17\17-0268A - KHV Access Road Repair - PWGSC Design\17-0268A-Road Repair.dwg 2020/6/15 10:45:56 AM egot
2020 - WEDLER ENGINEERING LLP - ALL RIGHTS RESERVED - THIS DOCUMENT IS PROTECTED BY COPYRIGHT LAW AND MAY NOT BE REPRODUCED IN ANY MANNER, OR FOR ANY PURPOSE, EXCEPT BY WRITTEN PERMISSION OF COPYRIGHT HOLDER.

PAVED SECTION STA 3+450 TO 3+928

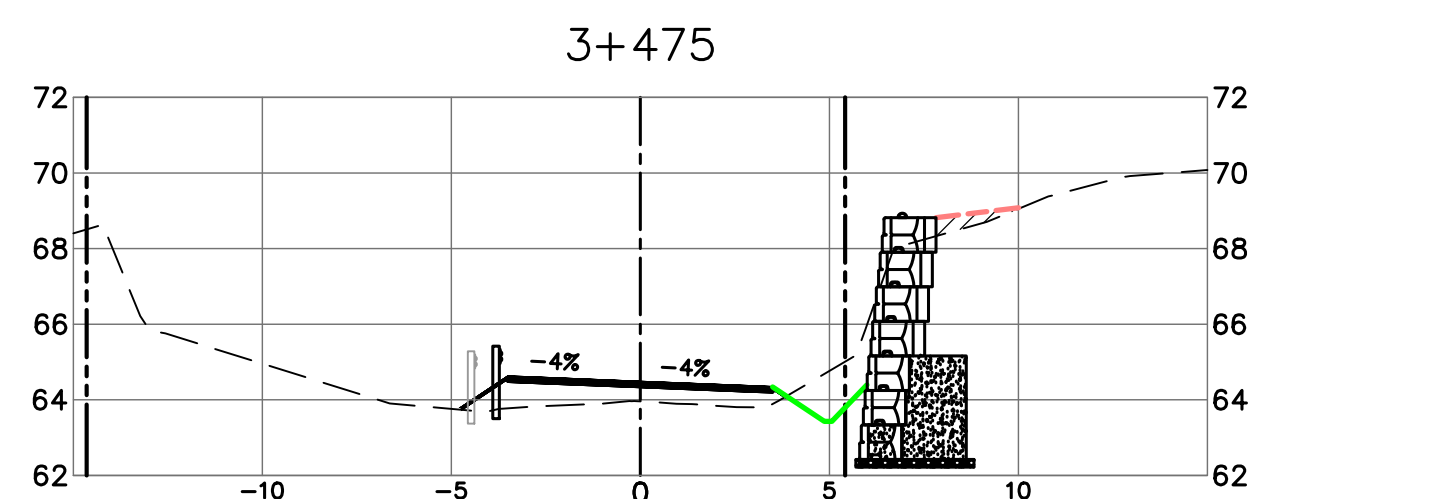
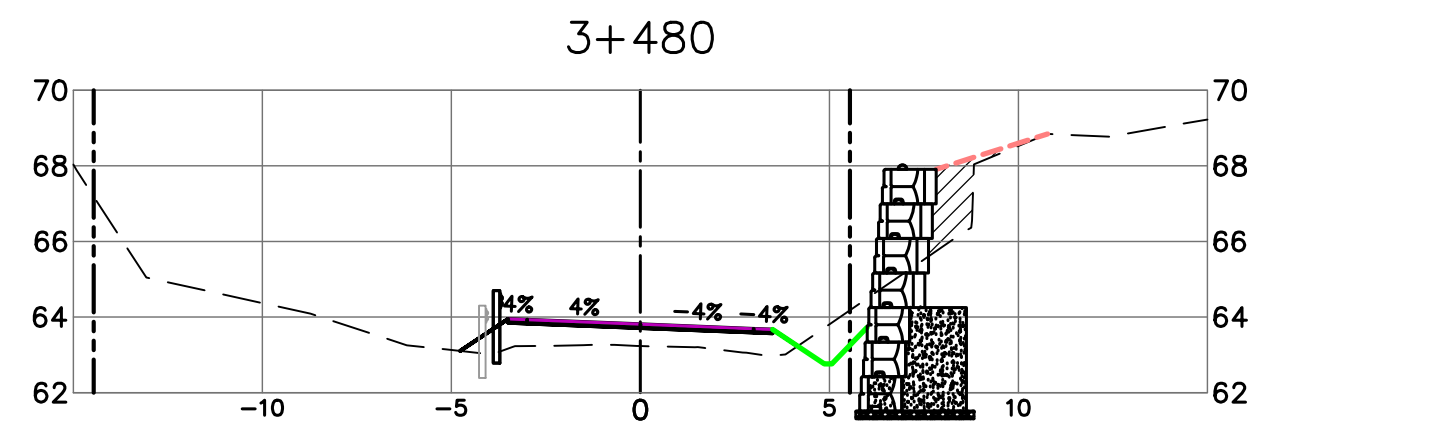
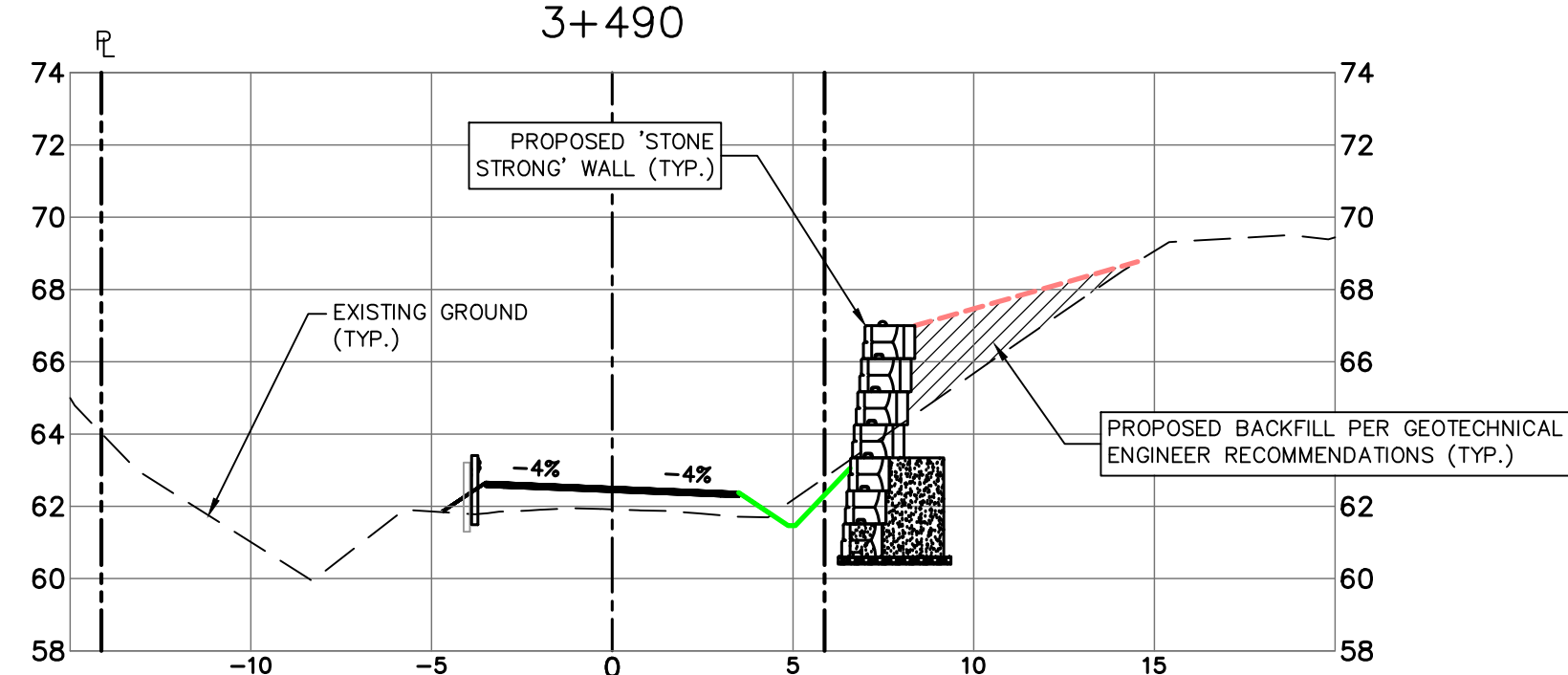
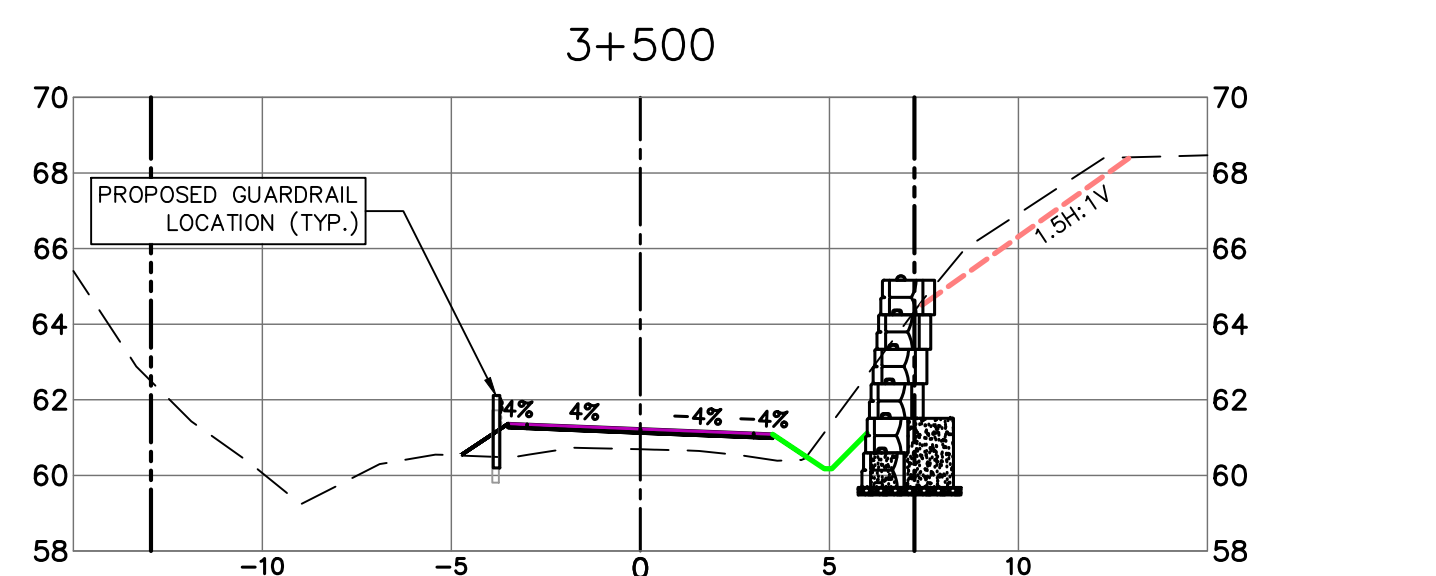
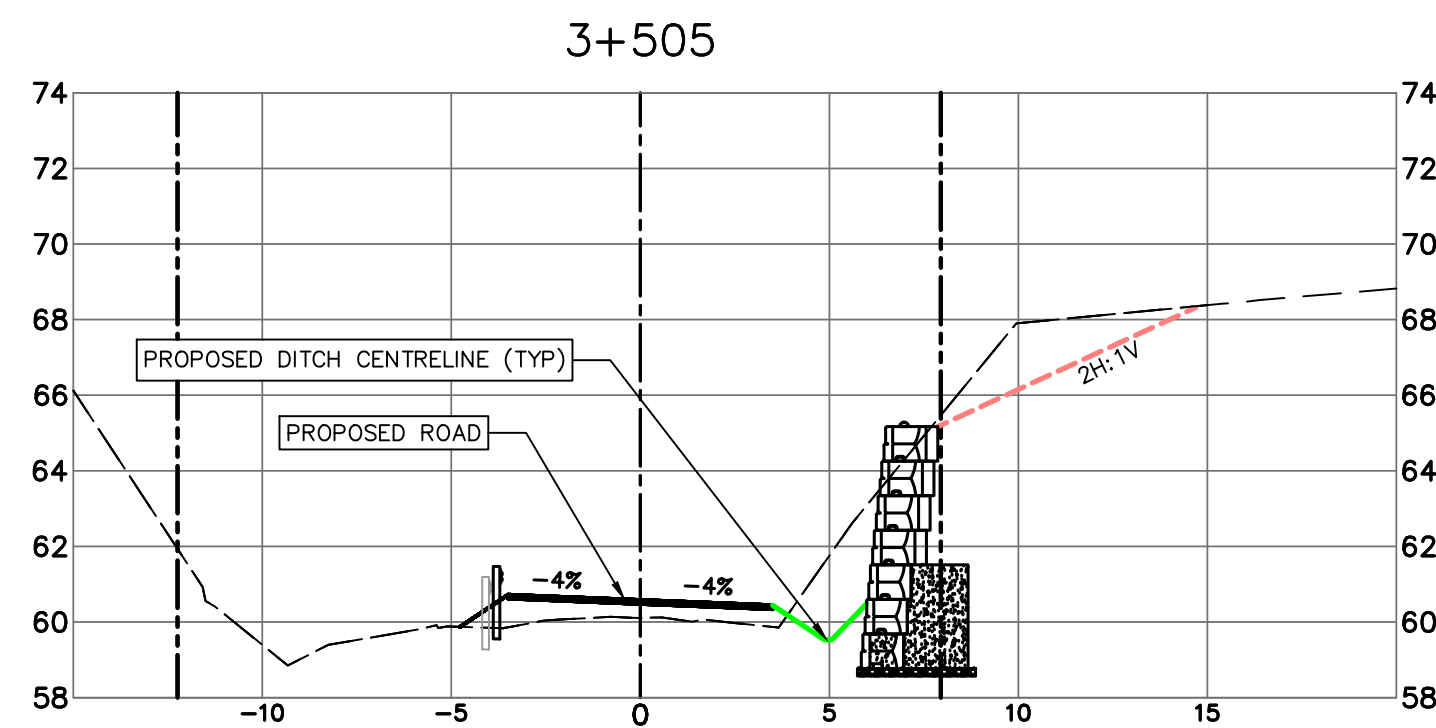
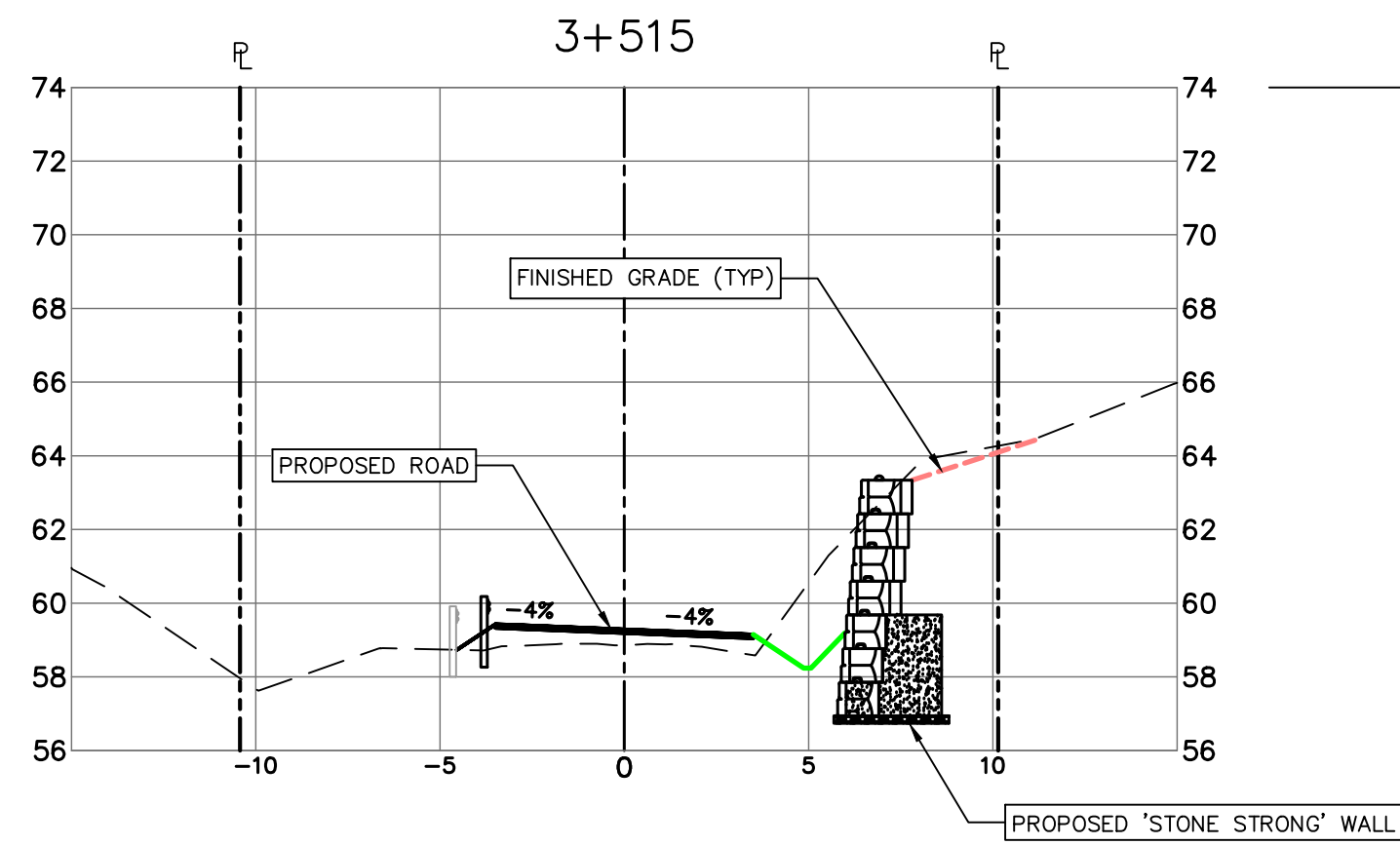

STEEP SLOPE AREA #9 (3+465 TO 3+515)

PAVED SECTION STA 3+450 TO 3+928

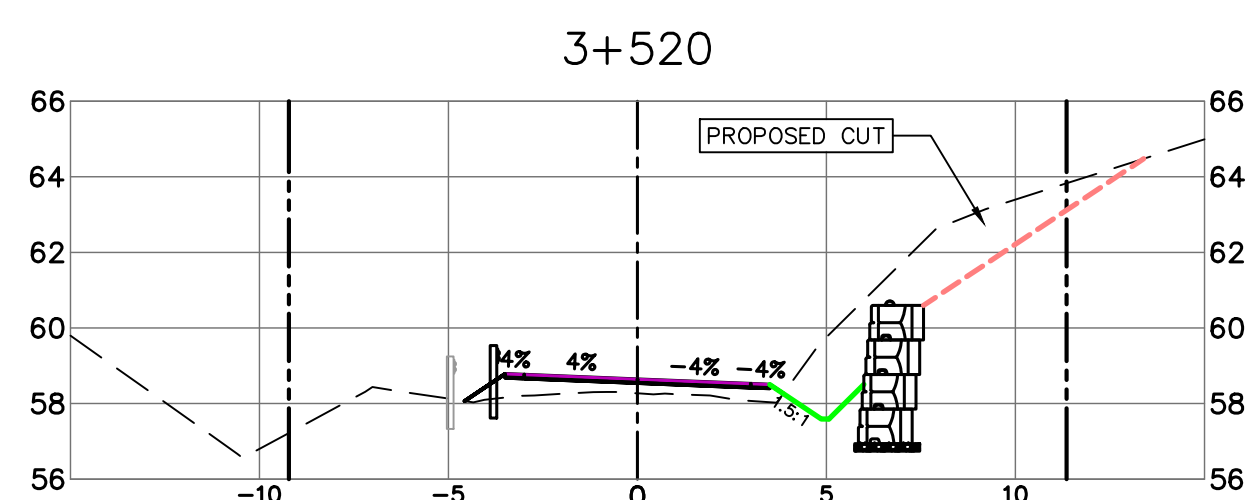
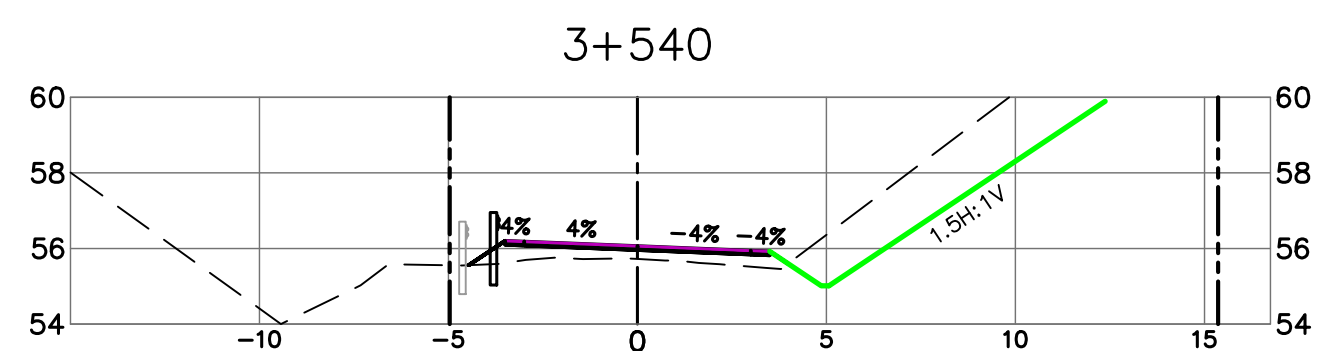
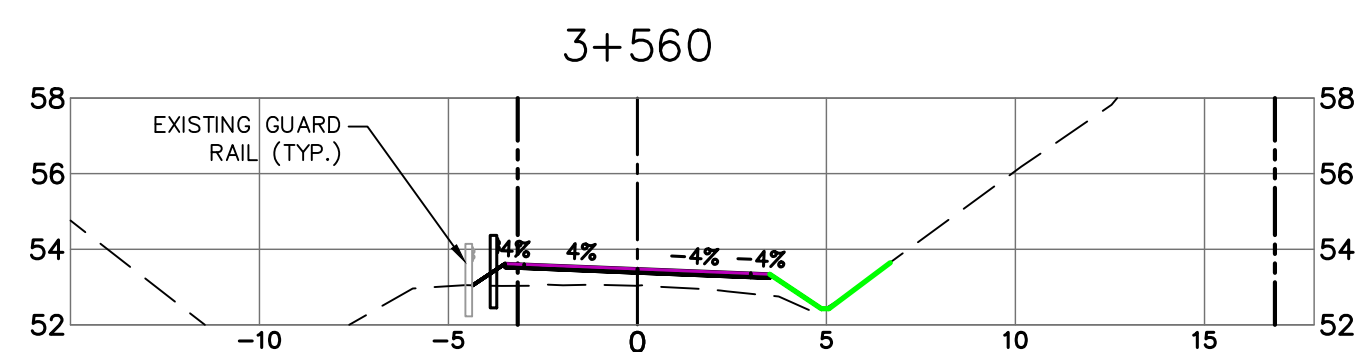
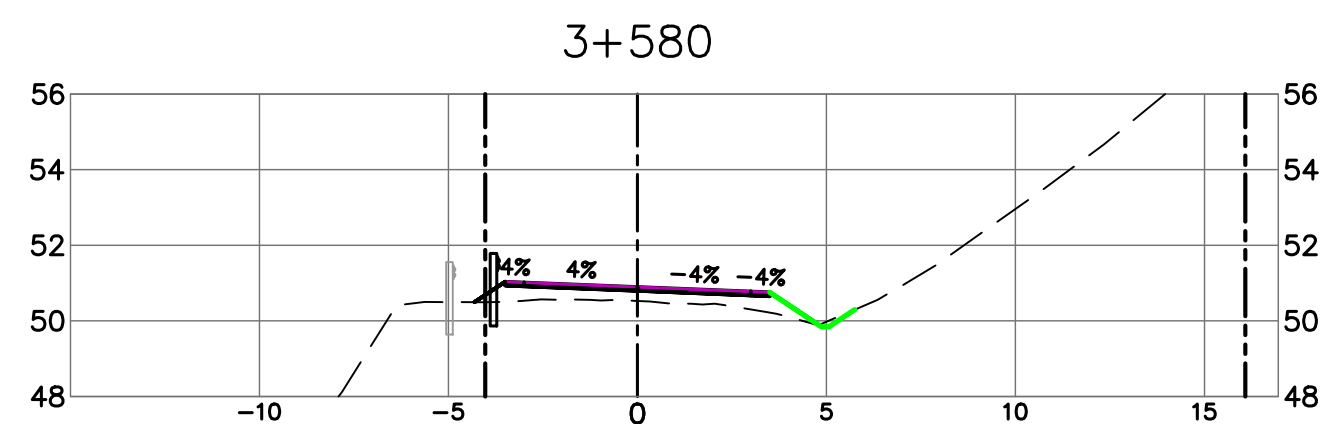
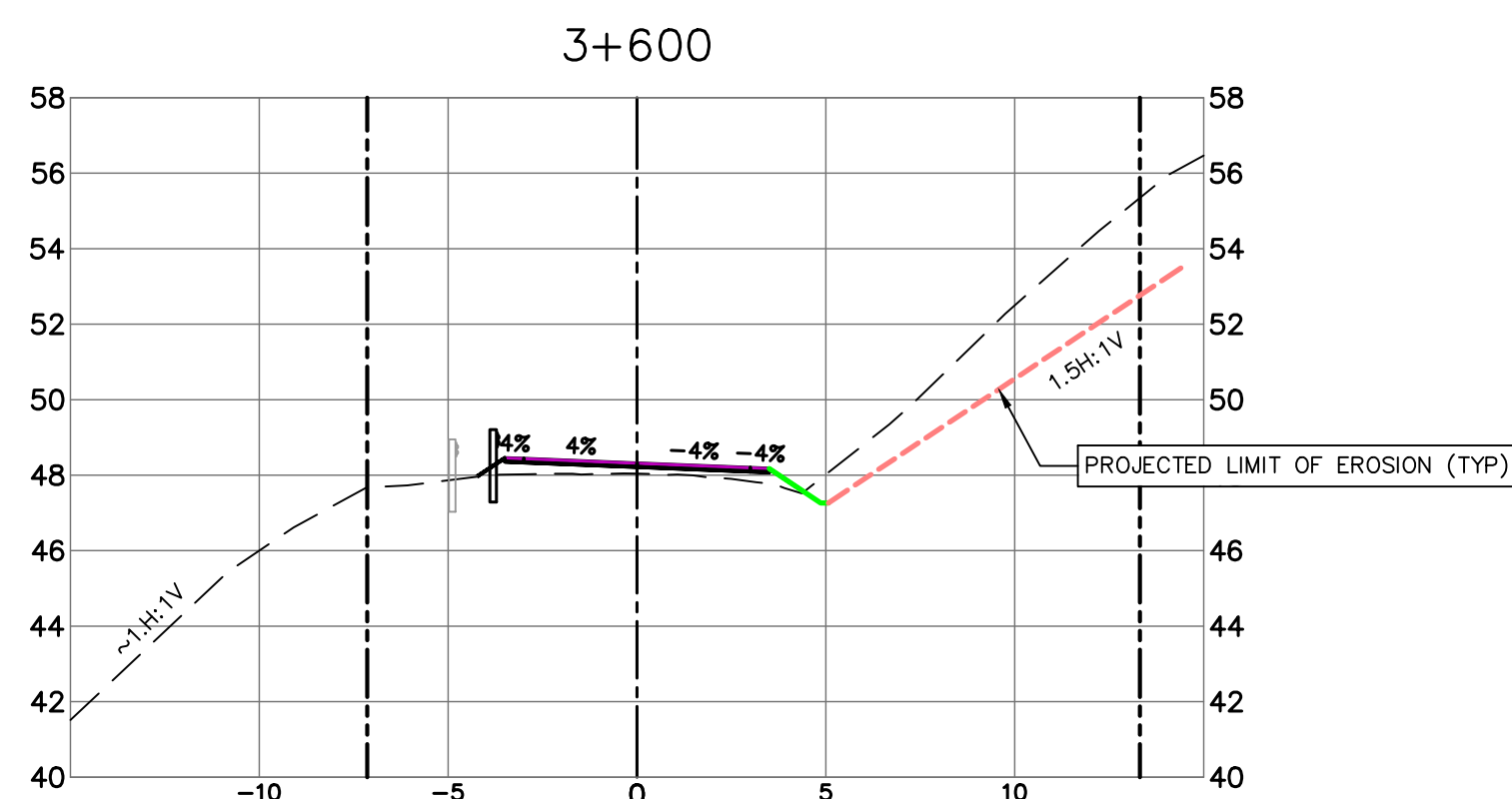
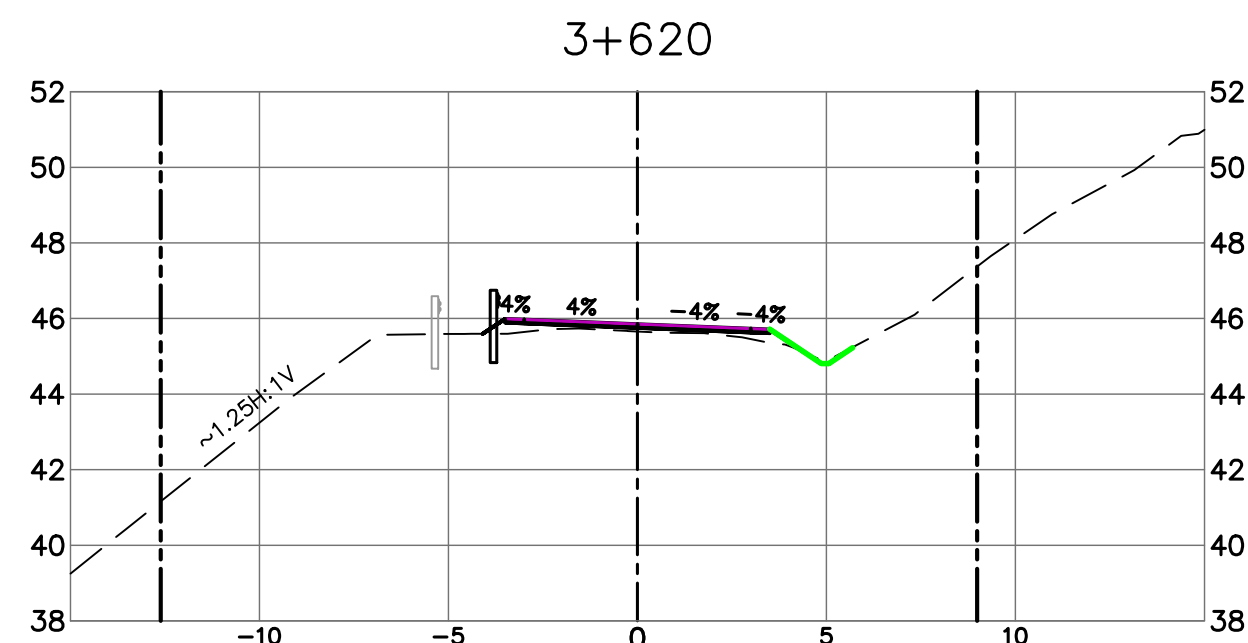
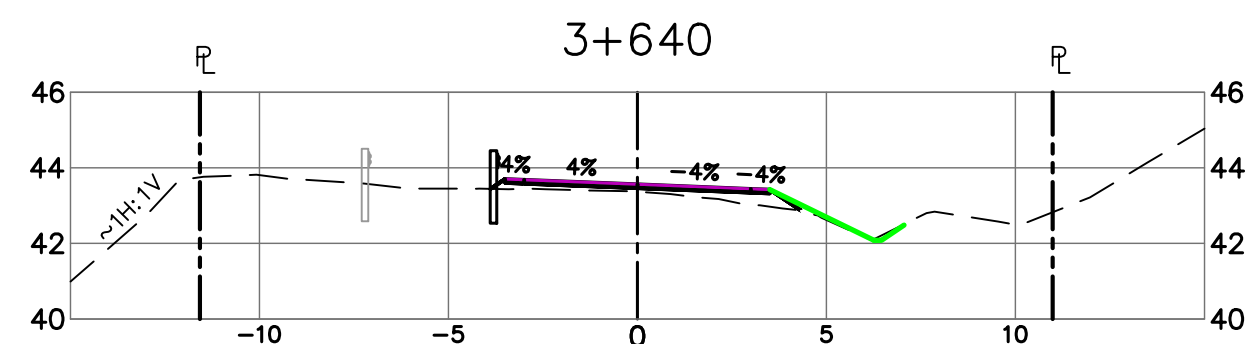

PAVED SECTION STA 3+450 TO 3+928

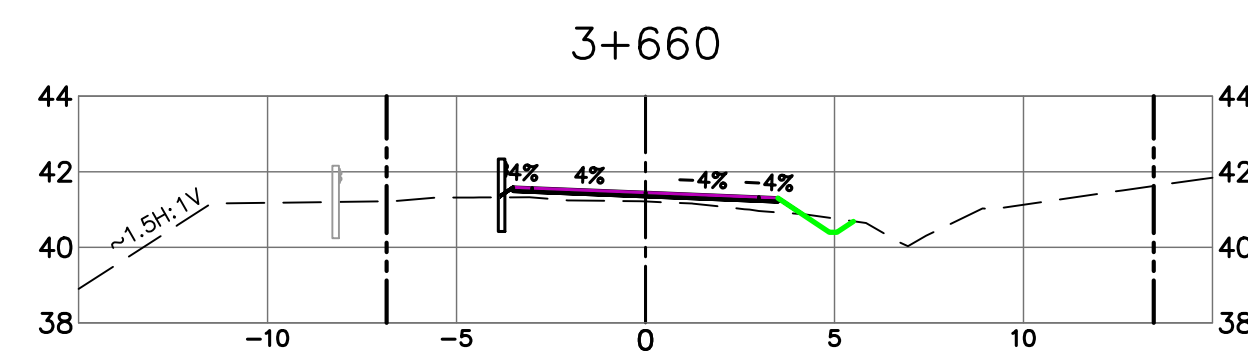
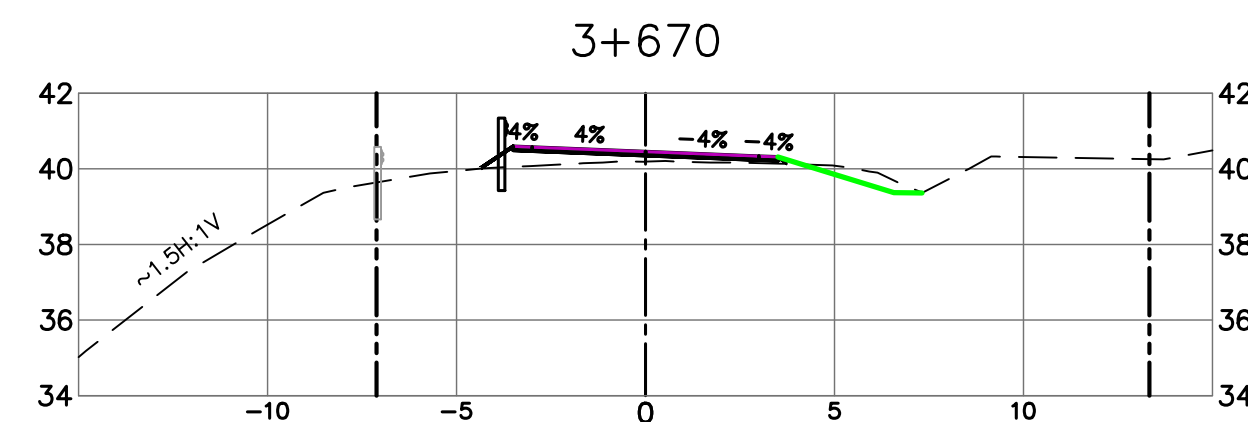
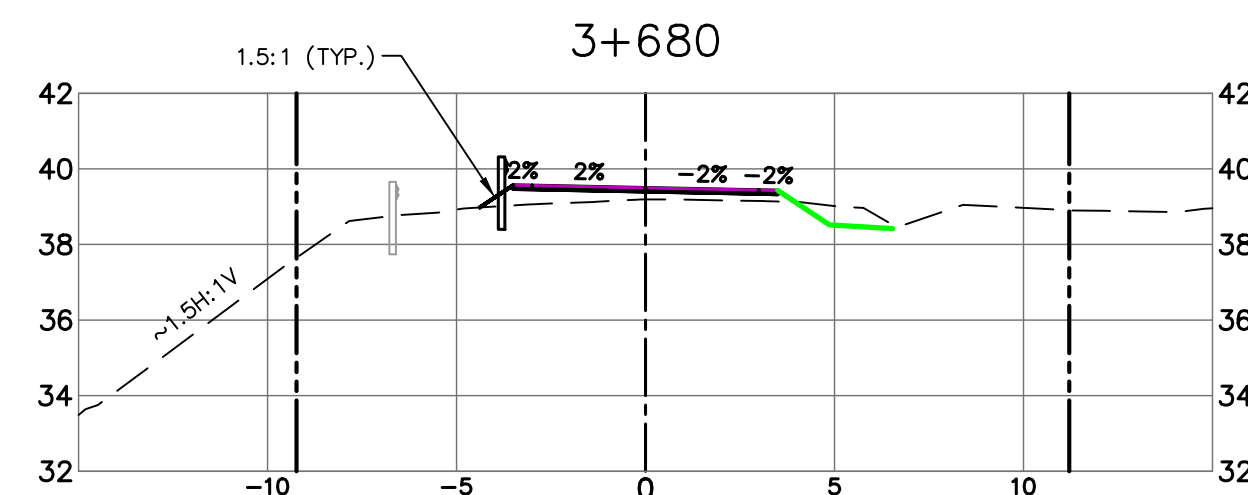
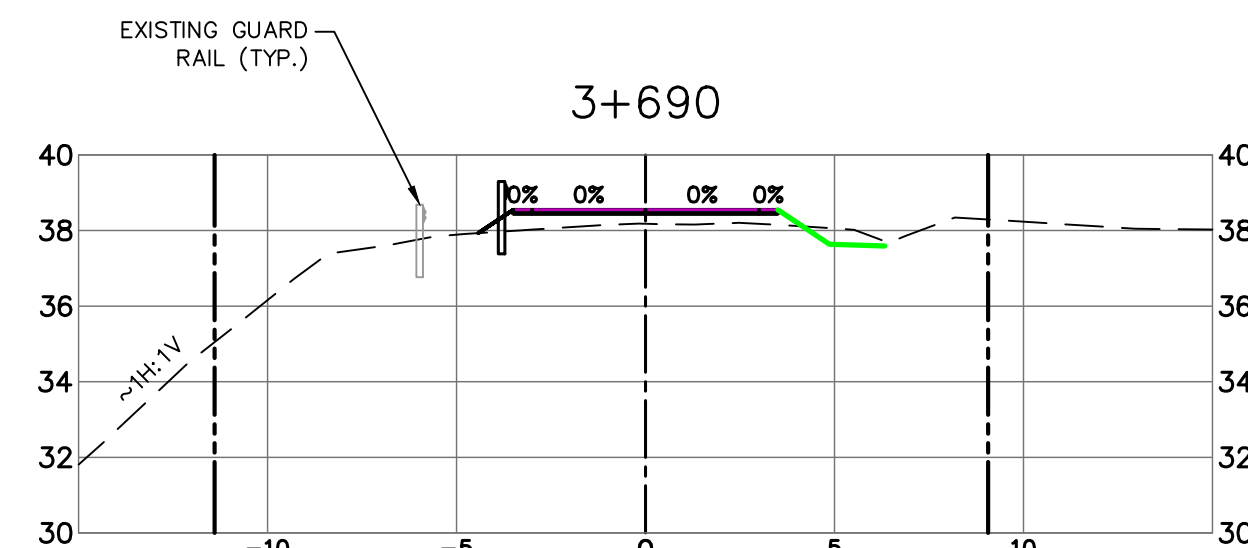
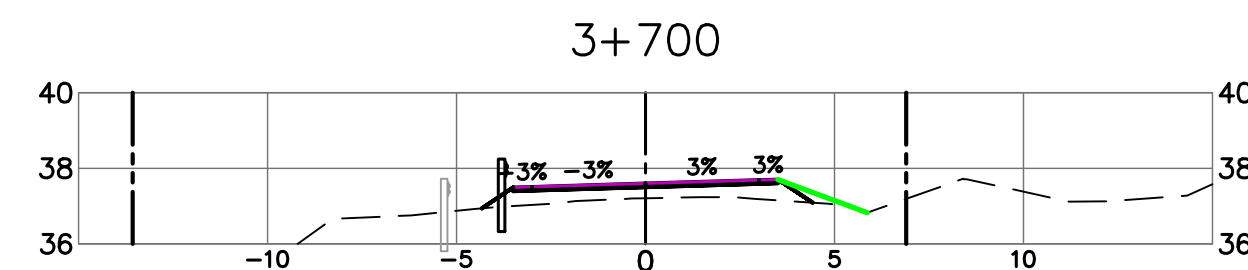
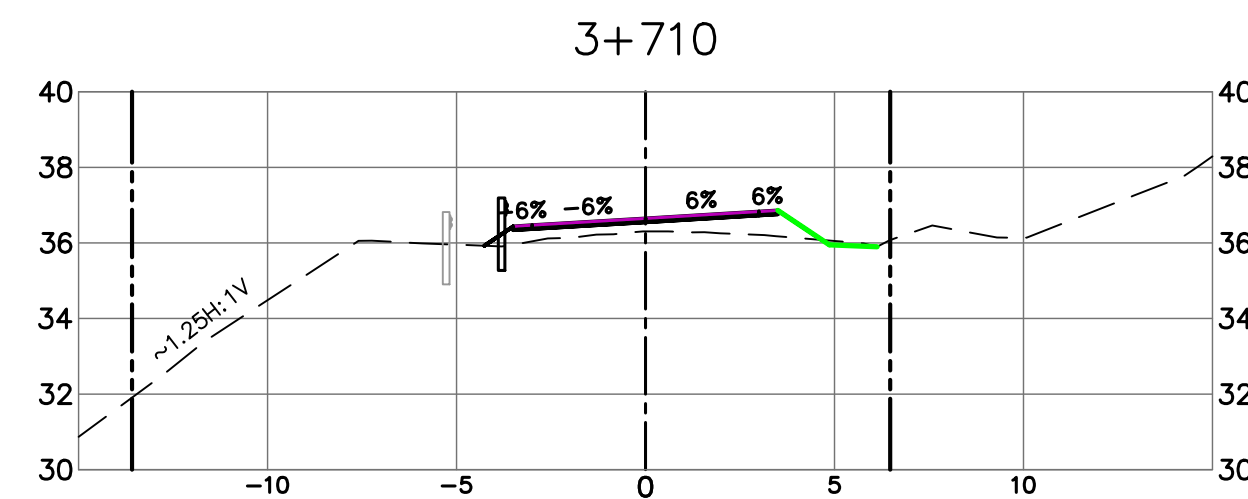
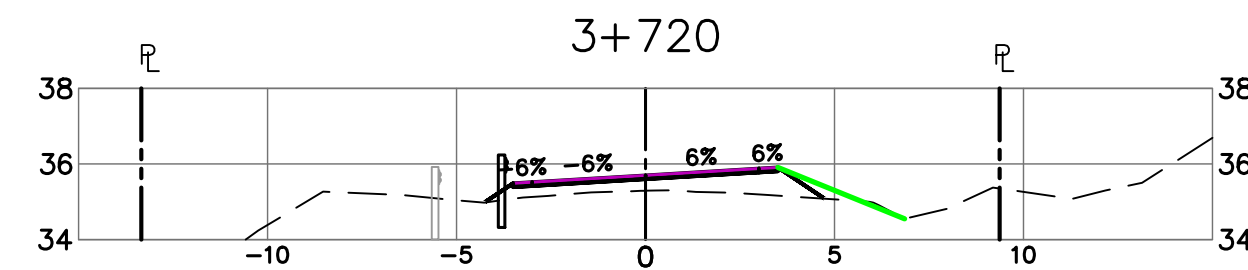

Revision/	Description/Description	Date/Date
4	ISSUED FOR TENDER	2020/06/15
3	100% COMPLETE - ISSUED FOR REVIEW	2019/03/05
2	99% COMPLETE - ISSUED FOR REVIEW	2018/10/26
1	66% COMPLETE - ISSUED FOR REVIEW	2018/07/27
0	33% COMPLETE - ISSUED FOR REVIEW	2017/02/06

Client/client

CANADA
PUBLIC WORKS AND
GOVERNMENT SERVICES

Project title/Titre du projet

ACCESS ROAD
AND
CULVERT UPGRADES

Consultant Signature Only

WEDLER ENGINEERING LLP

Designed by/Concept par

EAG

Drawn by/Dessiné par

TJD

PWGSC Project Manager/Administrateur de Projets TPSCG

TONY TANG, P.Eng.

Regional Manager, Architectural and Engineering Services
Gestionnaire régionale, Services d'architecture et de génie, TPSCG

Drawing title/Titre du dessin

SECTIONS
STATION 3+475 TO 3+720

Project No./No. du projet	Sheet/ Feuille	Revision no./ Lo. Révision no.
R.093708.001	X9	3

N:\17\17-0268A - KHV Access Road Repair - PWGSC Design\ - Current Drawing Files\17-0268A-Road Repair.dwg 2020/6/15 10:46:05 AM egot
2020 - WEDLER ENGINEERING LLP - ALL RIGHTS RESERVED - THIS DOCUMENT IS PROTECTED BY COPYRIGHT LAW AND MAY NOT BE REPRODUCED IN ANY MANNER, OR FOR ANY PURPOSE, EXCEPT BY WRITTEN PERMISSION OF COPYRIGHT HOLDER.

PWGSC - A1 - 841X594

PAVED SECTION STA 3+450 TO 3+928

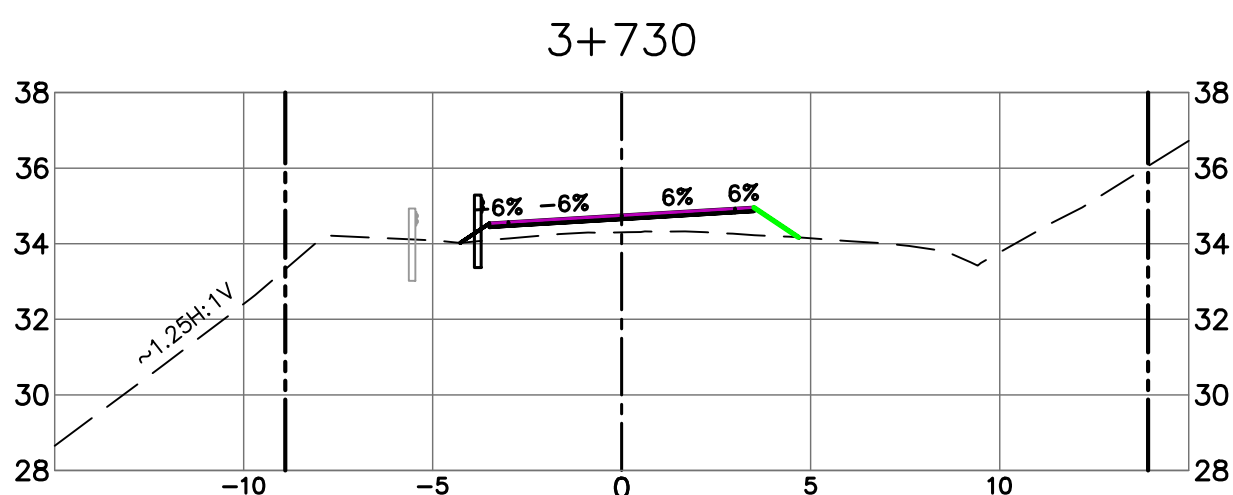
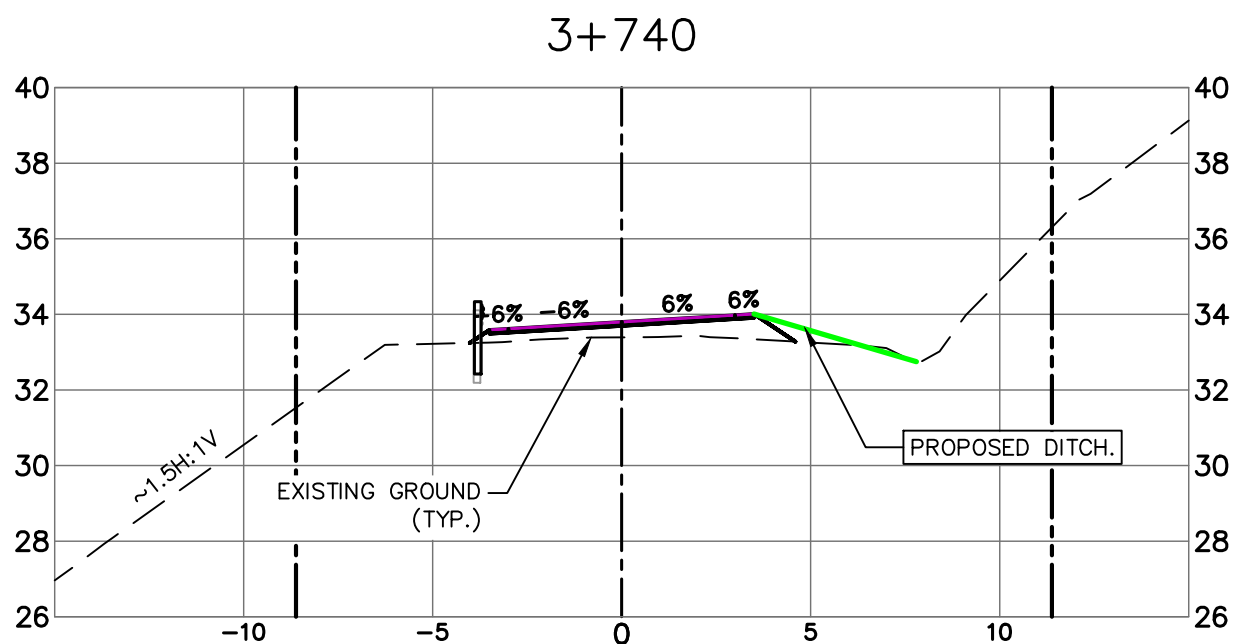
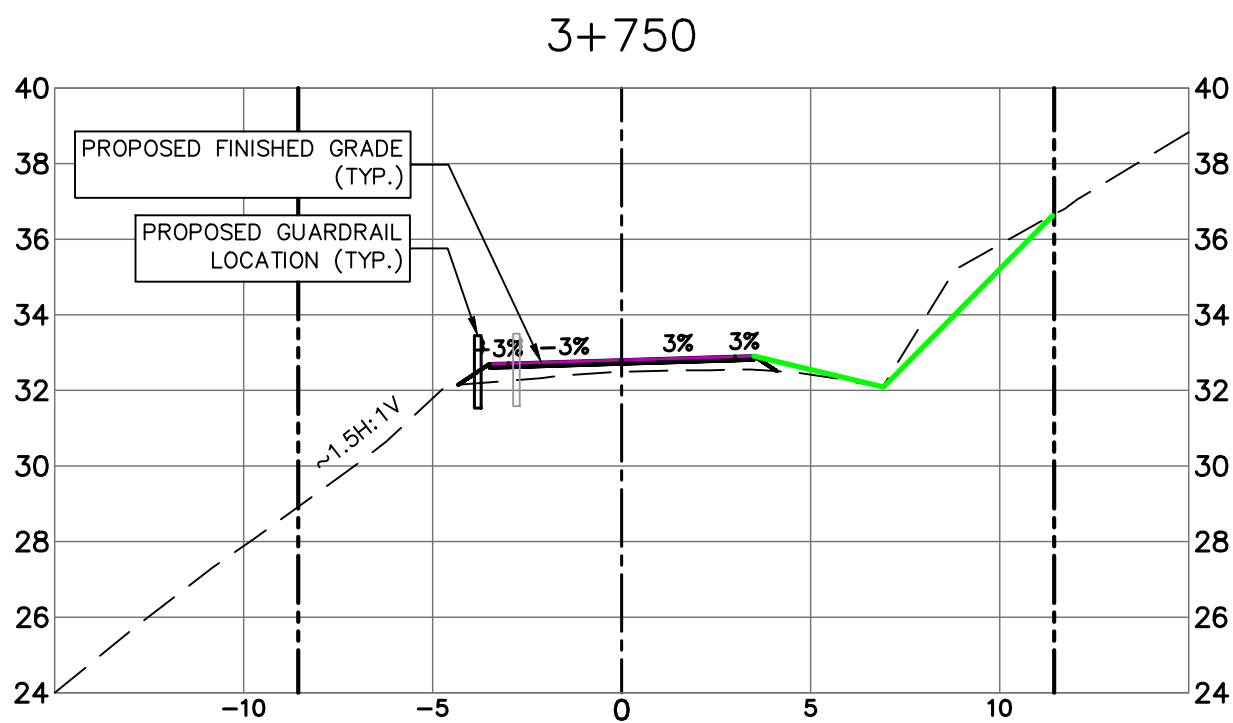
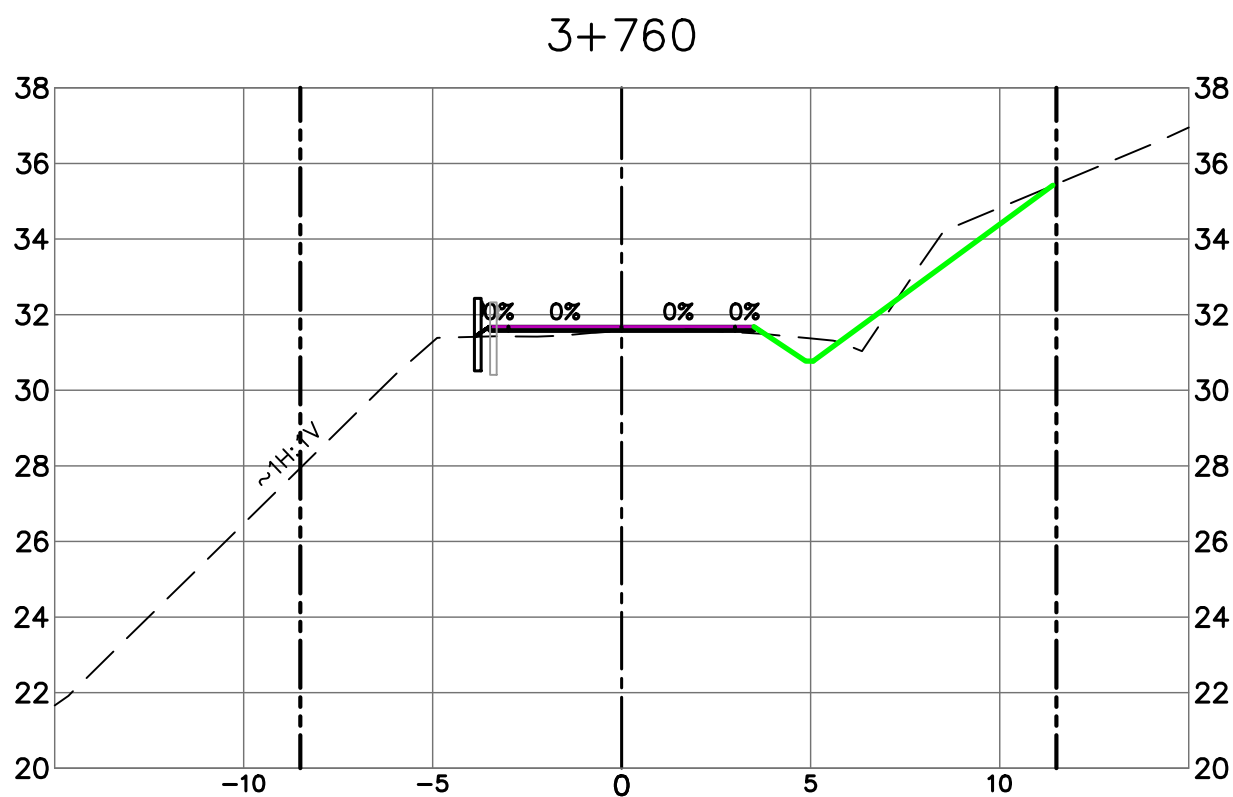
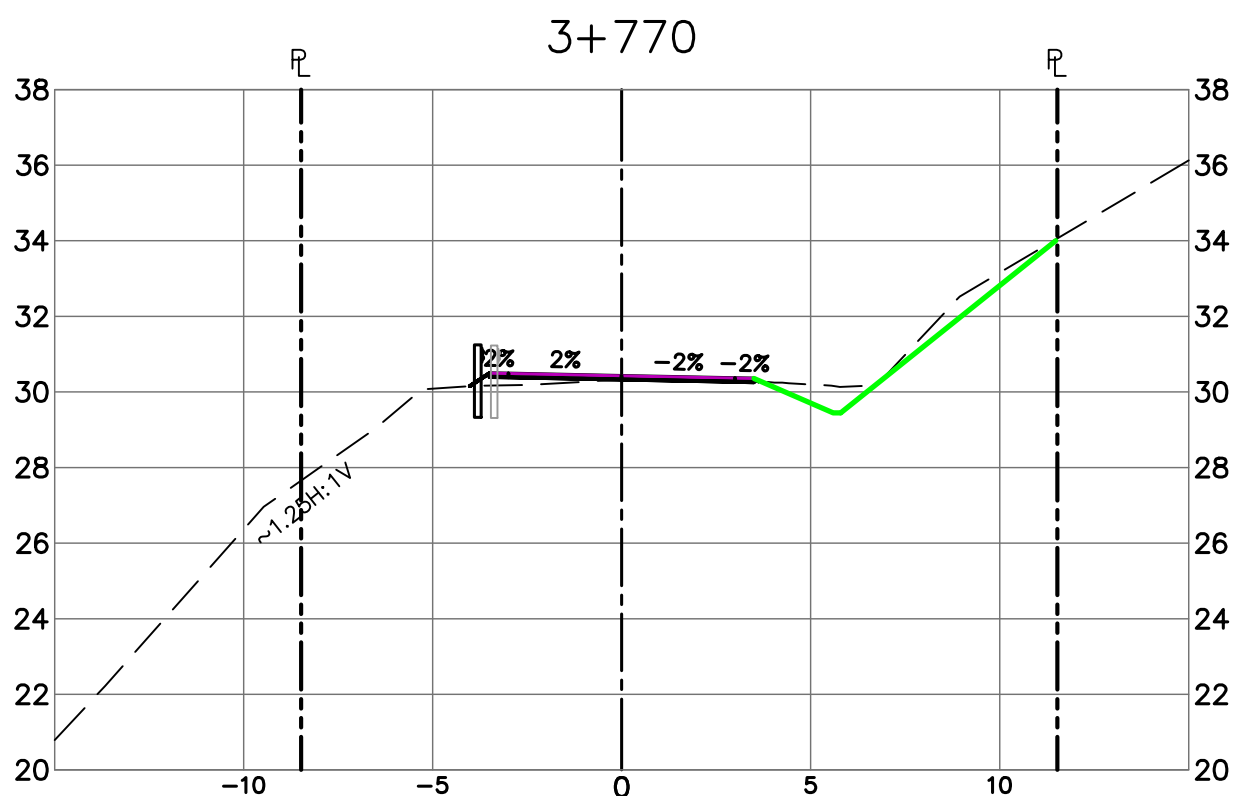

PAVED SECTION STA 3+450 TO 3+928

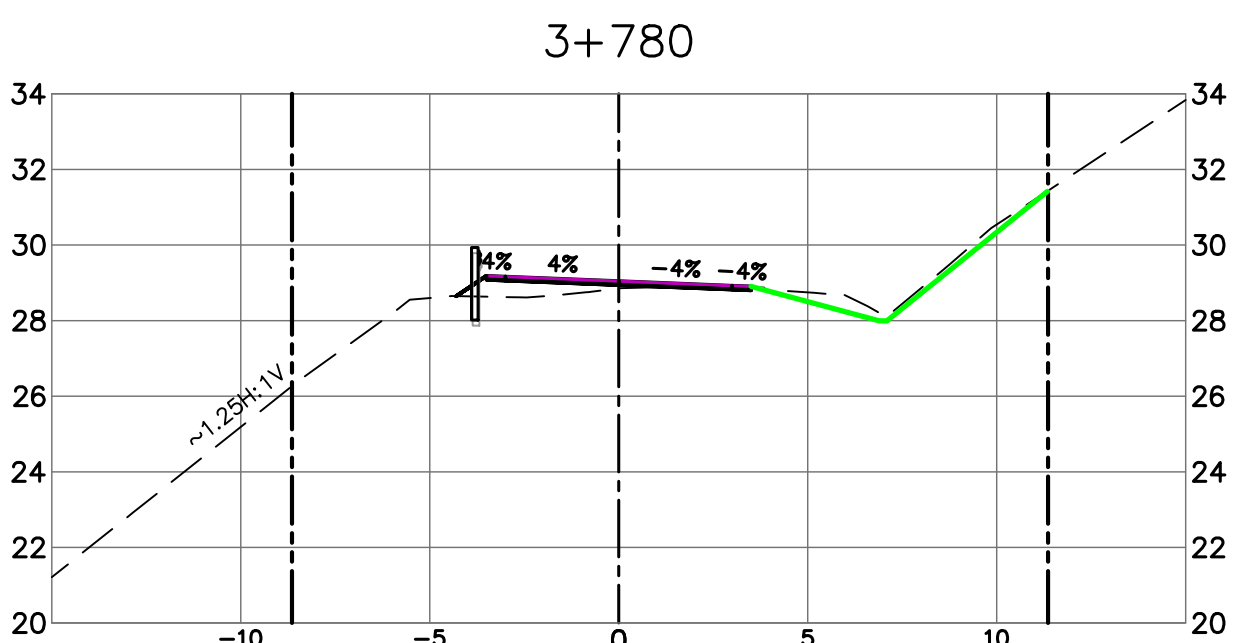
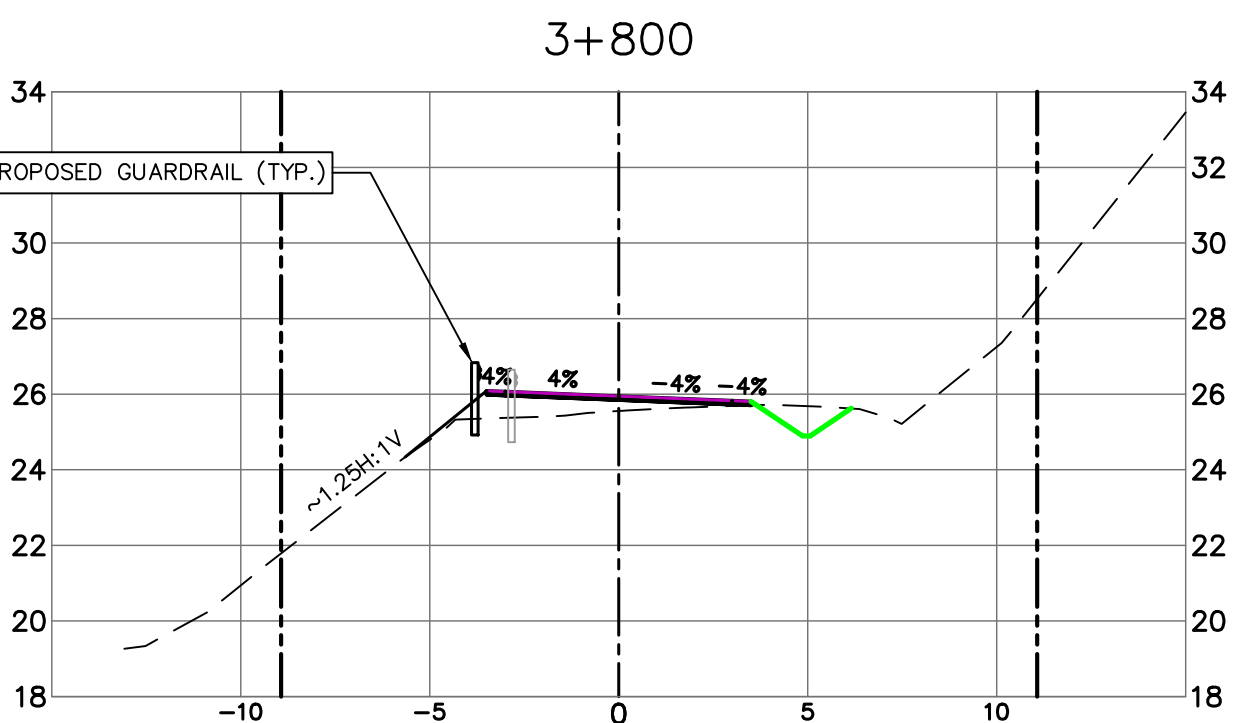
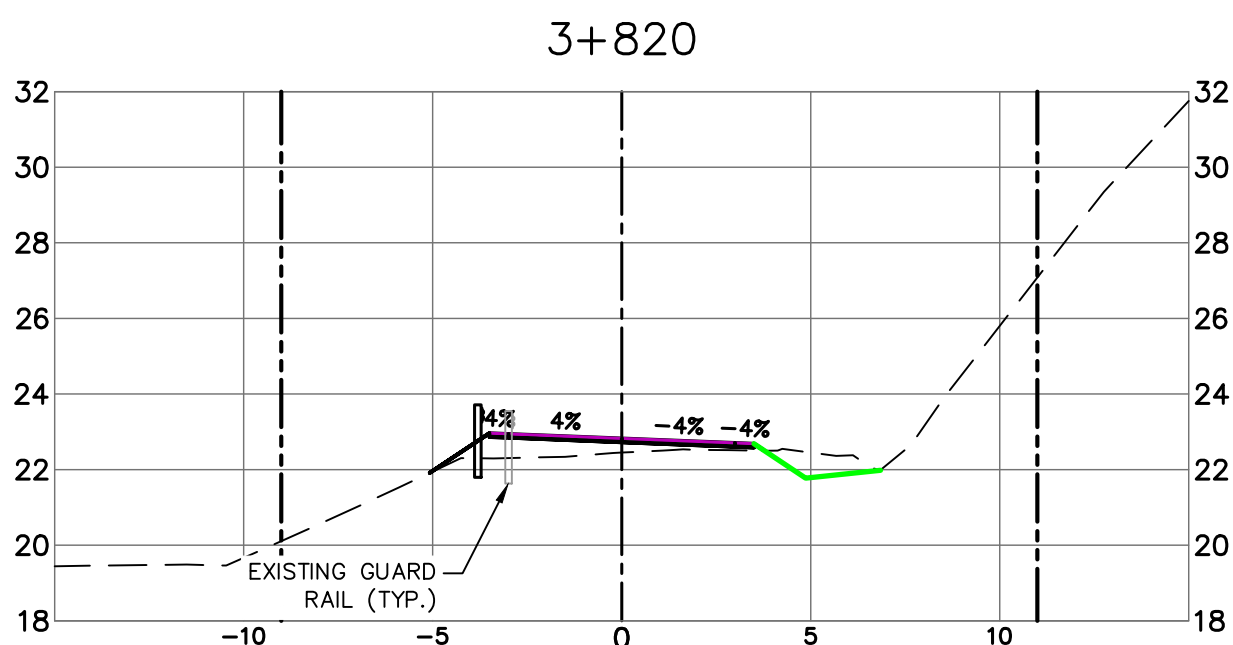
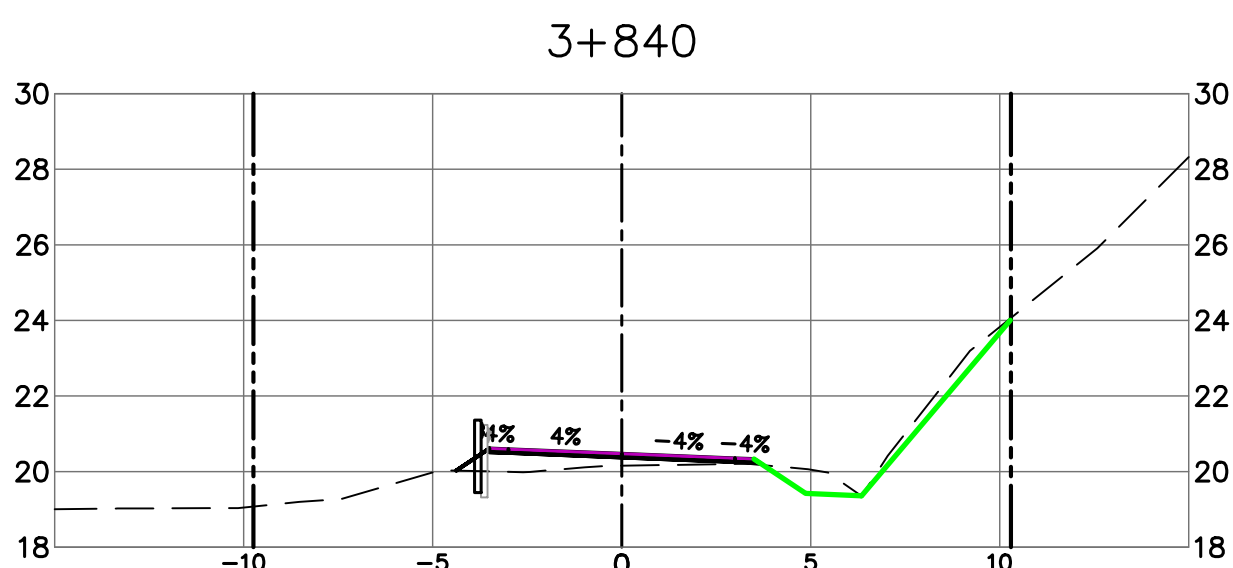
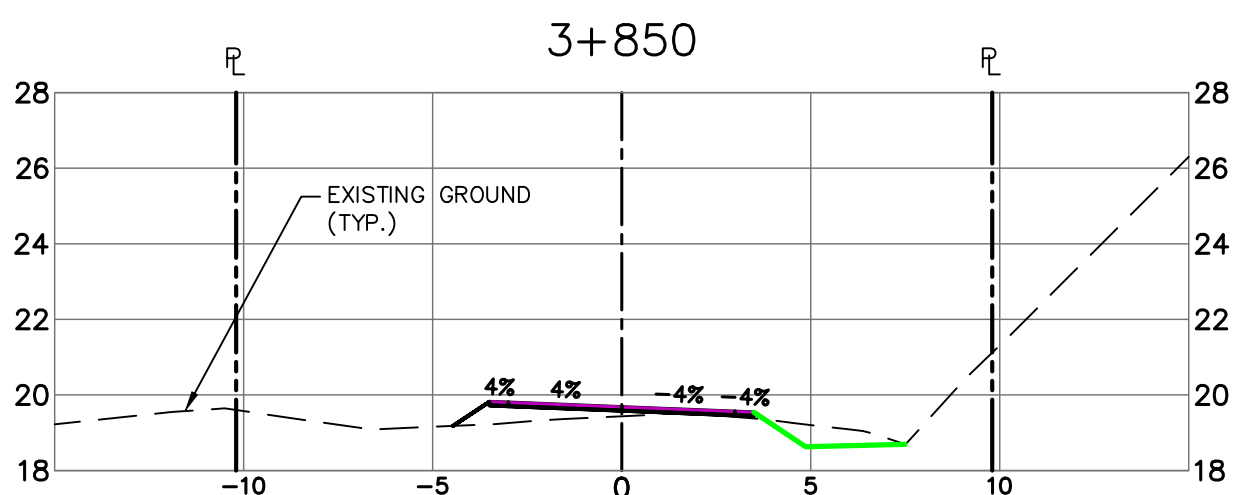

PAVED SECTION STA 3+450 TO 3+928

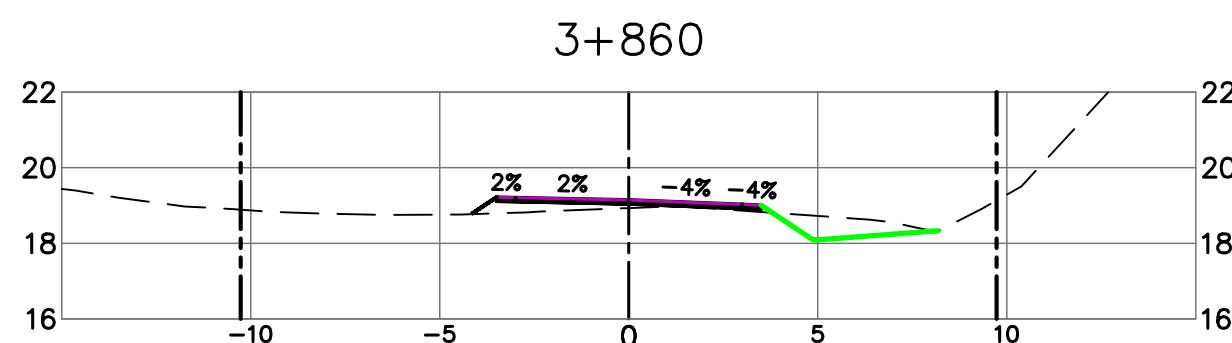
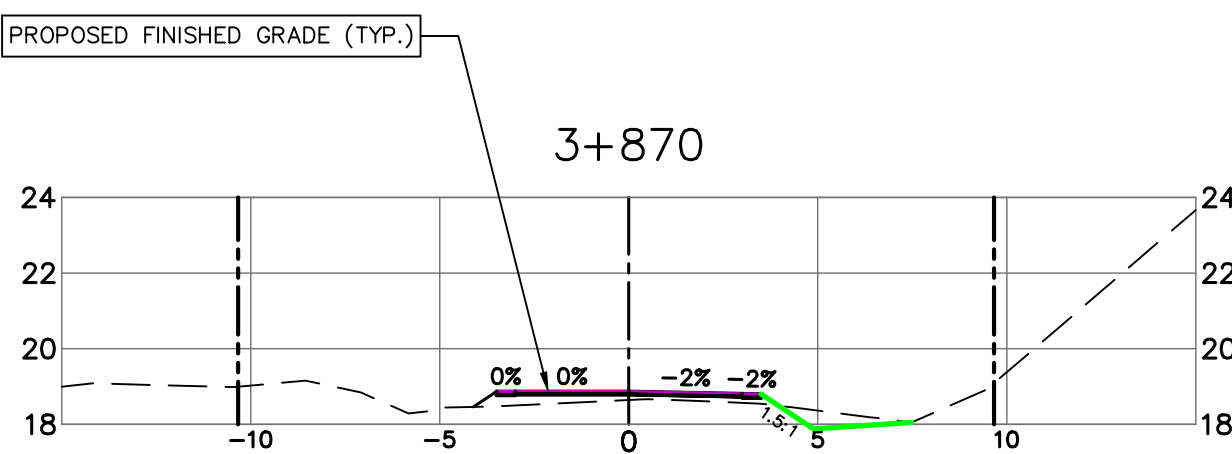
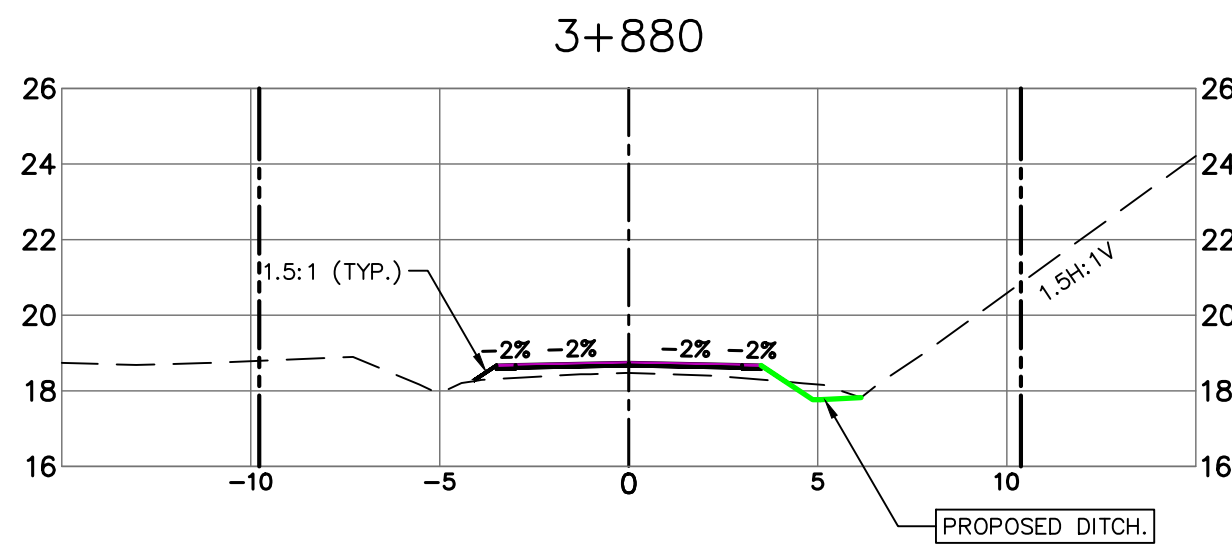
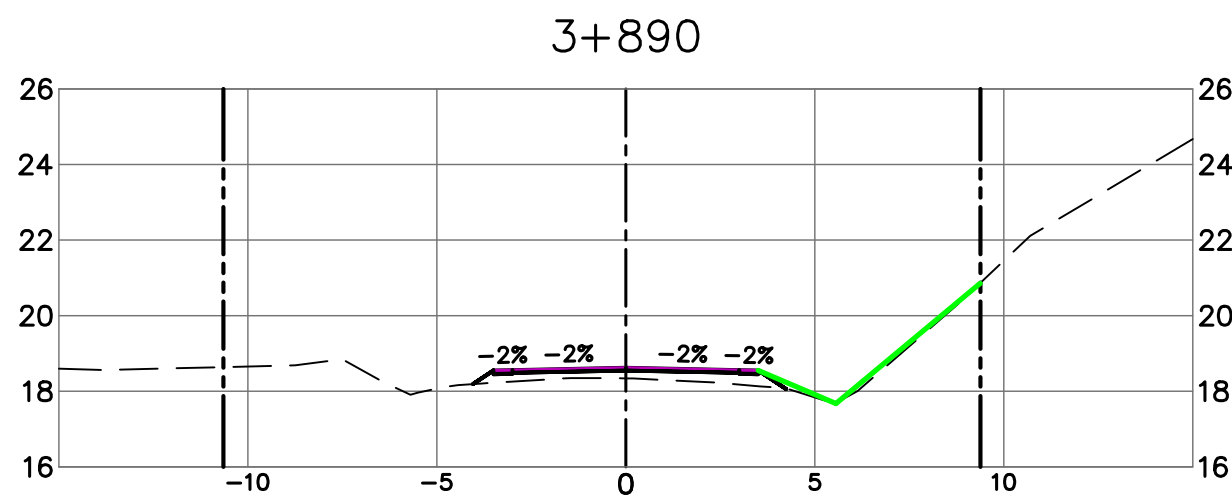
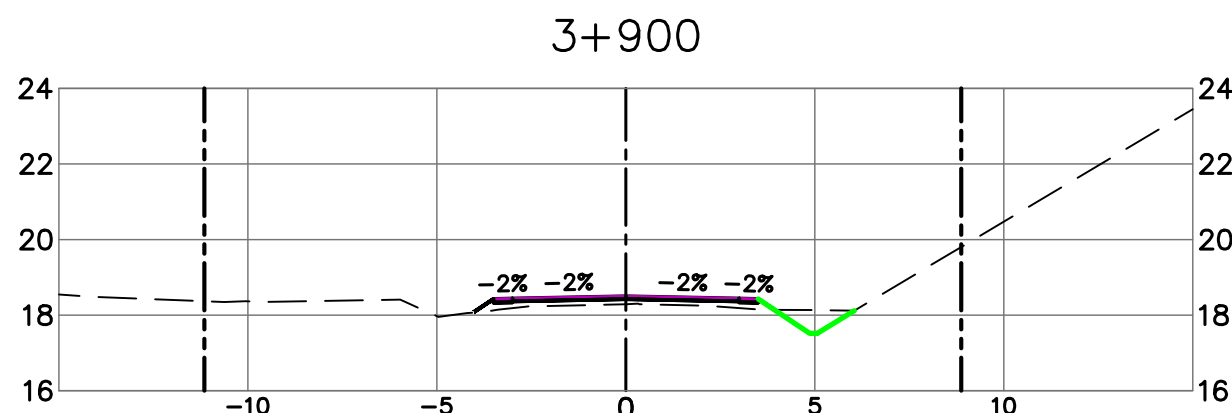
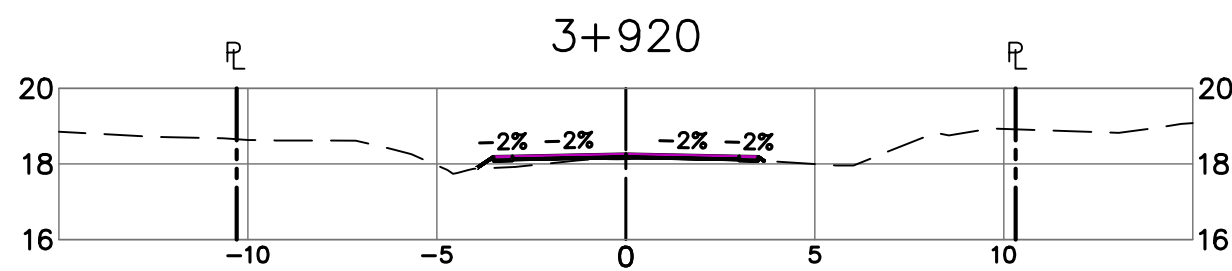

Revision/	Description/Description	Date/Date
4	ISSUED FOR TENDER	2020/06/15
3	100% COMPLETE - ISSUED FOR REVIEW	2019/03/05
2	99% COMPLETE - ISSUED FOR REVIEW	2018/10/26
1	66% COMPLETE - ISSUED FOR REVIEW	2018/07/27
0	33% COMPLETE - ISSUED FOR REVIEW	2017/02/06

Client/client

**CANADA
PUBLIC WORKS AND
GOVERNMENT SERVICES**

Project title/Titre du projet

**ACCESS ROAD
AND
CULVERT UPGRADES**

Consultant Signature Only
WEDLER ENGINEERING LLP
Designed by/Concept par
EAG
Drawn by/Dessiné par
TJD
PWGSC Project Manager/Administrateur de Projets TPSCG
TONY TANG, P.Eng.
Regional Manager, Architectural and Engineering Services
Gestionnaire régionale, Services d'architectural et de génie, TPSCG

Drawing title/Titre du dessin

**SECTIONS
STATION 3+730 TO 3+920**

Project No./No. du projet	Sheet/ Feuille	Revision no./ La Révision no.
R.093708.001	X10	3

SCALE 1:200H, 1:200V

