





Vendor Information / Sous-traitant



2611 Queensview Drive  
Suite 300  
Ottawa, ON Canada  
K2B 8K2  
T: 613.829.2800  
F: 613.829.5299  
wsp.com

ISSUED FOR CONSTRUCTION  
FOR CANADIAN COAST GUARD USE IN THE  
INTENDED REGIONS ONLY

SOU MIS POUR CONSTRUCTION  
POUR L'UTILISATION DE LA GARDE CÔTIÈRE CANADIENNE  
DANS LES RÉGIONS PRÉVUES  
SEULEMENT

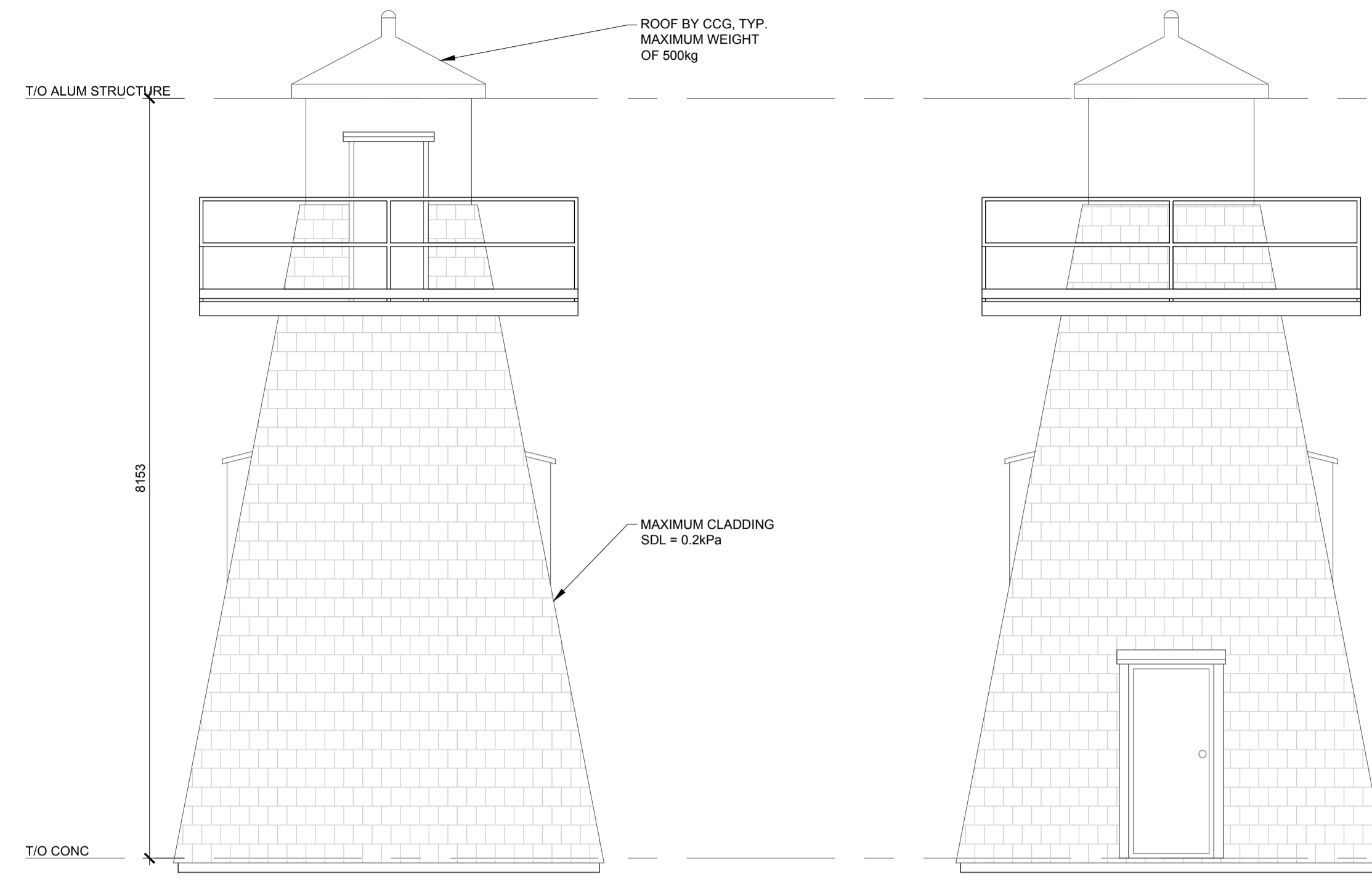

REAR ELEVATION  
SCALE 1:50

FRONT ELEVATION  
SCALE 1:50

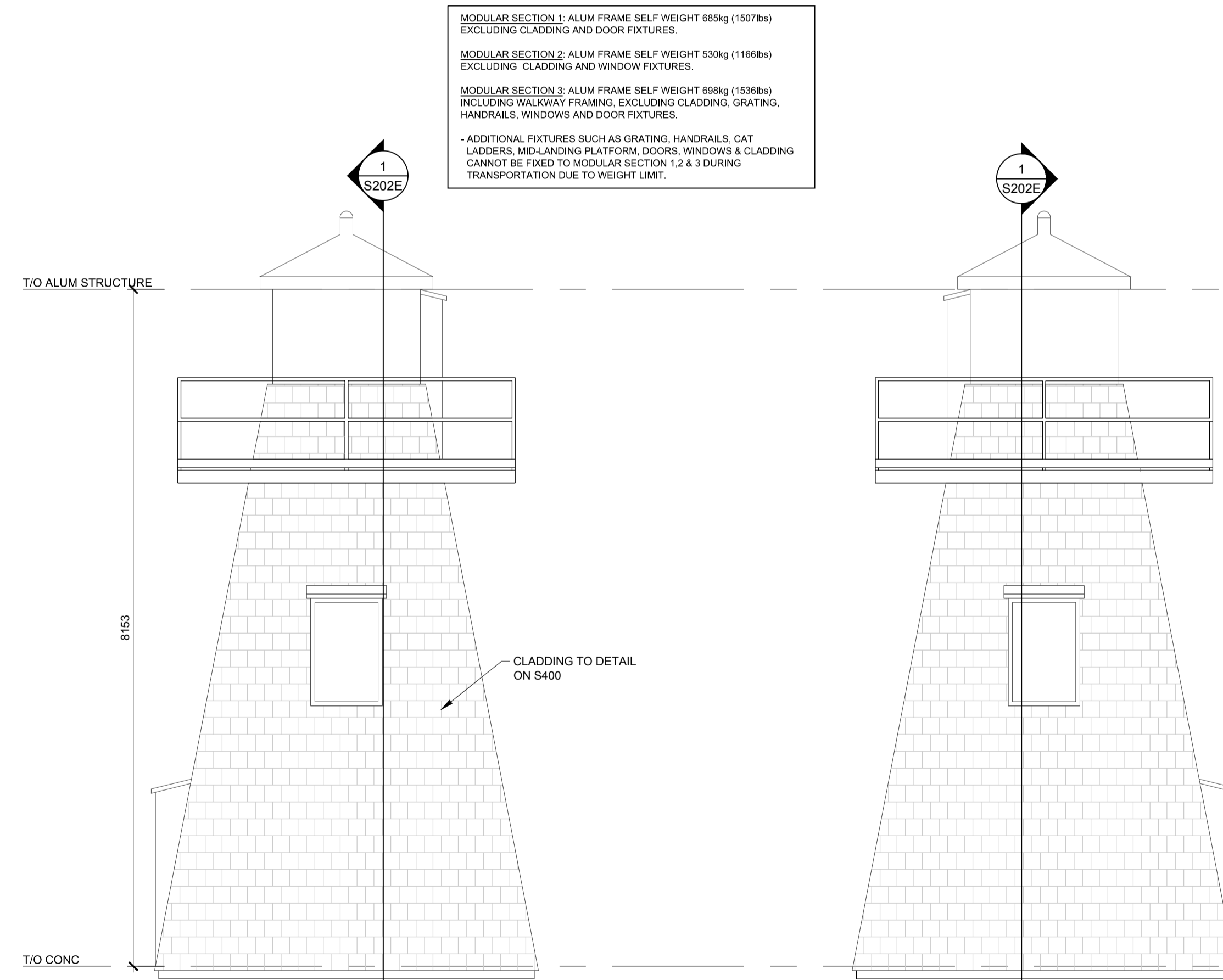

RIGHT ELEVATION  
SCALE 1:50

LEFT ELEVATION  
SCALE 1:50

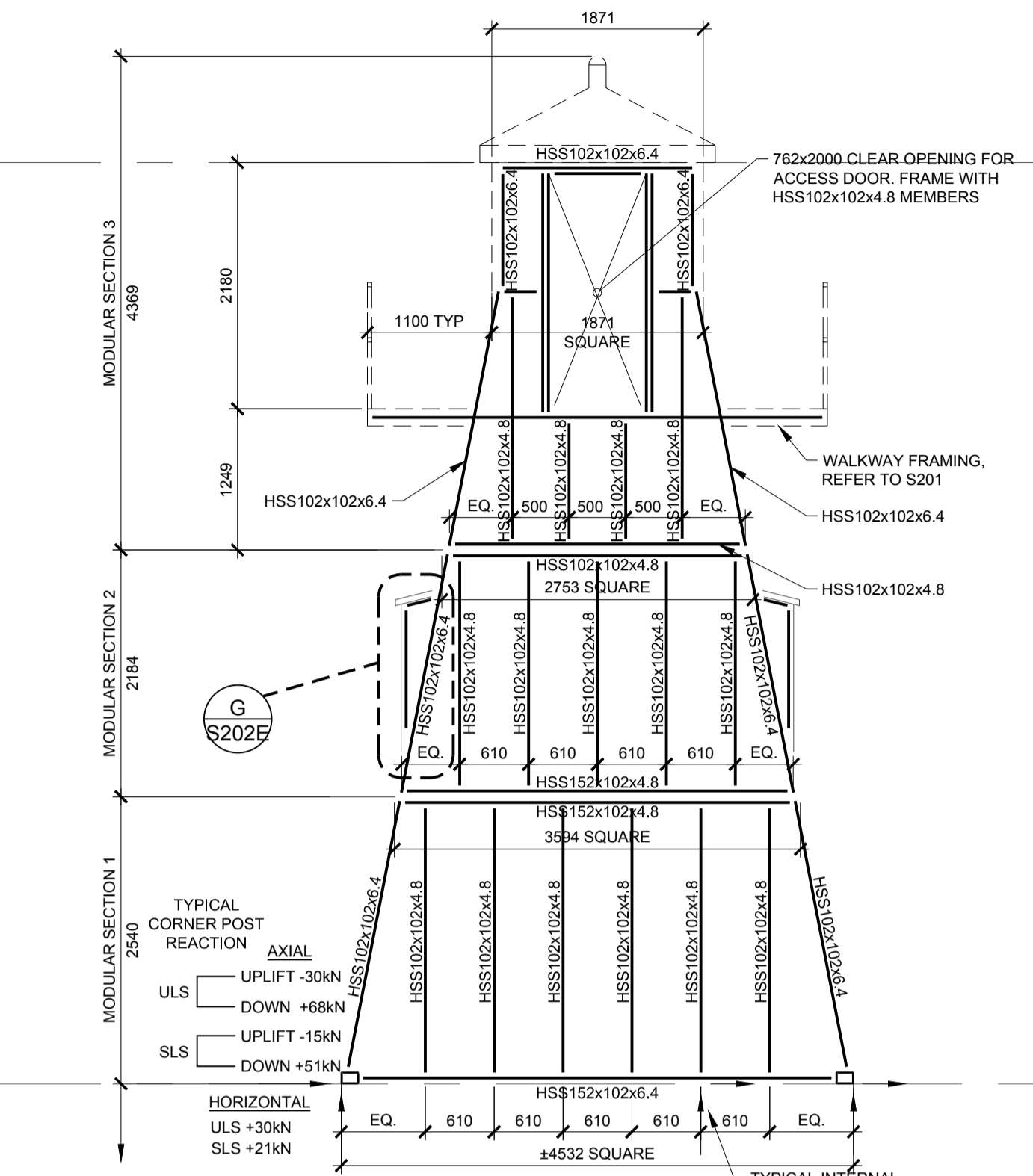

REAR ELEVATION  
STRUCTURAL FRAMING  
SCALE 1:50

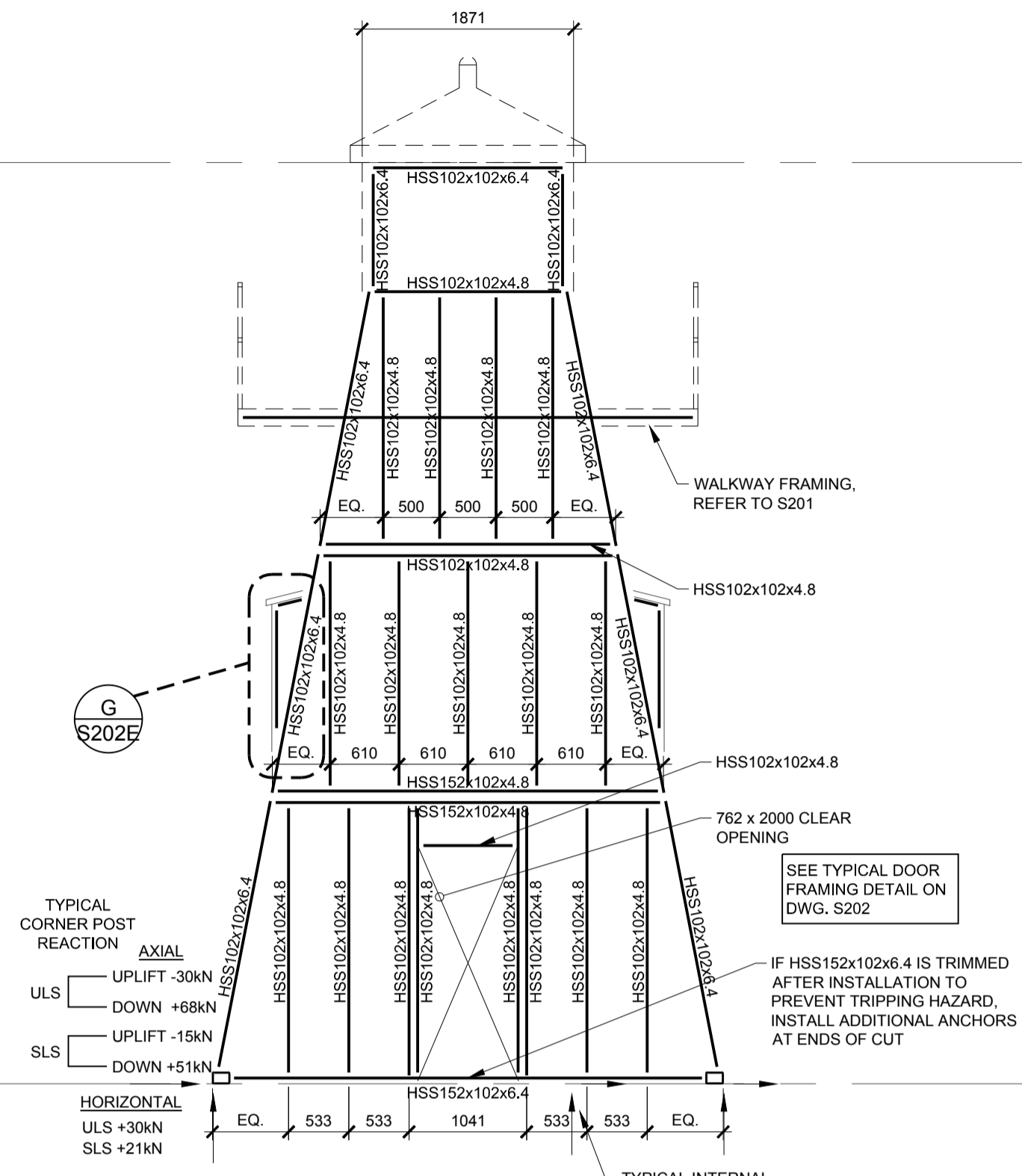

FRONT ELEVATION  
STRUCTURAL FRAMING  
SCALE 1:50

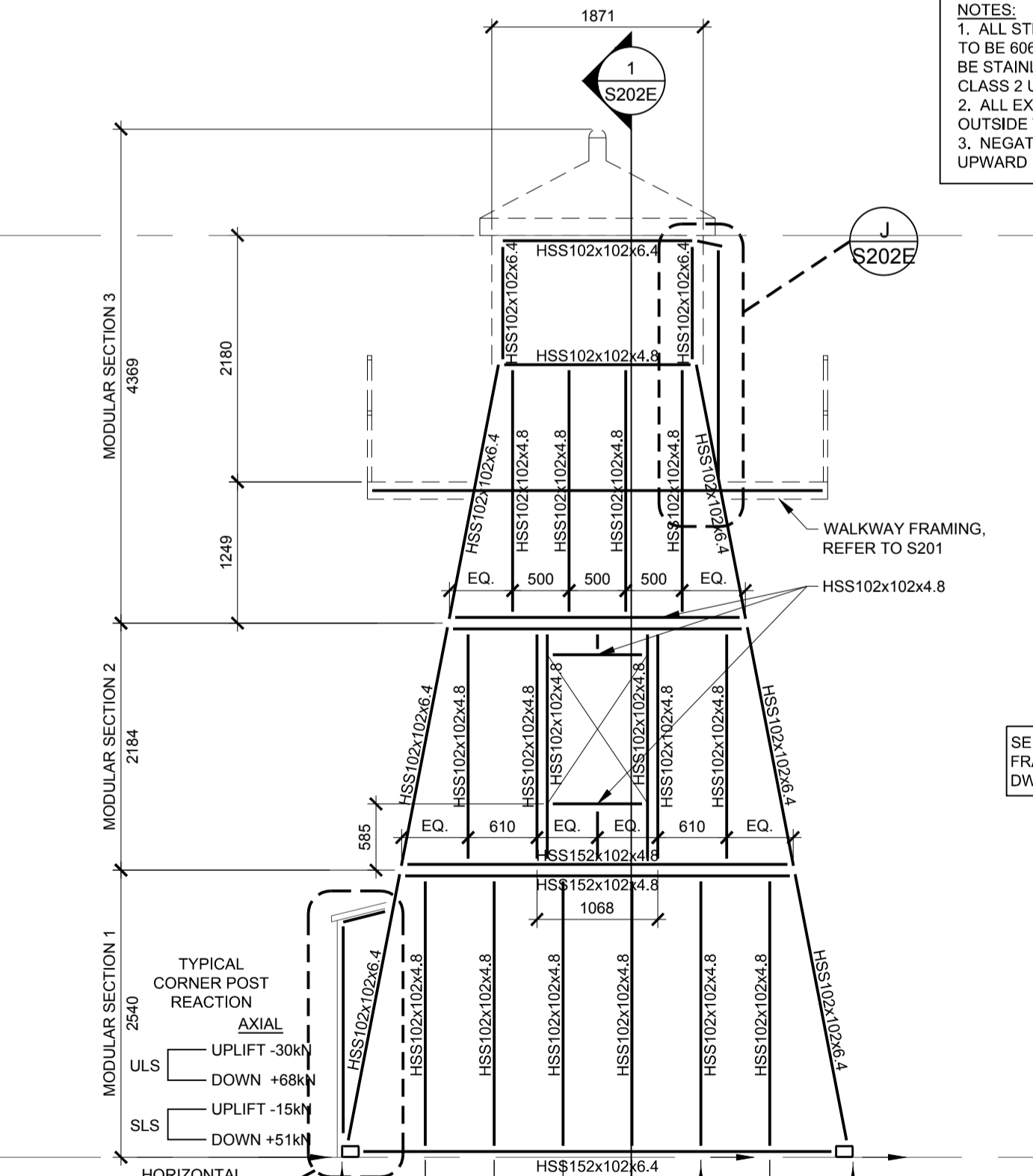

RIGHT ELEVATION  
STRUCTURAL FRAMING  
SCALE 1:50

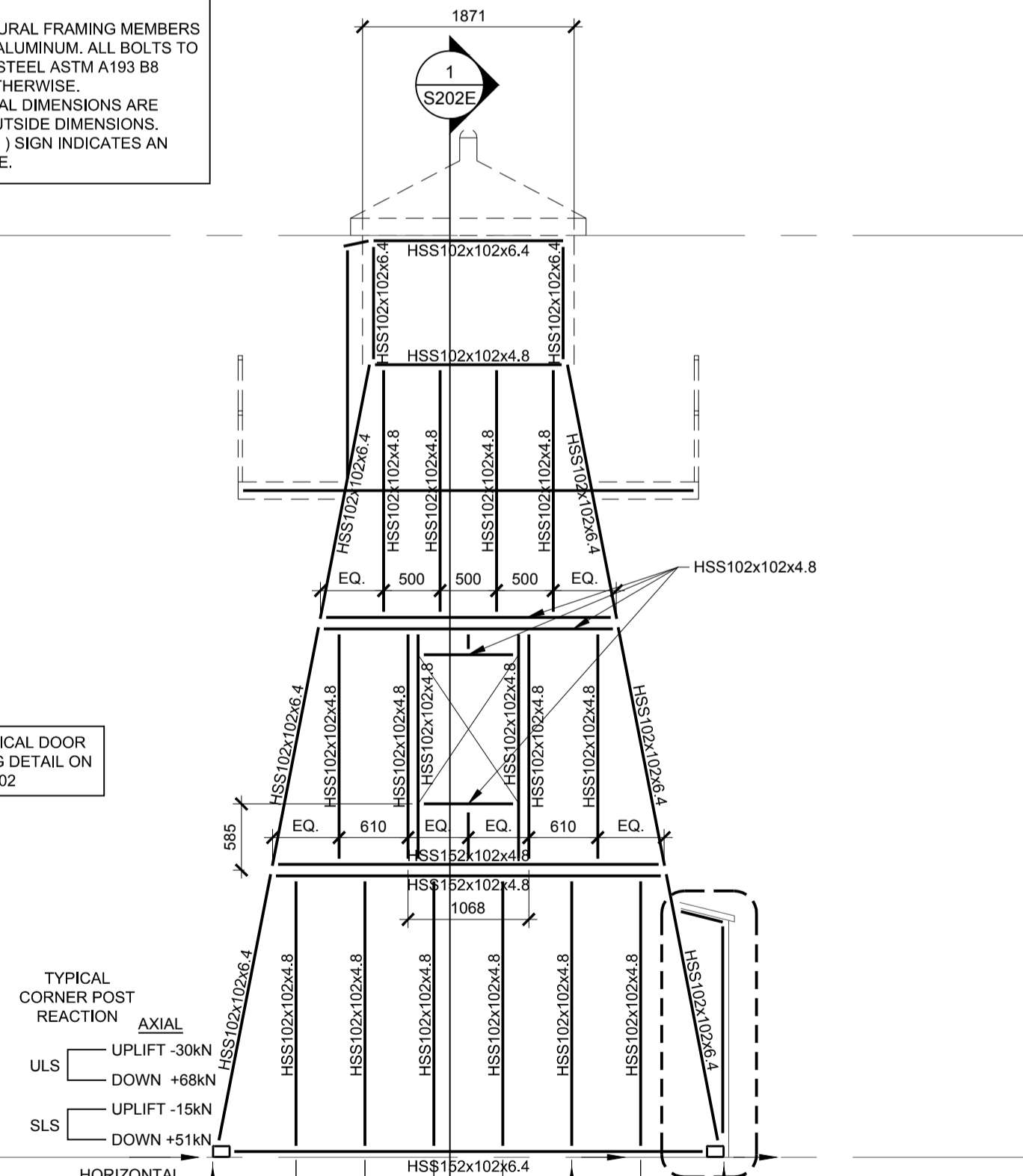

LEFT ELEVATION  
STRUCTURAL FRAMING  
SCALE 1:50

MODULAR SECTION 1: ALUM FRAME SELF WEIGHT 685kg (1507lbs) EXCLUDING CLADDING AND DOOR FIXTURES.  
MODULAR SECTION 2: ALUM FRAME SELF WEIGHT 530kg (1166lbs) EXCLUDING CLADDING AND WINDOW FIXTURES.  
MODULAR SECTION 3: ALUM FRAME SELF WEIGHT 688kg (1536lbs) INCLUDING WALKWAY FRAMING, EXCLUDING CLADDING, GRATING, HANDRAILS, WINDOWS AND DOOR FIXTURES.  
- ADDITIONAL FIXTURES SUCH AS GRATING, HANDRAILS, CAT LADDERS, MID-LANDING PLATFORM, DOORS, WINDOWS & CLADDING CANNOT BE FIRED TO MODULAR SECTION 1, 2 & 3 DURING TRANSPORTATION DUE TO WEIGHT LIMIT.

NOTES:  
1. ALL STRUCTURAL FRAMING MEMBERS TO BE 6061-T6 ALUMINUM. ALL BOLTS TO BE STAINLESS STEEL ASTM A193 B8 CLASS 2 UN OTHERWISE.  
2. ALL EXTERNAL DIMENSIONS ARE OUTSIDE TO OUTSIDE DIMENSIONS.  
3. NEGATIVE (-) SIGN INDICATES AN UPWARD FORCE.



3	ISSUED FOR 100% DESIGN SOUMIS POUR CONCEPTION 100%	TSH	2019/05/23
2	ISSUED FOR 100% DESIGN REVIEW SOUMIS POUR RÉVISION DE CONCEPTION 100%	TSH	2019/03/29
1	ISSUED FOR 60% REVIEW SOUMIS POUR RÉVISION 60%	TSH	2019/02/19

Asset - Actif  
CANADIAN COAST GUARD ALUMINIUM LIGHTHOUSE MODULAR STRUCTURE  
GARDE CÔTIÈRE CANADIENNE PHARE EN ALUMINIUM, STRUCTURE MODULAIRE

Drawing - Dessin  
BUILDING ELEVATIONS AND STRUCTURAL FRAMING ELEVATIONS

designed - conception	date	
TDH		
drawn - dessiné	date	
WDD		
checked - vérifié	date	
SLH		
approved - approuvé	date	
IJF		
CCG ref. no. - no. réf. GCC	scale - échelle	
181-15956-00	N/A	
drawing no. - no. dessin	sheet-feuille	rev-rév
S200E	01/09	0

Vendor Information / Sous-traitant



2611 Queensview Drive  
Suite 300  
Ottawa, ON Canada  
K2B 8K2  
T: 613.829.2800  
F: 613.829.3299  
wsp.com

ISSUED FOR CONSTRUCTION  
FOR CANADIAN COAST GUARD USE IN THE  
INTENDED REGIONS ONLY

SOUIS POUR CONSTRUCTION  
POUR L'UTILISATION DE LA GARDE CÔTIÈRE CANADIENNE  
DANS LES RÉGIONS PRÉVUES  
SEULEMENT

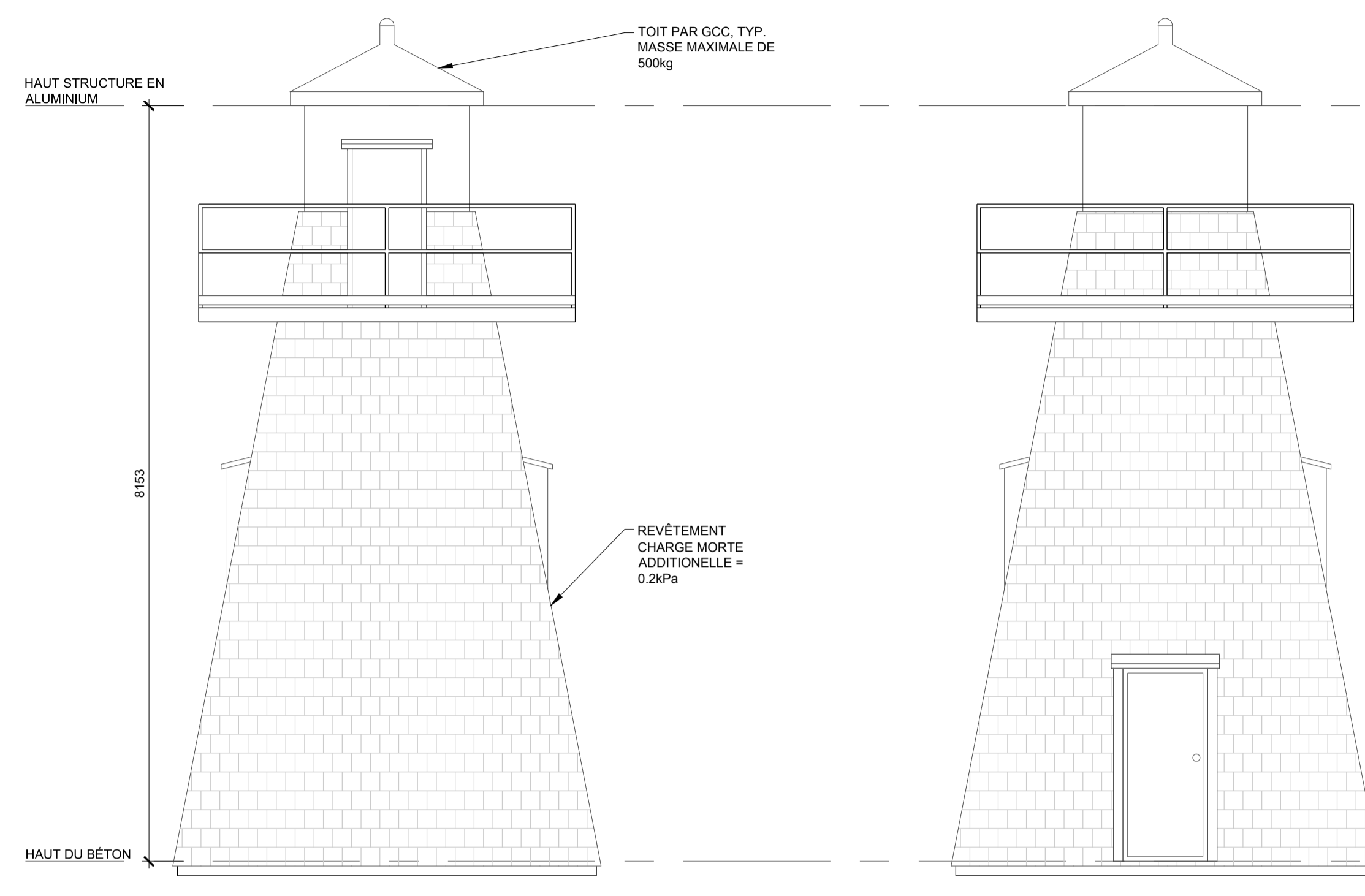

ÉLEVATION ARRIÈRE  
ÉCHELLE 1:50

ÉLEVATION AVANT  
ÉCHELLE 1:50

SECTION MODULAIRE 1: POIDS PROPRE DE LA CHARPENTE EN ALUMINIUM 685KG (1507 LBS) EXCLUANT LE REVÊTEMENT ET ASSEMBLAGES DE PORTE.  
SECTION MODULAIRE 2: POIDS PROPRE DE LA CHARPENTE EN ALUMINIUM 530KG (1166 LBS) EXCLUANT LE REVÊTEMENT ET ASSEMBLAGES DE FENÊTRES.  
SECTION MODULAIRE 3: POIDS PROPRE DE LA CHARPENTE EN ALUMINIUM 696KG (1536 LBS) INCLUANT L'ENCADREMENT DE PASSERELLE, EXCLUANT LE REVÊTEMENT, CAILLEBOTIS, MAIN COURANTE, ASSEMBLAGES DE FENÊTRES ET PORTE.  
-ASSEMBLAGES SUPPLÉMENTAIRES TELS QUE LE CAILLEBOTIS, MAINS COURANTES, ÉCHELLES, PLATE-FORME DE PALIER, PORTES, FENÊTRES ET REVÊTEMENT NE PEUVENT PAS ÊTRE FIXÉS AUX SECTIONS MODULAIRES 1, 2 & 3 LORS DU TRANSPORT DU À LA LIMITE DE POIDS

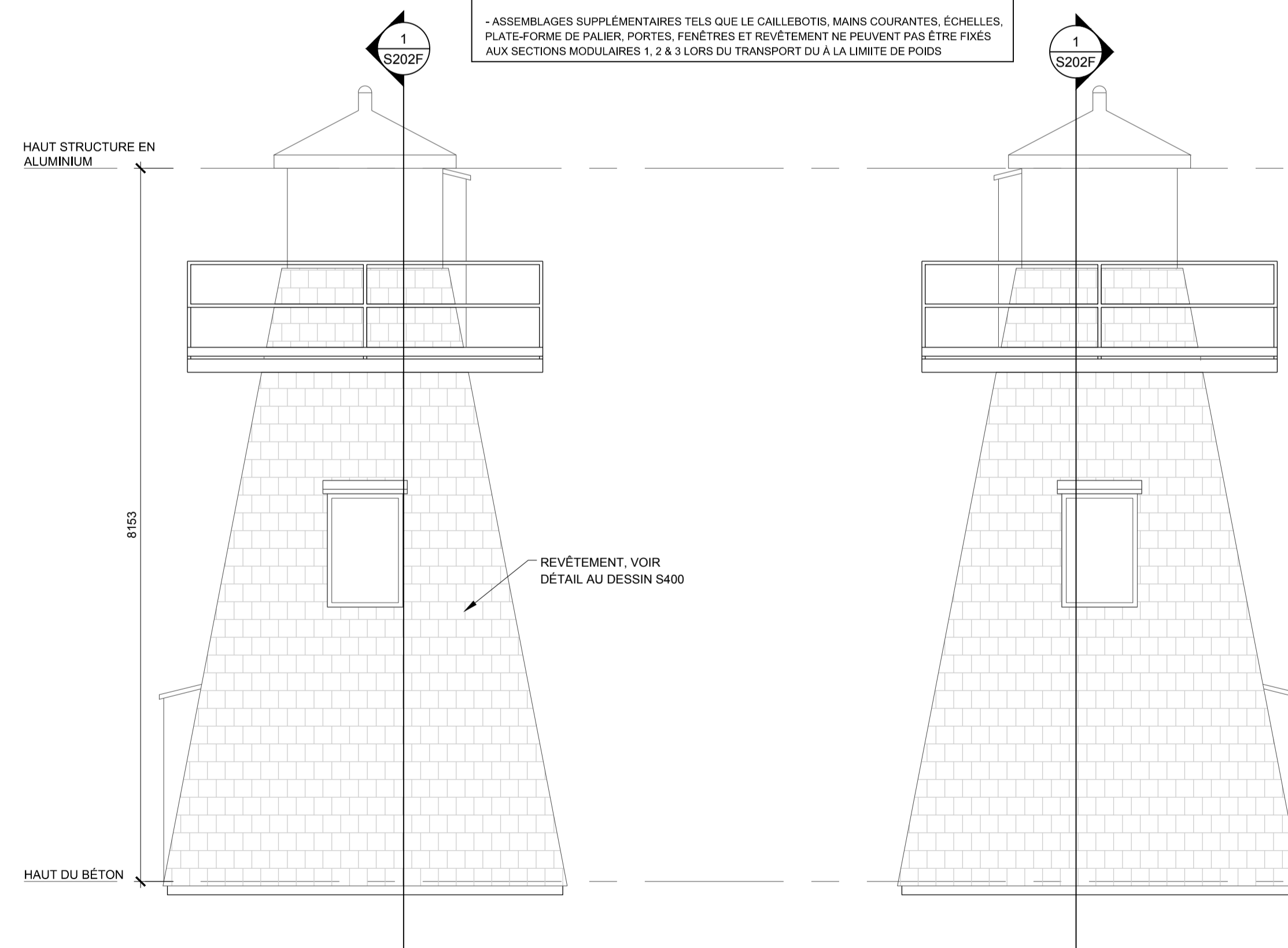

ÉLEVATION DROITE  
ÉCHELLE 1:50

ÉLEVATION GAUCHE  
ÉCHELLE 1:50

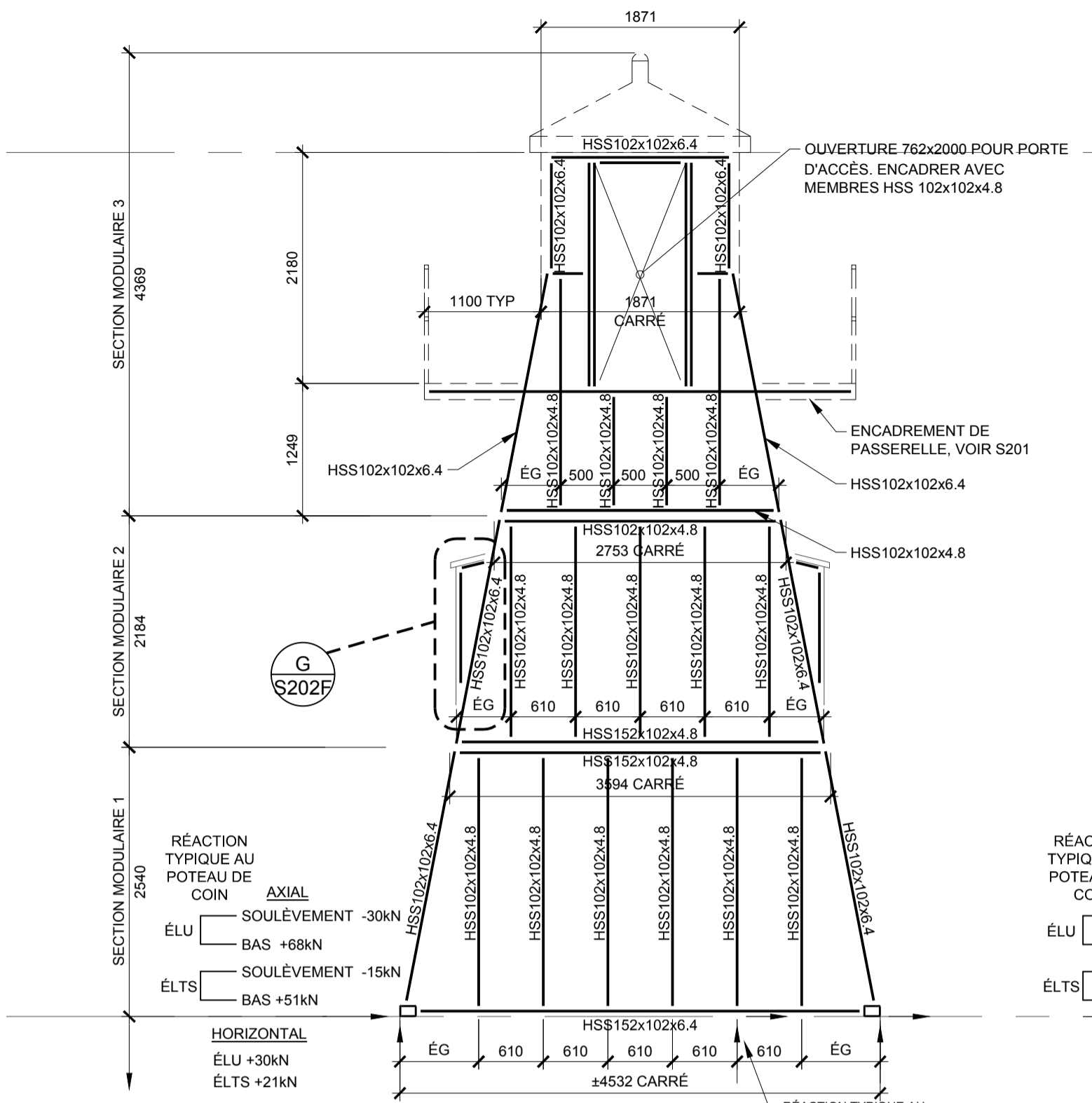

ÉLEVATION ARRIÈRE  
ENCADREMENT STRUCTURAL  
ÉCHELLE 1:50

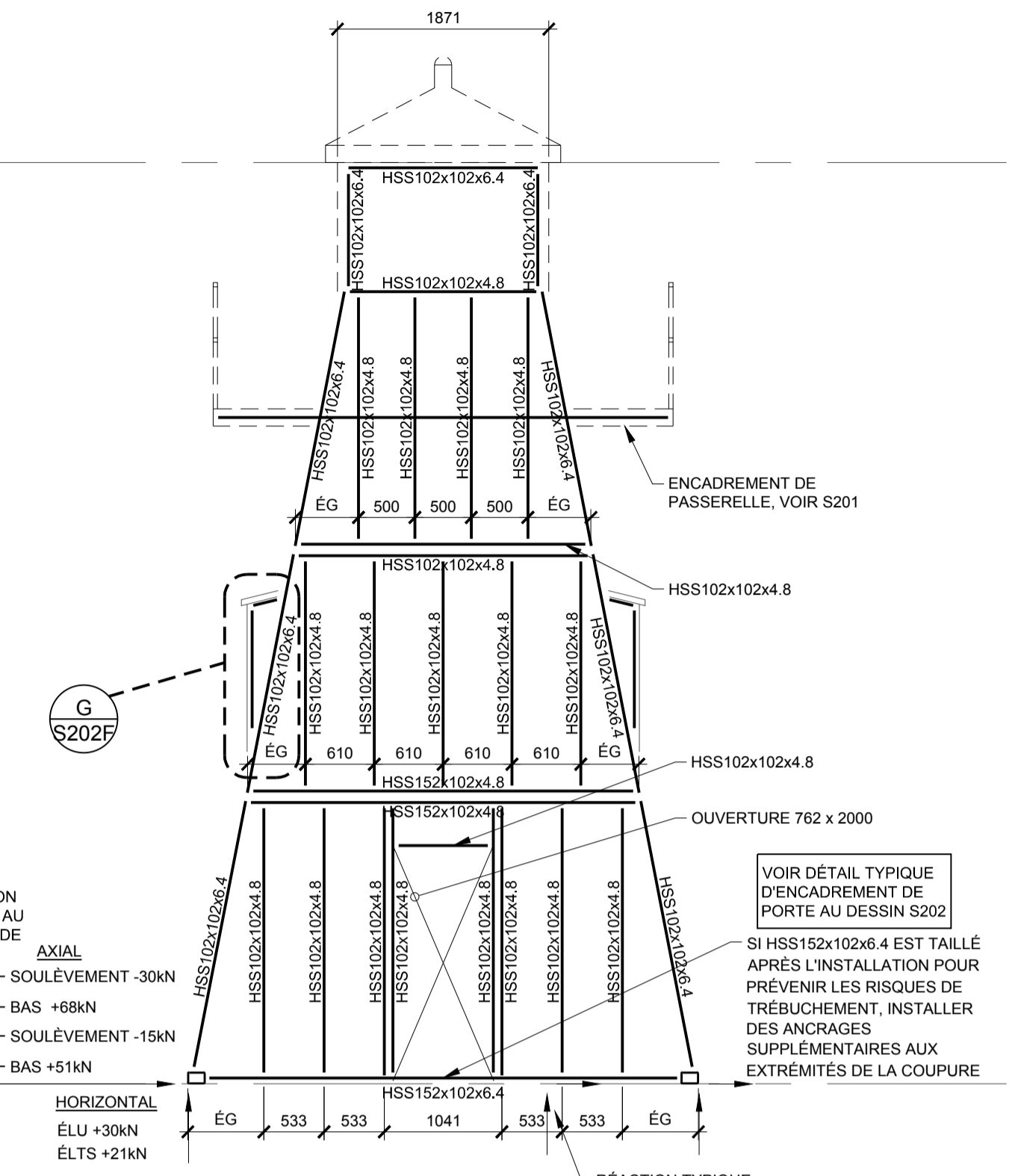

ÉLEVATION DEVANT  
ENCADREMENT STRUCTURAL  
ÉCHELLE 1:50

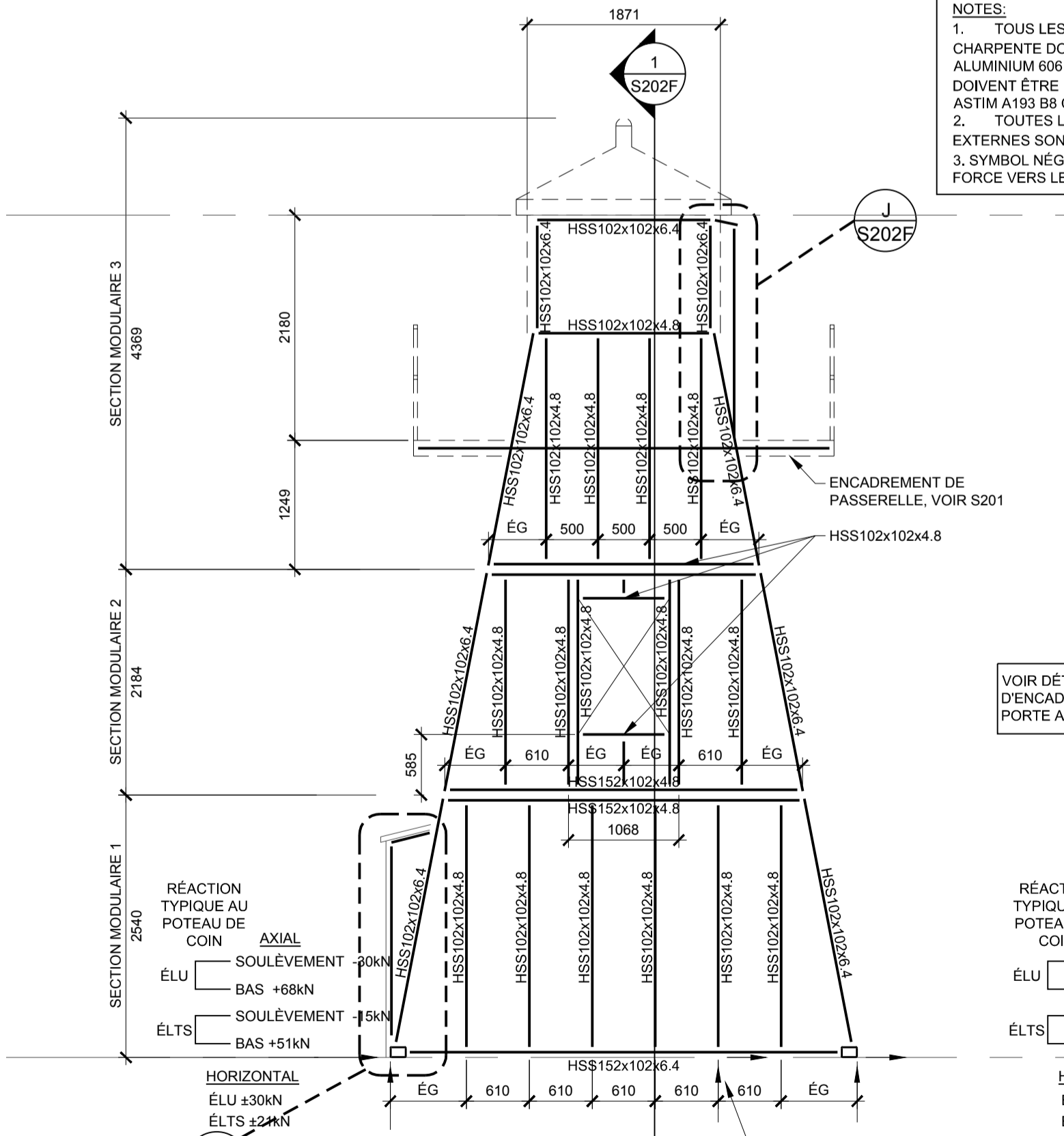

ÉLEVATION DROITE  
ENCADREMENT STRUCTURAL  
ÉCHELLE 1:50

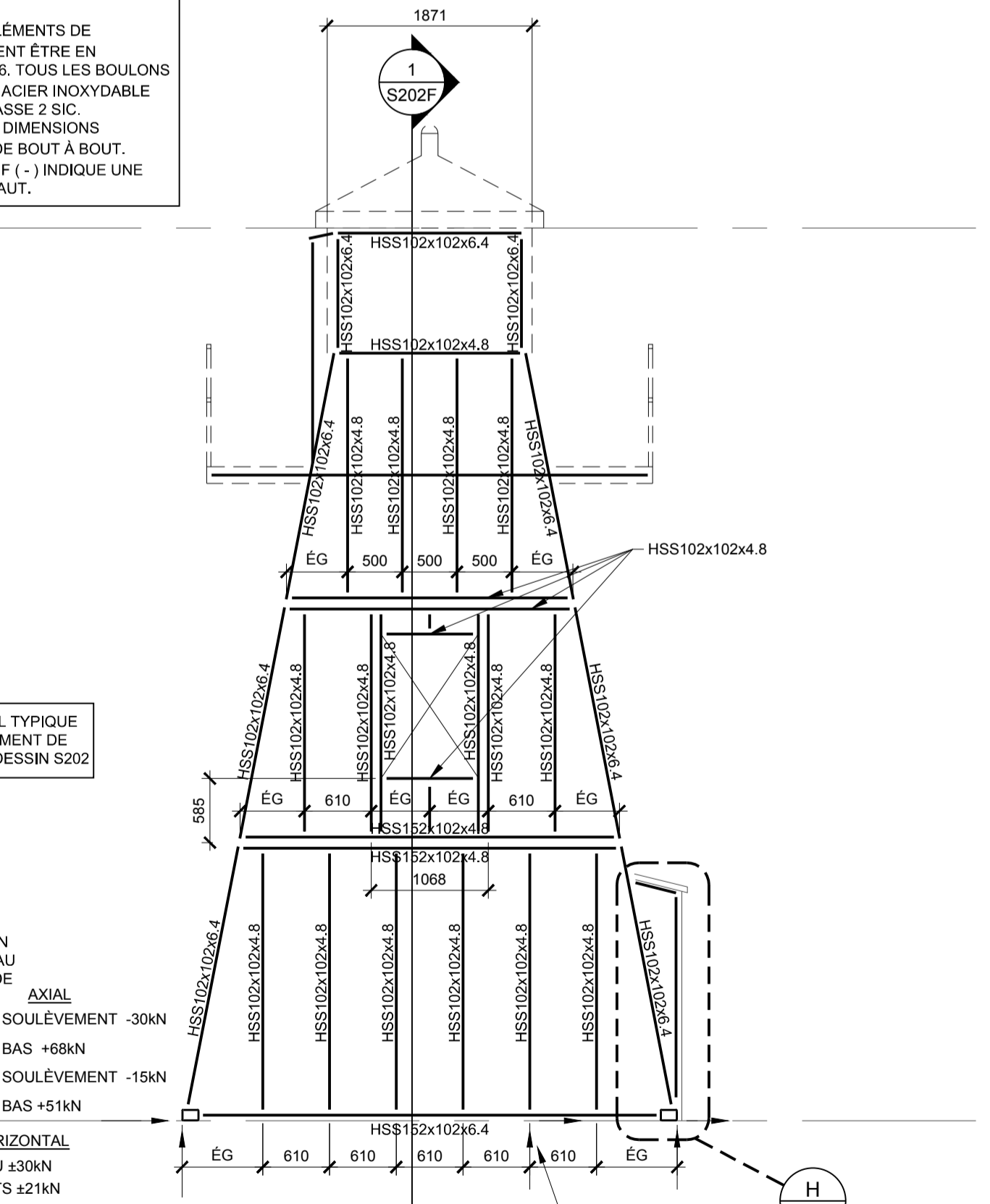

ÉLEVATION GAUCHE  
ENCADREMENT STRUCTURAL  
ÉCHELLE 1:50

NOTES:  
1. TOUS LES ÉLÉMENTS DE CHARPENTE DOIVENT ÊTRE EN ALUMINIUM 6061-T6. TOUS LES BOULONS DOIVENT ÊTRE EN ACIER INOXYDABLE ASTM A193 B8 CLASSE 2 SIC.  
2. TOUTES LES DIMENSIONS EXTERNES SONT DE BOUT À BOUT.  
3. SYMBOL NÉGATIF (-) INDIQUE UNE FORCE VERS LE HAUT.

VOIR DÉTAIL TYPIQUE D'ENCADREMENT DE PORTE AU DESSIN S202

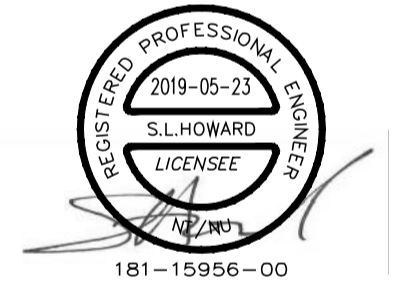
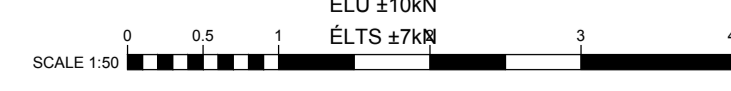

3	ISSUED FOR 100% DESIGN SOUMIS POUR CONCEPTION 100%	TSH	2019/05/23
2	ISSUED FOR 100% DESIGN REVIEW SOUMIS POUR RÉVISION DE CONCEPTION 100%	TSH	2019/03/29
1	ISSUED FOR 60% REVIEW SOUMIS POUR RÉVISION 60%	TSH	2019/02/19

Asst - Actif  
CANADIAN COAST GUARD ALUMINIUM LIGHTHOUSE MODULAR STRUCTURE  
GARDE CÔTIÈRE CANADIENNE PHARE EN ALUMINIUM, STRUCTURE MODULAIRE

Drawing - Dessin  
ÉLÉVATIONS DU BÂTIMENT ET ÉLÉVATIONS D'ENCADREMENT STRUCTURAL

designed - conception	date
TDH	
drawn - dessiné	date
WDD	
checked - vérifié	date
SLH	
approved - approuvé	date
IJF	

CCG ref. no. - no. réf. GCC	scale - échelle
181-15956-00	N/A
drawing no. - no. dessin	sheet-feuille rev-rév
S200F	01/09 0

Vendor Information / Sous-traitant



2611 Queensview Drive  
 Suite 300  
 Ottawa, ON Canada  
 K2B 8K2  
 T: 613.829.2800  
 F: 613.829.9299  
 wsp.com

ISSUED FOR CONSTRUCTION  
 FOR CANADIAN COAST GUARD USE IN THE  
 INTENDED REGIONS ONLY

SOUJIS POUR CONSTRUCTION  
 POUR L'UTILISATION DE LA GARDE CÔTIÈRE CANADIENNE  
 DANS LES RÉGIONS PRÉVUES  
 SEULEMENT

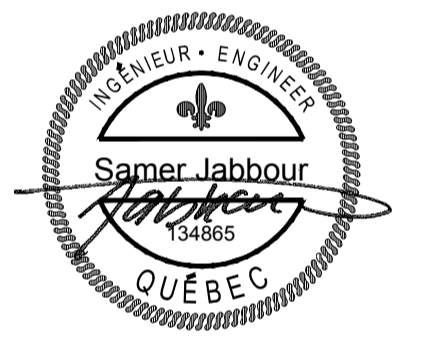

3	ISSUED FOR 100% DESIGN SOUMIS POUR CONCEPTION 100%	TSH	2019/05/23
2	ISSUED FOR 100% DESIGN REVIEW SOUMIS POUR RÉVISION DE CONCEPTION 100%	TSH	2019/03/29
1	ISSUED FOR 60% REVIEW SOUMIS POUR RÉVISION 60%	TSH	2019/02/19

Asset - Actif  
**CANADIAN COAST GUARD ALUMINIUM LIGHTHOUSE MODULAR STRUCTURE**  
**GARDE CÔTIÈRE CANADIENNE PHARE EN ALUMINIUM, STRUCTURE MODULAIRE**

Drawing - Dessin  
**PLANS, SECTIONS, & DETAILS**

designed - conception	TDH	date
drawn - dessiné	WDD	date
checked - vérifié	SLH	date
approved - approuvé	IJF	date

CCG ref. no. - no. réf. GCC	181-15956-00	scale - échelle	N/A
drawing no. - no. dessin	S201E	sheet-feuille	01/09
rev-rév	0		

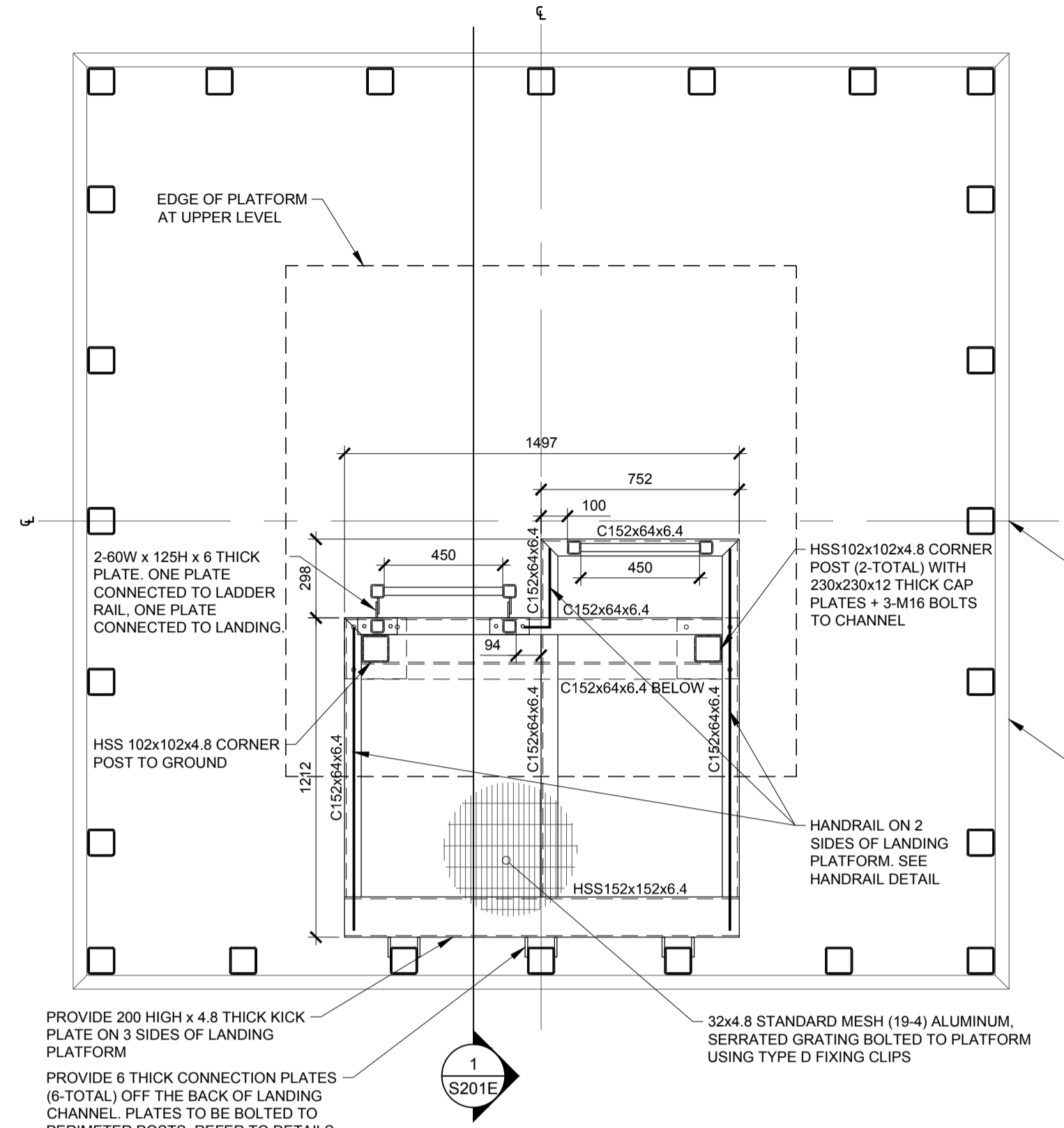

**PLAN VIEW - LADDER PLATFORM LAYOUT**  
 TOP OF GRATING ELEVATION +3002 ABOVE CONCRETE FLOOR ELEVATION  
 SCALE 1:20

ALL GRATING TO BE INSTALLED ON SITE ONCE THE 3 MODULES HAS BEEN ASSEMBLED. USE NUCOR TYPE D SADDLE CLIPS OR SIMILAR APPROVED FOR FASTENING OF GRATING.

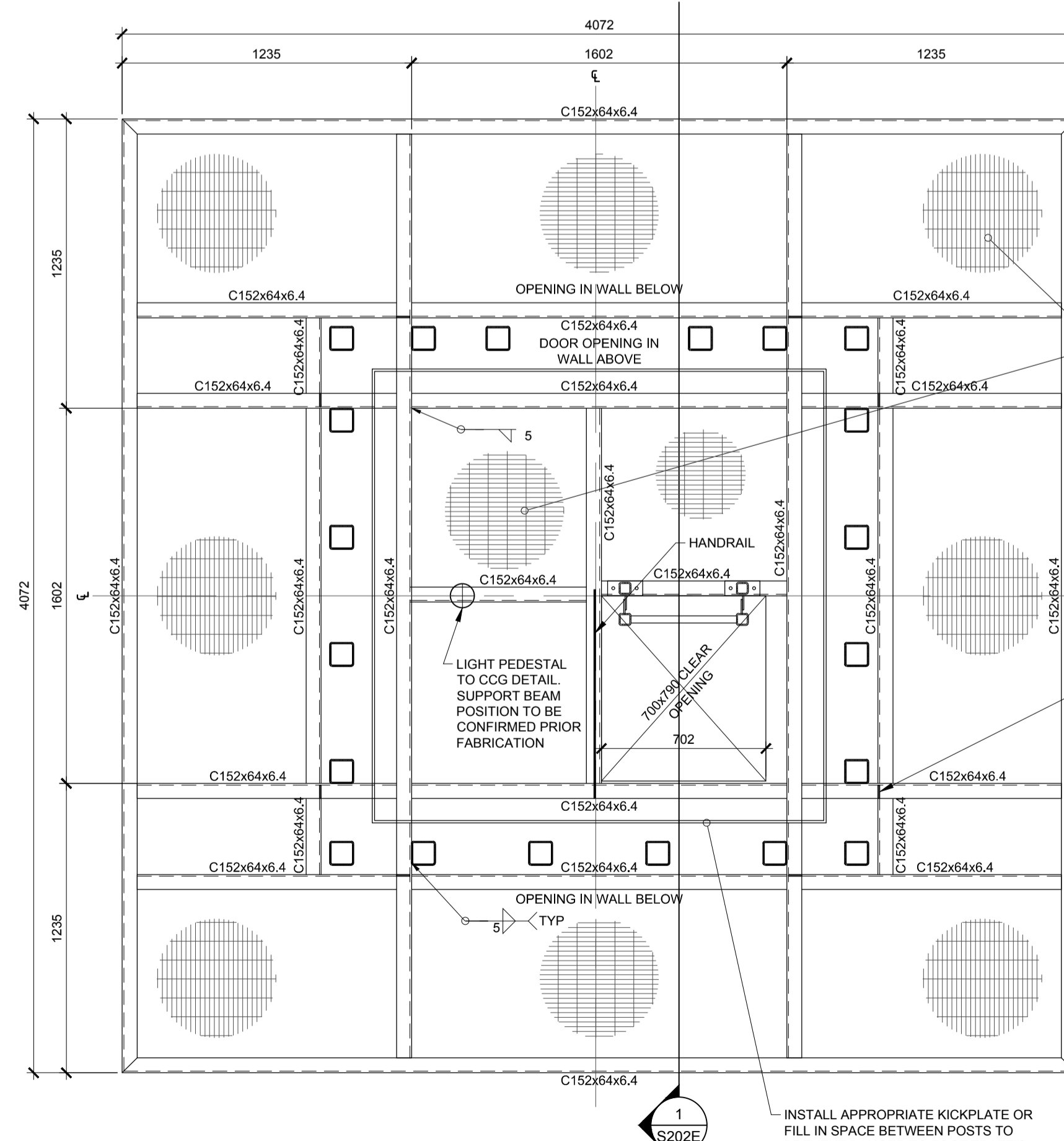

**PLAN AT WALKWAY ELEVATION**  
 TOP OF GRATING ELEVATION +6005 ABOVE CONCRETE FLOOR ELEVATION  
 SCALE 1:20

DESIGN LOADS FOR LIGHTHOUSE PLATFORMS:  
 DL = 0.5kPa  
 LL = 2.4kPa

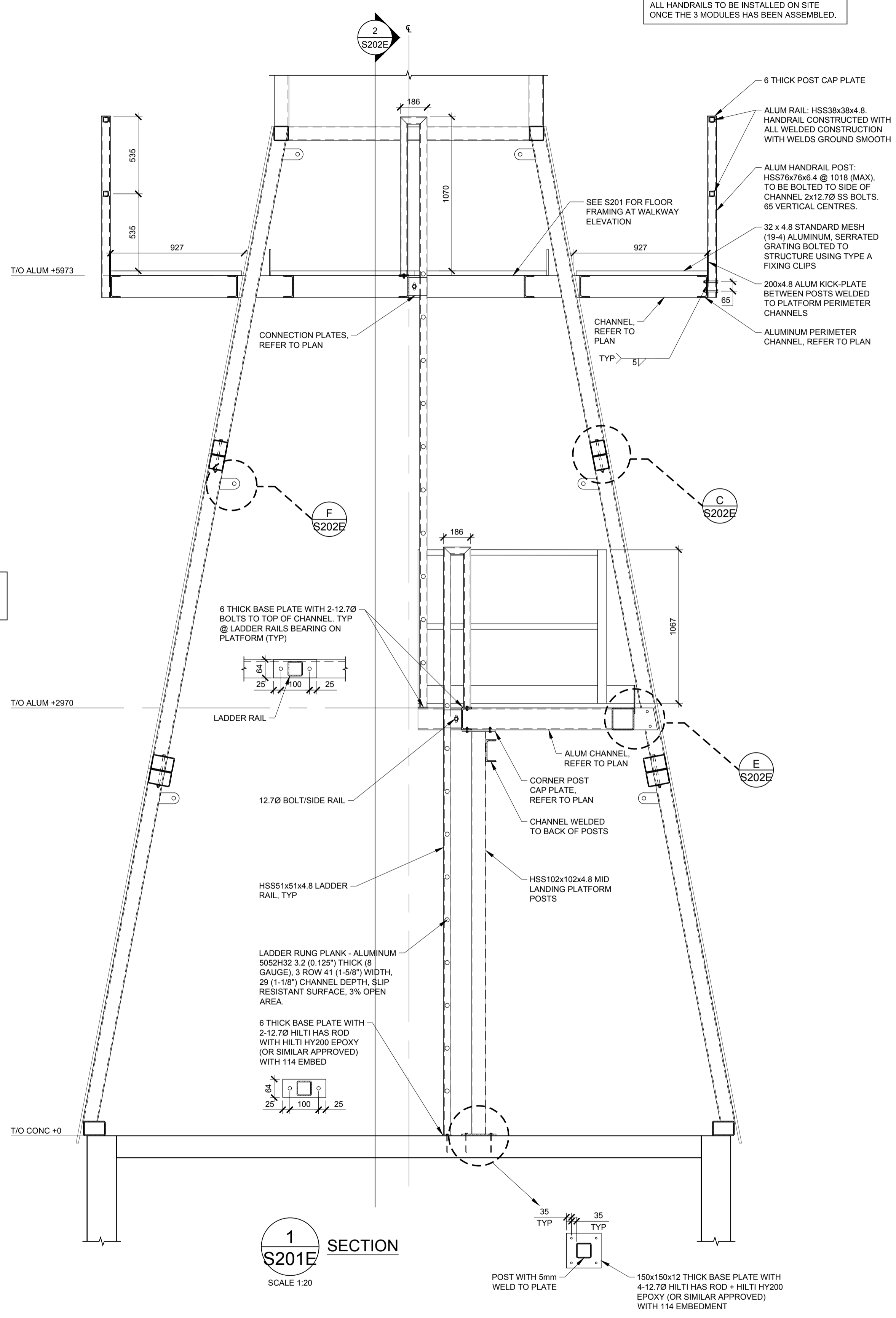

**SECTION 1 S201E**  
 SCALE 1:20

ALL HANDRAILS TO BE INSTALLED ON SITE ONCE THE 3 MODULES HAS BEEN ASSEMBLED.

D

C

B

A

S201E

File / Fichier: 181-15956-00\_ALUMINIUM LIGHTHOUSE - S201 S202.DWG - Printed / Imprimé: 2019/06/13 10:26

A1

Vendor Information / Sous-traitant



2611 Queensview Drive  
Suite 300  
Ottawa, ON Canada  
K2B 8K2  
T: 613.829.2800  
F: 613.829.5299  
wsp.com

**ISSUED FOR CONSTRUCTION**  
FOR CANADIAN COAST GUARD USE IN THE  
INTENDED REGIONS ONLY

**SOUJIS POUR CONSTRUCTION**  
POUR L'UTILISATION DE LA GARDE CÔTIÈRE CANADIENNE  
DANS LES RÉGIONS PRÉVUES  
SEULEMENT

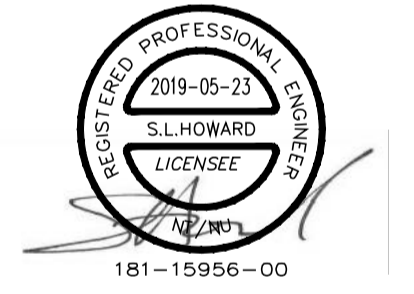

3	ISSUED FOR 100% DESIGN SOUJIS POUR CONCEPTION 100%	TSH	2019/05/23
2	ISSUED FOR 100% DESIGN REVIEW SOUJIS POUR RÉVISION DE CONCEPTION 100%	TSH	2019/03/29
1	ISSUED FOR 60% REVIEW SOUJIS POUR RÉVISION 60%	TSH	2019/02/19

Asst - Actif  
**CANADIAN COAST GUARD ALUMINIUM  
LIGHTHOUSE MODULAR STRUCTURE**  
GARDE CÔTIÈRE CANADIENNE PHARE  
EN ALUMINIUM, STRUCTURE MODULAIRE

Drawing - Dessin

**PLANS, SECTIONS ET DÉTAILS**

designed - conception	date
TDH	
drawn - dessiné	date
WDD	
checked - vérifié	date
SLH	
approved - approuvé	date
IJF	

CCG ref. no. - no. réf. GCC	scale - échelle
181-15956-00	N/A
drawing no. - no. dessin	sheet/feuille rev-rév
S201F	01/09 0

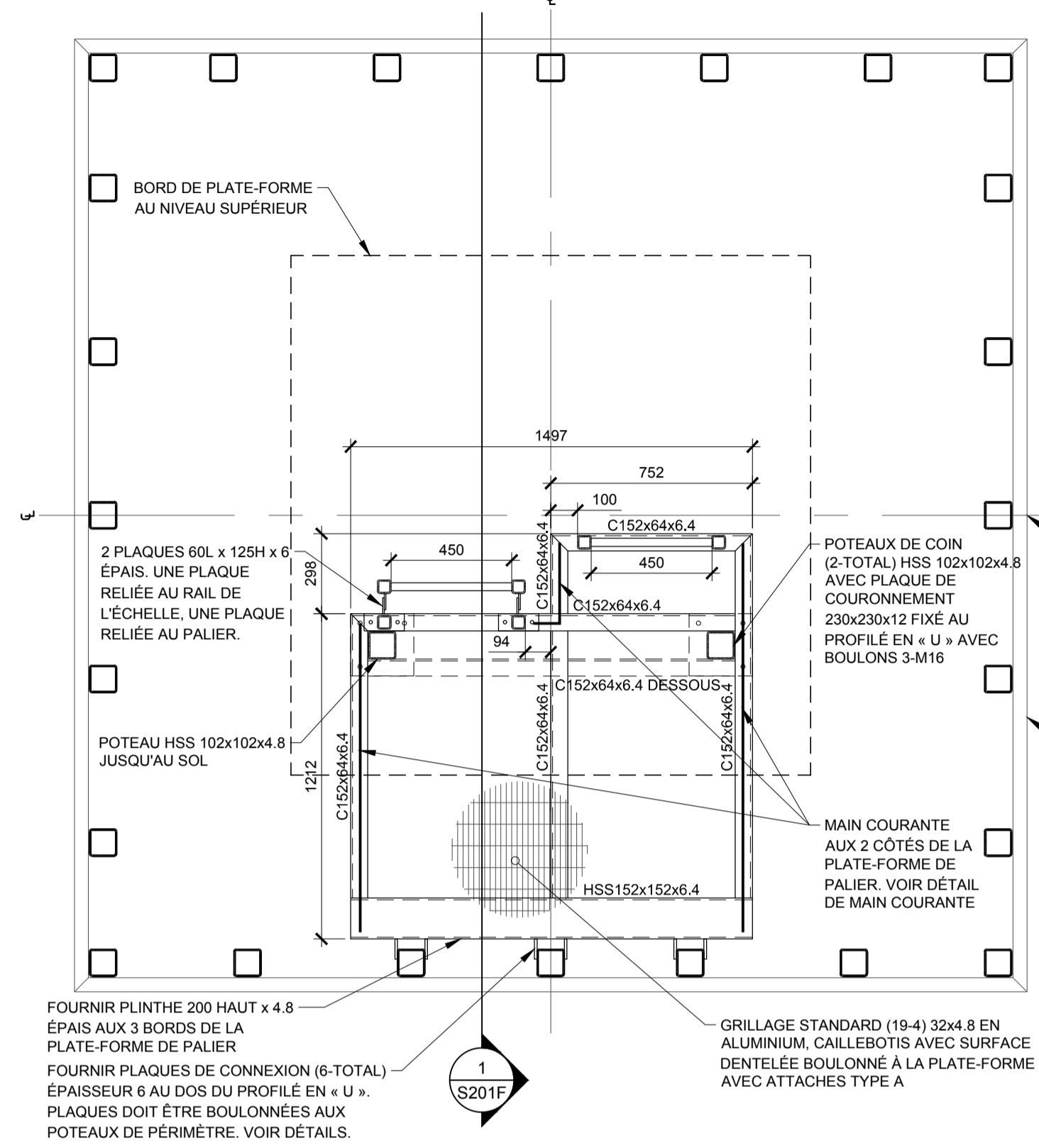

**PLAN AMÉNAGEMENT DE PLATE-FORME POUR ÉCHELLE**

CHELLE 1:20

TOUJOURS CAILLEBOTIS DOIT ÊTRE INSTALLÉ SUR LE CHANTIER UNE FOIS QUE LES 3 MODULES SONT ASSEMBLÉS. UTILISER ATTACHES EN SELLE NUCOR TYPE 'D' OU SIMILAIRE APPROUVÉES POUR L'ATTACHE DE CAILLEBOTIS

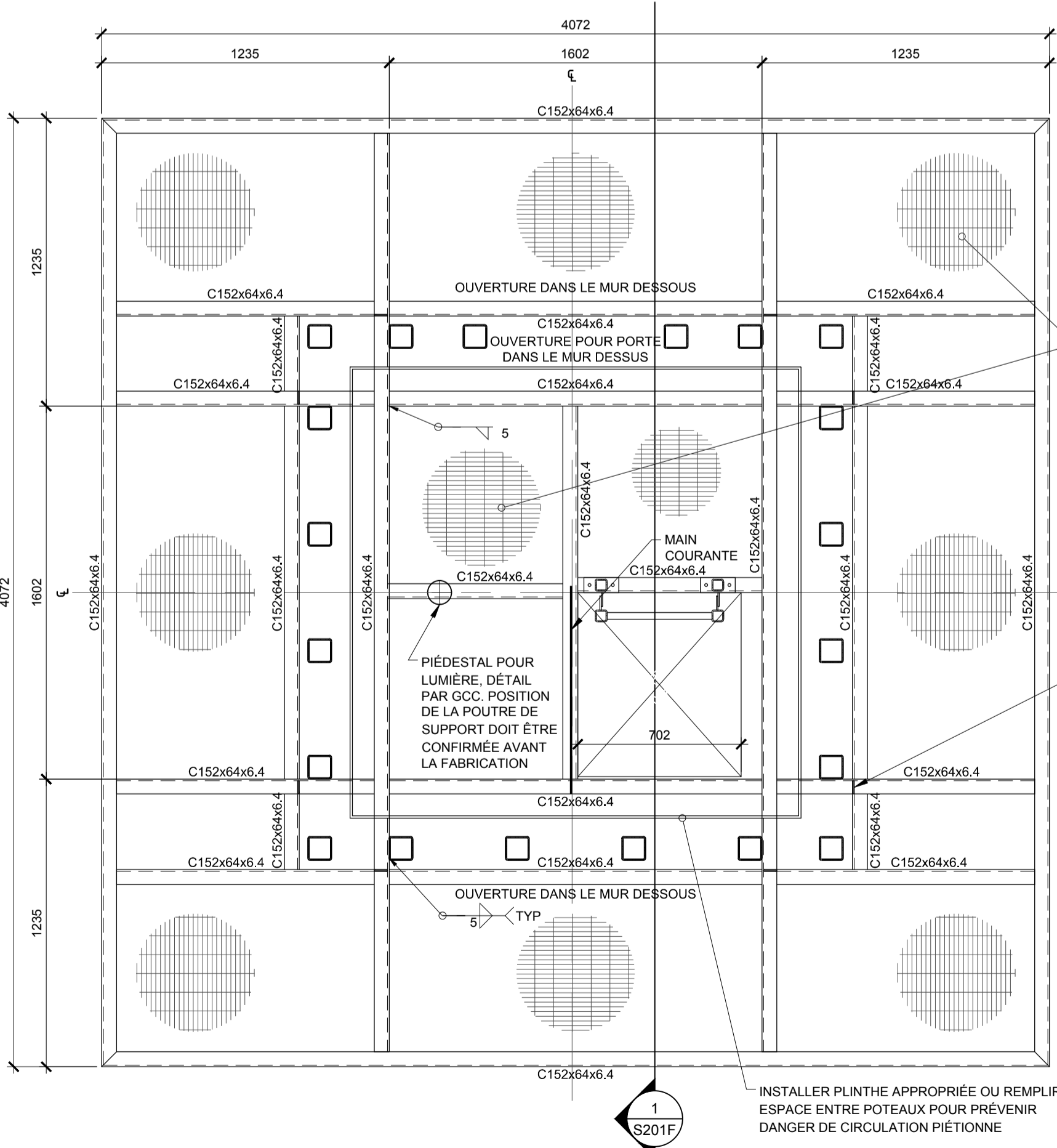

**PLAN À L'ÉLEVATION DE LA PASSERELLE**

CHELLE 1:20

CHARGES DE CONCEPTION POUR PLATE-FORMES DU PHARE:  
DL = 0.5kPa  
LL = 2.4kPa (CHARGE VIVE)

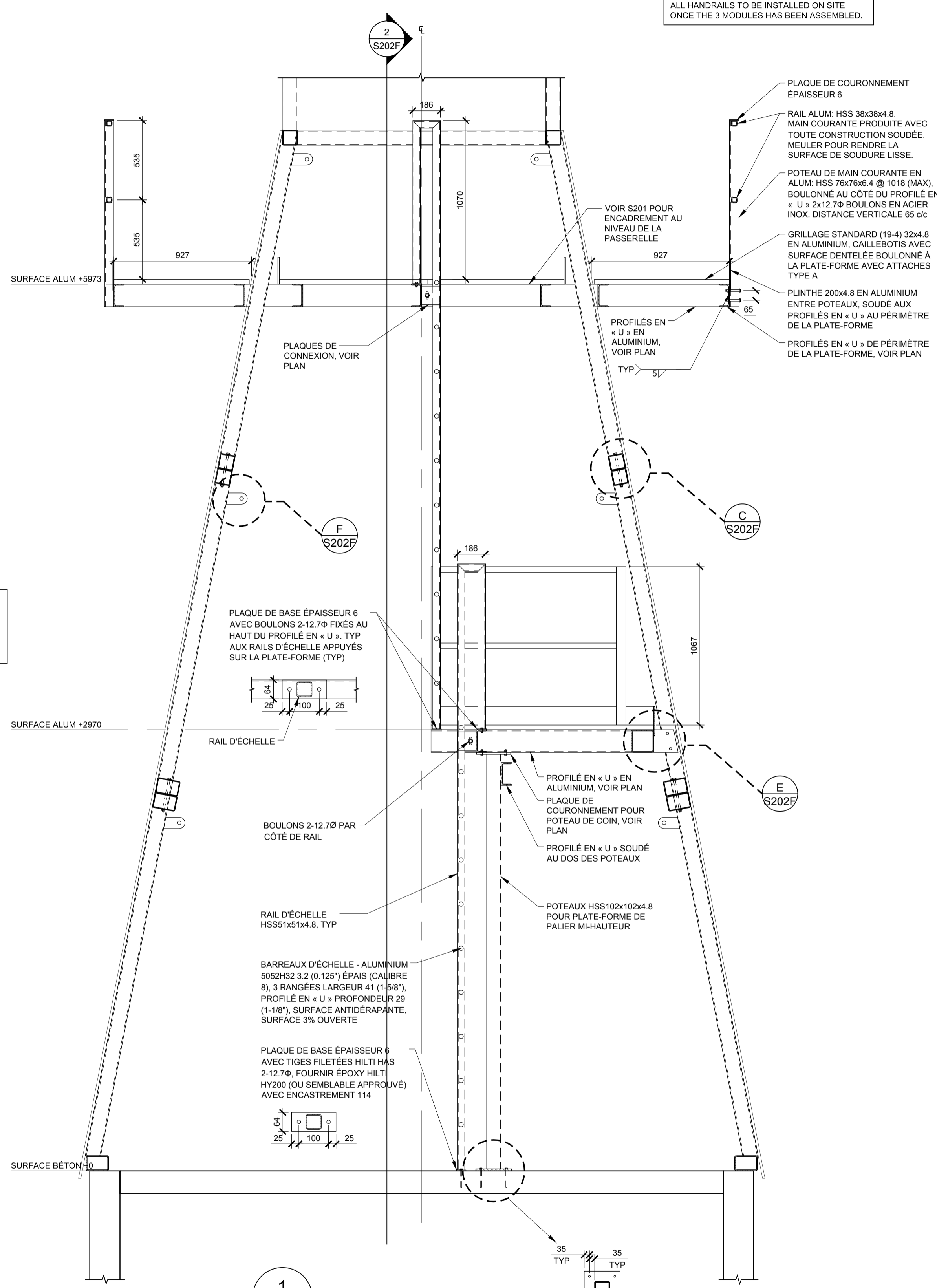

**S201F COUPE**

ÉCHELLE 1:20

ALL HANDRAILS TO BE INSTALLED ON SITE ONCE THE 3 MODULES HAS BEEN ASSEMBLED.

Vendor Information / Sous-traitant



2611 Queensview Drive  
Suite 300  
Ottawa, ON Canada  
K2B 8K2  
1. 613.829.2800  
f. 613.829.3299  
wsp.com

ISSUED FOR CONSTRUCTION  
FOR CANADIAN COAST GUARD USE IN THE  
INTENDED REGIONS ONLY

SOUJIS POUR CONSTRUCTION  
POUR UTILISATION DE LA GARDE CÔTIÈRE CANADIENNE  
DANS LES RÉGIONS PRÉVUES  
SEULEMENT



3	ISSUED FOR 100% DESIGN SOUJIS POUR CONCEPTION 100%	TSH	2019/05/23
2	ISSUED FOR 100% DESIGN REVIEW SOUJIS POUR RÉVISION DE CONCEPTION 100%	TSH	2019/03/29
1	ISSUED FOR 60% REVIEW SOUJIS POUR RÉVISION 60%	TSH	2019/02/19

Asset - Actif  
CANADIAN COAST GUARD ALUMINIUM  
LIGHTHOUSE MODULAR STRUCTURE  
GARDE CÔTIÈRE CANADIENNE PHARE  
EN ALUMINIUM, STRUCTURE MODULAIRE

Drawing - Dessin  
**ELEVATIONS, SECTIONS AND  
DETAILS**

designed - conception	date	
TDH		
drawn - dessiné	date	
WDD		
checked - vérifié	date	
SLH		
approved - approuvé	date	
IJF		
CCG ref. no. - no. réf. GCC	scale - échelle	
181-15956-00	AS NOTED	
drawing no. - no. dessin	sheet-feuille	rev-rév
S202E	01/09	0

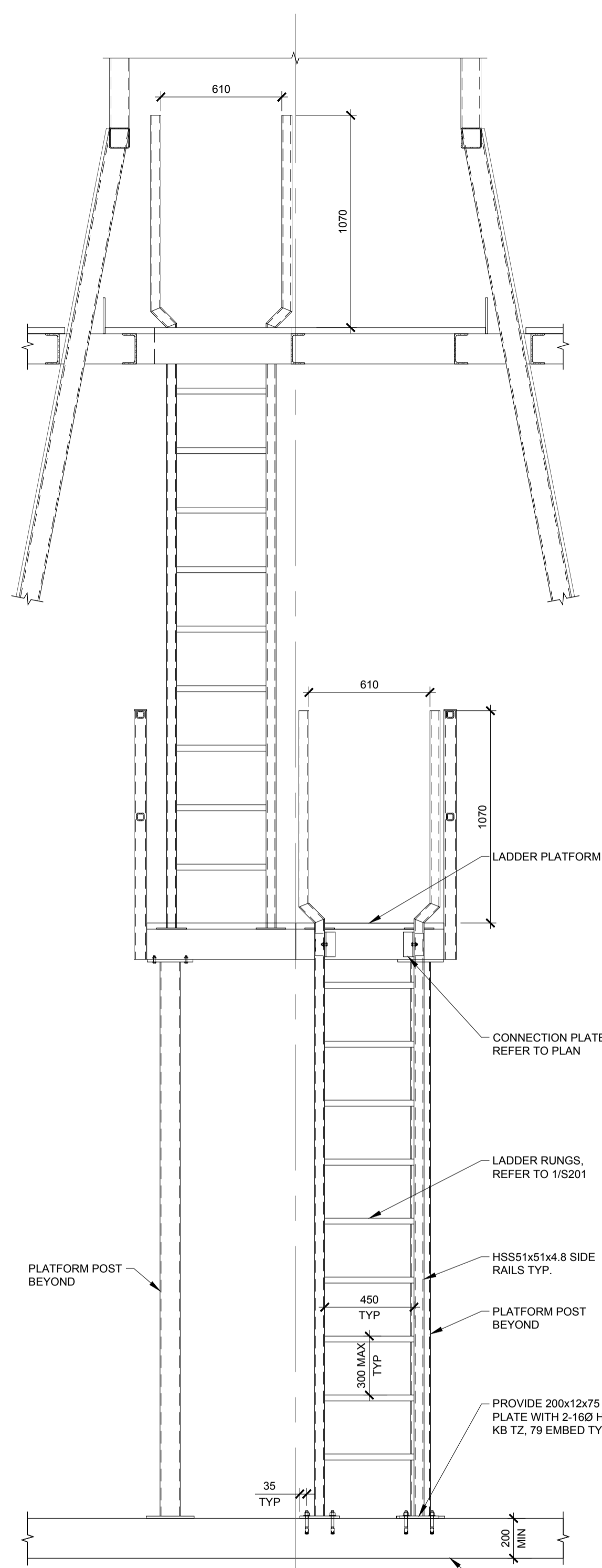

**2**  
SECTION  
SCALE 1:20

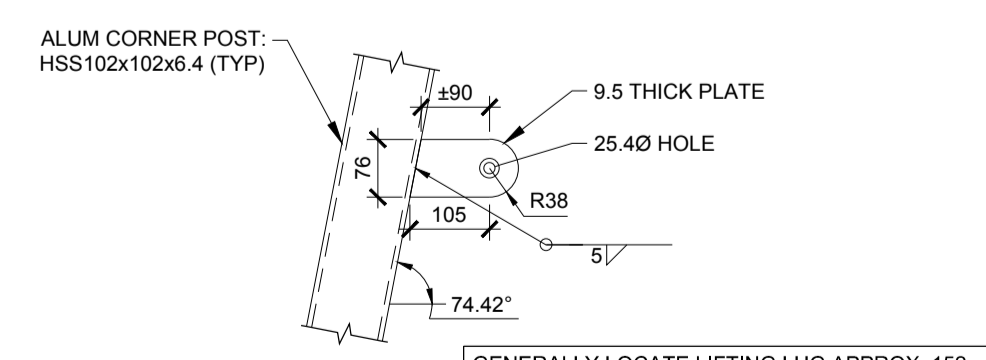

**F**  
TYPICAL LIFTING LUG (12 REQUIRED)  
SCALE 1:10

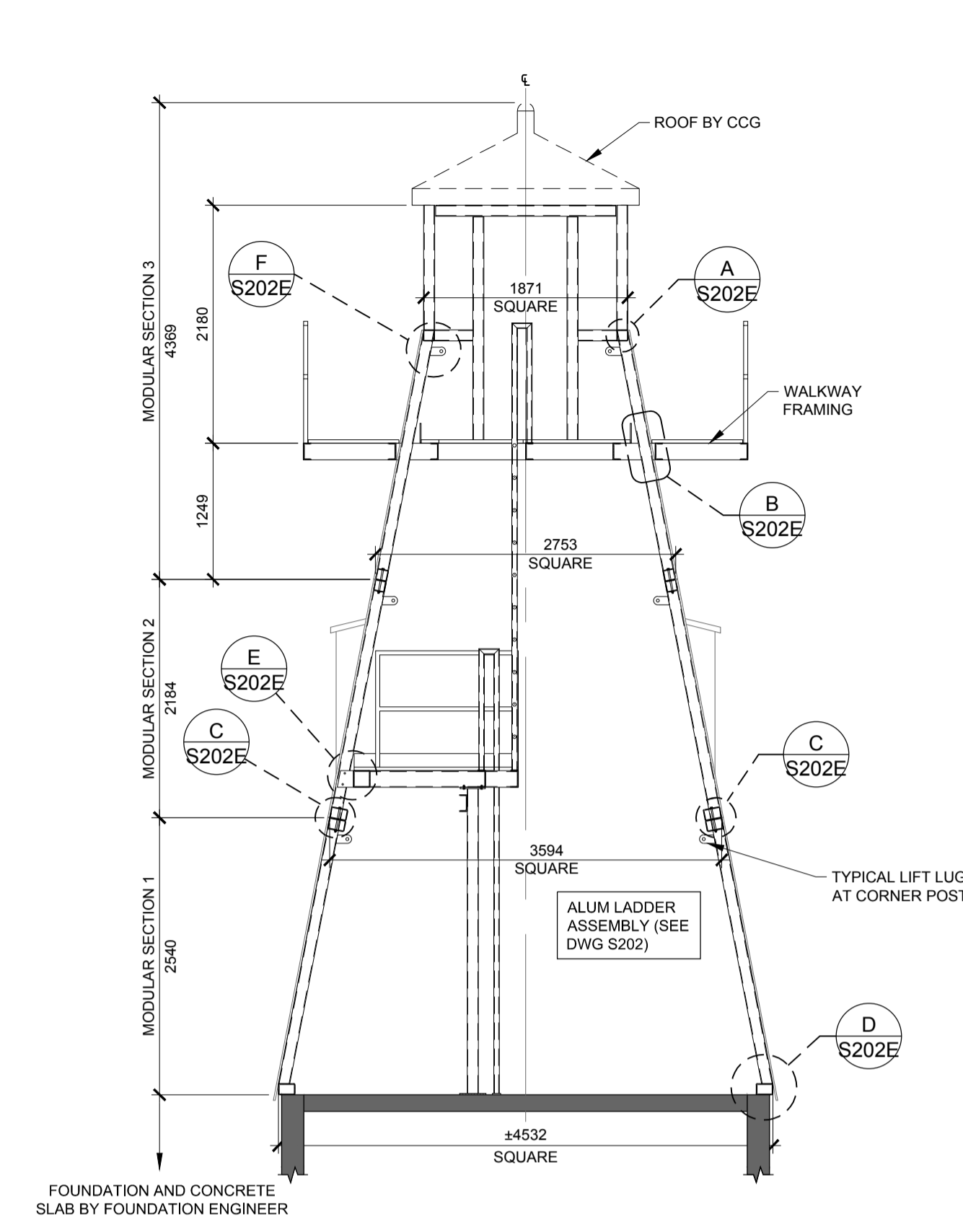

**1**  
GENERAL ASSEMBLY CROSS SECTION  
SCALE 1:50

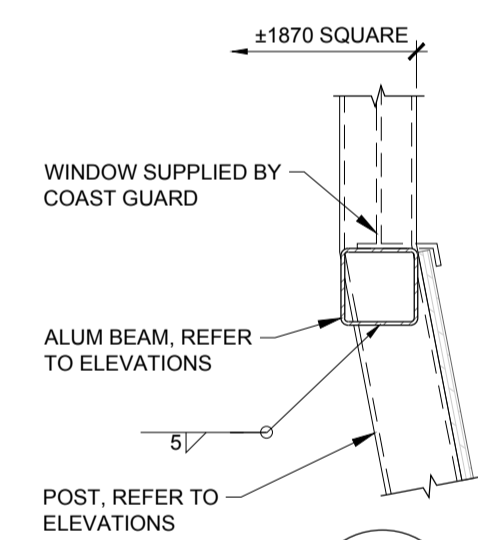

**A**  
ASSEMBLY 3 WINDOW SUPPORT  
SCALE 1:10

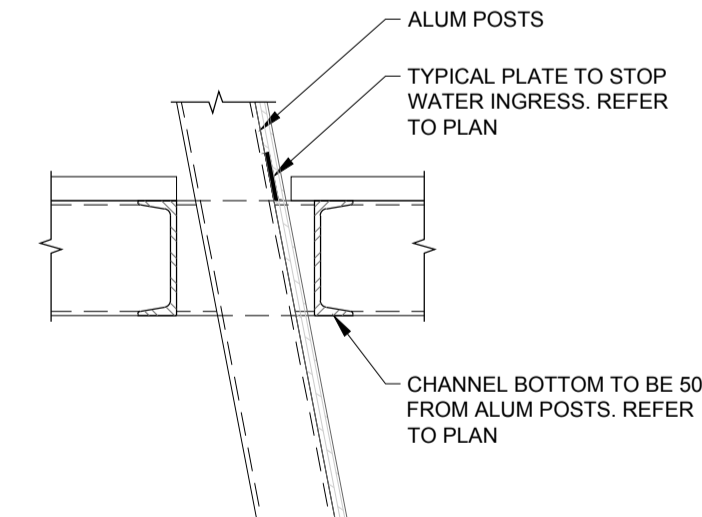

**B**  
WALKWAY PLATFORM TO PERIMETER COLUMN  
SCALE 1:10

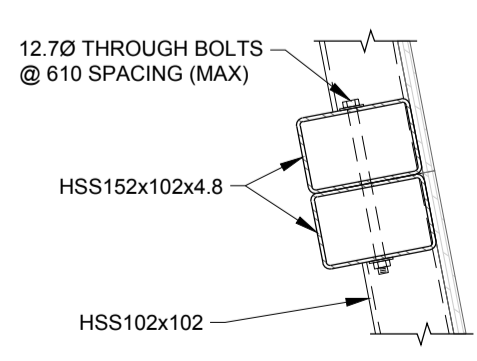

**C**  
ASSEMBLY 1 TO 2 CONNECTION  
SCALE 1:10

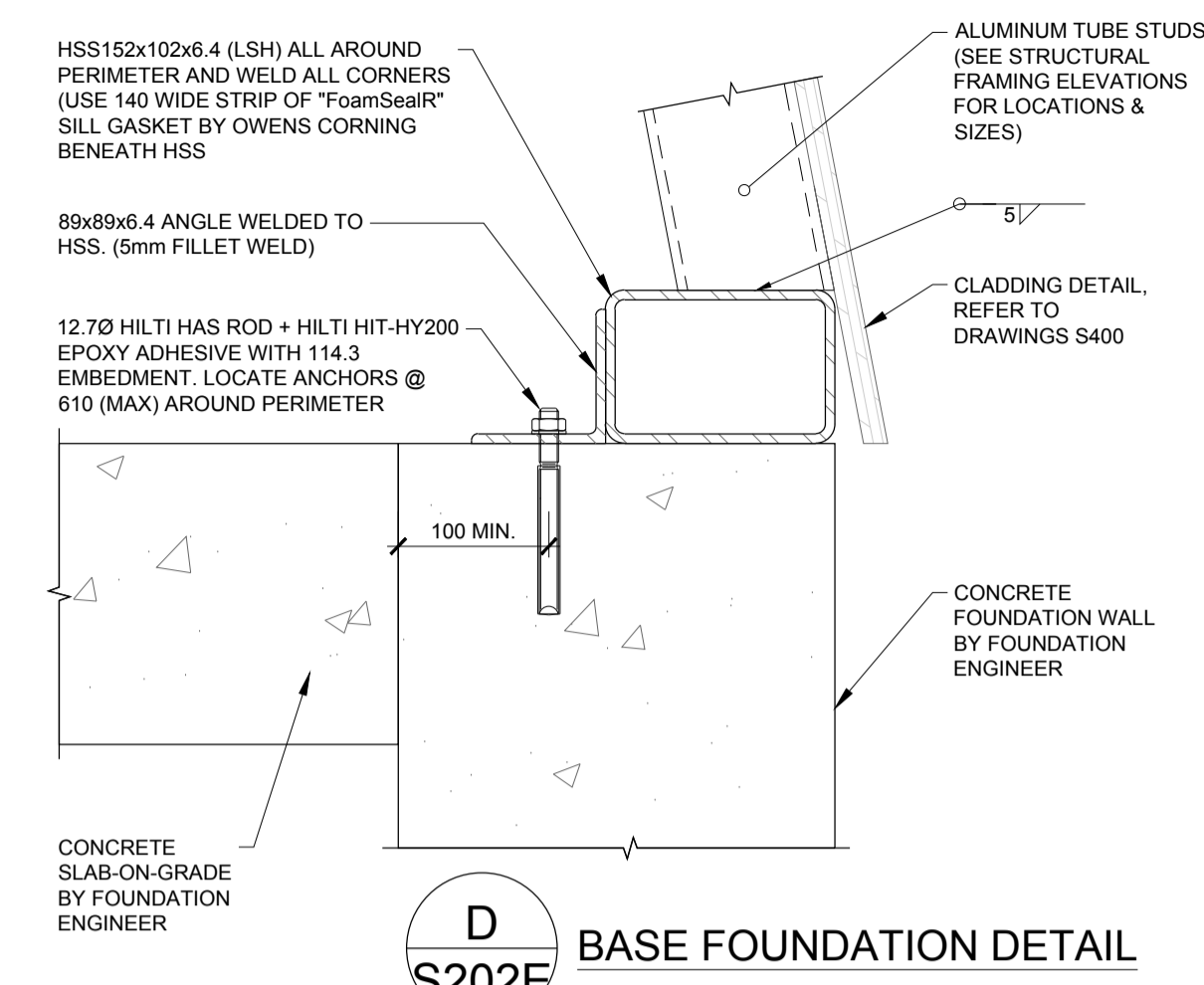

**D**  
BASE FOUNDATION DETAIL  
SCALE 1:5

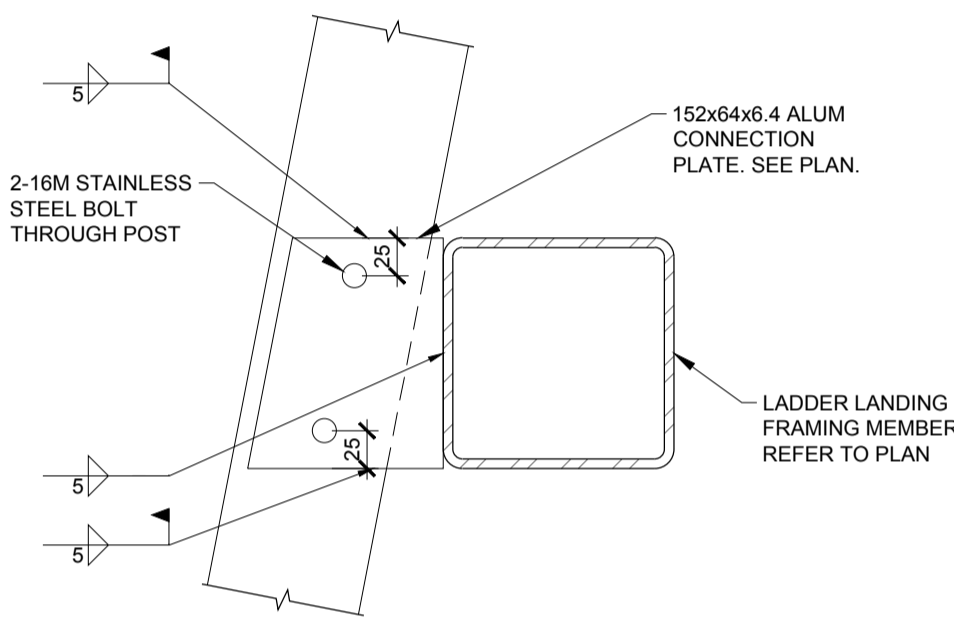

**E**  
LANDING PLATFORM TO POST DETAIL  
SCALE 1:5

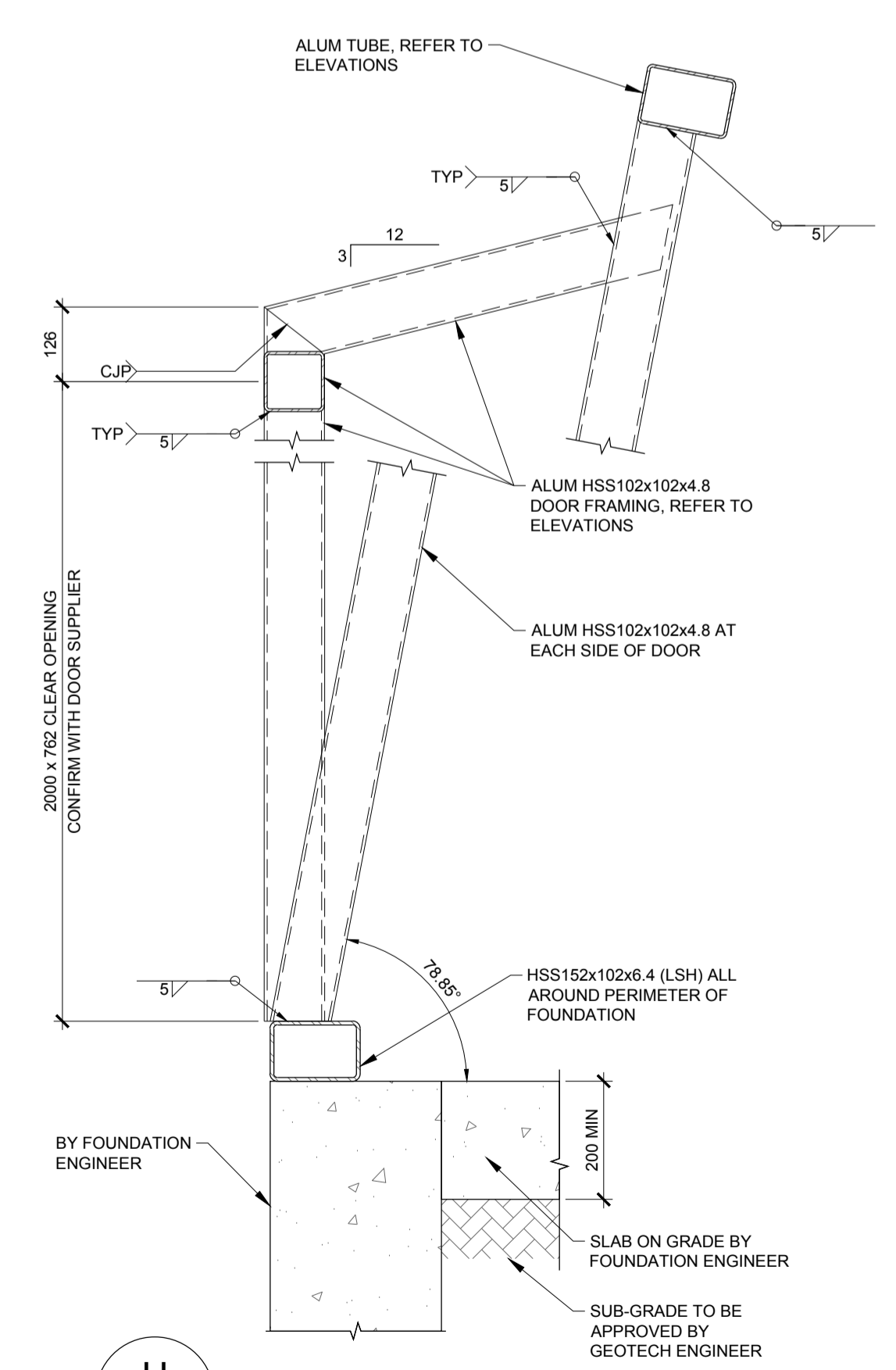

**H**  
TYPICAL DOOR FRAMING  
SCALE 1:10

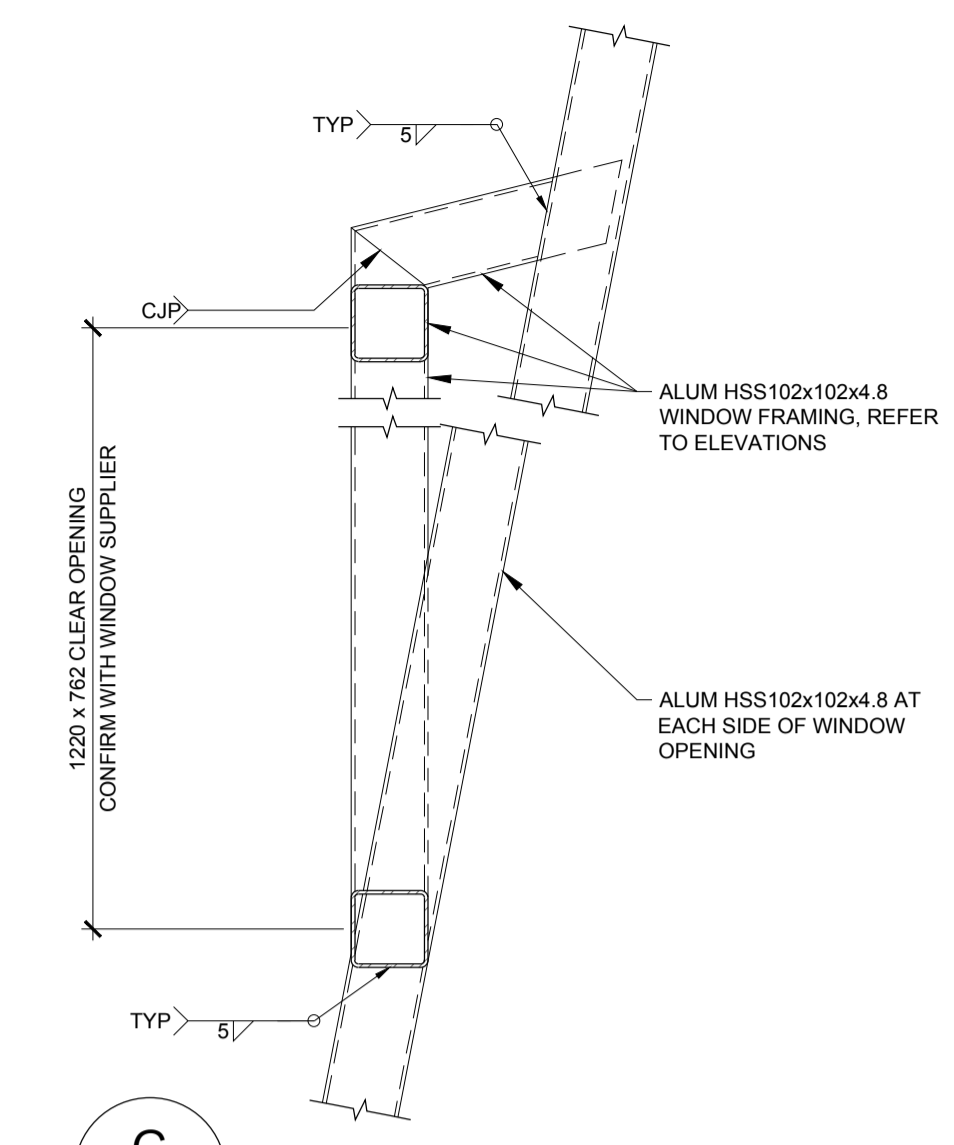

**G**  
TYPICAL WINDOW FRAMING  
SCALE 1:10

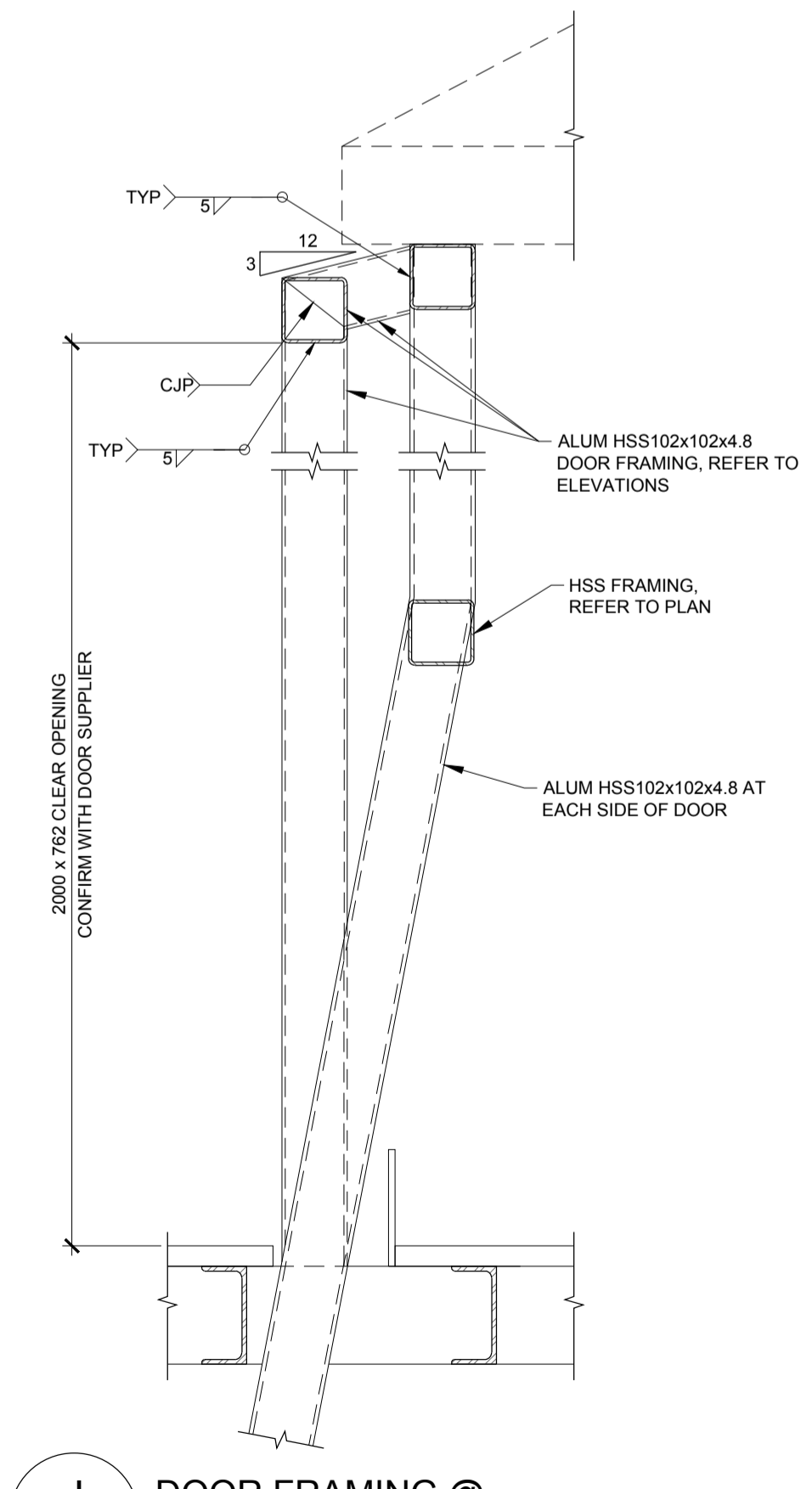

**J**  
DOOR FRAMING @ ASSEMBLY 3 SECTION  
SCALE 1:10

Vendor Information / Sous-traitant

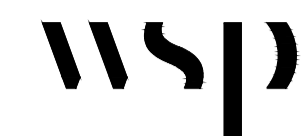

2611 Queensview Drive  
Suite 300  
Ottawa, ON Canada  
K2B 8K2  
1. 613.829.2800  
1. 613.829.3299  
wsp.com

ISSUED FOR CONSTRUCTION  
FOR CANADIAN COAST GUARD USE IN THE  
INTENDED REGIONS ONLY

SOUIS POUR CONSTRUCTION  
POUR L'UTILISATION DE LA GARDE CÔTIÈRE CANADIENNE  
DANS LES RÉGIONS PRÉVUES  
SEULEMENT

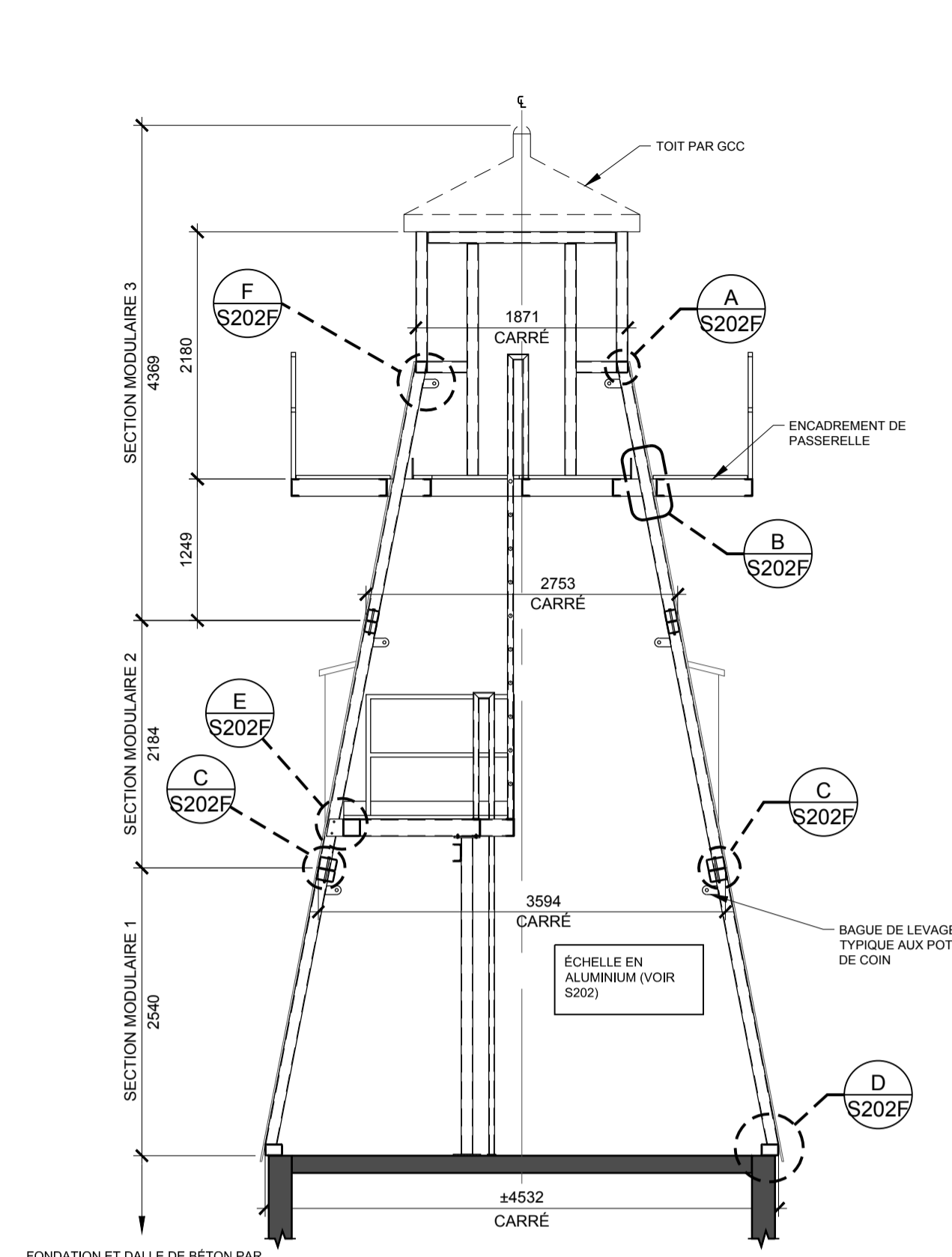
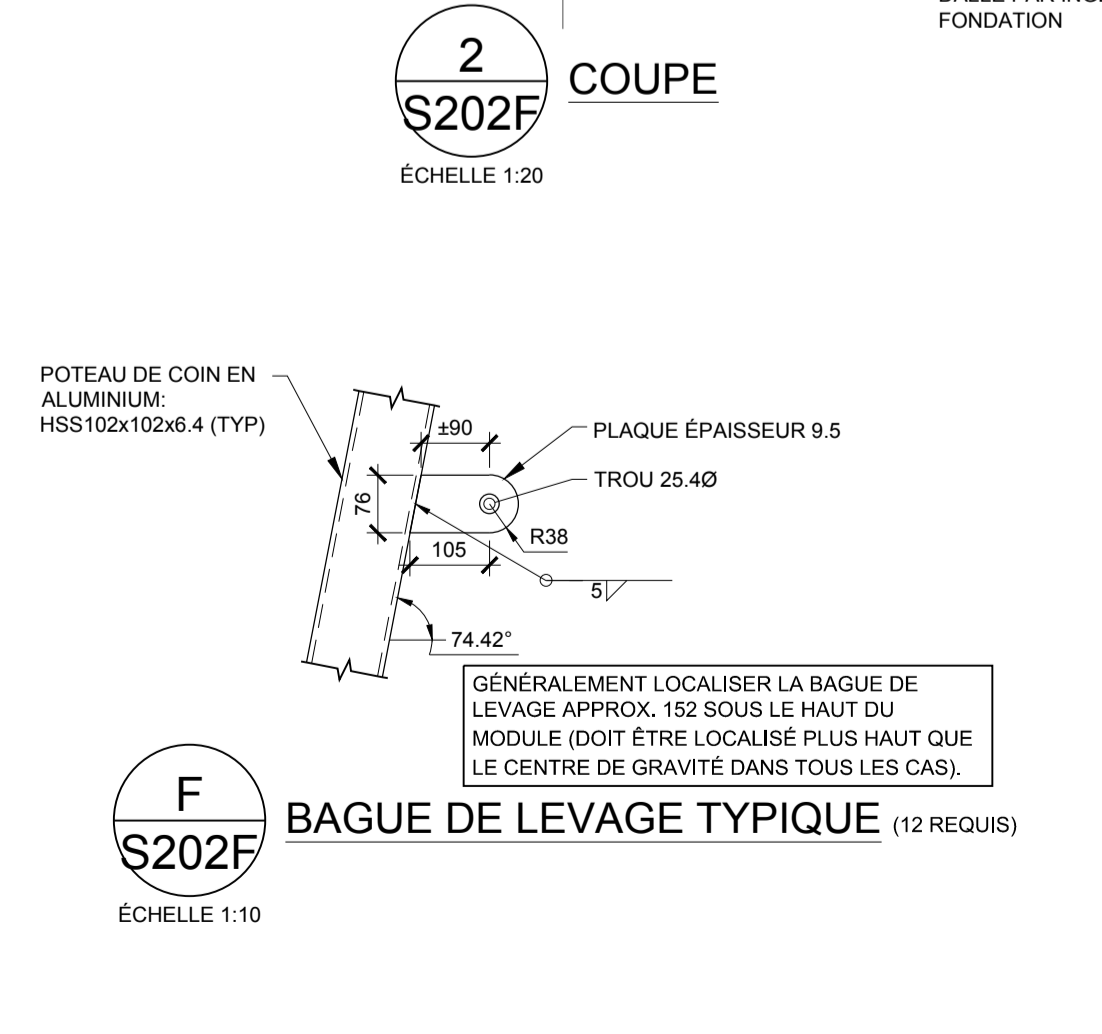
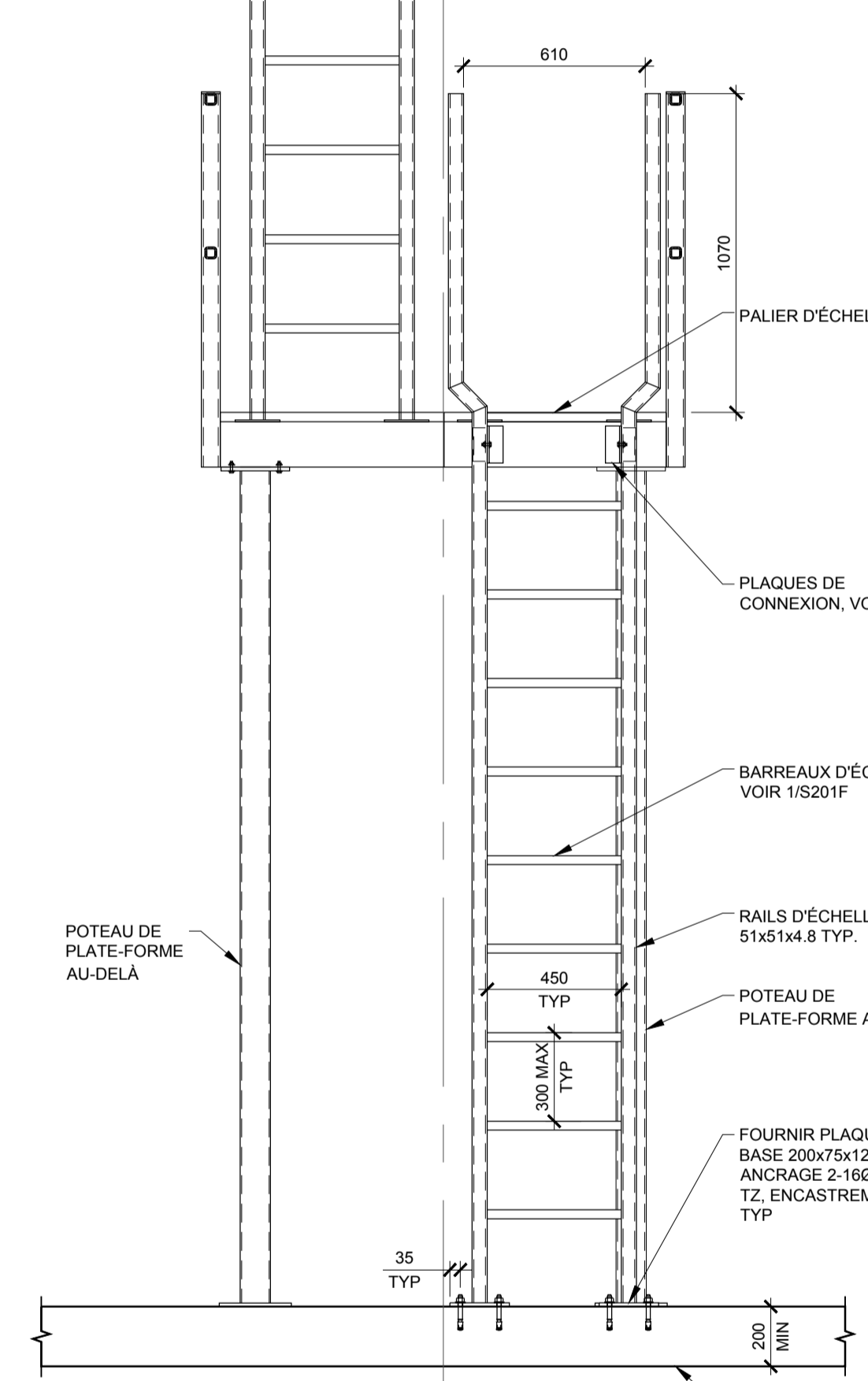
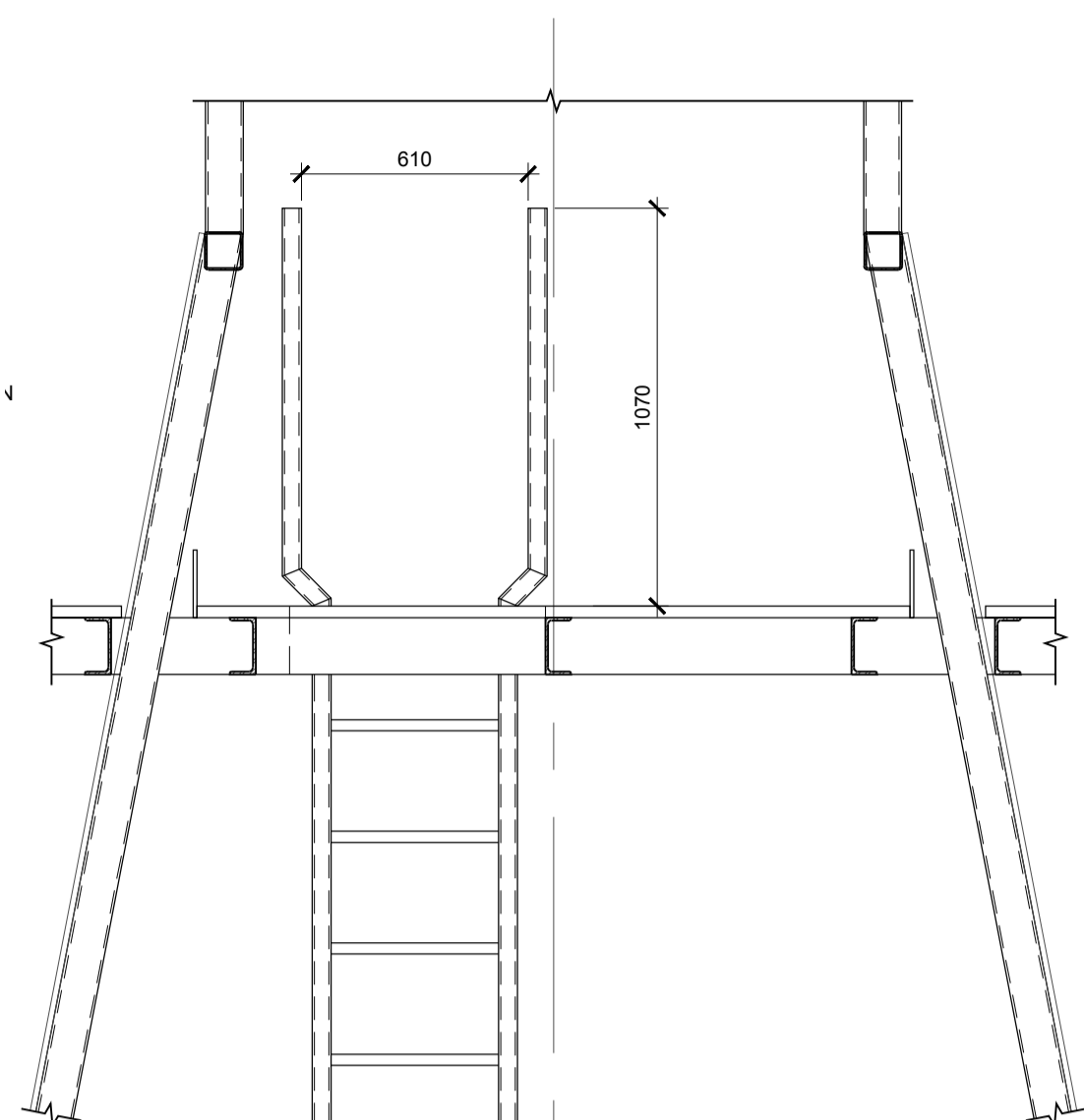

**1** S202F  
COUPE TRANSVERSALE GÉNÉRALE DE L'ASSEMBLAGE  
ÉCHELLE 1:50

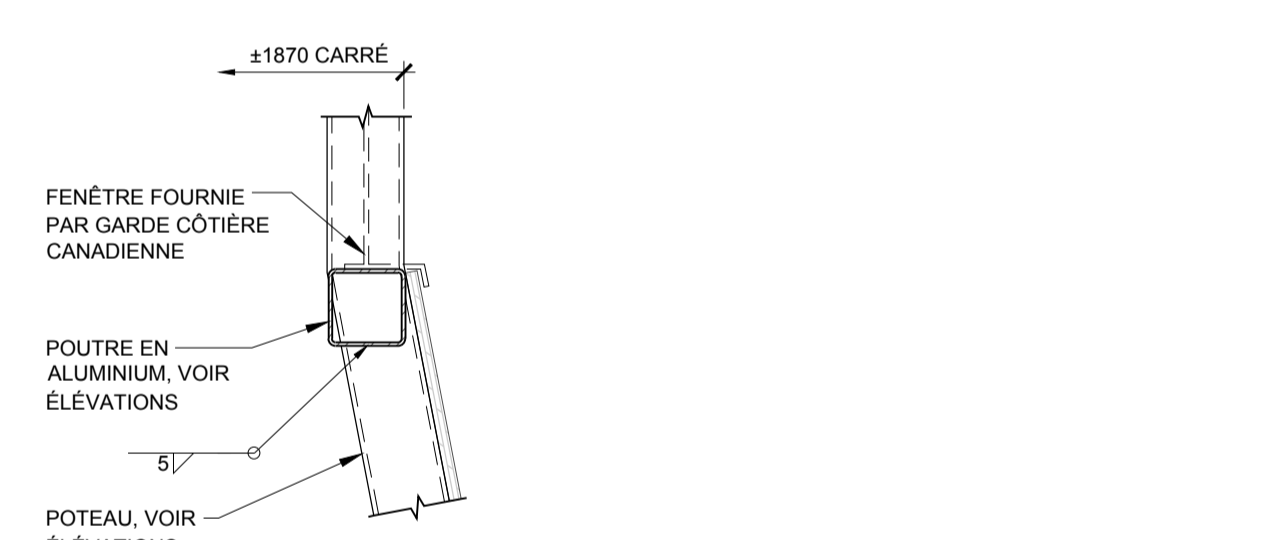

**A** S202F  
SUPPORT DE FÊNETRE AU  
MODULE 3  
ÉCHELLE 1:10

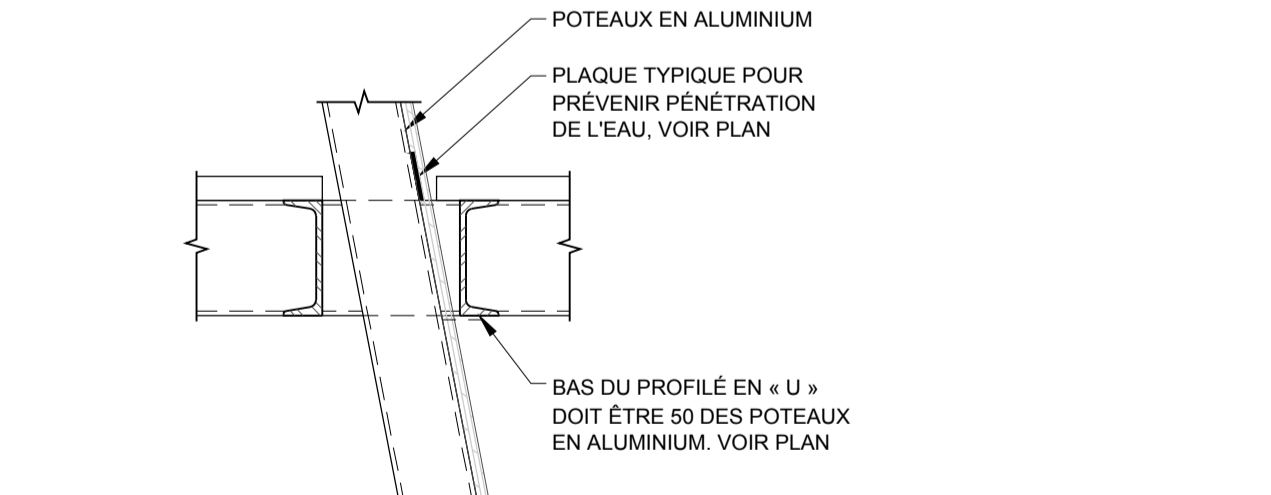

**B** S202F  
PLATE-FORME DE PASSERELLE À  
LA COLONNE DE PÉRIMÈTRE  
ÉCHELLE 1:10

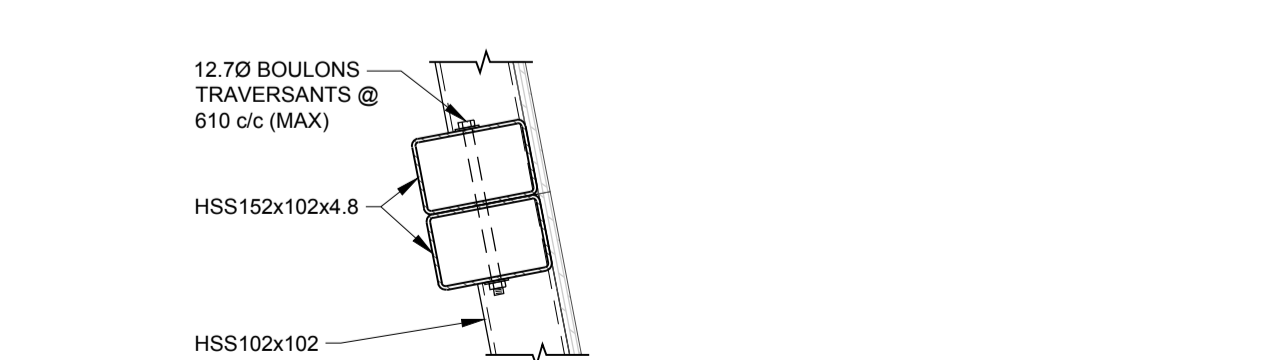

**C** S202F  
CONNEXION DU MODULE 1  
AU MODULE 2  
ÉCHELLE 1:10

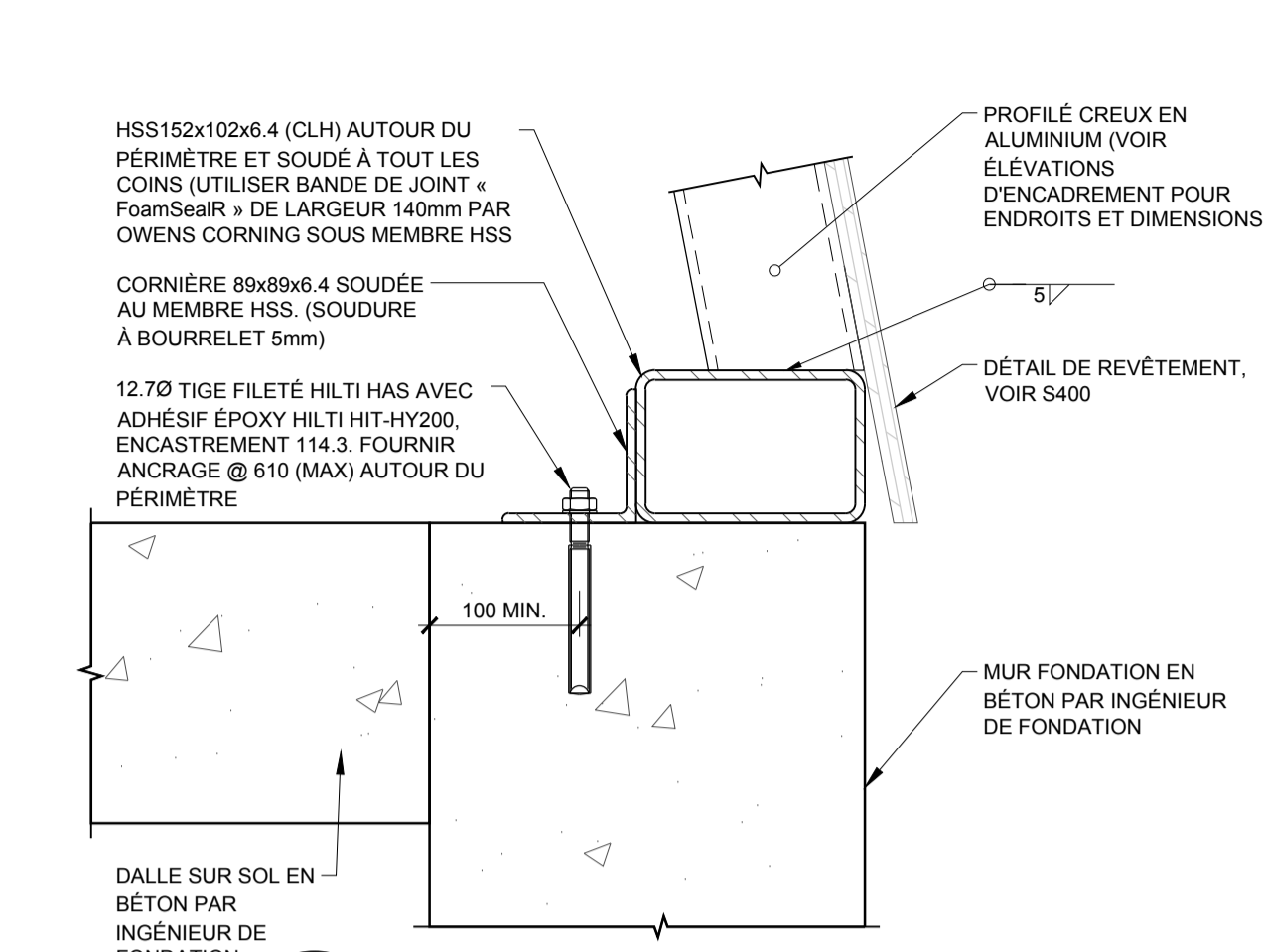

**D** S202F  
DÉTAIL BASE DES MURS À LA FONDATION  
ÉCHELLE 1:5

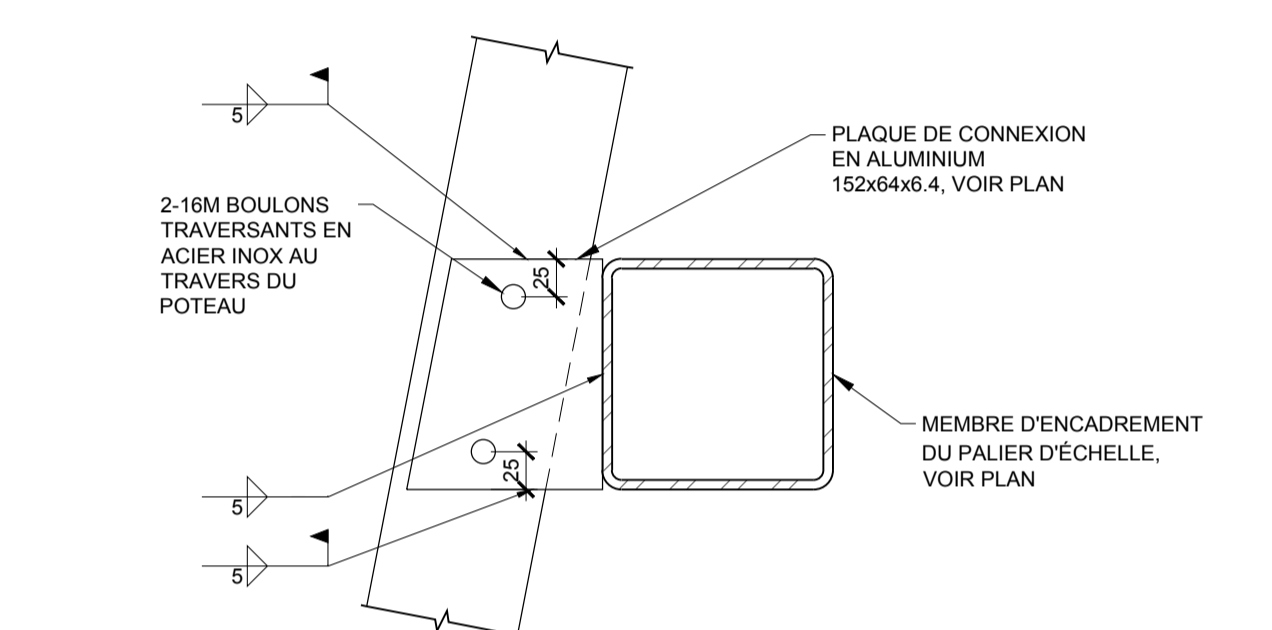

**E** S202F  
DÉTAIL DE LA PLATE-FORME DE PALIER AU POTEAU  
ÉCHELLE 1:5

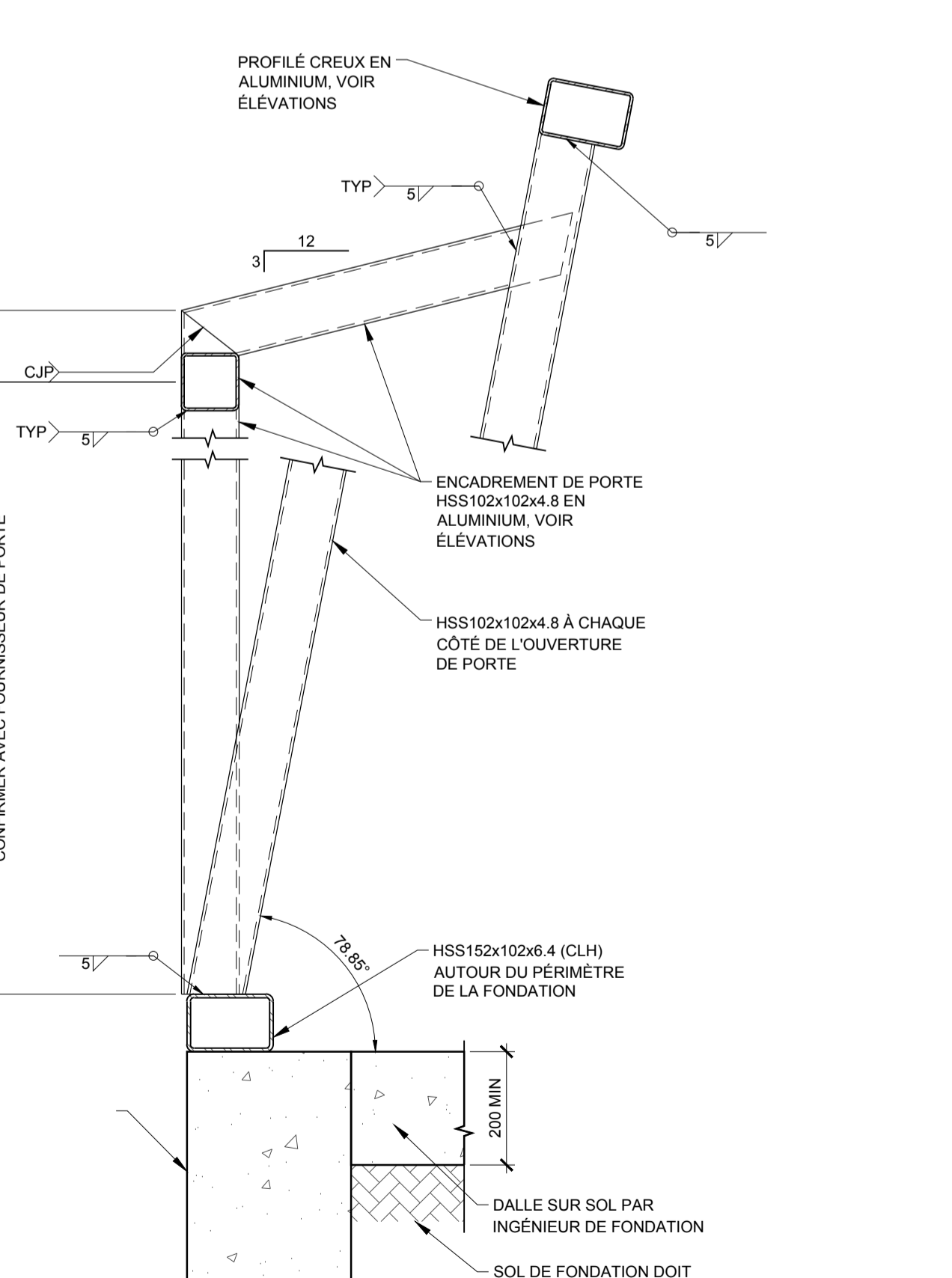

**H** S202F  
ENCADREMENT TYPIQUE POUR PORTE  
ÉCHELLE 1:10

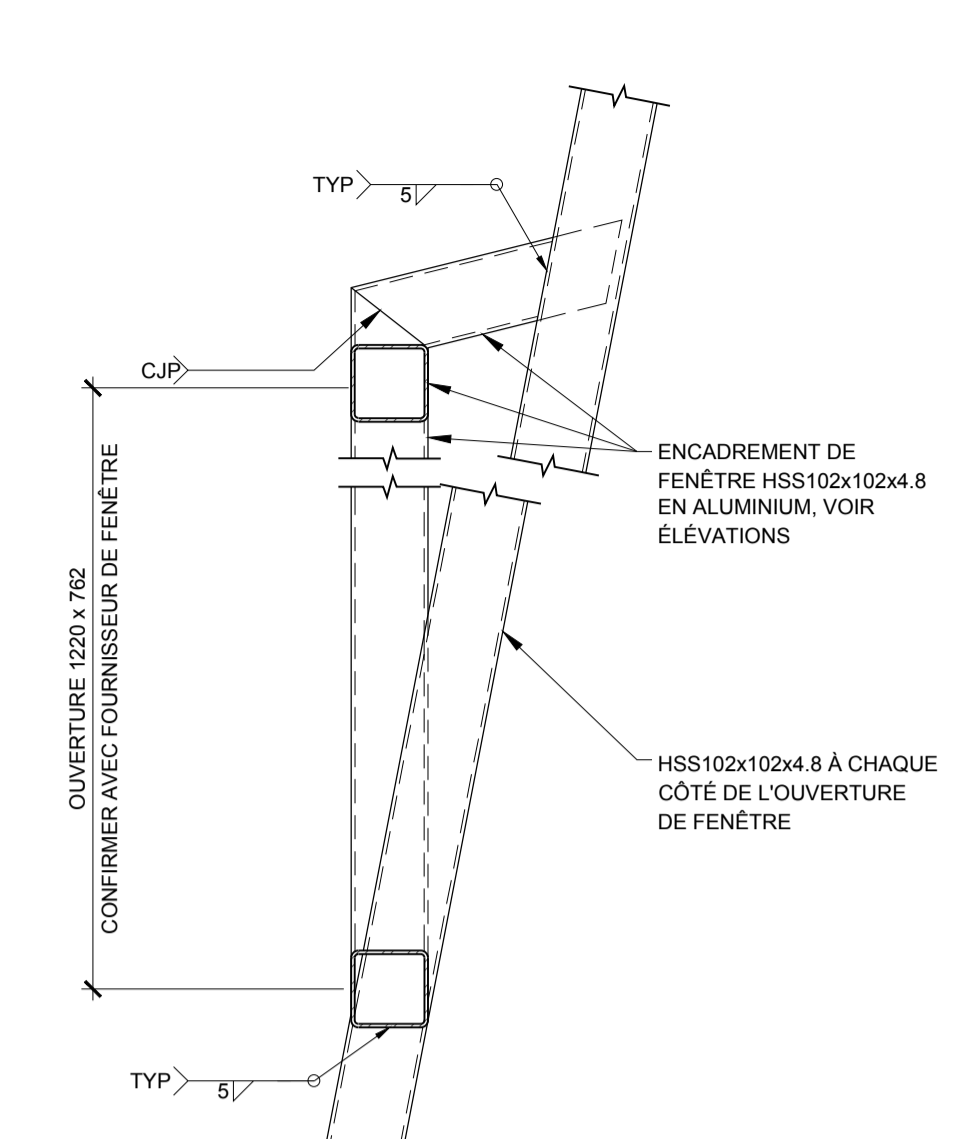

**G** S202F  
ENCADREMENT TYPIQUE DE FENÊTRE  
ÉCHELLE 1:10

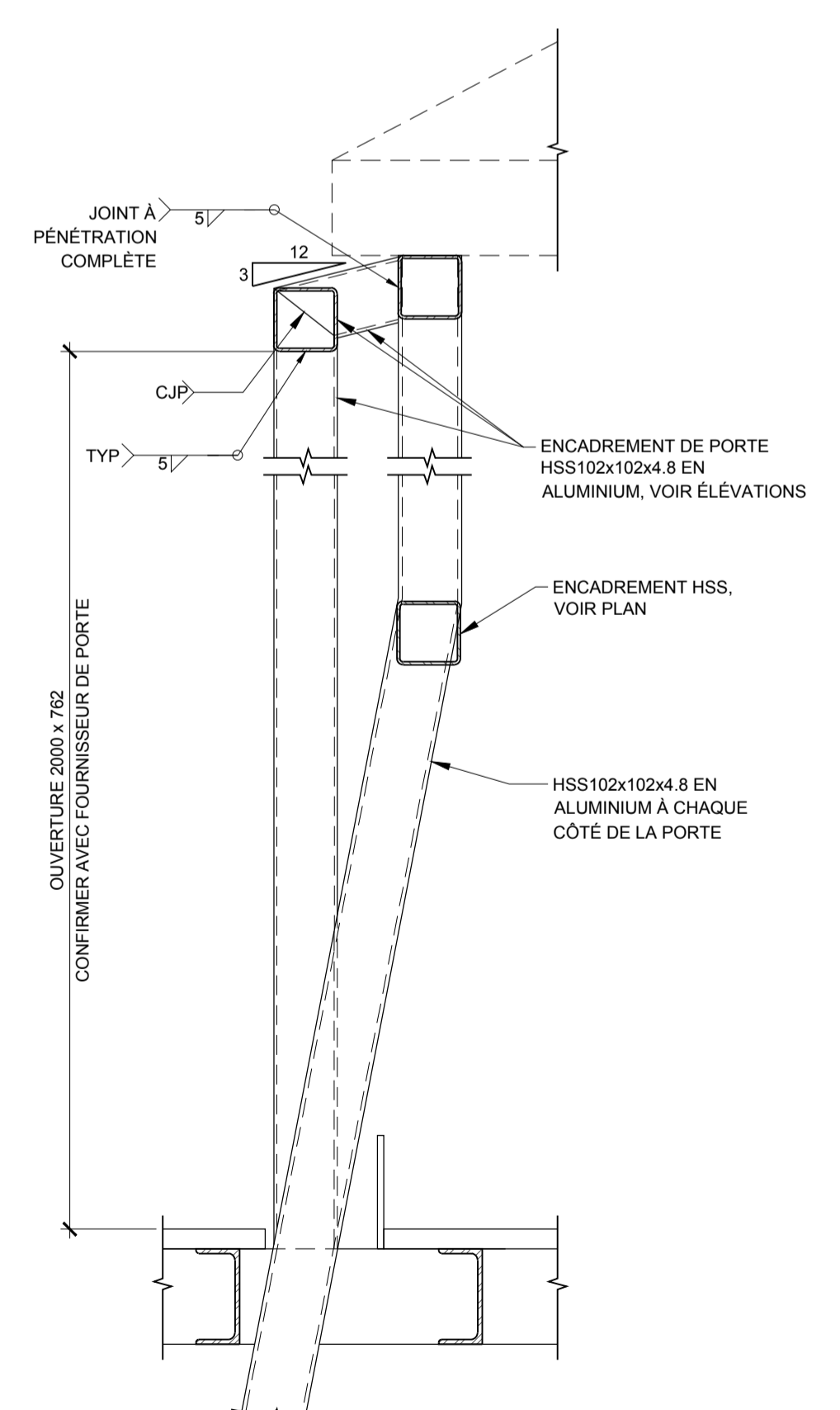

**J** S202F  
COUPE ENCADREMENT  
DE PORTE AU MODULE 3  
ÉCHELLE 1:10

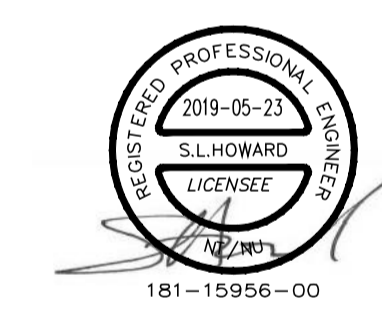

rev	description	by	date
3	ISSUED FOR 100% DESIGN SOUMIS POUR CONCEPTION 100%	TSH	2019/05/23
2	ISSUED FOR 100% DESIGN REVIEW SOUMIS POUR RÉVISION DE CONCEPTION 100%	TSH	2019/03/29
1	ISSUED FOR 60% REVIEW SOUMIS POUR RÉVISION 60%	TSH	2019/02/19

Asset - Actif  
CANADIAN COAST GUARD ALUMINIUM  
LIGHTHOUSE MODULAR STRUCTURE  
GARDE CÔTIÈRE CANADIENNE PHARE  
EN ALUMINIUM, STRUCTURE MODULAIRE

Drawing - Dessin  
ÉLÉVATIONS, SECTIONS ET  
DÉTAILS

designed - conception	date
TDH	
drawn - dessiné	date
WDD	
checked - vérifié	date
SLH	
approved - approuvé	date
IJF	
CCG ref. no. - no. réf. GCC	scale - échelle
181-15956-00	N/A
drawing no. - no. dessin	sheet-feuille rev-rév
S202F	01/09 0



Vendor Information / Sous-traitant



2611 Queensview Drive  
Suite 300  
Ottawa, ON Canada K2B 8K2  
T: 613.829.2800  
F: 613.829.3299  
wsp.com

ISSUED FOR CONSTRUCTION  
FOR CANADIAN COAST GUARD USE IN THE  
INTENDED REGIONS ONLY

SOUJIS POUR CONSTRUCTION  
POUR L'UTILISATION DE LA GARDE CÔTIÈRE CANADIENNE  
DANS LES RÉGIONS PRÉVUES  
SEULEMENT

D

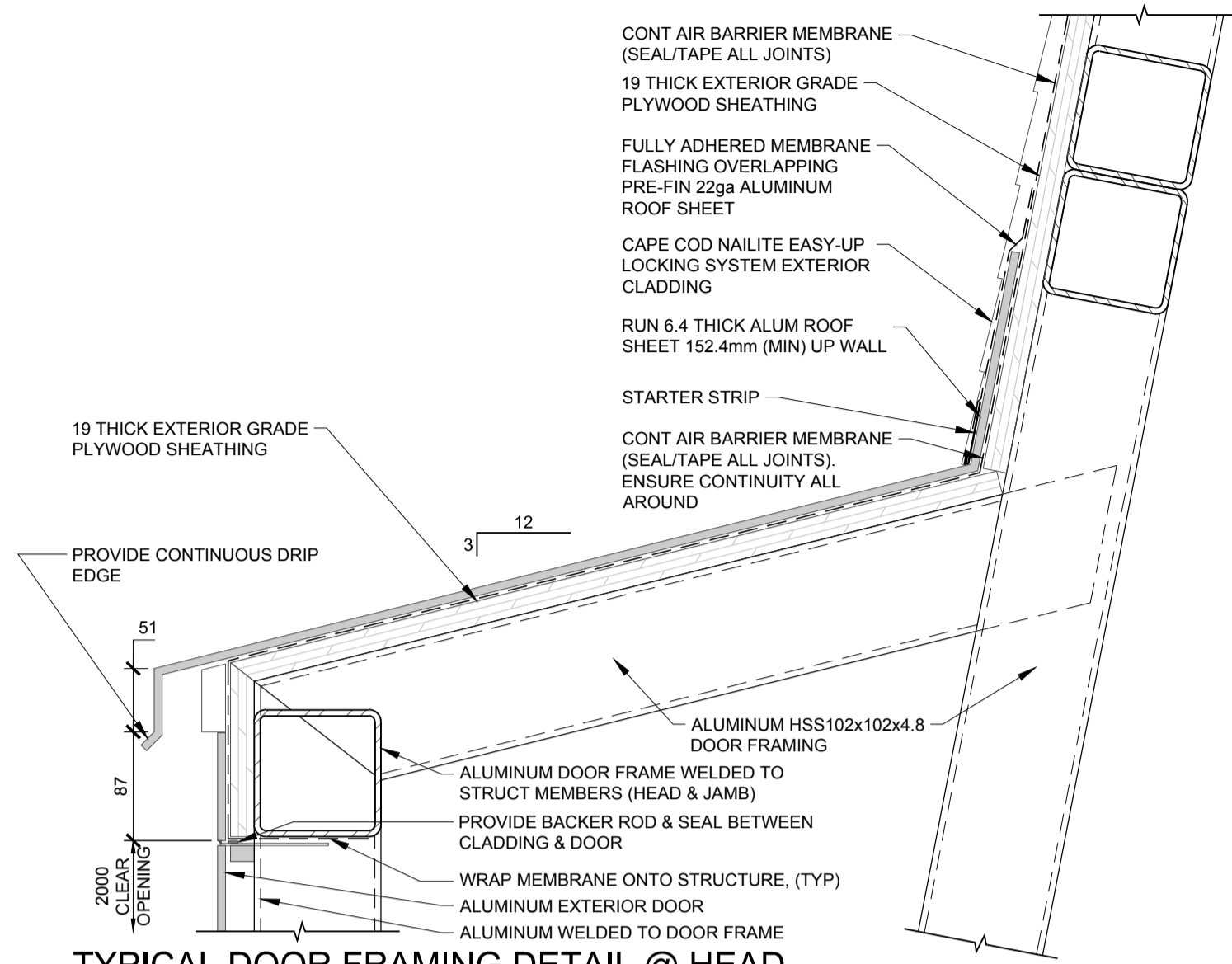

TYPICAL DOOR FRAMING DETAIL @ HEAD  
SCALE 1:5

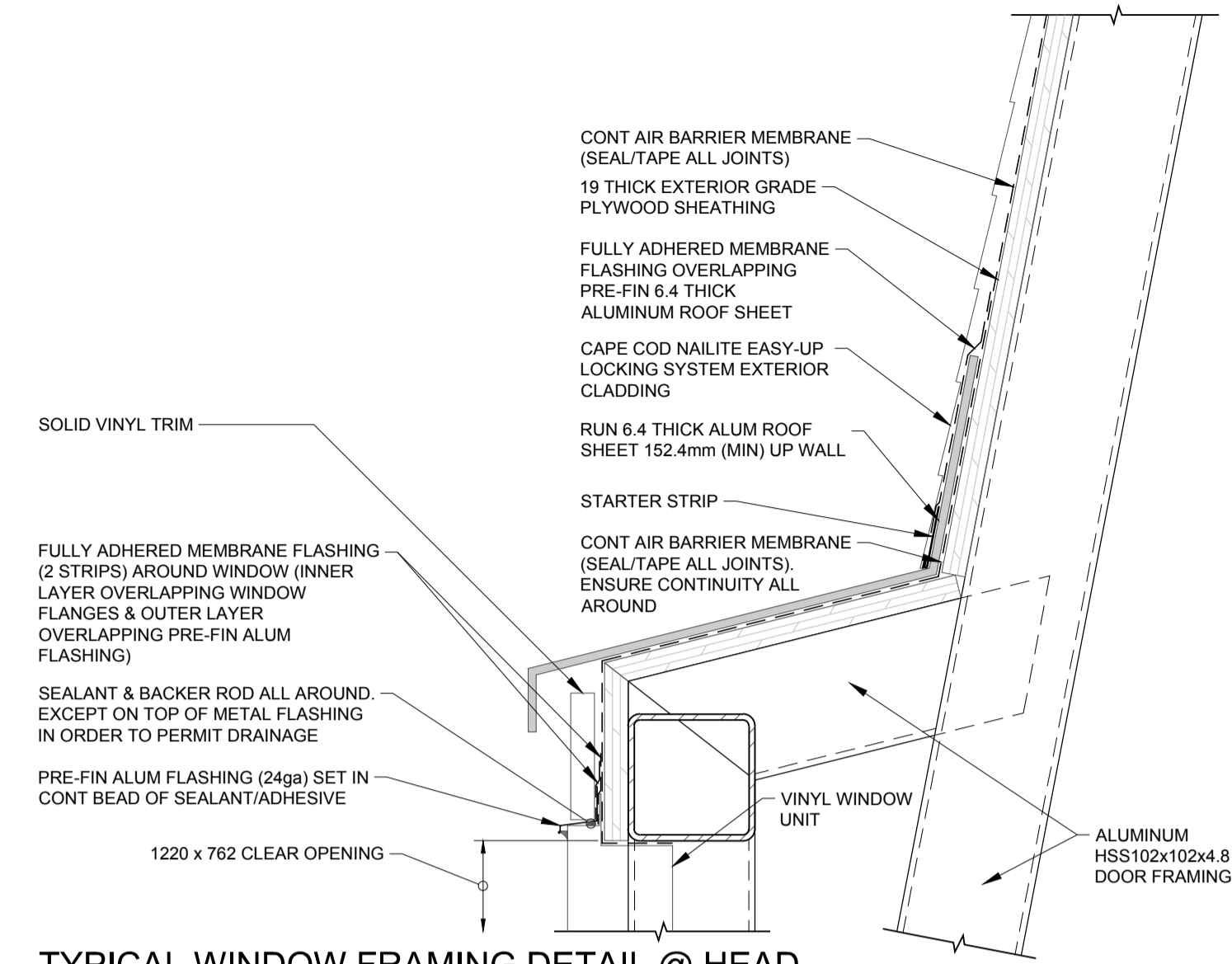

TYPICAL WINDOW FRAMING DETAIL @ HEAD  
SCALE 1:5

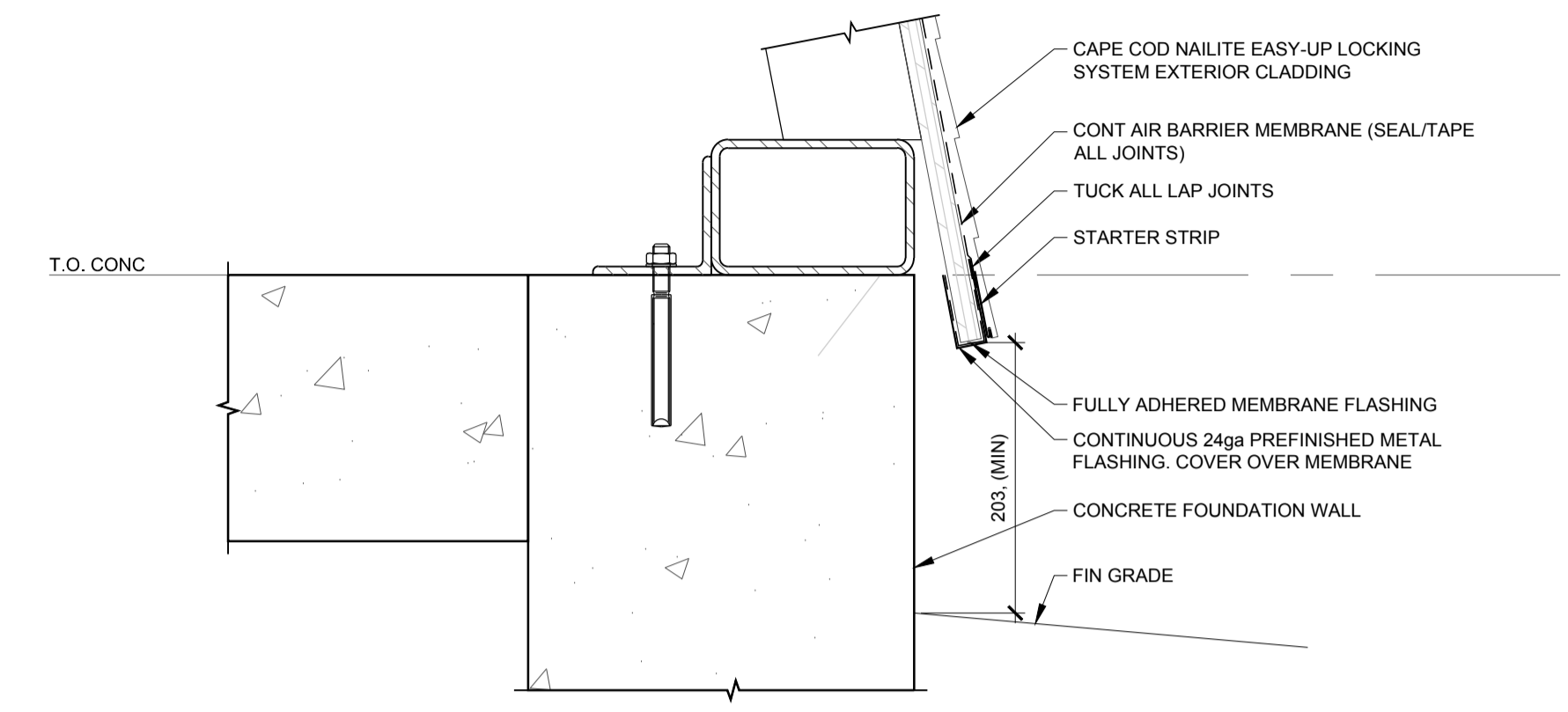

SILL DETAIL  
SCALE 1:5

C

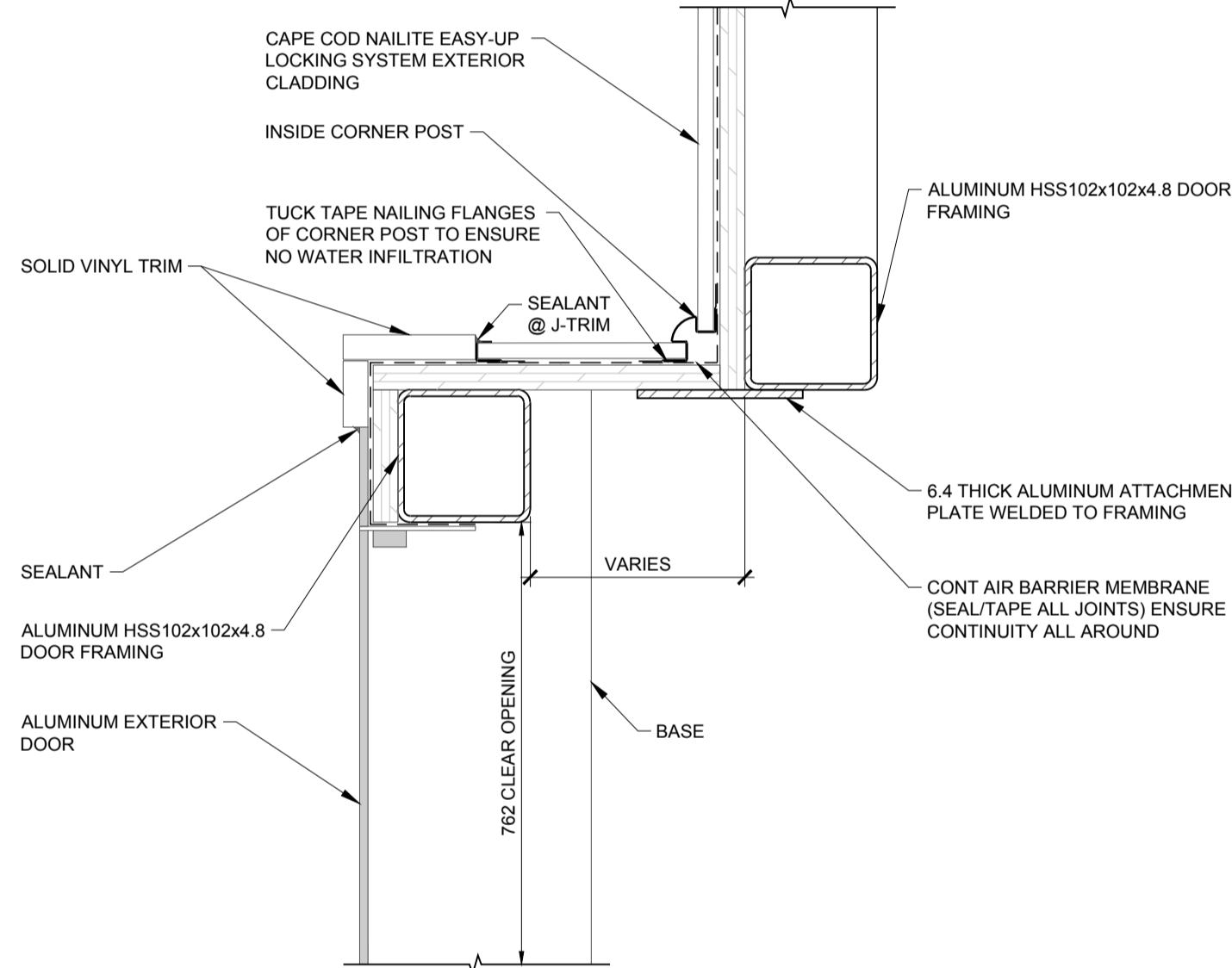

TYPICAL DOOR FRAMING DETAIL @ JAMB & PERPENDICULAR WALL  
SCALE 1:5

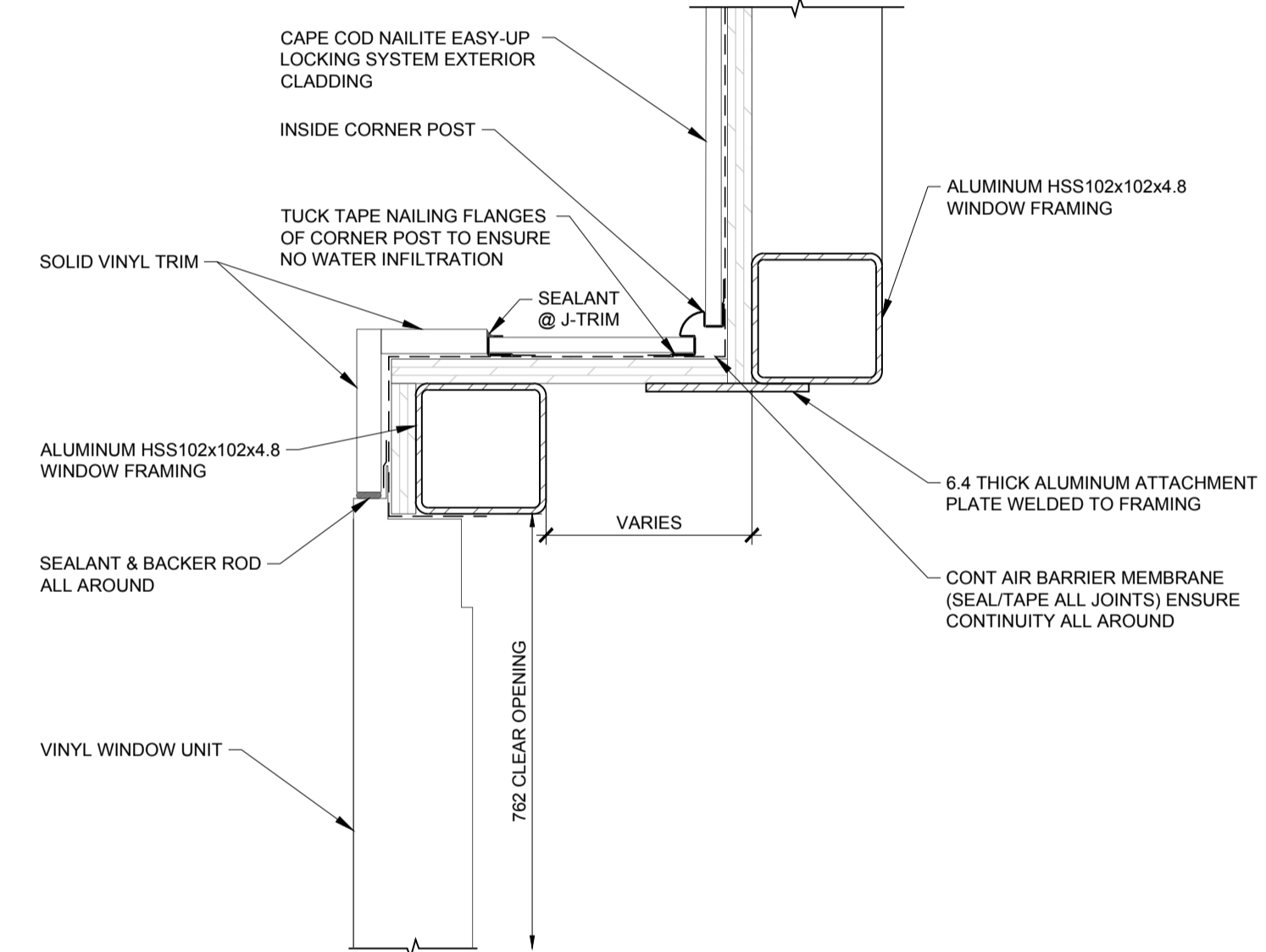

TYPICAL WINDOW FRAMING DETAIL @ JAMB & PERPENDICULAR WALL  
SCALE 1:5

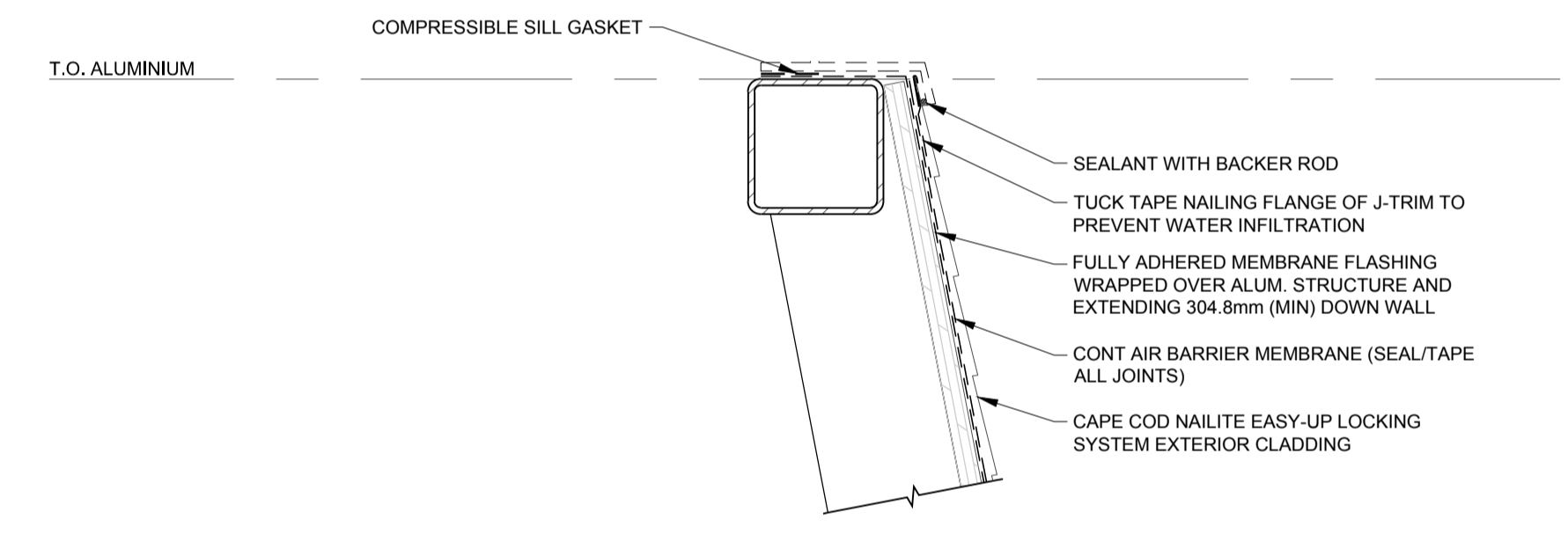

LANTERN HOUSE DETAIL  
SCALE 1:5

B

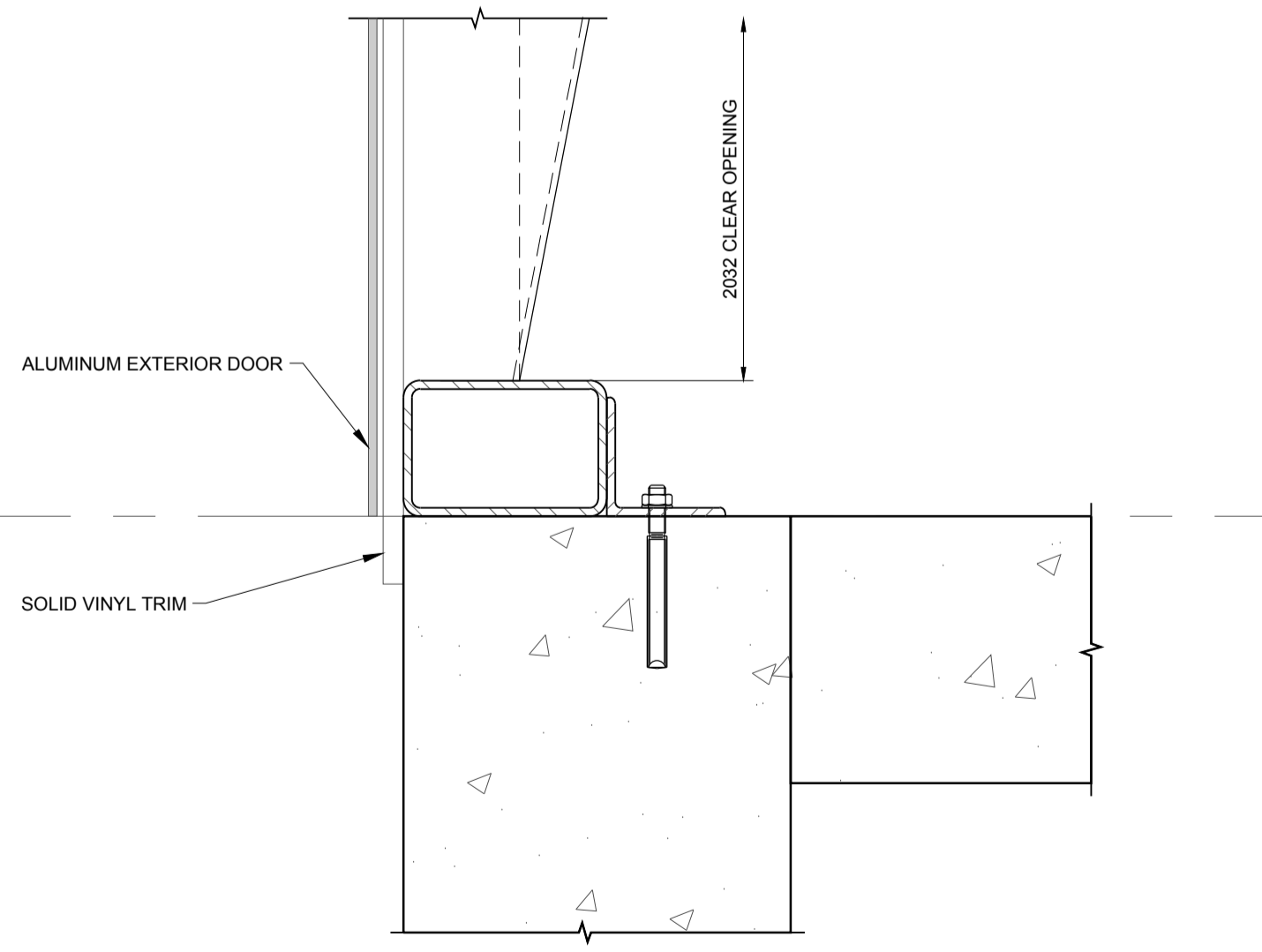

TYPICAL DOOR FRAMING DETAIL @ SILL  
SCALE 1:5

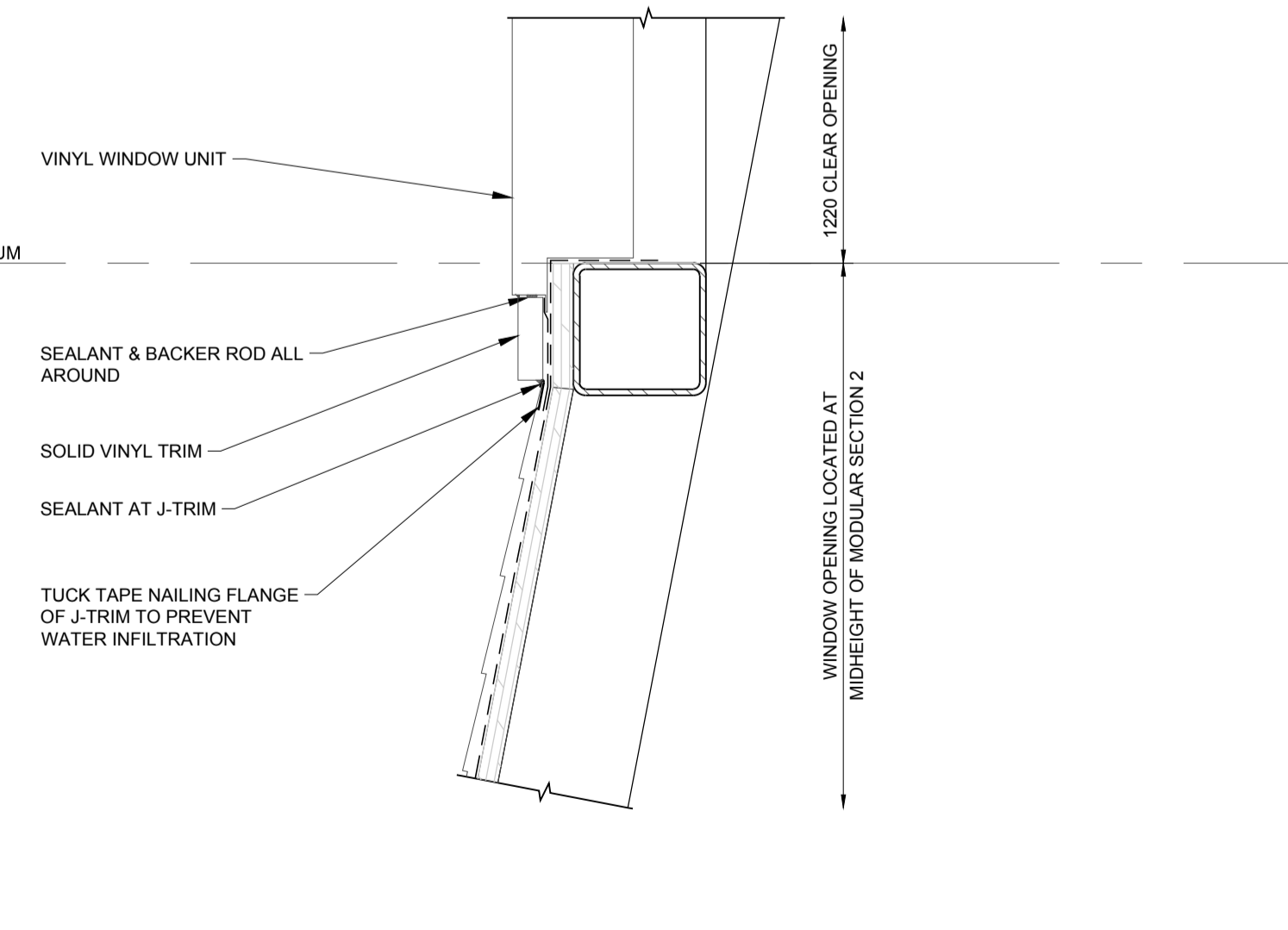

TYPICAL WINDOW FRAMING DETAIL @ SILL  
SCALE 1:5

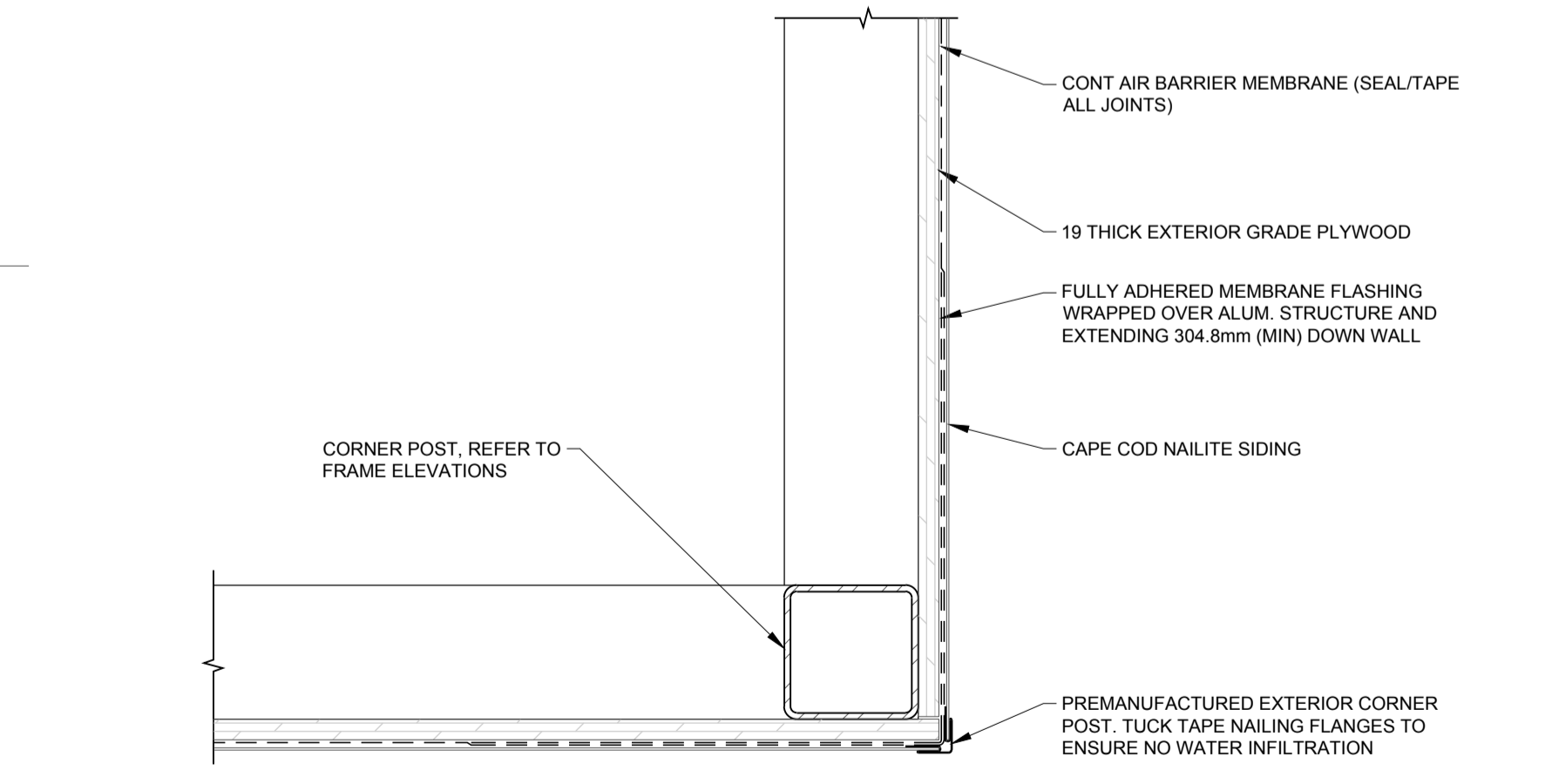

TYPICAL BUILDING CORNER DETAIL  
SCALE 1:5

A

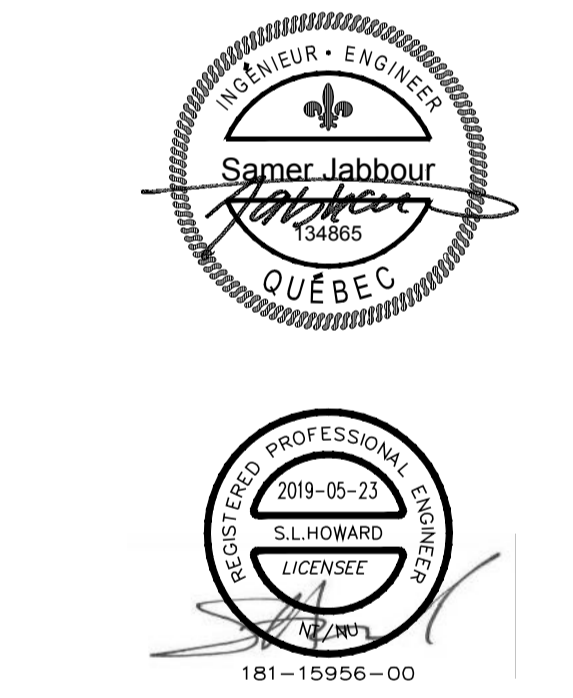

rev	description	by	date
3	ISSUED FOR 100% DESIGN SOUMIS POUR CONCEPTION 100%	TSH	2019/05/23
2	ISSUED FOR 100% DESIGN REVIEW SOUMIS POUR RÉVISION DE CONCEPTION 100%	TSH	2019/03/29
1	ISSUED FOR 60% REVIEW SOUMIS POUR RÉVISION 60%	TSH	2019/02/19

Asset - Actif  
CANADIAN COAST GUARD ALUMINIUM LIGHTHOUSE MODULAR STRUCTURE  
GARDE CÔTIÈRE CANADIENNE PHARE EN ALUMINIUM, STRUCTURE MODULAIRE

Drawing - Dessin  
**BUILDING DETAILS**

designed - conception	date
TDH	
drawn - dessiné	date
WDD	
checked - vérifié	date
SLH	
approved - approuvé	date
IJF	

CCG ref. no. - no. réf. GCC	scale - échelle
181-15956-00	AS NOTED
drawing no. - no. dessin	sheet-feuille
S400E	01/09
	rev-rév
	0

Vendor Information / Sous-traitant



2611 Queensview Drive  
Suite 300  
Ottawa, ON Canada  
K2B 8K2  
T: 613.829.2800  
F: 613.829.8299  
wsp.com

**ISSUED FOR CONSTRUCTION**  
FOR CANADIAN COAST GUARD USE IN THE  
INTENDED REGIONS ONLY

**SOUJES POUR CONSTRUCTION**  
POUR L'UTILISATION DE LA GARDE CÔTIÈRE CANADIENNE  
DANS LES RÉGIONS PRÉVUES  
SEULEMENT

D

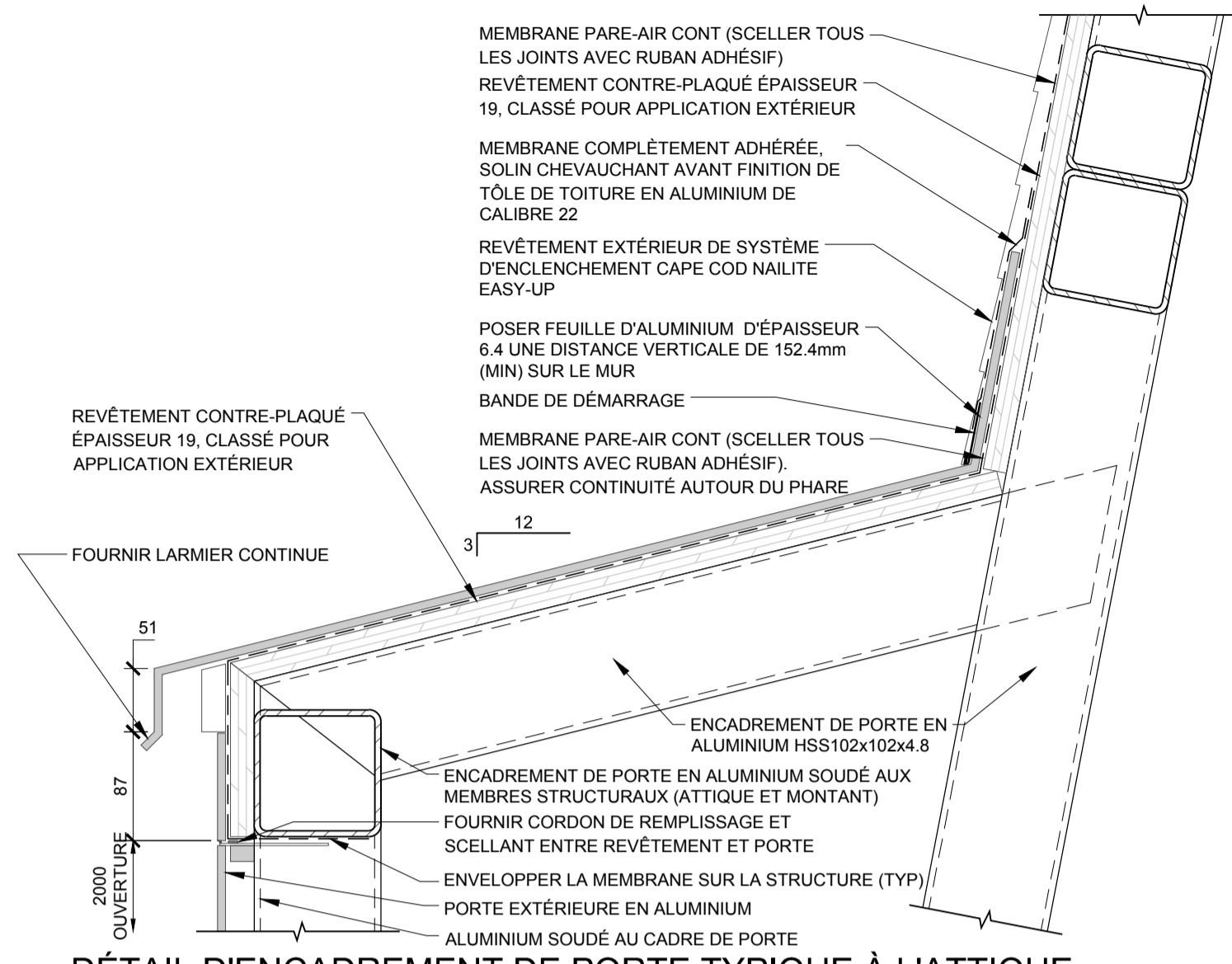

DÉTAIL D'ENCADREMENT DE PORTE TYPIQUE À L'ATTIQUE

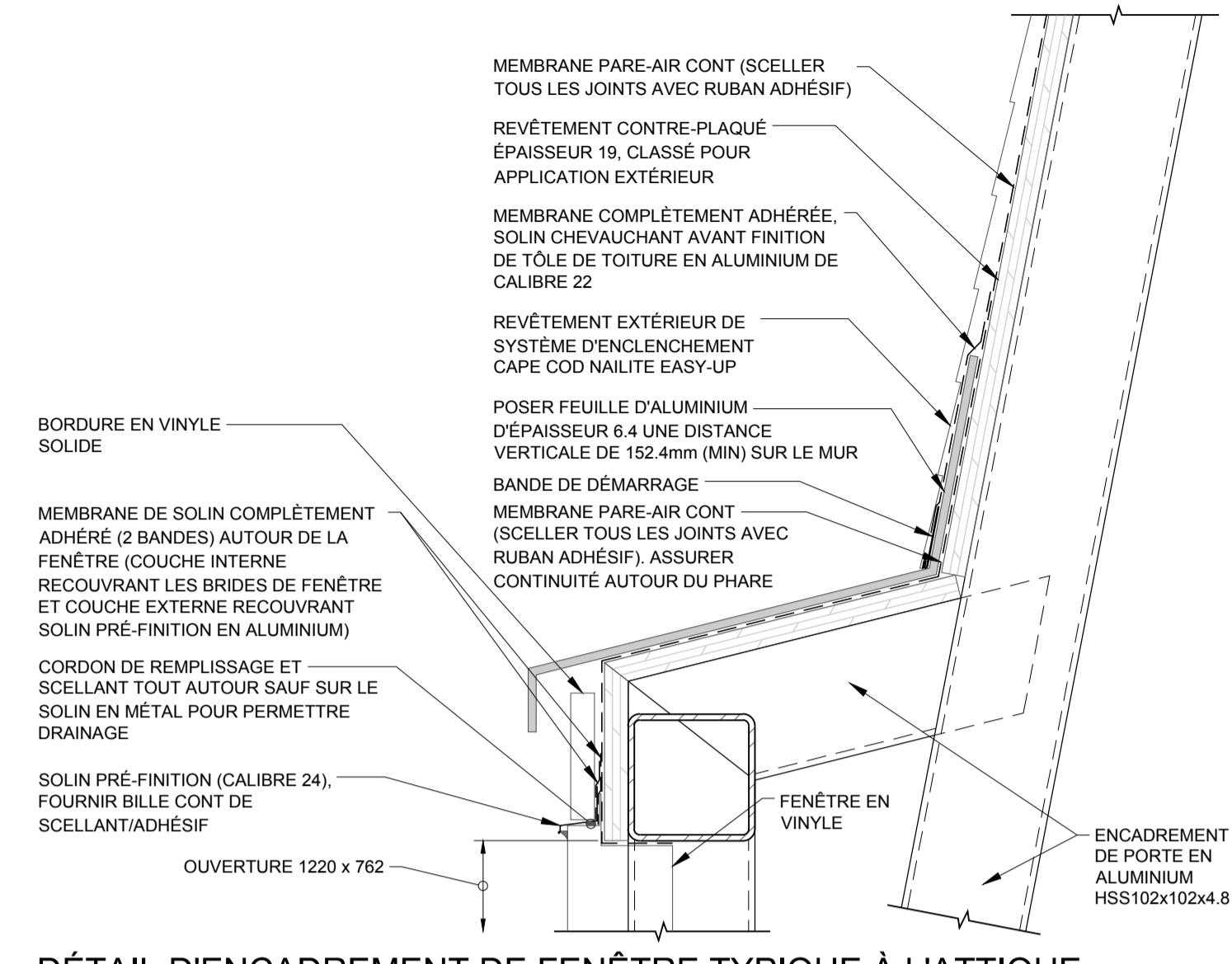

DÉTAIL D'ENCADREMENT DE FENÊTRE TYPIQUE À L'ATTIQUE

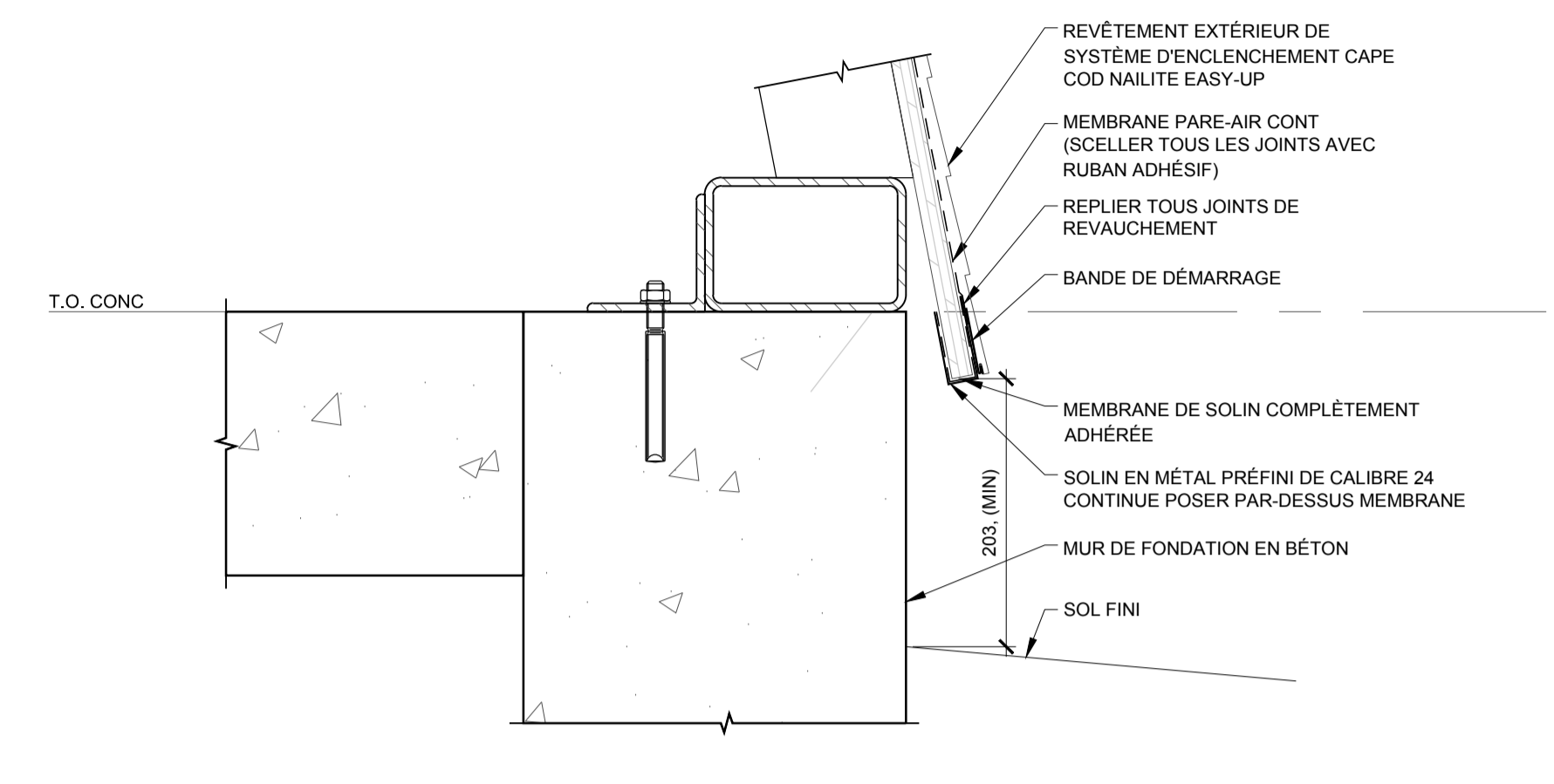

DÉTAIL DE SEUIL

C

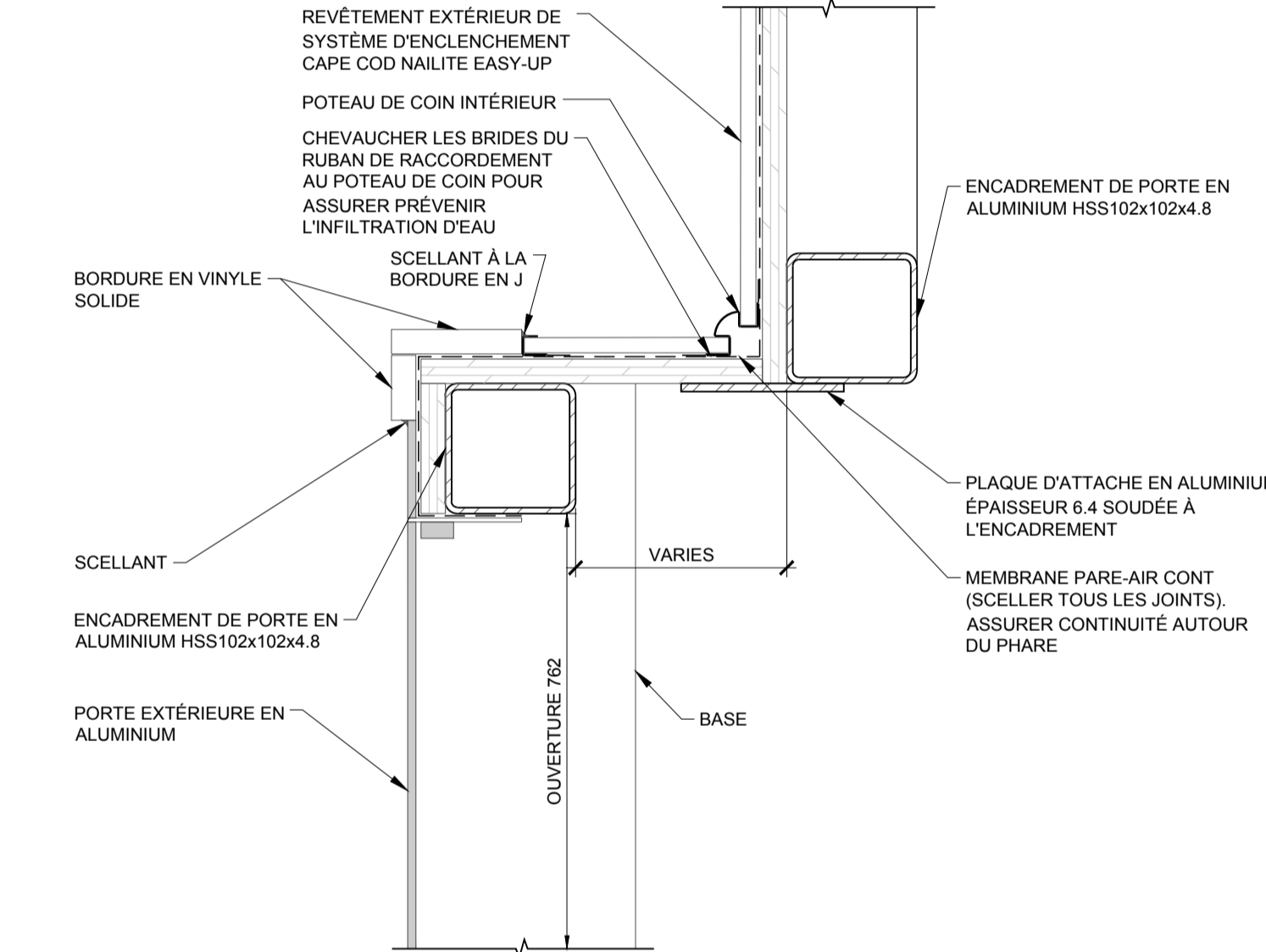

DÉTAIL TYPIQUE D'ENCADREMENT DE PORTE AU MONTANT ET MUR PERPENDICULAIRE

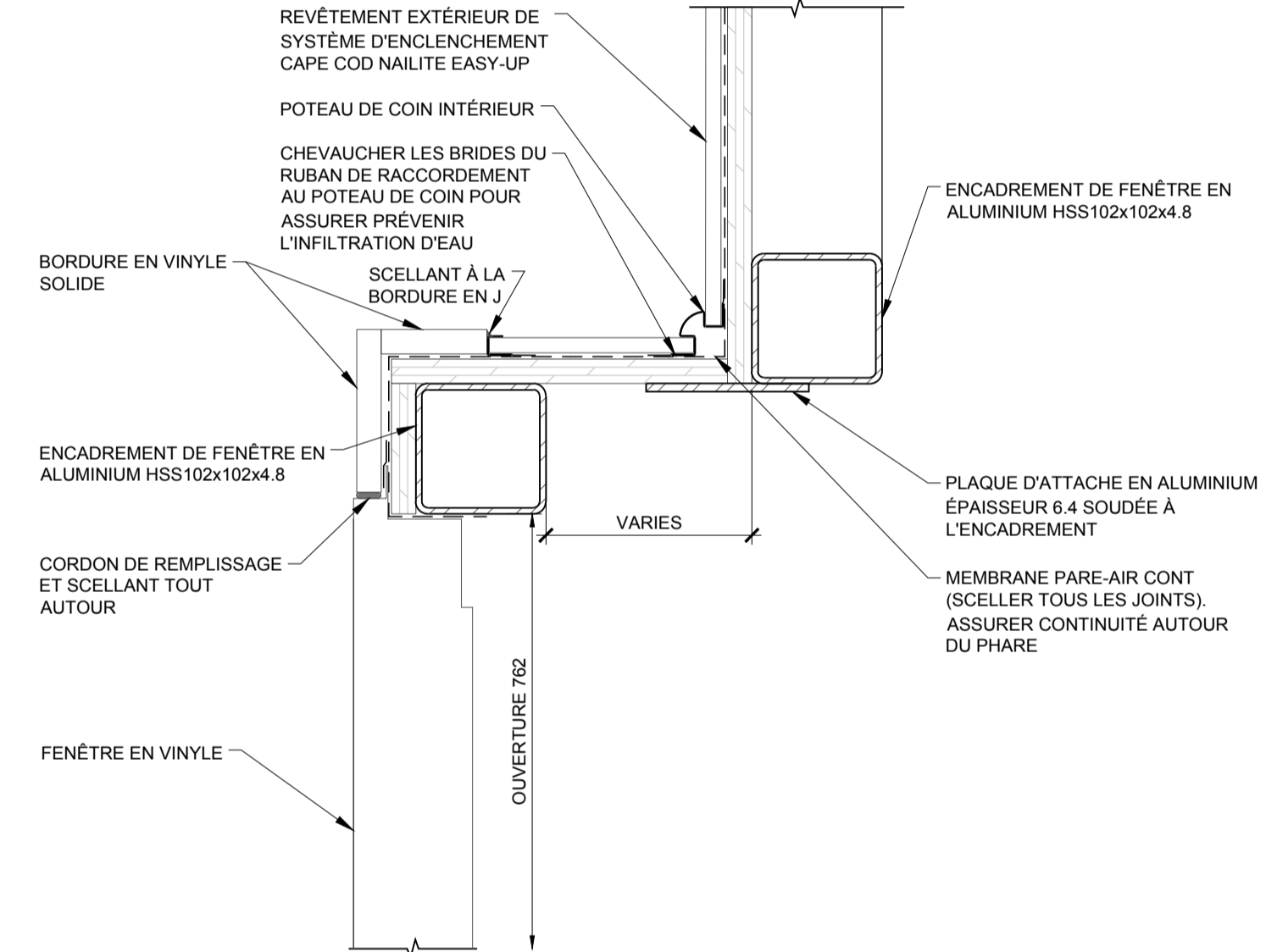

DÉTAIL TYPIQUE D'ENCADREMENT DE FENÊTRE AU MONTANT ET MUR PERPENDICULAIRE

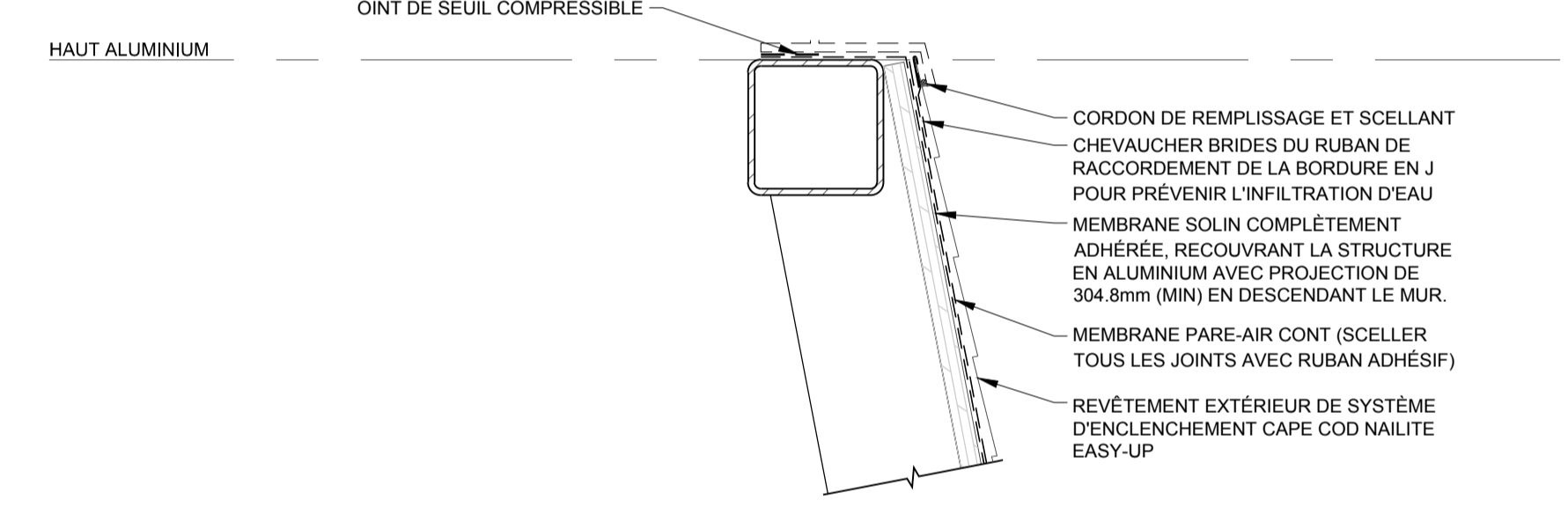

DÉTAIL À LA SALLE DE LANTERNE

B

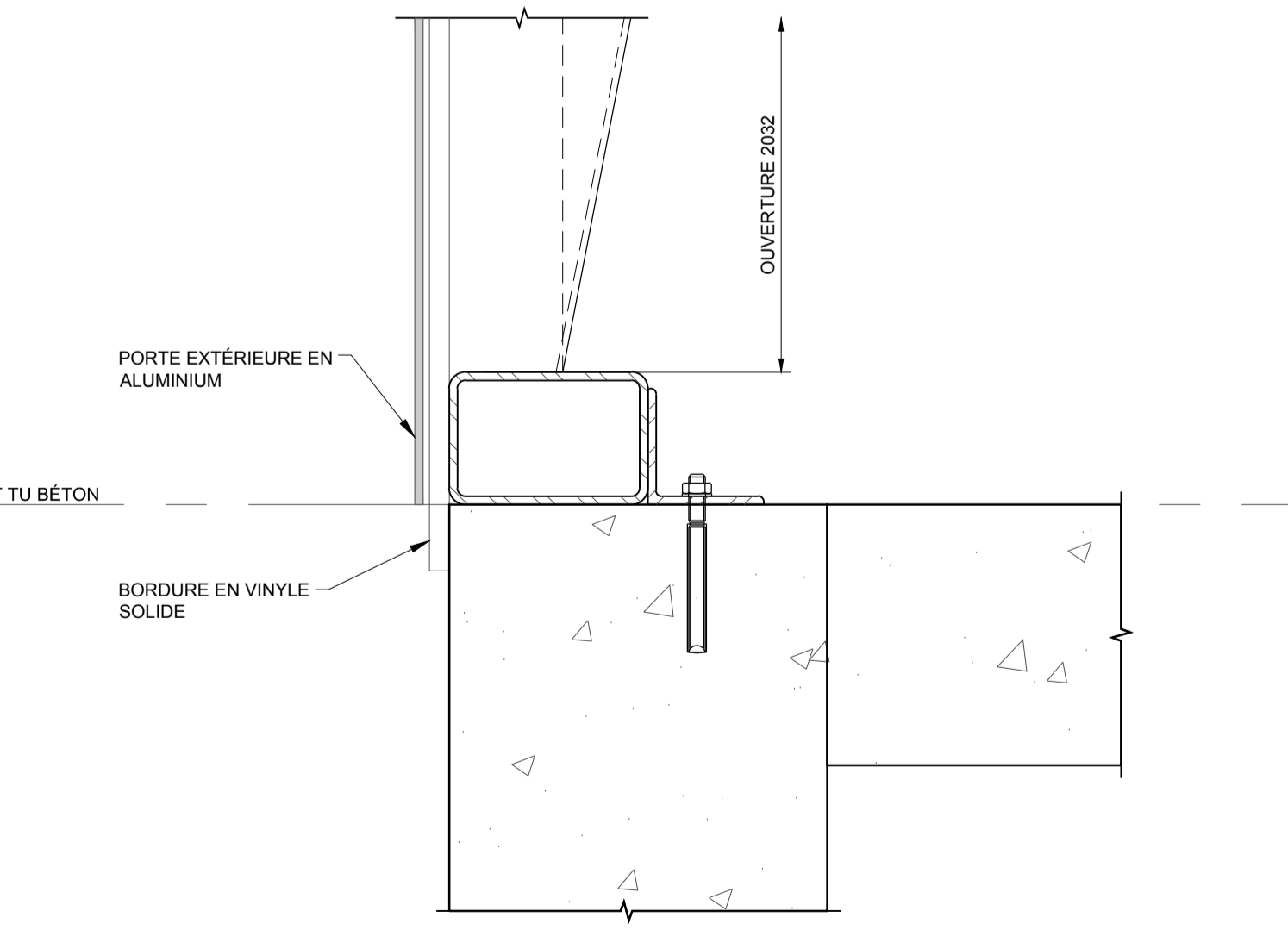

DÉTAIL TYPIQUE D'ENCADREMENT DE PORTE AU SEUIL

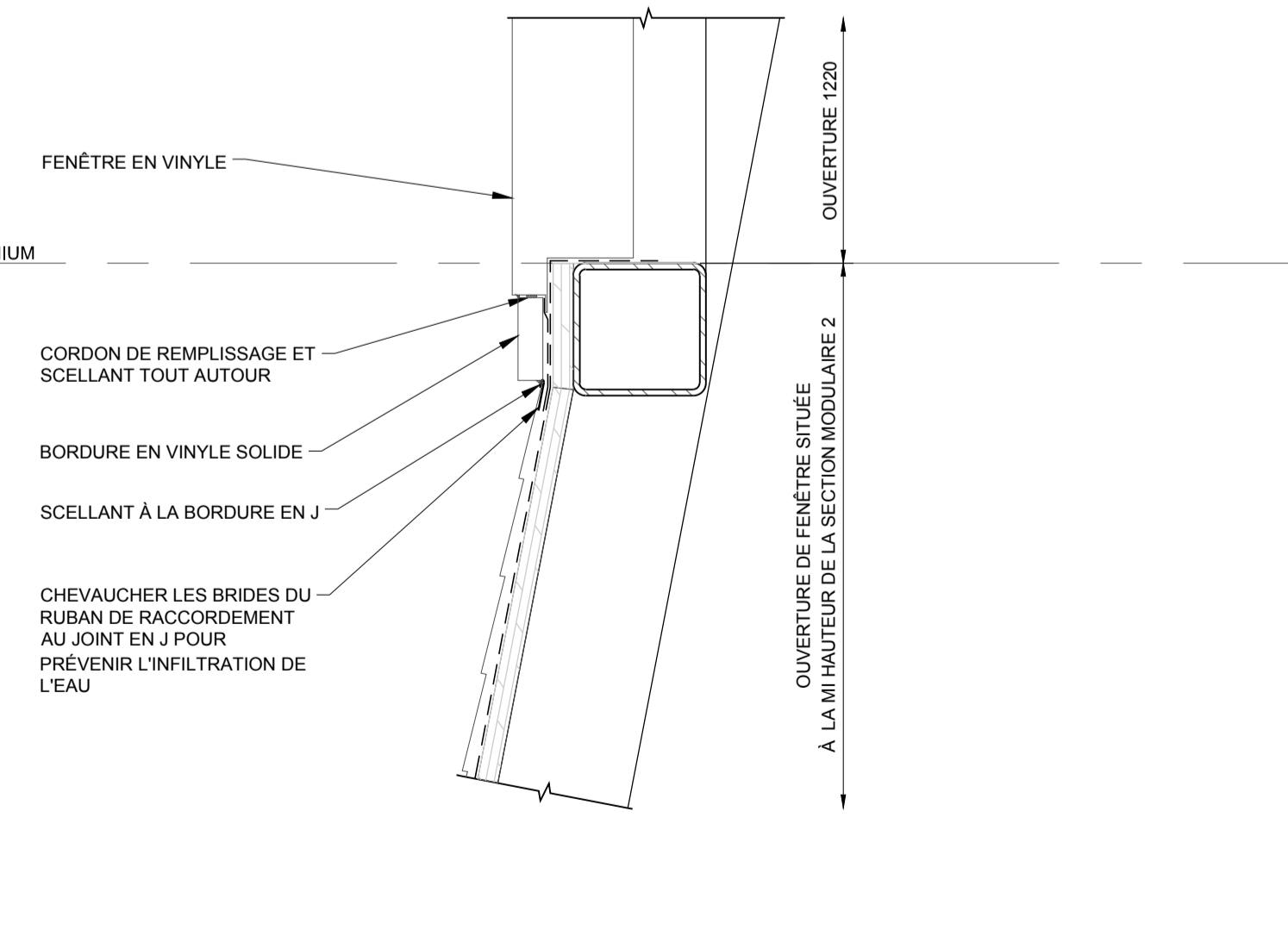

DÉTAIL TYPIQUE D'ENCADREMENT DE FENÊTRE AU SEUIL

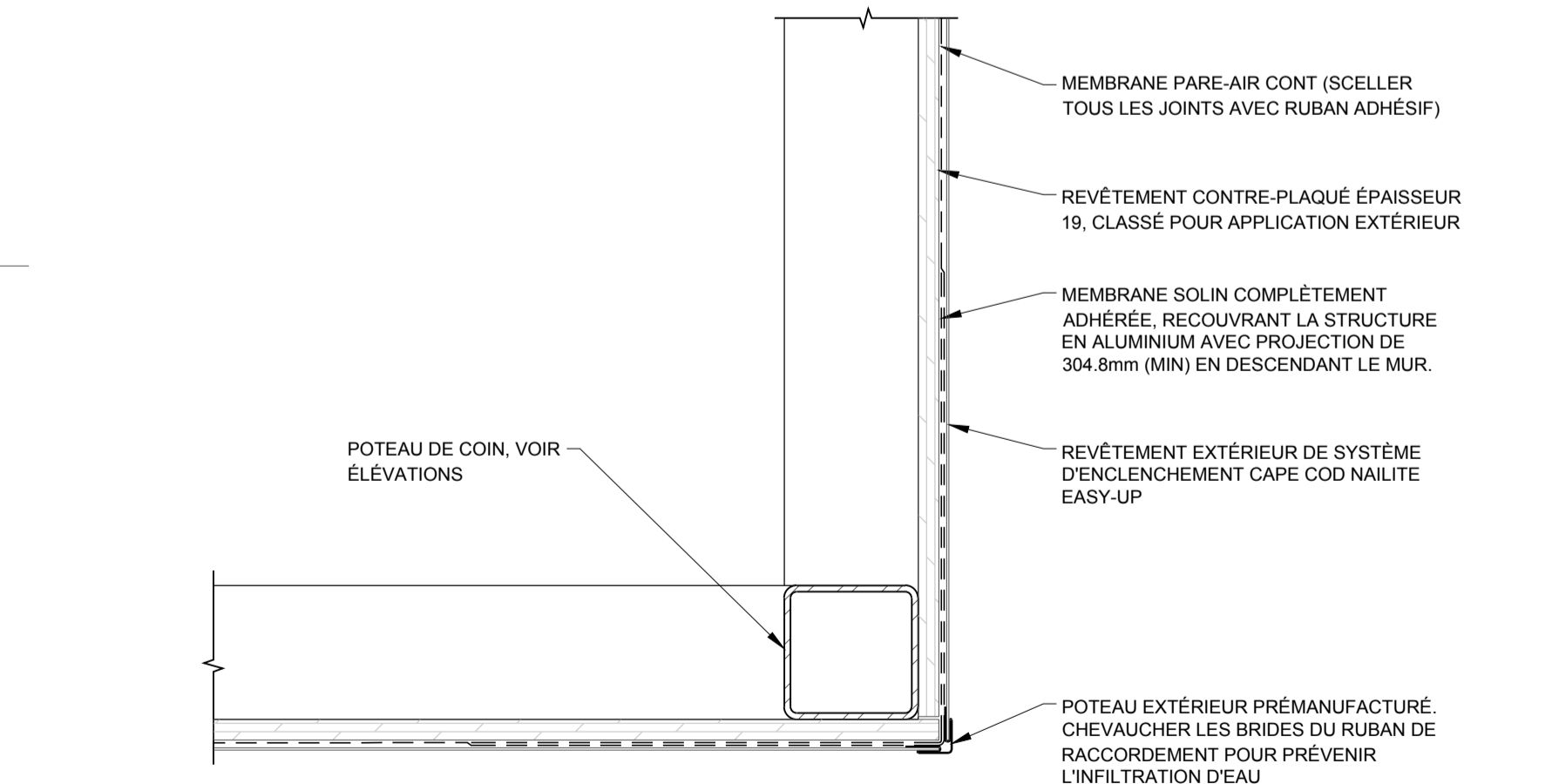

DÉTAIL TYPIQUE AU COIN DU BÂTIMENT

A

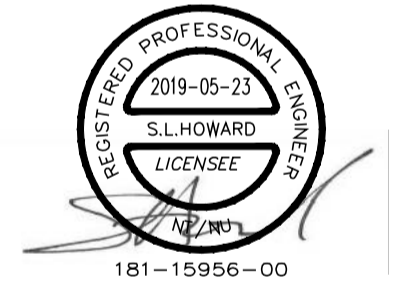

3	ISSUED FOR 100% DESIGN SOUMIS POUR CONCEPTION 100%	TSH	2019/05/23
2	ISSUED FOR 100% DESIGN REVIEW SOUMIS POUR RÉVISION DE CONCEPTION 100%	TSH	2019/03/29
1	ISSUED FOR 60% REVIEW SOUMIS POUR RÉVISION 60%	TSH	2019/02/19

Asst - Actif  
**CANADIAN COAST GUARD ALUMINIUM LIGHTHOUSE MODULAR STRUCTURE**  
**GARDE CÔTIÈRE CANADIENNE PHARE EN ALUMINIUM, STRUCTURE MODULAIRE**

Drawing - Dessin  
**DÉTAILS DE BÂTIMENT**

designed - conception	date
TDH	
drawn - dessiné	date
WDD	
checked - vérifié	date
SLH	
approved - approuvé	date
IJF	

CCG ref. no. - no. réf. GCC	scale - échelle
181-15956-00	N/A
drawing no. - no. dessin	sheet-feuille
S400F	01/09
	rev-rév
	0