

GENERAL NOTES

- CONTRACTOR TO VERIFY ALL DIMENSIONS AND CLEARANCES ON SITE PRIOR TO CONSTRUCTION AND REPORT ANY DISCREPANCIES AND/OR OMISSIONS TO DEPARTMENTAL REPRESENTATIVE.
- CONTRACTOR MUST VISIT THE SITE AND FULLY FAMILIARIZE THEMSELVES WITH THE SCOPE OF THE WORK PRIOR TO PROJECT COMMENCEMENT.
- ALL TRUCKS TO COORDINATE WORK ON SITE, WITH APPROVAL OF DEPARTMENTAL REPRESENTATIVE TO AVOID ANY CONTACTS AND/OR INTERFERENCE.
- ANY AND ALL REQUIRED STOPDOWNS SHALL BE COORDINATED WITH DEPARTMENTAL REPRESENTATIVE.
- INSTALLATION OF ALL SYSTEMS SHALL BE IN ACCORDANCE WITH APPLICATION CODES AND STANDARDS.
- CONTRACTOR TO BE RESPONSIBLE FOR REINSTATEMENT AND REPAIR OF ANY DAMAGE CAUSED BY WORK.
- CONTRACTOR SHALL PREVENT THE SPREAD OF DUST AND DEBRIS BEHIND REAR OF WORK AND CLEAN ALL SURFACES AT COMPLETION.
- PROTECT ALL EXISTING PERIMETER WALLS FOR THE DURATION OF PROJECT. CONTRACTOR TO PROTECT ALL AREAS OUTSIDE THE CONTRACT KEEP SITE CLEAN AND ORGANIZED THROUGHOUT DEMOLITION.
- DO NOT ALTER STRUCTURAL BUILDING ELEMENTS IN ANY WAY. ALL FINISH WORK TO BE PERFORMED AROUND EXISTING STRUCTURE.
- CONTRACTOR TO PATCH, REPAIR AND MAKE GOOD ALL EXISTING GYPSUM BOARD WALLS OR OTHER SURFACES REQUIRING FINISHING, READY FOR PAINT OR OTHER FINISHES REQUIRED. PATCHING SHALL BE PERFORMED TO MATCH EXISTING WALL SURFACES.
- PATCH, REPAIR AND MAKE GOOD ALL EXISTING FLOOR, WALLS, AND DOOR FRAME PENETRATION. FILL VOIDS w/ A ALL APPROVED EQUIVALENT SYSTEMS TO PREVENT INFILTRATION OF +50mm DIAMETER. EXACT LOCATIONS TO BE COORDINATED WITH DEPARTMENTAL REPRESENTATION.
- PROVIDE MOISTURE RESISTANT GYPSUM BOARD ON ALL NEW WALLS AND BULKHEADS INSIDE ROOM 16. PROVIDE WATER RESISTANT GYPSUM BOARD ON ALL NEW WALLS AND BULKHEADS INSIDE ROOM 16B.
- SILICONE CAULK AND SEAL BETWEEN COUNTER TOPS AND ASSOCIATED WALLS.
- SILICONE CAULK AND SEAL AROUND ALL NEWLY INSTALLED WASHROOM FIXTURES.
- ALL SOAP DISPENSERS, TOILET PAPER DISPENSERS AND PAPER TOWEL DISPENSERS SHALL BE SUPPLIED BY NRC CONTRACTOR UNDER THIS CONTRACT AND OTHER WASHROOM ACCESSORIES TO BE SUPPLIED AND INSTALLED UNDER THIS CONTRACT AS PER DRAWINGS.
- PROVIDE WALL MOUNTED DETECTION BEAD AT TOP OF ALL NEW WALLS AND/OR BULKHEADS FOR SMOOTH TRANSITION BETWEEN NEW GYPSUMBOARD FINISH AND EXISTING CONCRETE CEILING. REFER TO SPECIFICATIONS.
- PROVIDE PLYWOOD BACKING BETWEEN WALL FRAMING FOR ALL WASHROOM ACCESSORIES.
- MAKE GOOD ALL NEW WALL JUNCTION WITH EXISTING.

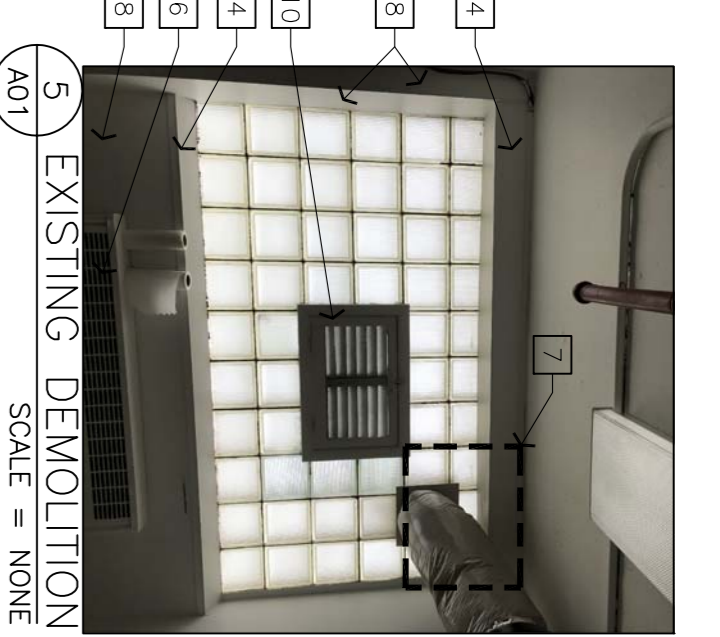

5 EXISTING DEMOLITION
SCALE = NONE

- LEGEND**
- EXISTING TO REMAIN/ AREA OUT OF CONTRACT
 - EXISTING INTERIOR PARTITION TO BE REMOVED AND DISPOSED OFF SITE
 - NEW INTERIOR PARTITION
 - DEMOTES 1HR FIRE SEPARATION.
 - DOOR TYPE
 - PARTITION TYPE (VIEW PARTITION ASSEMBLIES ON SHEET A02)
 - ROOM TAG
 - CEILING TAG
 - NEW LED STRIP LUMINAIRES. REFER TO ELECTRICAL.
 - NEW LED ROUND SHAPE LUMINAIRES. REFER TO ELECTRICAL.
 - NEW EXHAUST GRILLE. REFER TO MECHANICAL.
- DEMOLITION NOTES — REFERENCE 1/A01**

- EXISTING METAL TOILET PARTITIONS AND ALL ASSOCIATED HARDWARE AND ATTACHMENTS TO BE REMOVED AND DISPOSED OFF SITE.
- EXISTING FLOOR MOUNTED WATER CLOSET TO BE REMOVED AND DISPOSED OF OFF SITE. REFER TO MECHANICAL. REPAIR VOIDS IN WOOD FLOOR BOARDS LEFT BY REMOVALS. PROVIDE MATCHING WOOD FLOOR BOARDS FOR SMOOTH TRANSITION, AND VERTICAL WOOD BLOCKING AT UNDERSIDE OF FLOOR AS REQUIRED.
- EXISTING FLOOR MOUNTED SINK, FAUCET AND ASSOCIATED ATTACHMENTS TO BE REMOVED AND DISPOSED OF OFF SITE. REFER TO MECHANICAL. REPAIR VOIDS IN WOOD FLOOR BOARDS LEFT BY REMOVALS. PROVIDE MATCHING WOOD FLOOR BOARDS FOR SMOOTH TRANSITION, AND VERTICAL WOOD BLOCKING AT UNDERSIDE OF FLOOR AS REQUIRED.
- EXISTING BULKHEAD AT WINDOW HEAD AND WOOD TRIM AT WINDOW SILL TO BE REMOVED AND DISPOSED OF OFF SITE.
- REMOVE EXISTING VOT FLOOR FINISH, VINYL BASEBOARDS, AND PLYWOOD SUBFLOOR WITHIN SCOPE OF WORK AND DISPOSE OF OFF SITE. ENSURE ALL EXISTING GLETS AND ADHESIVES ARE REMOVED AND SANDED FOR SMOOTH FINISH. REMOVE AND REPLACE DAMAGED WOOD FLOOR BOARDS (MATCH EXISTING) AS REQUIRED PRIOR TO INSTALLING NEW FLOOR TILE UNDERLAYMENT.
- EXISTING CONNECTOR HOUSING TO BE REMOVED AND DISPOSED OF OFF SITE. REFER TO MECHANICAL.
- REMOVE PORTION OF EXISTING GLASS BLOCK AND GROUT TO SUIT NEW EXHAUST FAN. REFER TO MECHANICAL. ASSUME THE REMOVAL OF SIX GLASS BLOCKS. REFER TO PICTURE 5/A01.
- REMOVE EXISTING GYPSUM BOARD FINISH FROM FLOOR TO CEILING IN INDICATED AREAS AND DISPOSE OF OFF SITE. EXISTING FRAMING TO REMAIN.
- REMOVE EXISTING DOOR HARDWARE, AND CONSERVE FOR REINSTATEMENT. REMOVE AND DISPOSE OF EXISTING SIGN. PREPARE DOOR AND DOOR FRAME TO RECEIVE ONE COAT OF PRIMER AND TWO COATS OF PAINT. REFER TO DOOR SCHEDULE ON SHEET A/02.
- REMOVE EXISTING WOOD AIR VENT, FRAME AND ALL ASSOCIATED ATTACHMENTS. PROTECT GLASS BLOCK DURING REMOVAL, AND PREPARE TO RECEIVE NEW GLASS BLOCK INFILL.

CONSTRUCTION NOTES — REFERENCE 4/A01

- NEW WATER RESISTANT FOLDABLE SEAT. REFER TO SPECIFICATIONS.
- NEW FLOOR MOUNTED WATER CLOSET (TYP.). REFER TO MECHANICAL.
- NEW POST FORMED, P-LAM FINISHED 19mm PLYWOOD COUNTER TOP COMPLETE WITH 100mm (H) BACK SPLASH (FRONT AND ONE SIDE — AS INDICATED). REFER TO SPECIFICATIONS.
- P-LAM FINISHED 19mm PLYWOOD SCREEN (FRONT).
- NEW COUNTER MOUNTED SINK (TYPICAL). REFER TO MECHANICAL.
- NEW STAINLESS STEEL FLOOR DRAIN AND CAP CONNECTION. COORDINATE WITH MECHANICAL. CORE NEW HOLE THROUGH EXISTING WOOD FLOOR TO SUIT NEW DRAIN AND PIPING. CAULK AND SEAL FULL PERIMETER.
- NEW HEAD RAIL, BRACED, AND FLOOR MOUNTED METAL TOILET PARTITION COMPLETE WITH DOOR, INSTITUTE HARDWARE AND ADEQUATE MOUNTING BRACKETS. REFER TO SPECIFICATIONS.
- STAINLESS STEEL SEMI-RECESSED WASTE RECEPTACLE. REFER TO SPECIFICATIONS.
- TOILET PAPER DISPENSER — TO BE SUPPLIED BY NRC DEPARTMENTAL REPRESENTATIVE AND INSTALLED BY THE CONTRACTOR. (TYPICAL).
- NAPKIN DISPOSAL — TO BE SUPPLIED BY NRC DEPARTMENTAL REPRESENTATIVE AND INSTALLED BY THE CONTRACTOR.
- FLAT MIRROR. REFER TO SPECIFICATIONS.
- NEW SLIP RETARDANT VOT FLOORING INSTALLED ON NEW 19mm WATER RESISTANT TONGUE AND GROOVE UNDERLAYMENT. INSTALL WITHIN SCOPE OF WORK. REFER TO SPECIFICATIONS.
- STAINLESS STEEL COAT HOOK. MOUNTING HEIGHT: 1200mm ABOVE FINISHED FLOOR, ON CENTER. REFER TO SPECIFICATION.
- NEW STAINLESS STEEL ACCESS PANEL (TYPICAL). REFER TO MECHANICAL.
- STAINLESS STEEL SHELF INSTALLED 1200mm ABOVE FINISHED FLOOR. REFER TO SPECIFICATION.
- PAPER TOWEL DISPENSER — TO BE SUPPLIED BY NRC DEPARTMENTAL REPRESENTATIVE AND INSTALLED BY THE CONTRACTOR. MOUNTING HEIGHT: 1100mm ABOVE THE FINISHED FLOOR TO THE DISPENSING LEVEL.
- SOAP DISPENSER — TO BE SUPPLIED BY NRC DEPARTMENTAL REPRESENTATIVE AND INSTALLED BY THE CONTRACTOR. MOUNTING HEIGHT: 1000mm ABOVE THE FINISHED FLOOR TO THE DISPENSING LEVEL.
- NEW 19mm GYPSUMBOARD BULKHEAD. PROVIDE STEEL FRAMING. REFER TO REFLECTED CEILING PLAN.
- METAL GABLES AT 900mm ON CENTER. PROVIDE WOOD BLOCKING IN WALL TO SUIT.
- P-LAM FINISHED 19mm PLYWOOD GABLE END (SIDE).
- MULTI PIECE SHOWER COMPLETE WITH MIXING VALVE, PRESSURE BALANCED, LEVER HANDLE, PRE-PLUMBED TREE TO SUPPLY INSTRUCTIONS. REFER TO SPECIFICATIONS FOR MORE INFORMATION AND FULL ACCESSORIES LIST. INSTALL SHOWER AS PER MANUFACTURERS INSTRUCTIONS.
- SUPPLY AND INSTALL ALUMINUM SHOWER ENCLOSURE COMPLETE WITH SLIDING DOORS, PARTIAL TINTED GLAZING, HANDLES AND TRACKING HARDWARE FOR SMOOTH OPERATION. MODEL: OVE WELBA-48 SATIN NICKEL TYPE OR EQUIVALENT SHOWER ASSEMBLY AND COMPONENTS TO ENSURE PROPER FUNCTION OF ALL ASSEMBLY.
- NEW WOMEN'S WASHROOM SIGN MOUNTED TO EXTERIOR FACE OF DOOR, COMPLETE WITH ENGLISH, FRENCH AND BRAILLE WRITING. MOUNTING HEIGHT: 1500mm FROM BOTTOM OF DOOR, ON CENTER. MODEL: TRIMCO NO. 508 WOMEN SQUARE.
- PROVIDE RECESSED VINYL STAIR NOSING (BLACK) AND VINYL RISER. REFER TO SPECIFICATIONS.
- PROVIDE 16mm GYPSUMBOARD FINISH RETURN AT WINDOW SILL. CAULK AND SEAL FULL PERIMETER BETWEEN NEW GYPSUM BOARD AND EXISTING GLASS BLOCK. REFER TO SPECIFICATIONS.
- PROVIDE GLASS BLOCK INFILL: 6 GLASS BLOCKS TOTAL. MATCH EXISTING ESTHETIC TYPE AND DIMENSIONS. PROVIDE NEW GROUT JOINTS TO SUIT. MATCH EXISTING JOINT WIDTH FOR SMOOTH TRANSITION. BRUSH AND CLEAN REMAINING MORTAR PARTICLES AND SPILLS, BE APPLY CAULKING AS REQUIRED.

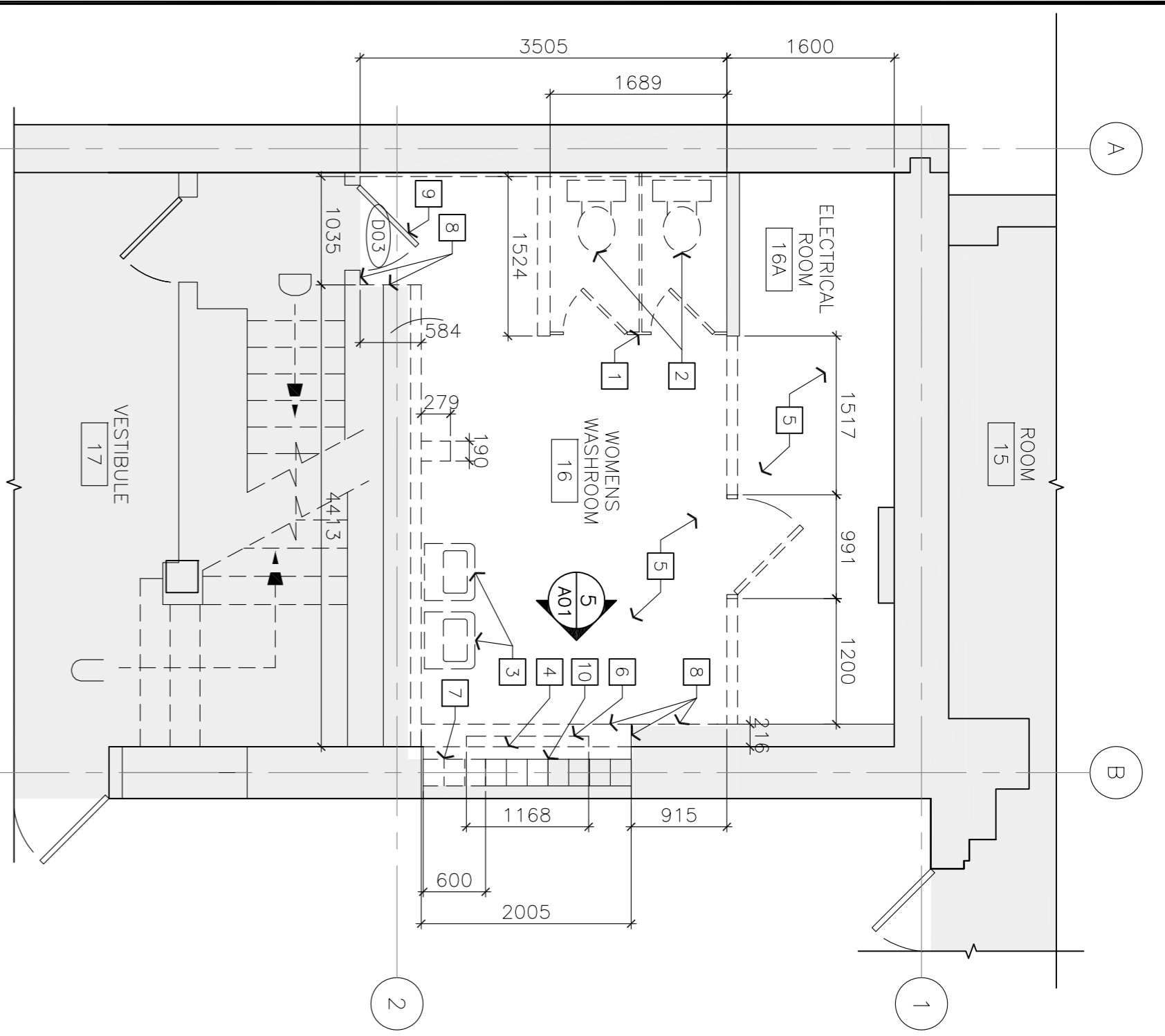

1 DEMOLITION PLAN
SCALE = 1 : 50

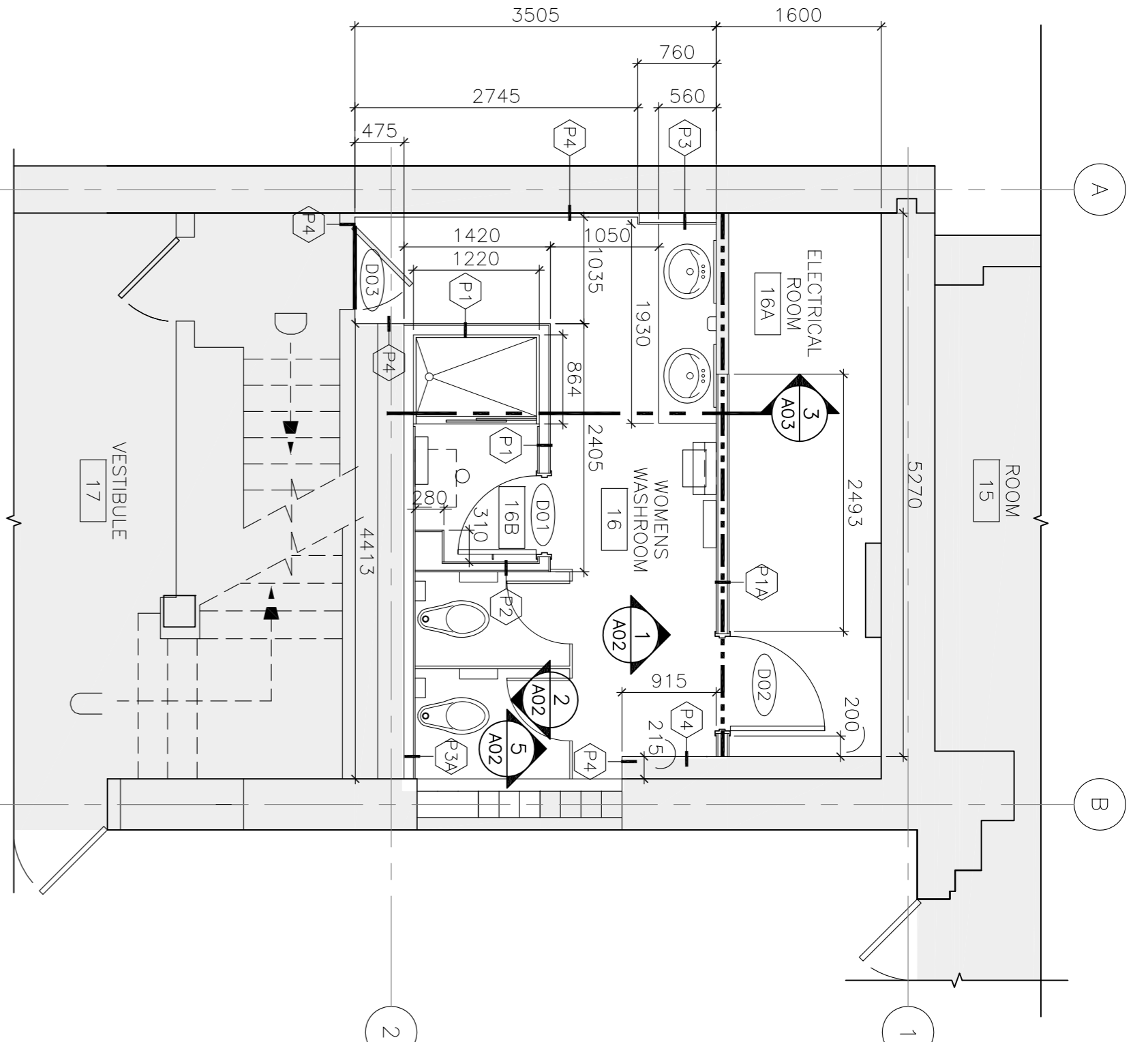

2 CONSTRUCTION PLAN
SCALE = 1 : 50

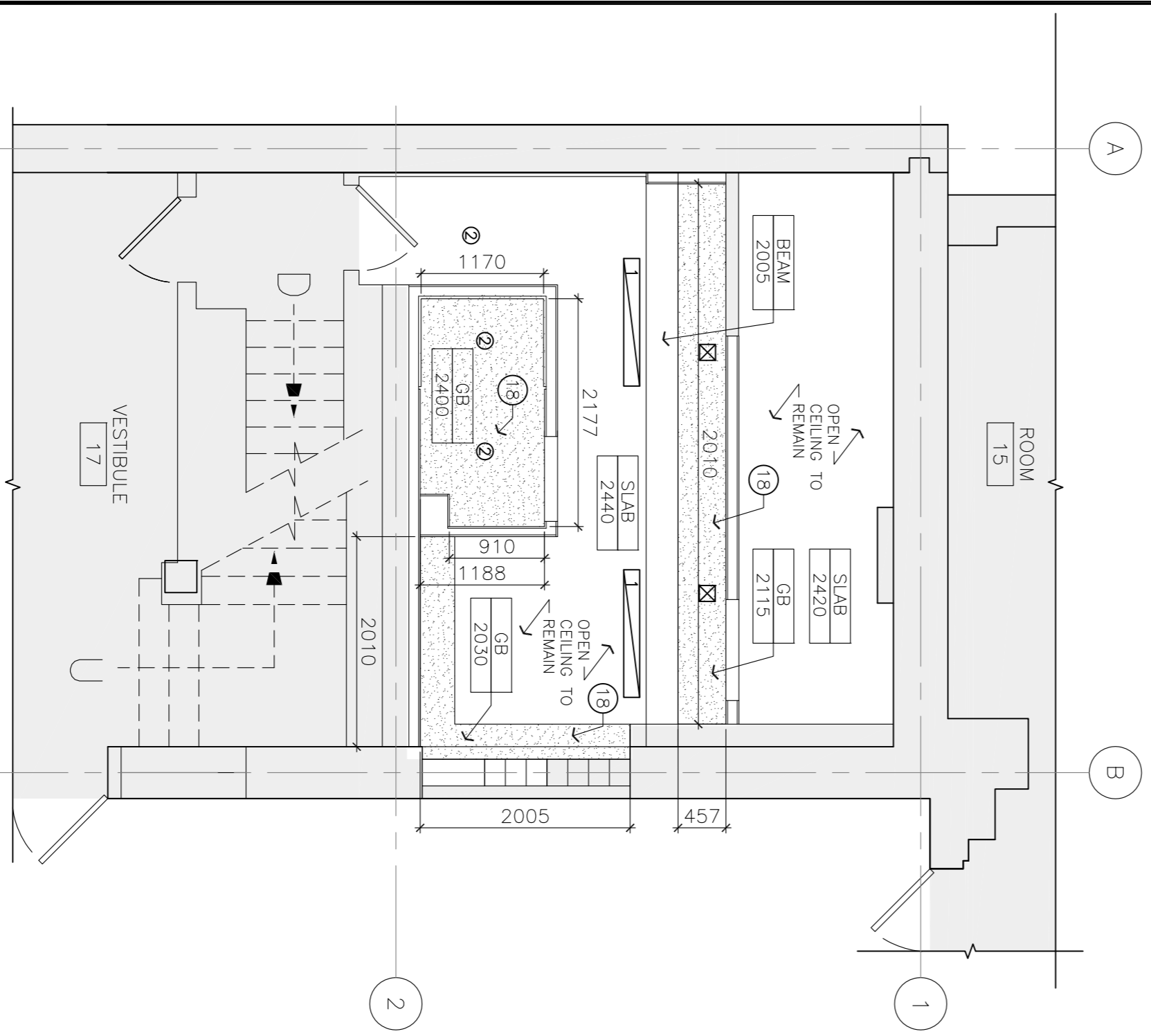

3 REFLECTED CEILING PLAN
SCALE = 1 : 50

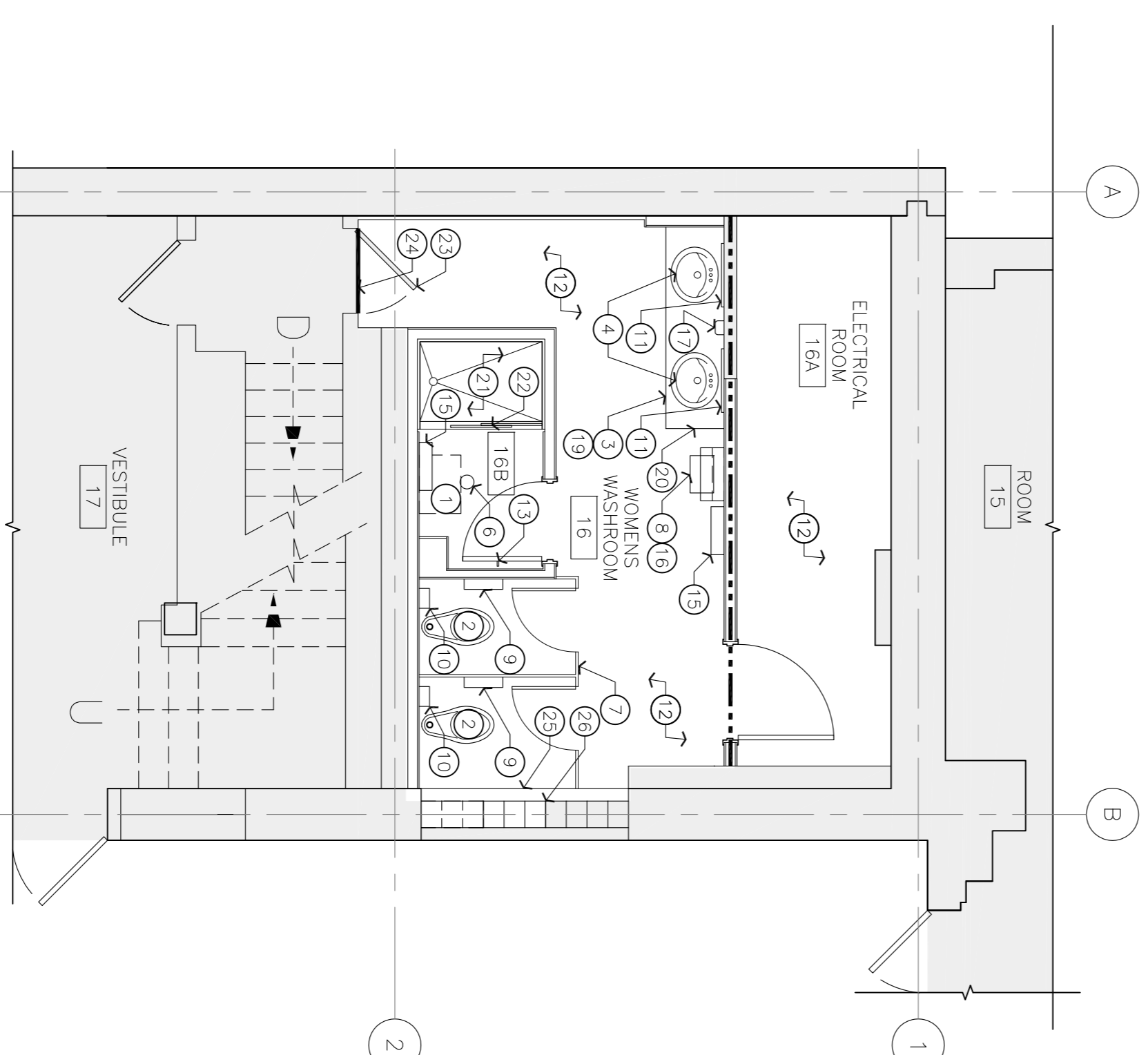

4 WASHROOM ACCESSORIES PLAN
SCALE = 1 : 50

0	10	20mm	40	60	80	100	120	140	160	180	200mm
C											
A											
B											
1											
2											

DESIGNED BY	JDG	DATE	12/2020
DRAWN BY	JDG	SCALE	AS NOTED
CHECKED BY	JCW	DATE	A01
APPROVED BY	ALS	DATE	A02
PROJECT	M7 - NEW WOMEN'S SHOWER		
LOCATION	MONTREAL ROAD CAMPUS		
DRAWING TITLE	DEMOLITION, CONSTRUCTION, REFLECTED CEILING & WASHROOM ACCESSORIES PLAN		
PROJECT NO.	5863 - A01		
DRAWING NO.	5863 - A01		
DESIGN NO.	FICHER: CMOJ		

GENERAL NOTES

- CONTRACTOR TO VERIFY ALL DIMENSIONS AND CLEARANCES ON SITE PRIOR TO CONSTRUCTION AND REPORT ANY DISCREPANCIES AND/OR OMISSIONS TO DEPARTMENTAL REPRESENTATIVE.
- CONTRACTOR MUST VISIT THE SITE AND FULLY FAMILIARIZE THEMSELVES WITH THE SCOPE OF THE WORK PRIOR TO PROJECT COMMENCEMENT.
- ALL TRADES TO COORDINATE WORK ON SITE, WITH APPROVAL OF DEPARTMENTAL REPRESENTATIVE TO AVOID ANY CONFLICTS AND/OR INTERFERENCE.
- ANY AND ALL REQUIRED SUBMITTALS SHALL BE COORDINATED WITH DEPARTMENTAL REPRESENTATIVE.
- INSTALLATION OF ALL SYSTEMS SHALL BE IN ACCORDANCE WITH APPLICABLE CODES AND STANDARDS.
- CONTRACTOR TO BE RESPONSIBLE FOR RENOVATION AND REPAIR OF ANY DAMAGE CAUSED BY WORK.
- CONTRACTOR SHALL PREVENT THE SPREAD OF DUST AND DEBRIS BEYOND BOUNDARIES OF WORK AND CLEAN ALL SURFACES AT COMPLETION.
- CONTRACTOR SHALL PREVENT THE SPREAD OF DUST AND DEBRIS BEYOND BOUNDARIES OF WORK AND CLEAN ALL SURFACES AT COMPLETION.
- PROJECT ALL EXISTING PERMETER WALLS FOR THE DURATION OF CONSTRUCTION TO PROTECT ALL AREAS OUTSIDE THE CONTRACT AREA FROM DAMAGE CAUSED BY CONSTRUCTION.
- KEEP SITE CLEAN AND ORGANIZED THROUGHOUT DEMOLITION.
- DO NOT ALTER STRUCTURAL BUILDING ELEMENTS IN ANY WAY. ALL FINISH WORK TO BE PERFORMED AROUND EXISTING STRUCTURE.
- CONTRACTOR TO PATCH, REPAIR AND MAKE GOOD ALL EXISTING GYPSUM BOARD WALLS OR OTHER SURFACES REQUIRING FINISHING, READY FOR FINISHING BY OTHER TRADES. THIS CONTRACT TO MATCH EXISTING ON ADJACENT WALL SURFACES.
- PATCH, REPAIR AND MAKE GOOD ALL EXISTING FLOOR, WALLS, AND DOOR FRAME PENETRATION, FILL Voids w/ A AN APPROVED EQUIVALENT ASSUMING 10 TO PENETRATIONS OF +50mm DIAMETER. EXACT LOCATIONS TO BE COORDINATED WITH DEPARTMENTAL REPRESENTATIVE.
- PROVIDE MOISTURE RESISTANT GYPSUM BOARD ON ALL NEW WALLS AND BULKHEADS INSIDE ROOM 16. PROVIDE WATER RESISTANT GYPSUM BOARD ON ALL NEW WALLS AND BULKHEADS INSIDE ROOM 16B.
- SILICONE CAULK AND SEAL BETWEEN COUNTER TOPS AND ASSOCIATED WALLS.
- SILICONE CAULK AND SEAL AROUND ALL NEWLY INSTALLED WASHROOM FIXTURES.
- ALL SOAP DISPENSERS, TOILET PAPER DISPENSERS AND PAPER TOWEL DISPENSERS SHALL BE SUPPLIED BY NRC CONTRACTOR UNDER THIS CONTRACT AND OTHER WASHROOM ACCESSORIES TO BE SUPPLIED AND INSTALLED UNDER THIS CONTRACT AS PER DRAWINGS.
- PROVIDE WALL MOUNTED DETECTION BEAD AT TOP OF ALL NEW WALLS AND/OR BULKHEADS FOR SMOOTH TRANSITION BETWEEN NEW GYPSUMBOARD FINISH AND EXISTING CONCRETE CEILING. REFER TO SPECIFICATIONS.
- PROVIDE PLYWOOD BACKING BETWEEN WALL FRAMING FOR ALL WASHROOM ACCESSORIES.
- MAKE GOOD ALL NEW WALL JUNCTION WITH EXISTING.

LEGEND

- EXISTING TO REMAIN / AREA OUT OF CONTRACT
- DOOR TYPE
- PARTITION TYPE (VIEW PARTITION ASSEMBLIES)
- ROOM TAG
- CEILING TAG

CONSTRUCTION NOTES - SHEET A02

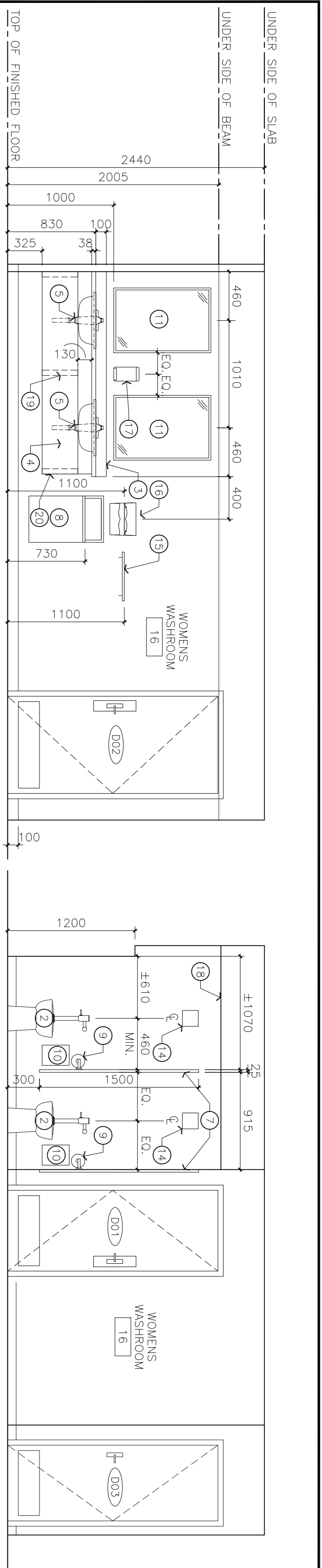

1 INTERIOR ELEVATION
 SCALE = 1 : 30

1 INTERIOR ELEVATION
 SCALE = 1 : 30

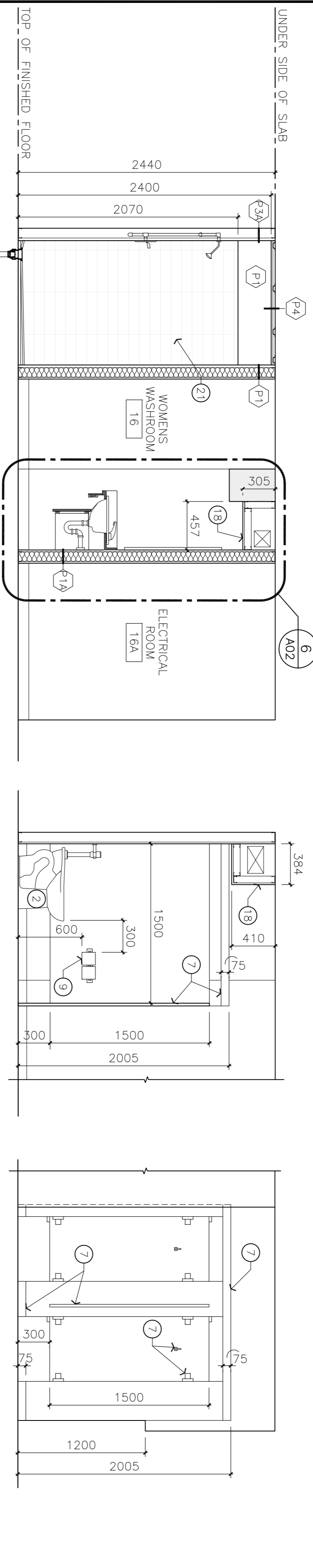

3 INTERIOR SECTION
 SCALE = 1 : 30

4 TOILET PARTITION SECTION
 SCALE = 1 : 30

5 TOILET PARTITION ELEVATION
 SCALE = 1 : 30

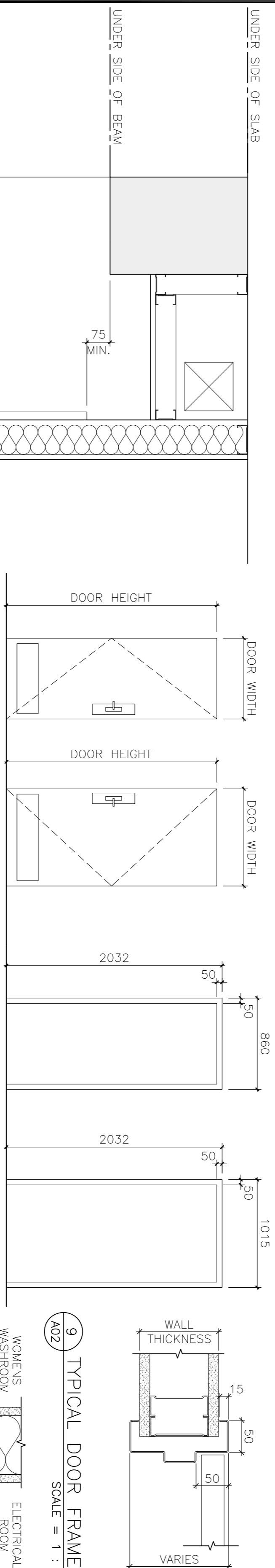

7 DOOR TYPES
 SCALE = 1 : 30

8 FRAME TYPES
 SCALE = 1 : 30

9 TYPICAL WALL BASE
 SCALE = 1 : 5

- PROVIDE "C" CHANNEL AT WINDOW SILL AND TWO SIDES OF NEW OPENING. SIZE TO SUIT GLASS BLOCK (ASSUME 200mm GLASS BLOCK).
- PROVIDE METAL LINTEL ANGLE FOR FAN SUPPORT.
- BOLT TO "C" CHANNEL.
- FILL ENTIRE CAVITY WITH POLYURETHANE SPRAY FOAM.
- INSTALL WOOD BLOCKING AS REQUIRED.
- CONTINUOUS "U" SHAPED METAL FLANGE, FASTEN TO BLOCKING.
- PROVIDE CONTINUOUS BEAD OF CAULKING COMPLETE WITH BACKER ROD.
- PROVIDE PACKING MATERIAL AND SEALANT AS INDICATED.
- NEW EXPANSION STRIP.
- NEW EXHAUST FAN FLENUM. REFER TO MECHANICAL.

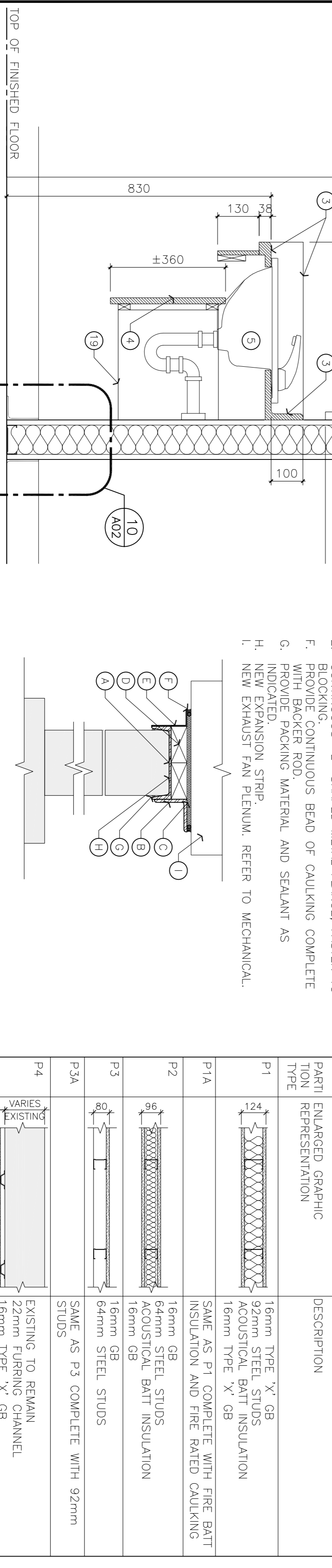

11 NEW EXHAUST FAN PENETRATION
 SCALE = 1 : 10

6 COUNTERTOP SECTION
 SCALE = 1 : 10

DOOR No.	ROOM NAME	DOOR			FRAME			HARDWARE PACKAGE (REFER TO SPECS)	NOTES	
		WIDTH	HEIGHT	THICKN.	MAT.	TYPE	FIN.			COLOR
001	16B	760	1982	45	STEEL	A	PAINT	P2	2	25mm UNDERCUT
002	ELECTRICAL ROOM 16A	915	1982	45	STEEL	B	PAINT	P2	1	1 HR FIRE RATED
003	16 WOMEN'S WASHROOM	EXISTING	EXISTING	EXISTING	STEEL	EXISTING	PAINT	P2	3	EXISTING DOOR TO REMAIN

- NEW WATER RESISTANT FOLDABLE SEAT. REFER TO SPECIFICATIONS.
- NEW FLOOR MOUNTED WATER CLOSET (TYP.). REFER TO MECHANICAL.
- NEW POST FORMED, P-LAM FINISHED 19mm PLYWOOD COUNTER TOP COMPLETE WITH 100mm (H) BACK SPLASH (FRONT AND ONE SIDE - AS INDICATED). REFER TO SPECIFICATIONS.
- P-LAM FINISHED 19mm PLYWOOD SCREEN (FRONT).
- NEW COUNTER MOUNTED SINK (TYPICAL). REFER TO MECHANICAL.
- NEW STAINLESS STEEL FLOOR DRAIN AND CAP CONNECTION COORDINATE WITH MECHANICAL. CORE NEW HOLE THROUGH EXISTING WOOD FLOOR TO SUIT NEW DRAIN AND PIPING. CAULK AND SEAL FULL PERIMETER.
- NEW HEAD RAIL BRACED, AND FLOOR MOUNTED METAL TOILET PARTITION COMPLETE WITH DOOR. INSTITUTE HARDWARE AND ADEQUATE MOUNTING BRACKETS. REFER TO SPECIFICATIONS.
- STAINLESS STEEL SEMI-RECESSED WASTE RECEPTACLE. REFER TO SPECIFICATIONS.
- TOILET PAPER DISPENSER - TO BE SUPPLIED BY NRC DEPARTMENTAL REPRESENTATIVE AND INSTALLED BY THE CONTRACTOR. (TYPICAL).
- NAPKIN DISPOSAL - TO BE SUPPLIED BY NRC DEPARTMENTAL REPRESENTATIVE AND INSTALLED BY THE CONTRACTOR.
- NEW SLIP RETARDANT VCT FLOORING INSTALLED ON NEW 19mm WATER RESISTANT FLOOR TO THE DISPENSING LEVEL.
- STAINLESS STEEL COAT HOOK, MOUNTING HEIGHT: 1200mm ABOVE FINISHED FLOOR, ON CEILING. REFER TO SPECIFICATION.
- NEW STAINLESS STEEL ACCESS PANEL (TYPICAL). REFER TO MECHANICAL.
- STAINLESS STEEL SHELF INSTALLED 1200mm ABOVE FINISHED FLOOR. REFER TO SPECIFICATION.
- PAPER TOWEL DISPENSER - TO BE SUPPLIED BY NRC DEPARTMENTAL REPRESENTATIVE AND INSTALLED BY THE CONTRACTOR. MOUNTING HEIGHT: 1100mm ABOVE THE FINISHED FLOOR TO THE DISPENSING LEVEL.
- SOAP DISPENSER - TO BE SUPPLIED BY NRC DEPARTMENTAL REPRESENTATIVE AND INSTALLED BY THE CONTRACTOR. MOUNTING HEIGHT: 1000mm ABOVE THE FINISHED FLOOR TO THE DISPENSING LEVEL.
- NEW 16mm GYPSUMBOARD BULKHEAD. PROVIDE STEEL FRAMING. REFER TO REFLECTED CEILING PLAN.
- METAL GABLES AT 900mm ON CENTER. PROVIDE WOOD BLOCKING IN WALL TO SUIT.
- P-LAM FINISHED 19mm PLYWOOD GABLE END (SIDE).
- MULTI-PHASE SHOWER COMPLETE WITH MIXING VALVE, PRESSURE BALANCED, LEVER HANDLE, PRE-BUMPED TRIM TO SUPPLY ELBOW. REFER TO SPECIFICATIONS FOR MORE INFORMATION AND FULL ACCESSORIES LIST. INSTALL SHOWER AS PER MANUFACTURERS INSTRUCTIONS.
- SUPPLY AND INSTALL ALUMINUM SHOWER ENCLOSURE COMPLETE WITH SLIDING DOORS, PARTIAL TINTED GLAZING, HANDLES AND TRACKING HARDWARE FOR SMOOTH OPERATION. MODEL: OVE-MELBA-48 SATIN NICKEL TYPE OR EQUIVALENT SHOWER ASSEMBLY AND COMPONENTS TO ENSURE PROPER FUNCTION OF ALL ASSEMBLY.
- NEW WOMEN'S WASHROOM SIGN MOUNTED TO EXTERIOR FACE OF DOOR. COMPLETE WITH ENGLISH LETTERS AND SERIAL WORKS. MOUNTING HEIGHT: 1500mm FROM BOTTOM OF DOOR, ON CENTER. MODEL: TRIMCO NO. 508 WOMEN SQUARE.
- PROVIDE FLUSH STAR NOSE RUBBER TRIM MOLDING BY FLOOR MANUFACTURER. COLOR TO MATCH NEW FLOOR FINISH.
- PROVIDE 16mm GYPSUMBOARD FINISH RETURN AT WINDOW SILL. CAULK AND SEAL FULL PERIMETER BETWEEN NEW GYPSUM BOARD AND EXISTING GLASS BLOCK. REFER TO SPECIFICATIONS.
- PROVIDE GLASS BLOCK INFILL: 6 GLASS BLOCKS TOTAL. MATCH EXISTING ESTHETIC TYPE AND DIMENSIONS. PROVIDE NEW GROUT JOINTS TO SUIT. MATCH EXISTING JOINT WIDTH FOR SMOOTH TRANSITION. BRUSH AND CLEAN REMAINING MORTAR PARTICLES AND GLASS BLOCK USING CLEAN, WET SPONGE OR CLOTH. REMOVE EXCESS CAULKING WITH COMMERCIAL SOLVENTS SUCH AS MINERAL SPIRITS. RE APPLY CAULKING AS REQUIRED.

FINISHES

WALL BASE (REFER TO DETAIL 10/A02):
 RB1 - RESILIENT WALL BASE
 ROOM: ELECTRICAL ROOM - 16A
 TYPE: SIMILAR TO JOHNSONWITE. TRADITIONAL WALL BASE
 COLOR: 48 GREY

RB2 - RESILIENT COVE BASE
 ROOM: WOMEN'S WASHROOM - 16 & 16B
 TYPE: BY FLOOR MANUFACTURER. REFER TO SPECIFICATIONS
 COLOR: BY FLOOR MANUFACTURER. REFER TO SPECIFICATIONS

PAINT:
 ALL NEW GYPSUM BOARD WALLS AND BULKHEADS WITHIN CONTRACT AREA TO BE PAINTED P1 AND EXISTING WALLS AND BULKHEADS WITHIN CONTRACT AREA TO BE PAINTED P2. ALL PAINT TO BE APPLIED TO REPAIR AND PREPARE TO RECEIVE ONE COAT OF PRIMER AND TWO COATS OF PAINT. REFER TO SPECIFICATIONS.

ALL DOORS AND DOOR FRAMES (EXISTING AND NEW) WITHIN CONTRACT AREA TO BE PAINTED P2 UNLESS OTHERWISE NOTED.
 REFER TO SPECIFICATIONS.

EXISTING EXPOSED CONCRETE CEILING WITHIN CONTRACT AREA TO BE PAINTED P3 UNLESS OTHERWISE NOTED. REFER TO SPECIFICATIONS.

TYPE AND COLORS:
 P1 - GYPSUM BOARD WALLS AND BULKHEADS:
 P1 - GYPSUM BOARD WALLS - ELDER WHITE - SW 7014
 P2 - DOOR FRAME WALLS - GAWNITLET GREY - SW 7019
 P3 - CONCRETE CEILING TO BE APPROVED BY DEPARTMENTAL REPRESENTATIVE - WHITE MASONRY PAINT

DESIGN

designed	JDG	checked	JCW	approved	ALS
----------	-----	---------	-----	----------	-----

DATE

designed	12/2020	checked	A02	approved	A02
----------	---------	---------	-----	----------	-----

PROJECT

MONTREAL ROAD CAMPUS
 M7 - NEW WOMEN'S SHOWER

DRAWING

DEMOLITION, CONSTRUCTION, REFLECTED CEILING PLAN, & PARTITION ASSEMBLIES

SCALE

1 : 10

GENERAL NOTES

- CONTRACTOR TO VERIFY ALL DIMENSIONS AND CLEARANCES ON SITE PRIOR TO CONSTRUCTION AND REPORT ANY DISCREPANCIES AND/OR OMISSIONS TO DEPARTMENTAL REPRESENTATIVE.
- CONTRACTOR MUST VISIT THE SITE AND FULLY FAMILIARIZE THEMSELVES WITH THE SCOPE OF THE WORK PRIOR TO PROJECT COMMENCEMENT.
- ALL TRADES TO COORDINATE WORK ON SITE, WITH APPROVAL OF DEPARTMENTAL REPRESENTATIVE TO AVOID ANY CONFLICTS AND/OR INTERFERENCE.
- ANY AND ALL REQUIRED SHUTDOWNS SHALL BE COORDINATED WITH DEPARTMENTAL REPRESENTATIVE. INSTALLATION OF ALL SYSTEMS SHALL BE IN ACCORDANCE WITH APPLICABLE CODES AND STANDARDS.
- CONTRACTOR TO BE RESPONSIBLE FOR RESTATEMENT AND REPAIR OF ANY DAMAGE CAUSED BY WORK.
- CONTRACTOR SHALL PREVENT THE SPREAD OF DUST AND DEBRIS BEYOND AREA OF WORK AND CLEAN ALL SURFACES AT COMPLETION.

KEY PLAN PLAN C1É

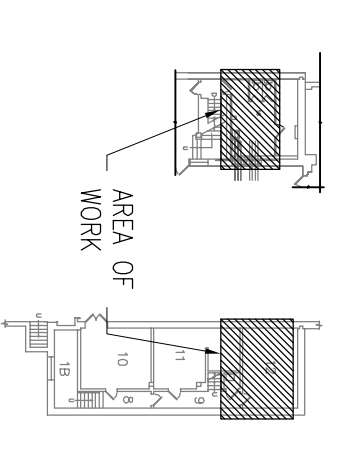

No.	Date	Revision	By	Appr.
1	27/1/2021	ISSUED FOR TENDER	ZF	

Date Printed: DD MM YYYY Date Imprimée: DD MM YYYY

- Verify all dimensions and site conditions and be responsible for same.
- Vérifier toutes les dimensions et l'état des lieux et en assumer la responsabilité.

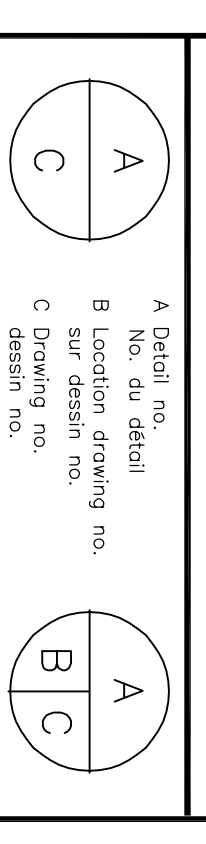

M07 NEW WOMEN'S SHOWER

MONTREAL ROAD CAMPUS

GROUND AND BASEMENT FLOORS - DEMOLITION

Design	Comp'd	Date	Date
ZF		OCTOBER 2020	
ZF	designed	score	échéance
NZ	verified	sheet	feuille
ALS	approved	M.O.no.	D.T.no.

5863-M01

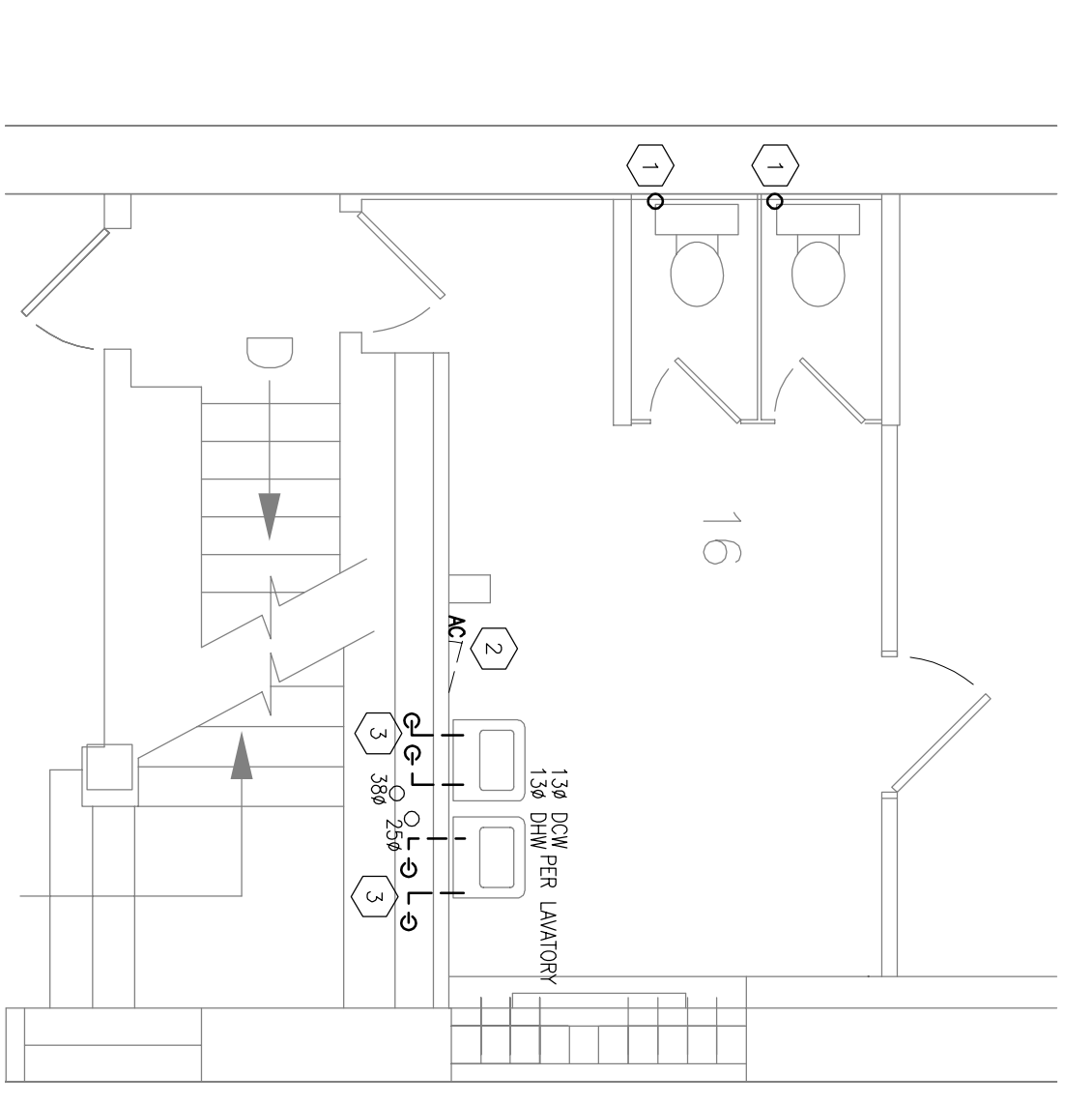

1 PLUMBING DOMESTIC WATER - GROUND FLOOR
SCALE = 1:50

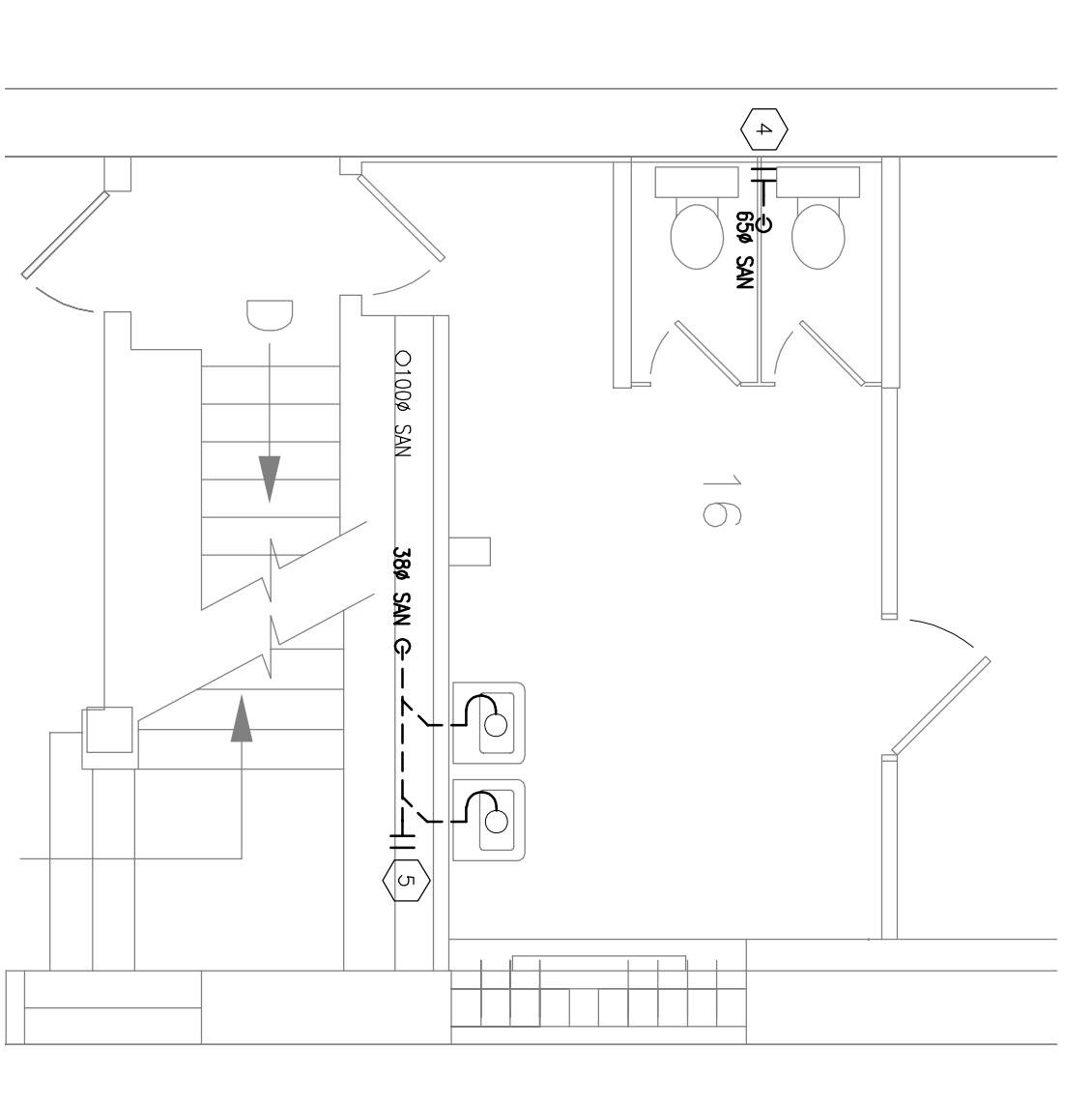

2 PLUMBING DRAINAGE - GROUND FLOOR
SCALE = 1:50

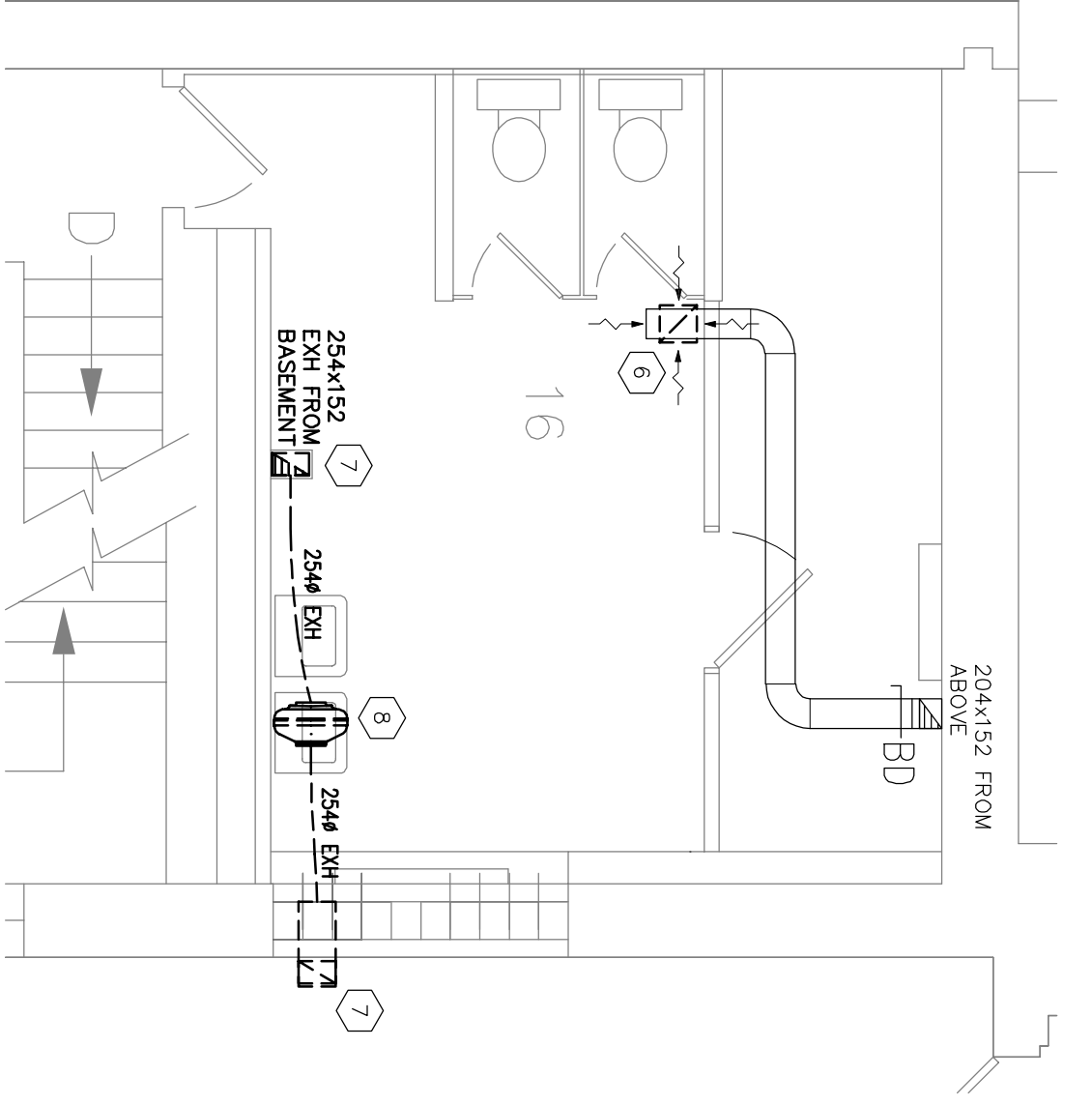

3 VENTILATION - GROUND FLOOR
SCALE = 1:50

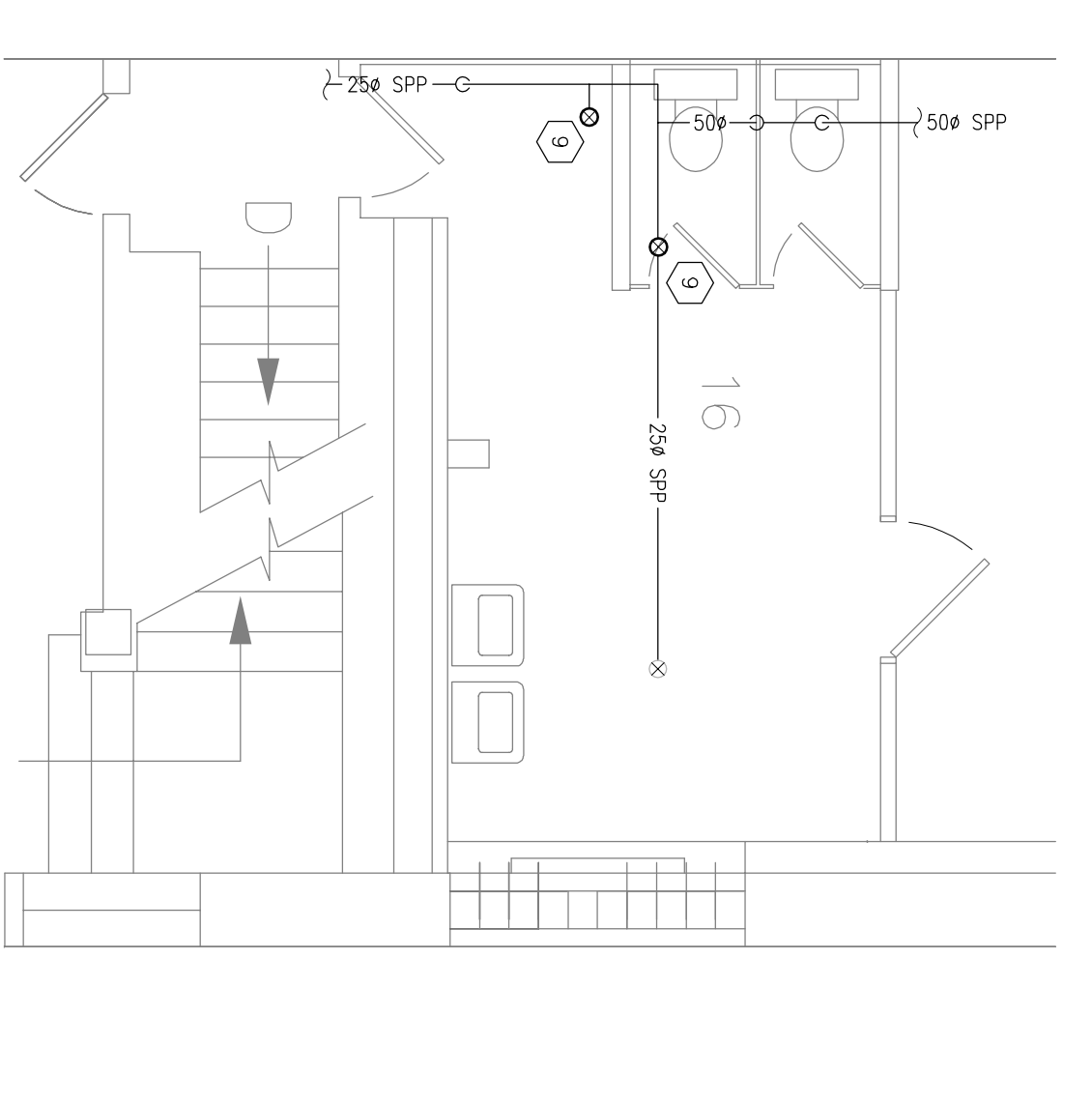

4 FIRE PROTECTION - GROUND FLOOR
SCALE = 1:50

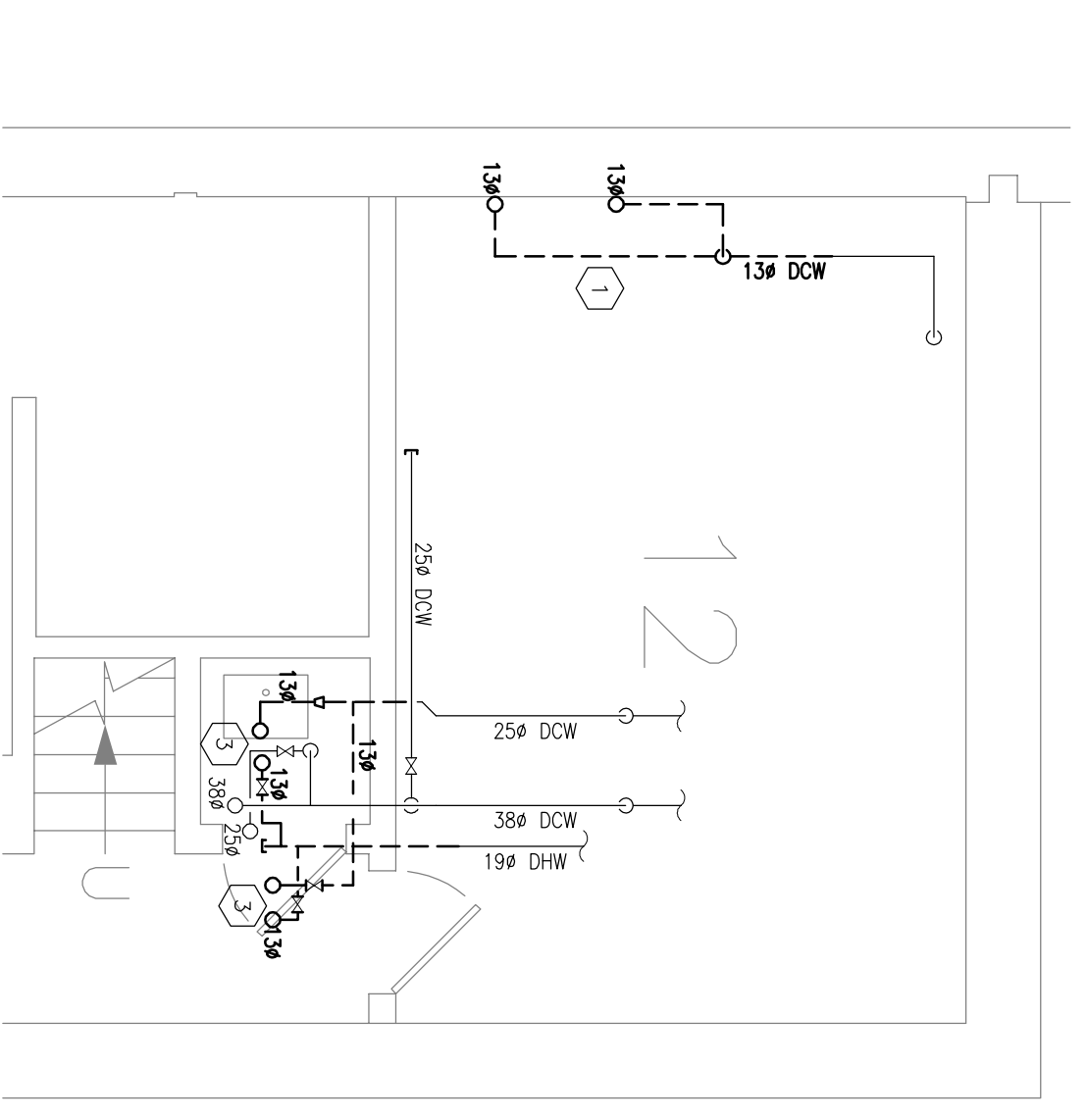

5 PLUMBING DOMESTIC WATER - BASEMENT
SCALE = 1:50

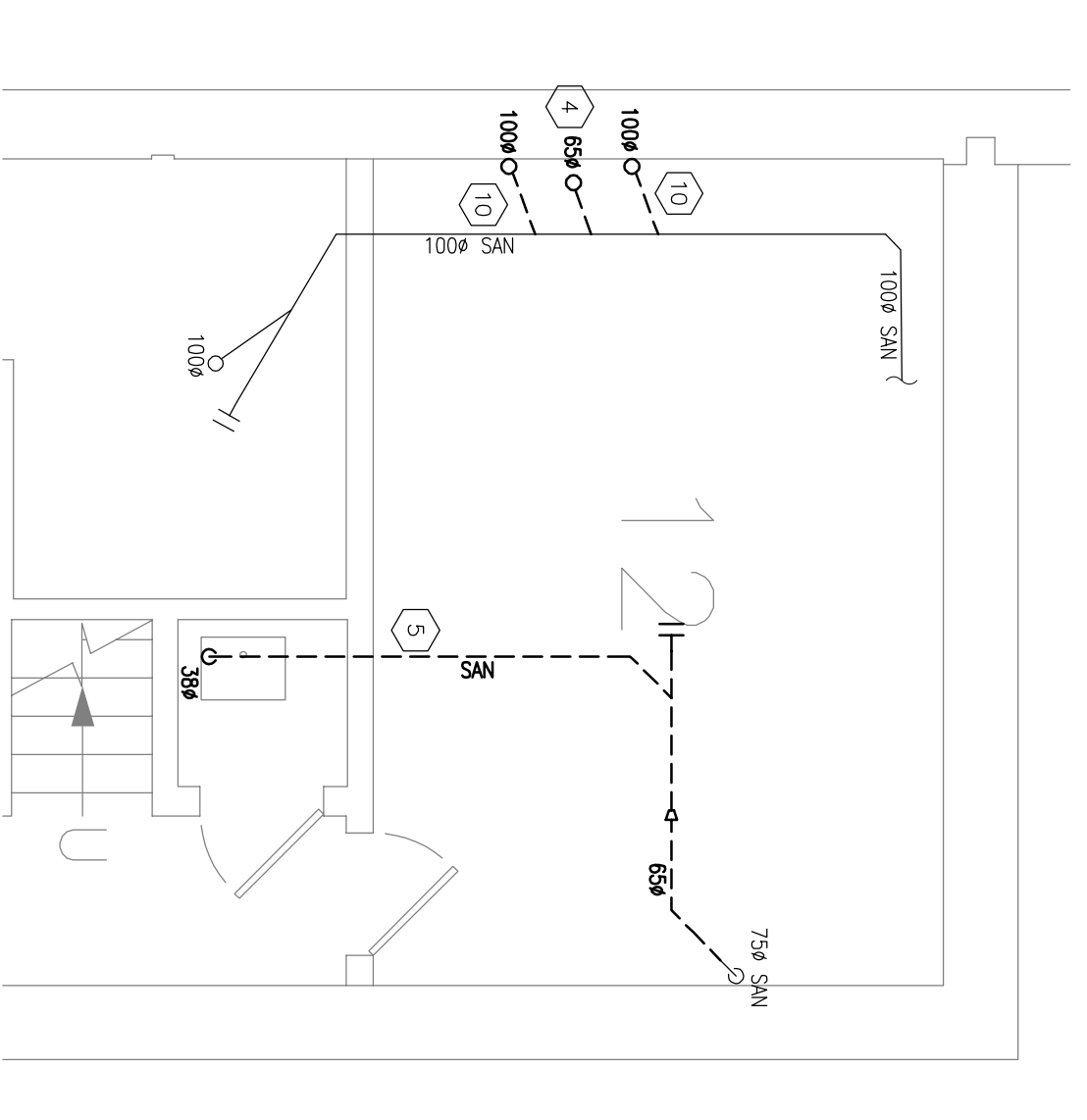

6 PLUMBING DRAINAGE - BASEMENT
SCALE = 1:50

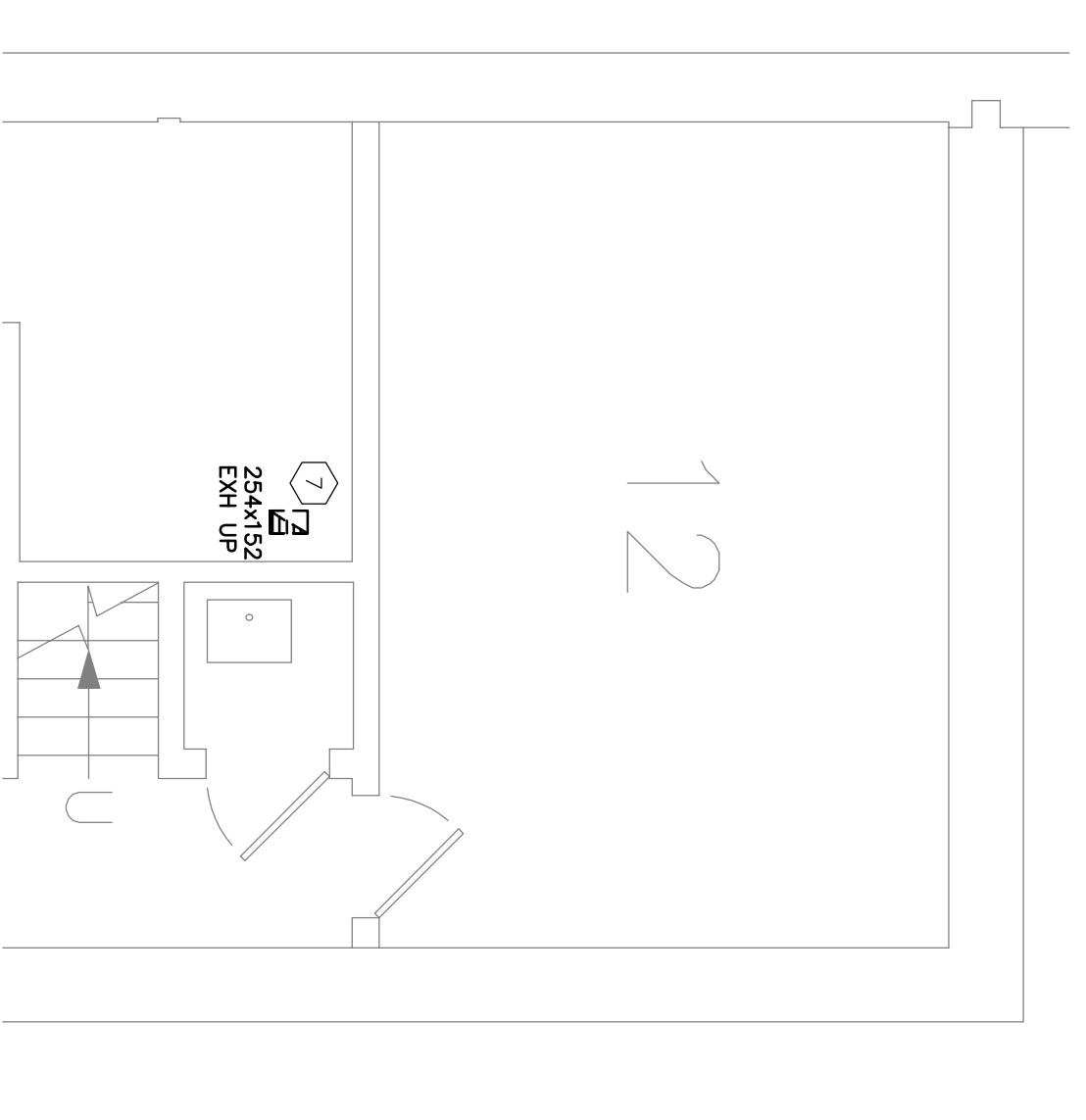

7 VENTILATION - BASEMENT
SCALE = 1:50

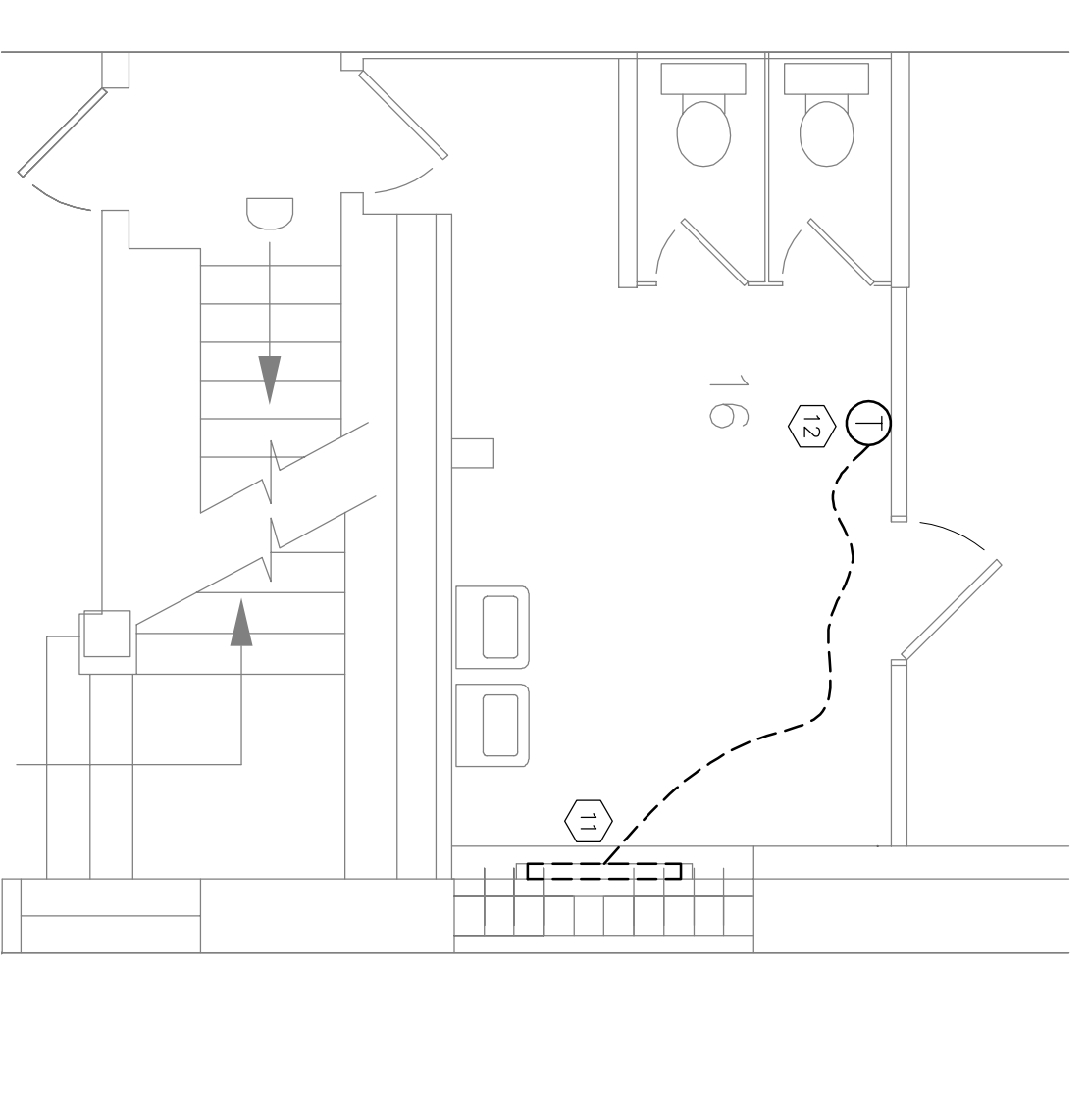

8 HEATING - GROUND FLOOR
SCALE = 1:50

MECHANICAL DRAWING SYMBOLS LEGEND

Symbol	Description
---	TYPICAL EXISTING
- - -	TYPICAL NEW
---	TYPICAL DEMOLITION / REWORKS
---	DOMESTIC COLD WATER
---	DOMESTIC HOT WATER
---	SEWER / DRAIN WATER
---	VENT PIPING
---	SPRINKLER PIPING
---	CLEANOUT
---	PIPE UP
---	PIPE DOWN
---	SEWER TRAP
---	FLOOR DRAIN
---	SPRINKLER - PENDANT
---	SPRINKLER - UPRIGHT
---	PIPING DIAMETER IN MM
---	ACCESS PANEL

MECHANICAL DRAWING SYMBOLS LEGEND

Symbol	Description
---	RECTANGULAR DUCTWORK
---	90° ELBOW
---	45° ELBOW
---	RECTANGULAR SUPPLY DUCT UP
---	RECTANGULAR RETURN/EXHAUST DUCT UP
---	RECTANGULAR SUPPLY DUCT DOWN
---	RECTANGULAR RETURN/EXHAUST DUCT DOWN
---	FLEXIBLE DUCT
---	BALANCING DAMPER
---	FIRE DAMPER
---	T-SHIRT (PRELUMINO)
---	CONTROL WANG
---	WALL MOUNTED EXHAUST FAN
---	RAILS EXHAUST FAN
---	RECTANGULAR DUCT DIMENSIONS IN MM
---	RETURN/EXHAUST GALLE IDENTIFICATION

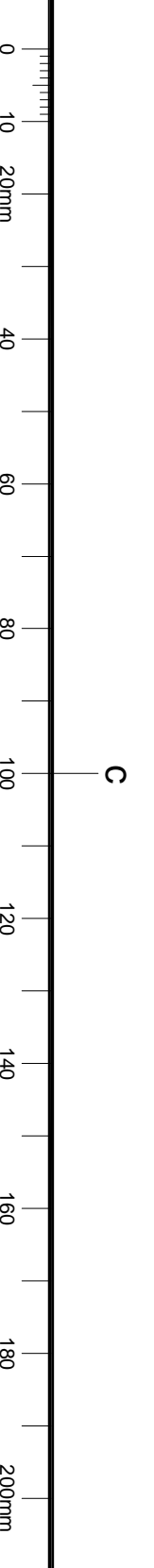

C

GENERAL NOTES

- CONTRACTOR TO VERIFY ALL DIMENSIONS AND CLEARANCES ON SITE PRIOR TO CONSTRUCTION AND REPORT ANY DISCREPANCIES AND/OR OMISSIONS TO DEPARTMENTAL REPRESENTATIVE.
- CONTRACTOR MUST VISIT THE SITE AND FULLY FAMILIARIZE THEMSELVES WITH THE SCOPE OF THE WORK PRIOR TO PROJECT COMMENCEMENT.
- ALL TRADES TO COORDINATE WORK ON SITE WITH APPROVAL OF DEPARTMENTAL REPRESENTATIVE TO AVOID ANY CONFLICTS AND/OR INTERFERENCE.
- ANY AND ALL REQUIRED SHUTDOWNS SHALL BE COORDINATED WITH DEPARTMENTAL REPRESENTATIVE.
- INSTALLATION OF ALL SYSTEMS SHALL BE IN ACCORDANCE WITH APPLICABLE CODES AND STANDARDS.
- CONTRACTOR TO BE RESPONSIBLE FOR REINSTATEMENT AND REPAIR OF ANY DAMAGE CAUSED BY WORK.
- CONTRACTOR SHALL PREVENT THE SPREAD OF DUST AND DEBRIS BEYOND AREA OF WORK AND CLEAN ALL SURFACES AT COMPLETION.
- PROTECT ALL EXISTING PERIMETER WALLS FOR THE DURATION OF PROJECT. CONTRACTOR TO PROTECT ALL AREAS OUTSIDE THE CONTRACT AREA FROM DEBRIS AND DUST RESULTING FROM DEMOLITION AND TO KEEP SITE CLEAN AND ORGANIZED THROUGHOUT DEMOLITION.
- DO NOT ALTER STRUCTURAL BUILDING ELEMENTS IN ANY WAY. ALL FINISH WORK TO BE PERFORMED AROUND EXISTING STRUCTURE.
- CONTRACTOR TO PATCH, REPAIR AND MAKE GOOD ALL EXISTING Gypsum BOARD WALLS OR OTHER SURFACES REQUIRING FINISHING, READY FOR PAINT OR OTHER FINISHES REQUIRED. HANG EXISTING DAMAGED WALLS EXCEPT BY ANOTHER TRADES CONTRACTOR TO MATCH EXISTING ON ADJACENT WALL SURFACES.

SYMBOL	DESCRIPTION
---	TYPICAL EXISTING
---	TYPICAL NEW
---	TYPICAL DEMOLITION / REMOVALS
---	4" STRIP LUMINAIRE
⊗	ROUND SHAPE LUMINAIRE, TYPE AS SHOWN
⊙	OCCUPANCY SENSOR
⊕	WALL MOUNTED LIGHTING CONTROL TOGGLE SWITCH
⊖	WALL MOUNTED MOTION SENSOR
⊗	CEILING MOUNTED MOTION CONTROL SENSOR
⊕	120V, 15A DUPLEX RECEPTACLE MOUNTED ABOVE COUNTER
⊖	120V, 15A GROUND FAULT INTERRUPT RECEPTACLE
⊕	ELECTRIC MOTOR
⊖	MOTOR RATED MANUAL SWITCH
⊕	ELECTRICAL PANEL
⊖	ELECTRIC HEATER
⊕	THERMISTAT

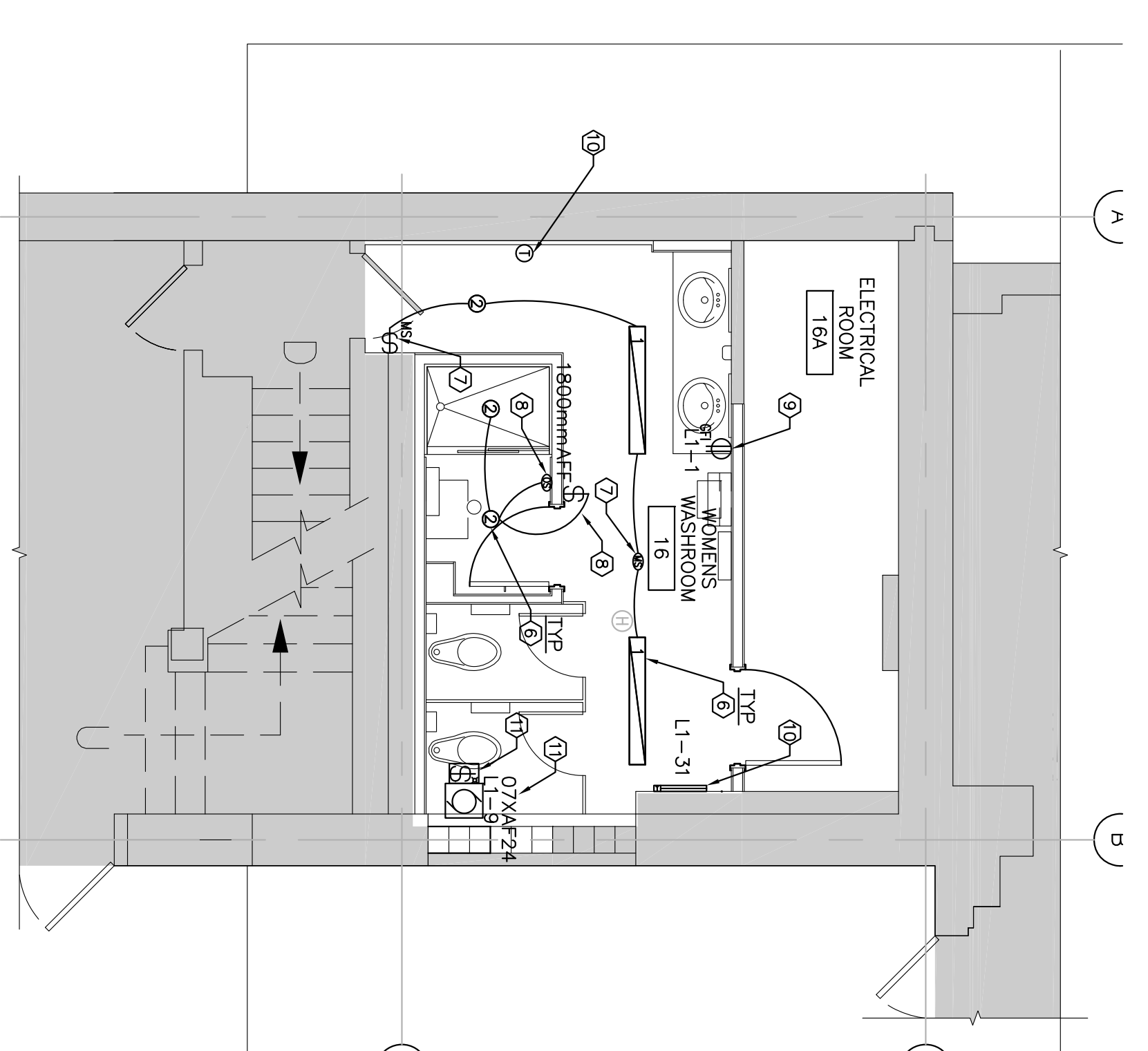
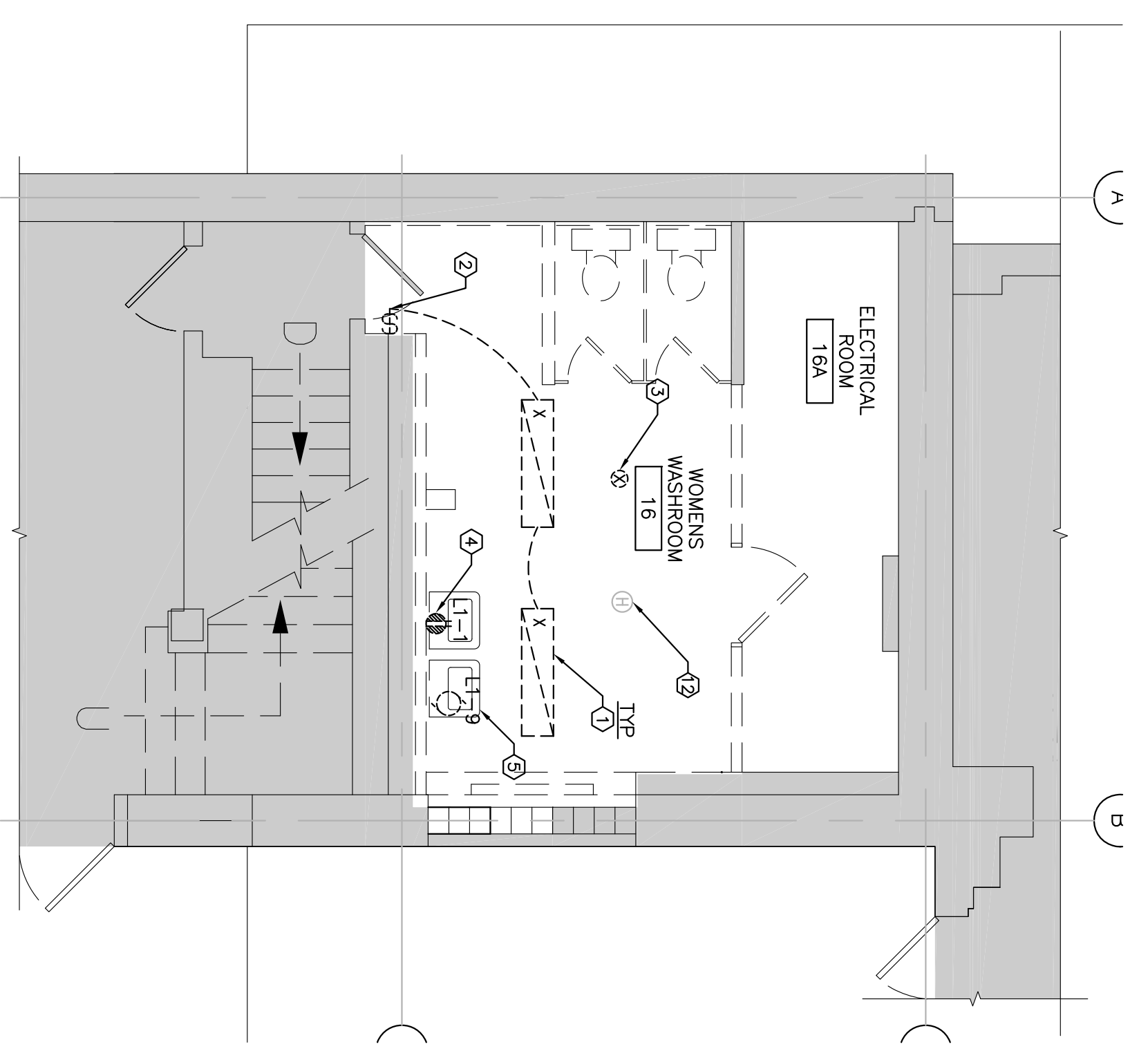

TYPE	LUMINAIRE TYPE	LAMP TYPE	LAMP WATTI	LAMP VOLTAGE	MODEL NUMBER	SIZE	NOTE
1	4" LONG LED STRIP	LED	31W	120V	PHILIPS FLUXSTREAM FS5-4-30L-835-120	4'-0"	
2	7" ROUND LED	LED	14.2W	120V	PHILIPS S7-R-80-35K	7"Ø	WET LOCATION RATED

- DRAWING NOTES:**
- DISCONNECT AND REMOVE EXISTING LUMINAIRES, C/W WIRING AND CONDUITS, BACK TO THE NEAREST SOURCE.
 - DISCONNECT AND REMOVE THE EXISTING LIGHTING CONTROL SWITCH.
 - DISCONNECT AND REMOVE EXISTING EMERGENCY LIGHT. REUSE CIRCUIT FOR NEW LIGHTS IN THE ROOM.
 - DISCONNECT AND REMOVE EXISTING RECEPTACLE, REUSE CIRCUIT FOR NEW RECEPTACLE.
 - EXISTING EXHAUST FAN TO BE REPLACED BY DVX23. DVX26 TO DISCONNECT AND RECONNECT CIRCUIT TO NEW EXHAUST FAN. EXTEND/MODIFY WIRING AND CONDUIT TO SUIT. CORROBORATE WORK ON SITE WITH DVX23.
 - PROVIDE NEW LED LUMINAIRES AND CONNECT TO EXISTING EMERGENCY CIRCUIT IN THE AREA.
 - PROVIDE NEW WALL MOUNTED AND CEILING MOUNTED MOTION SENSORS AND CONNECT TO LUMINAIRES AS SHOWN. THE SWITCHES ARE WORKING IN PARALLEL SO EITHER SWITCH CAN TURN ON THE LIGHTS WHEN DETECTING ANY MOMENTS.
 - PROVIDE NEW WALL MOUNTED TOGGLE SWITCH AND WALL MOUNTED OCCUPANCY SWITCH. THE LIGHT WILL BE TURNED ON BY MANUAL TOGGLE SWITCH AND TURNED OFF BY OCCUPANCY SENSOR WHEN NOT DETECTING ANY MOVEMENT FOR 5 MINUTES.
 - PROVIDE NEW GFI RECEPTACLE AND MOUNTED ABOVE COUNTER. CORROBORATE EXACT LOCATION AND MOUNTING HEIGHT ON SITE. CONNECT RECEPTACLE TO THE EXISTING CIRCUIT IN THE AREA.
 - PROVIDE NEW 1000W, 120V HEATING PANEL. C/W WALL MOUNTED T-STAT AND CONNECT TO CIRCUIT AS SHOWN.
 - PROVIDE NEW 120V, 15A BREAKER IN EXISTING WRESTHOUSE PANEL. TYPE TO MATCH EXISTING. PANEL, T11 IS LOCATED IN THE ELECTRICAL ROOM DOWNSTAIRS. THERMISTAT MUST BE COMPATIBLE WITH BAS SYSTEM. CONTACT ANSMORTH FOR MORE INFORMATION. THERMISTAT TO SEND TEMPERATURE OUTPUT TO BAS AND TO RECEIVE SET POINT FROM BAS AS WELL.
 - NEW EXHAUST FAN, C/W DISCONNECT SWITCH, TO BE SUPPLIED BY DVX23. DVX26 TO INSTALL DISCONNECT SWITCH AND MAKE ALL FINAL CONNECTIONS. REUSE CIRCUIT FOR EXISTING EXHAUST FAN.
 - EXISTING HEAT DETECTOR TO REMAIN. PROTECT FROM DUST DURING THE CONSTRUCTION.

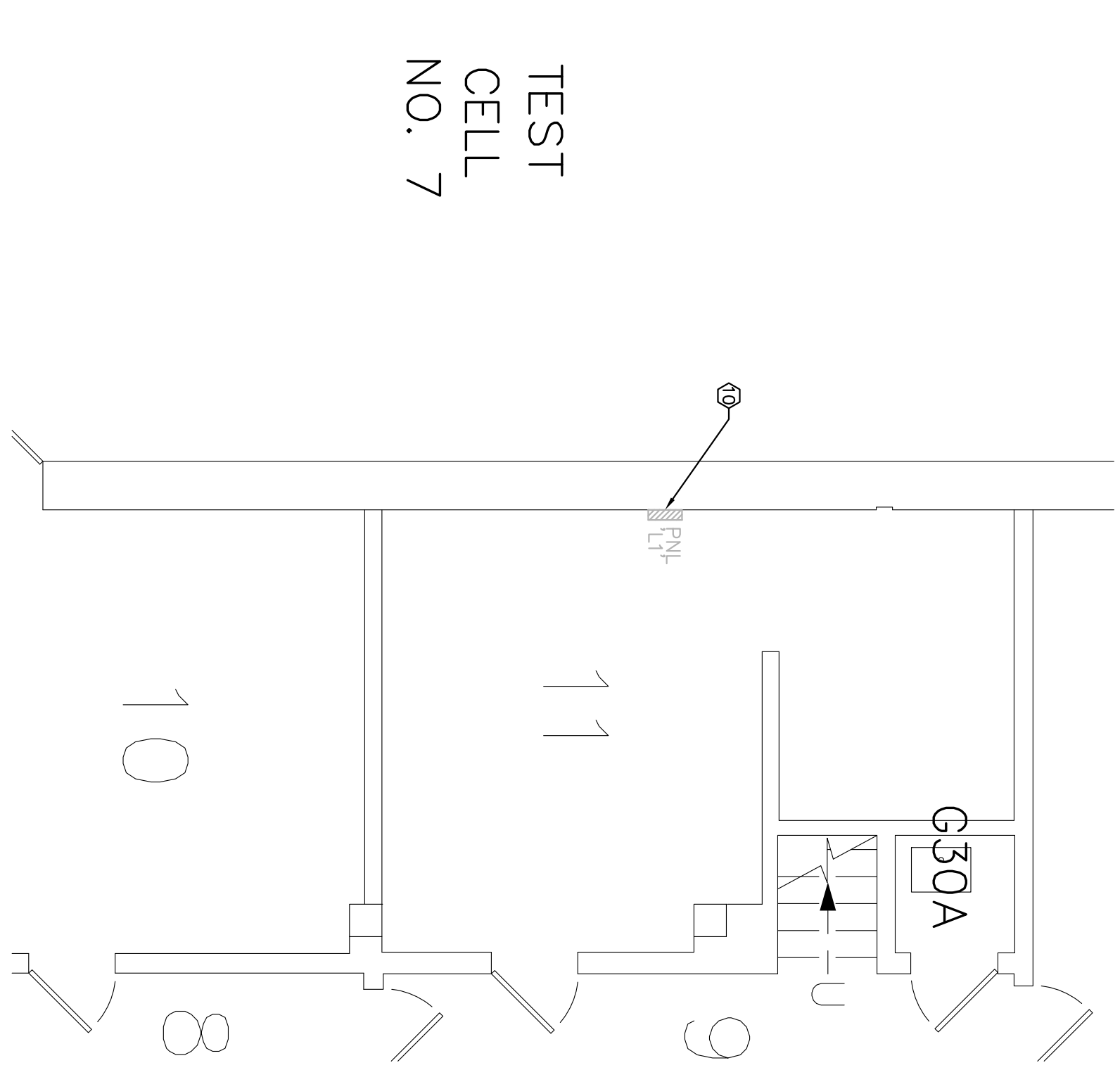

3 PARTIAL BASEMENT LAYOUT

SCALE = 1:50