

N:\17\17-0268A - KHV Access Road Repair - PWGSC Design\ - Current Drawing Files\17-0268A-Road Repair.dwg 2021/02/07 11:13:29 AM egott
2021 - WEDLER ENGINEERING LLP - ALL RIGHTS RESERVED - THIS DOCUMENT IS PROTECTED BY COPYRIGHT LAW AND MAY NOT BE REPRODUCED IN ANY MANNER, OR FOR ANY PURPOSE, EXCEPT BY WRITTEN PERMISSION OF COPYRIGHT HOLDER.

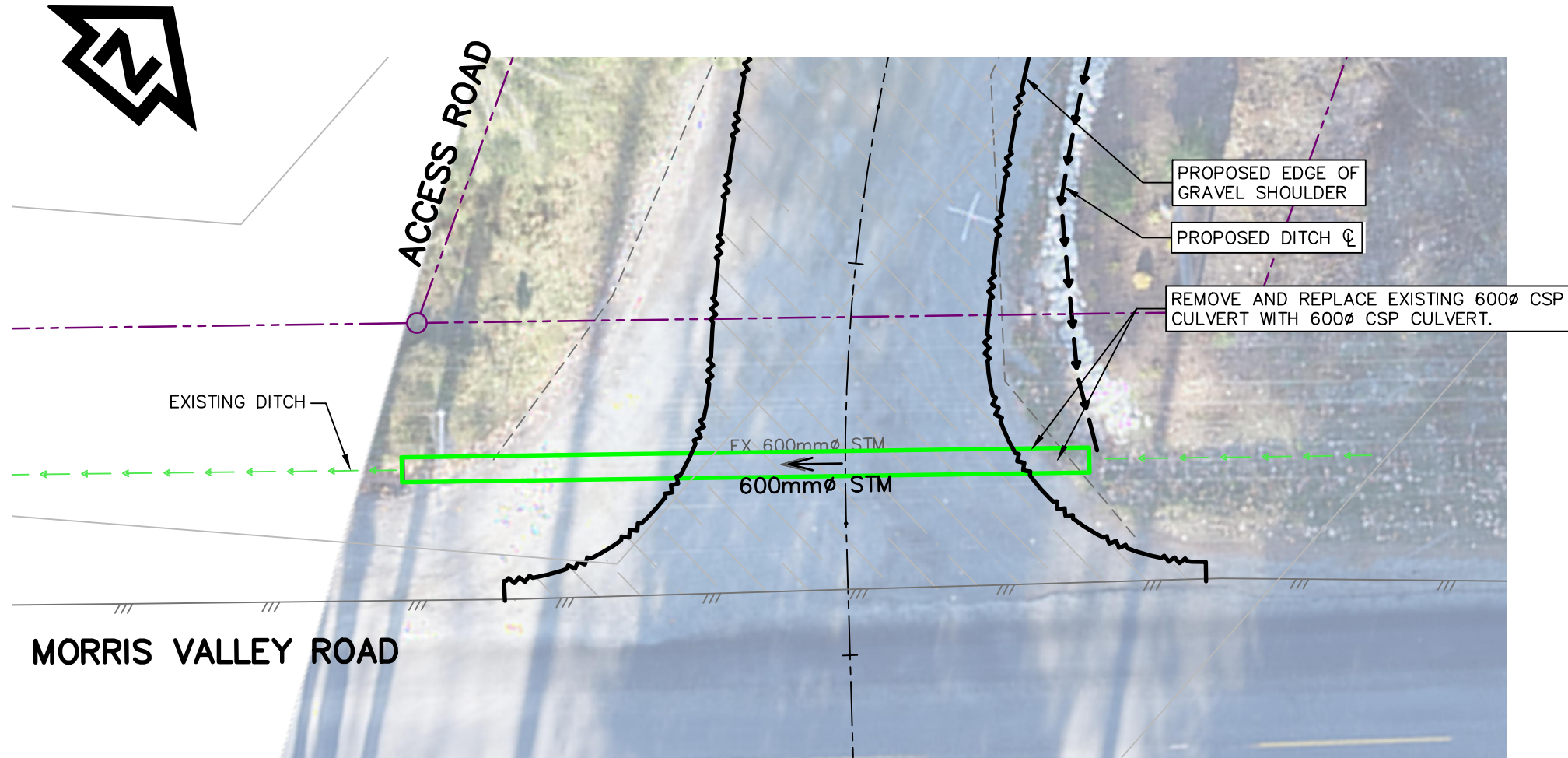

SYMBOL	DESCRIPTION
	EXISTING
	PROPOSED
	CULVERT
	DITCH
	SIGN
	EDGE OF GRAVEL
	EDGE OF TRAVELED ROAD
	EDGE OF PAVEMENT
	GUARD RAIL
	LOGGING ROAD
	GATE
	LEGAL
	TOP OF BANK
	TOE OF BANK
	EROSION
	GRAVEL
	ASPHALT
	CLEAR AND GRUB
	CONTOURS

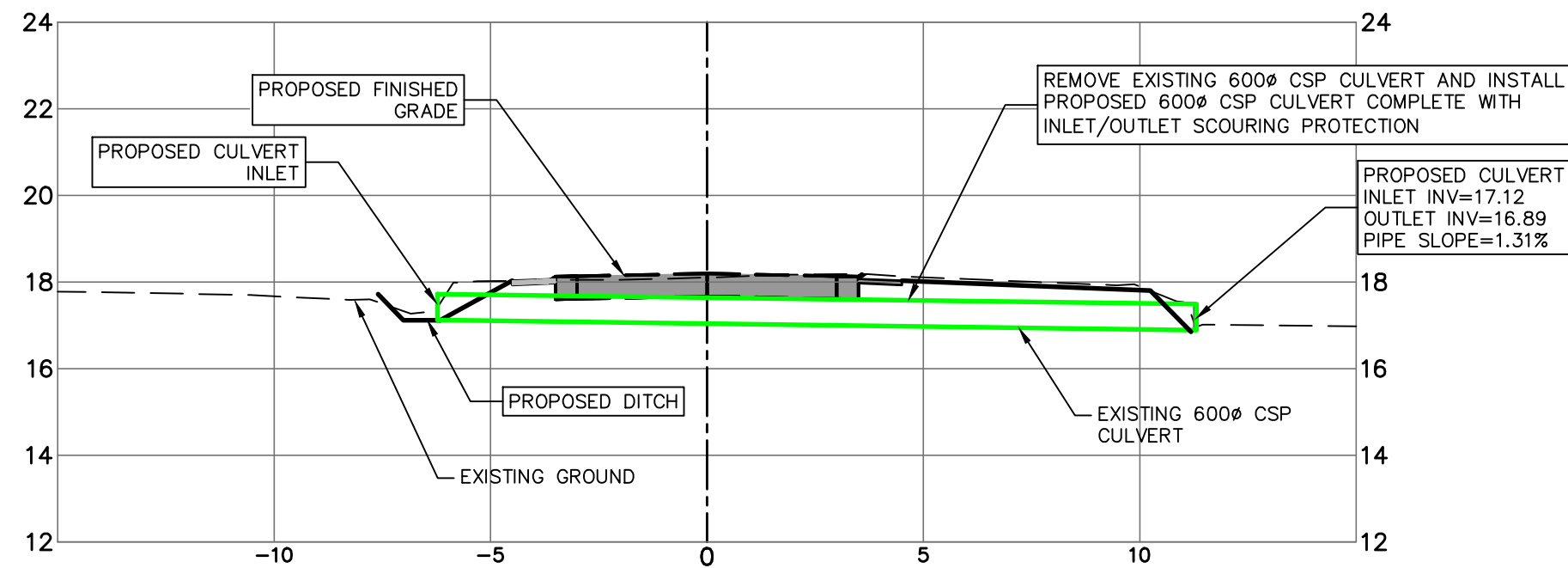

CULVERT 15 STATION 3+925
(REMOVE AND REPLACE EXISTING 600#)
SCALE 1:150H, 1:150V

- HEADWALL NOTES:
- ON ALL PROPOSED CULVERT INLET AND OUTLETS, INSTALL CONCRETE FILLED SANDBAG HEADWALLS MINIMUM 0.25m ABOVE PROPOSED CULVERT OBVERTS.
 - INSTALL VERTICAL 10M REINFORCEMENT BARS SPACED AT 0.50m ON CENTER.
 - INSTALL 10KG CLASS RIP RAP WITH NOMINAL 0.35m THICKNESS AT BOTH INLET AND OUTLETS.

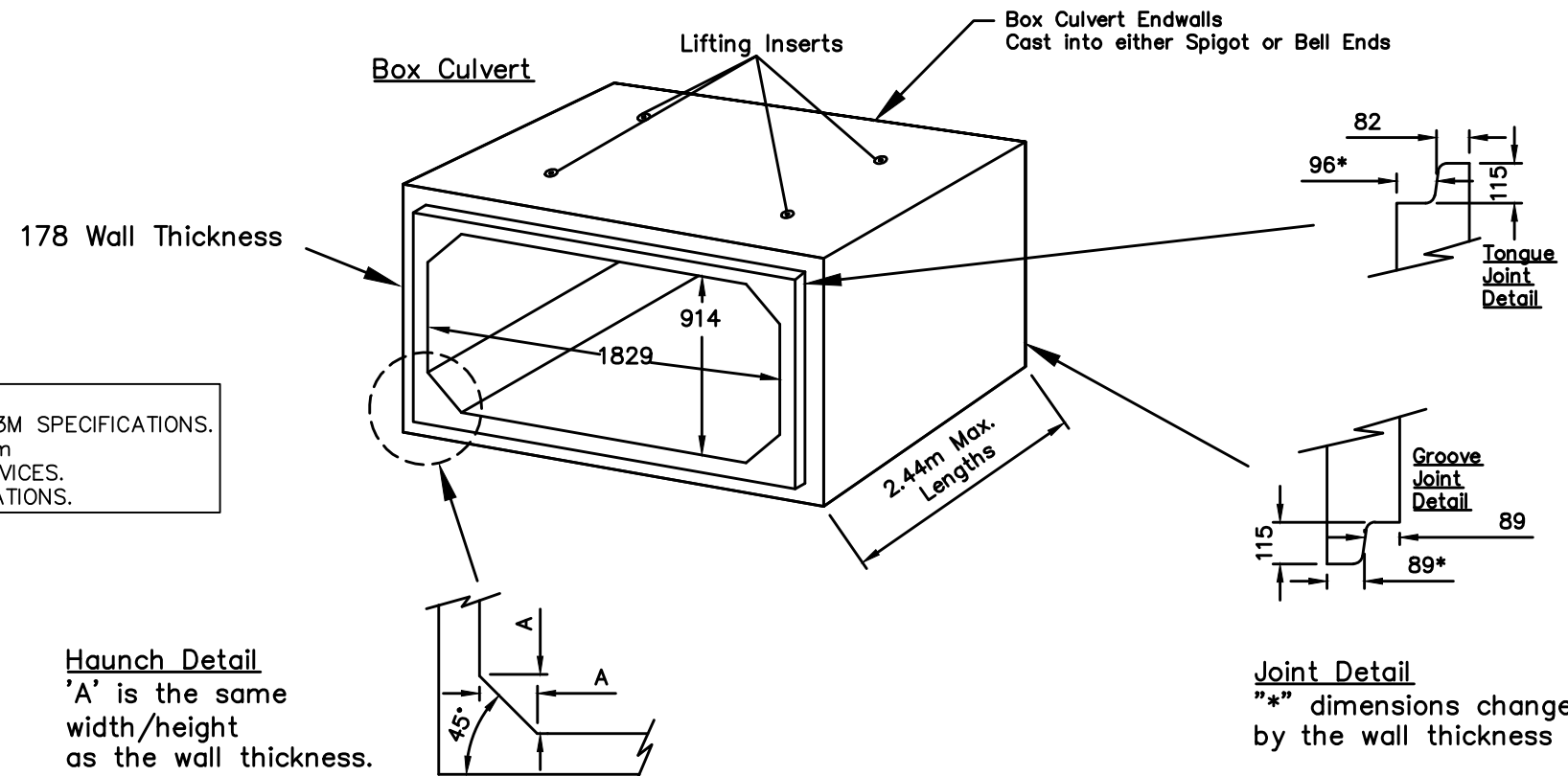

BOX CULVERT DETAIL
N.T.S.

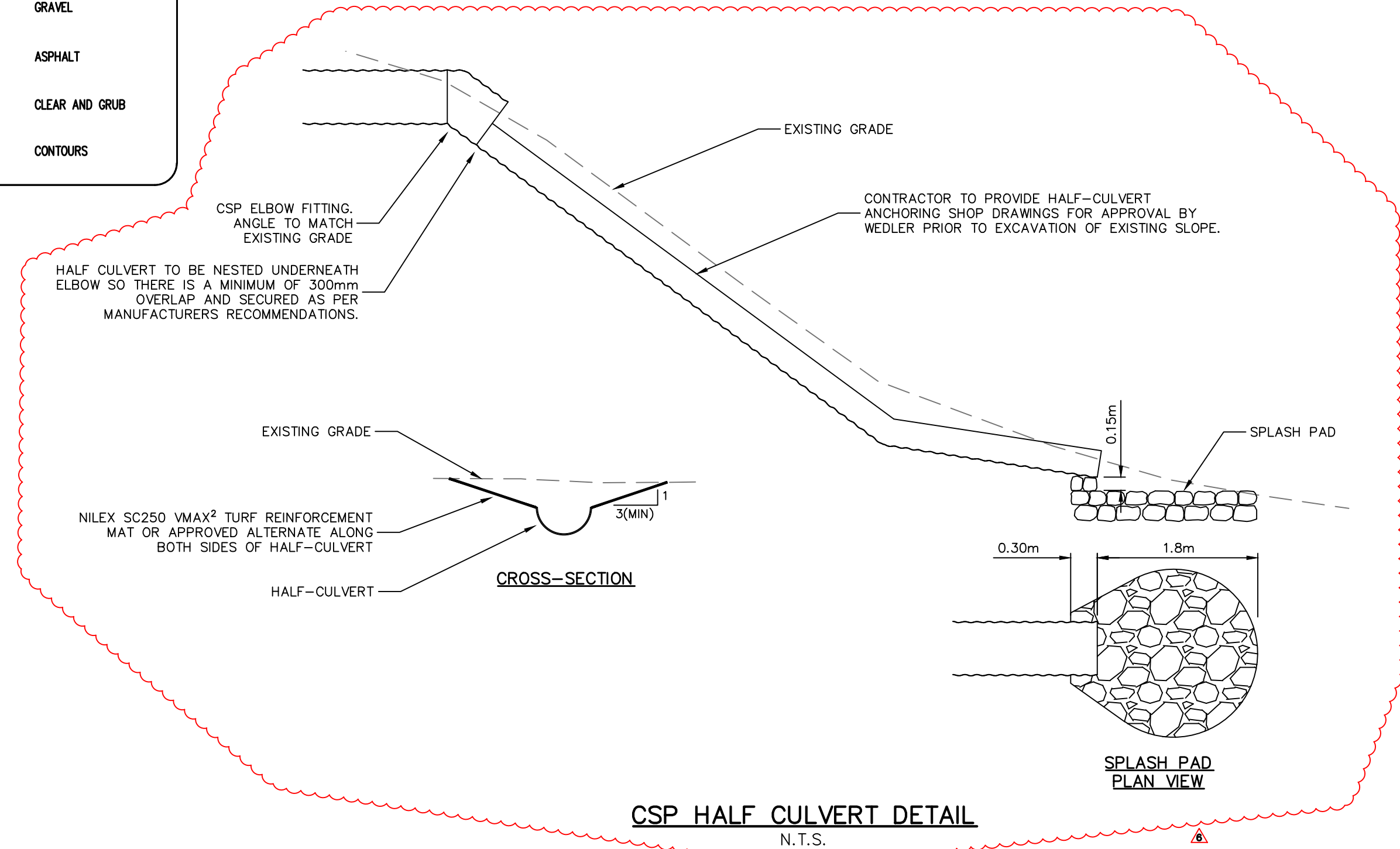

CSP HALF CULVERT DETAIL
N.T.S.

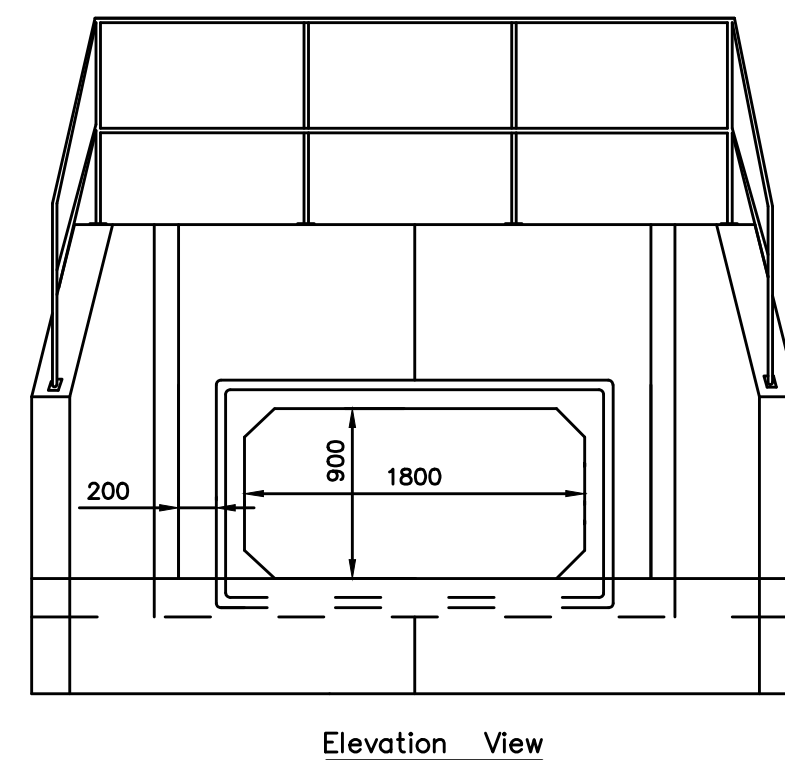
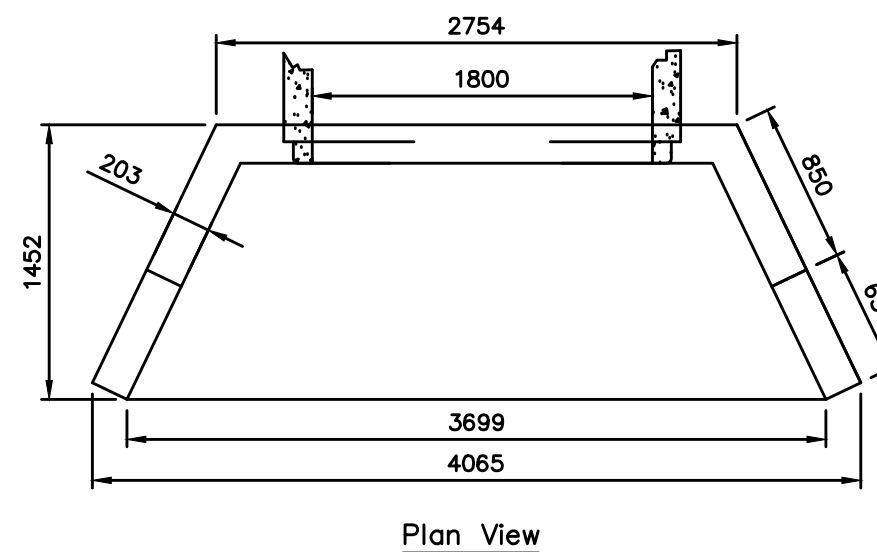

HEADWALL STRUCTURE DETAIL
N.T.S.

- NOTES:
- HEADWALL IS SPLIT AND EXPANDED TO PROVIDE AREA FOR 1800x900 BOX CULVERT OPENING.
 - BOX OPENING TO BE REINFORCED WITH 15M REBAR.
 - HANDRAIL TO BE INCLUDED.
 - MINIMUM CONCRETE STRENGTH: 27.5 MPa.

Revision/Revisão	Description/Description	Date/Date
ADDENDUM 2		2021/02/08
ADDENDUM 1		2021/01/21
ISSUED FOR TENDER		2020/06/15
100% COMPLETE - ISSUED FOR REVIEW		2019/03/05
99% COMPLETE - ISSUED FOR REVIEW		2018/10/26
66% COMPLETE - ISSUED FOR REVIEW		2018/07/27
33% COMPLETE - ISSUED FOR REVIEW		2017/02/08

Client/client

CANADA
PUBLIC WORKS AND
GOVERNMENT SERVICES

Project Title/Titre du projet

ACCESS ROAD
AND
CULVERT UPGRADES

Consultant Signature Only
WEDLER ENGINEERING LLP
Designed by/Concept par
EAG
Drawn by/Dessiné par
TJD
PWGSC Project Manager/Administrateur de Projets TPSGC
TONY TANG, P.Eng.
Regional Manager, Architectural and Engineering Services
Gestionnaire régionale, Services d'architectural et de génie, TPSGC

Drawing Title/Titre du dessin

CULVERT REPAIRS,
CULVERT 15
PLAN & SECTION,
CONCRETE CULVERT DETAILS

Project No./No. du projet	Sheet/Feuille	Revision no./Lo Révision no.
R.093708.001	CV05	5

N:\17\17-0268A - KHV Access Road Repair - Harrison Mills - PWSC\Design\ - Current Drawing Files\17-0268A-Road Repair.dwg 2021/2/06 11:21:07 AM egall
2021 - WEDLER ENGINEERING LLP - ALL RIGHTS RESERVED - THIS DOCUMENT IS PROTECTED BY COPYRIGHT LAW AND MAY NOT BE REPRODUCED IN ANY MANNER, OR FOR ANY PURPOSE, EXCEPT BY WRITTEN PERMISSION OF COPYRIGHT HOLDER.

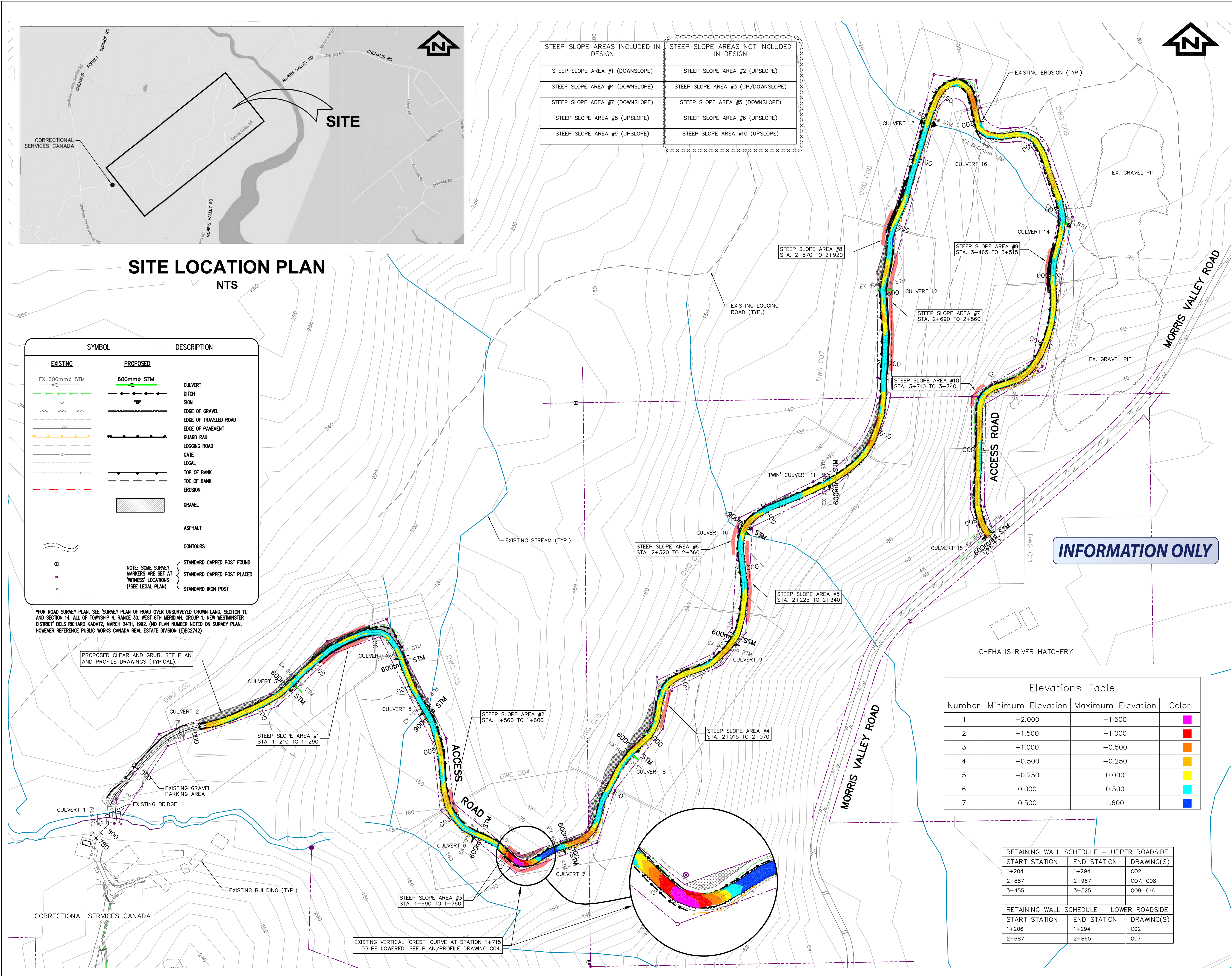

REAL PROPERTY SERVICES
Pacific Region
SERVICES IMMOBILIERS
Région de Pacifique

1	ADDENDUM 2	2021/02/05
Revision/	Description/Description	Date/Date
Client/client		

CANADA
PUBLIC WORKS AND
GOVERNMENT SERVICES

Project title/Titre du projet

ACCESS ROAD
AND
CULVERT UPGRADES

Consultant Signature Only
WEDLER ENGINEERING LLP
Designed by/Concept par
EAG
Drawn by/Dessiné par
TJD
PWSC Project Manager/Administrateur de Projets TPSGC
TONY TANG, P.Eng.
Regional Manager, Architectural and Engineering Services
Gestionnaire régionale, Services d'architectural et de génie, TPSGC

Drawing title/Titre du dessin

ROAD WORKS
EXCAVATION DEPTH

Project No./No. du projet	Sheet/Feuille	Revision no./La Révision no.
R.093708.001	C01	1

