



**RETURN BIDS TO:  
RETOURNER LES SOUMISSIONS À:**

**Bid Receiving - PWGSC / Réception des  
soumissions - TPSGC**  
11 Laurier St./11, rue Laurier  
Place du Portage, Phase III  
Core 0B2 / Noyau 0B2  
Gatineau, Québec K1A 0S5  
Bid Fax: (819) 997-9776

**REQUEST FOR PROPOSAL  
DEMANDE DE PROPOSITION**

**Proposal To: Public Works and Government  
Services Canada**

We hereby offer to sell to Her Majesty the Queen in right of Canada, in accordance with the terms and conditions set out herein, referred to herein or attached hereto, the goods, services, and construction listed herein and on any attached sheets at the price(s) set out therefor.

**Proposition aux: Travaux Publics et Services  
Gouvernementaux Canada**

Nous offrons par la présente de vendre à Sa Majesté la Reine du chef du Canada, aux conditions énoncées ou incluses par référence dans la présente et aux annexes ci-jointes, les biens, services et construction énumérés ici sur toute feuille ci-annexée, au(x) prix indiqué(s).

**Comments - Commentaires**

**Vendor/Firm Name and Address**

**Raison sociale et adresse du  
fournisseur/de l'entrepreneur**

**Issuing Office - Bureau de distribution**

Furniture Division/Division des ameublements  
L'Esplanade Laurier,  
East Tower 7th Floor  
Tour est 7<sup>e</sup> étage,  
140 O'Connor, Street,  
140 O'Connor, rue O'Connor,  
Ottawa  
Ontario  
K1A 0R5

|   |   |
|---|---|
| <b>Title - Sujet</b> CRA - Categories 1A, 5 and 6   |   |
| <b>Solicitation No. - N° de l'invitation</b><br>EP916-212289/A  | <b>Date</b><br>2021-02-18                   |
| <b>Client Reference No. - N° de référence du client</b><br>20212289   |   |
| <b>GETS Reference No. - N° de référence de SEAG</b><br>PW-\$\$\$PQ-991-79748  |   |
| <b>File No. - N° de dossier</b><br>pq991.EP916-212289   | <b>CCC No./N° CCC - FMS No./N° VME</b>      |
| <b>Solicitation Closes - L'invitation prend fin</b><br><b>at - à 02:00 PM</b> Eastern Standard Time EST<br><b>on - le 2021-03-08</b> Heure Normale du l'Est HNE             |   |
| <b>F.O.B. - F.A.B.</b><br><b>Plant-Usine:</b> <input type="checkbox"/> <b>Destination:</b> <input checked="" type="checkbox"/> <b>Other-Autre:</b> <input type="checkbox"/> |   |
| <b>Address Enquiries to: - Adresser toutes questions à:</b><br>Ouimet, Daphné   | <b>Buyer Id - Id de l'acheteur</b><br>pq991 |
| <b>Telephone No. - N° de téléphone</b><br>(343) 551-0104 ( )  | <b>FAX No. - N° de FAX</b><br>( ) -         |
| <b>Destination - of Goods, Services, and Construction:</b><br><b>Destination - des biens, services et construction:</b><br>See Herein                                       |   |

**Instructions: See Herein**

**Instructions: Voir aux présentes**

|  |  |
|--|--|
| <b>Delivery Required - Livraison exigée</b><br>See Herein – Voir ci-inclus   | <b>Delivery Offered - Livraison proposée</b> |
| <b>Vendor/Firm Name and Address</b><br><b>Raison sociale et adresse du fournisseur/de l'entrepreneur</b>   |  |
| <b>Telephone No. - N° de téléphone</b><br><b>Facsimile No. - N° de télécopieur</b>   |  |
| <b>Name and title of person authorized to sign on behalf of Vendor/Firm</b><br><b>(type or print)</b><br><b>Nom et titre de la personne autorisée à signer au nom du fournisseur/</b><br><b>de l'entrepreneur (taper ou écrire en caractères d'imprimerie)</b> |  |
| <b>Signature</b>   | <b>Date</b>                                  |

## TABLE OF CONTENTS

Section 1 – Invitation and Instructions to Bidders

Section 2 – Resulting Contract including a list of required goods and services

### SECTION 1 – INVITATION AND INSTRUCTIONS TO BIDDERS

#### **Step 1. For Tier 2 and Tier 3 only (If Tier 1, skip this step and proceed with step 2)**

Is this a Manufacturer Product Specific Procurement? [No](#)

#### **Step 2. ☒ Competitive or ☐ Non-Competitive**

For competitive Requirements when only one bid is received:

A bid must comply with the requirements of the bid solicitation and meet all mandatory technical evaluation criteria to be declared responsive. The responsive bid with the lowest evaluated price will be recommended for award of a contract.

For Competitive Requirements when only one bid is received:

The Bidder must provide the following information AFTER bid closing, if requested to do so by Canada:

- One or more of the following price justifications:
  1. a current published price list indicating the percentage discount available to Canada; or
  2. a copy of paid invoices for the like quality and quantity of the goods, services or both sold to other customers; or
  3. a price breakdown showing the cost of direct labour, direct materials, purchased items, engineering and plant overheads, general and administrative overhead, transportation, etc., and profit; or
  4. any other supporting documentation as requested by Canada.

#### **Step 3. ☒ General or ☐ PSAB**

---

Solicitation No. - N° de l'invitation  
EP916-212289/A

Amd. No. - N° de la modif.

Buyer ID - Id de l'acheteur  
pq991

**Terms of the RFB:**

This RFB is issued pursuant to the Supplier's Furniture for Workspaces Supply Arrangement (SA) that forms part of the series of SAs issued by PWGSC with the number E60PQ-140003/PQ. The terms and conditions in the Supplier's SA apply to and form part of this RFB. Bidders who submit a bid agree to be bound by those terms and conditions as well as the terms and conditions in this RFB.

The WTCM is the Workspaces Terms and Conditions Manual that contains all terms and conditions in full text that form part of individual RFBs under this SA.

The Bidder must provide the following information WITH the bid:

- The information requested by Canada in Annex A herein.

**Bid Evaluation**

An evaluation team composed of representatives of Canada will evaluate the bids.

|  |  |
|--|--|
| <b>RFB Issued by:</b>  |  |
| Identified User's (IU) Department/Agency/Crown Corporation:<br>Contact for this RFB:   | See Section 2, article 4.1 below.  |
| <b>RFB Closing - Submit Bid:</b><br>Bids must be submitted on the date and at the time indicated below.<br><b>***Bidders are strongly encouraged to submit their bid with epost Connect service***</b>   |  |
| By no later than date and time:  | Please refer to Cover Page   |
| To physical location <i>(if applicable)</i>  | Bid Receiving Unit – PWGSC<br>11 Laurier Street<br>Place du Portage, Phase III<br>Core 0B2<br>Gatineau, Quebec<br>K1A 0S5  |
| Additional Bid Submission option<br>epost Connect service:   | <u><a href="mailto:tpsgc.dgareceptiondessoumissions-abbidReceiving.pwgsc@tpsgc-pwgsc.gc.ca">NCR address ONLY:</a></u><br><u><a href="mailto:tpsgc.dgareceptiondessoumissions-abbidReceiving.pwgsc@tpsgc-pwgsc.gc.ca">tpsgc.dgareceptiondessoumissions-abbidReceiving.pwgsc@tpsgc-pwgsc.gc.ca</a></u> |
| <b>RFB Enquiries</b>   |  |
| Unless a different period is listed in the adjacent column, Bidders may submit enquires about the RFB to the Contracting Authority two business days prior to the RFB closing date. Enquiries received after the timeline indicated may not be answered. | 4 business days  |

## SECTION 2 - RESULTING CONTRACT CLAUSES

|           |  |  |
|-----------|--|--|
| <b>1.</b> | <b>Terms and Conditions of the Contract</b>  |  |
|           | The terms and conditions of Parts 6B and 6C of the Supplier's SA within the series E60PQ-140003/PQ apply to and form part of this Contract.  |  |
| <b>2.</b> | <b>Security Requirement</b> (the checked article applies)  |  |
| 2.1       | The applicable security requirement(s) is (are) set out in the Security Requirement Check List attached as Annex B of this contract. The Contractor must fulfill the security requirements by meeting the terms below. |  |
| a.        | <input checked="" type="checkbox"/>  | <b>Contractor must be escorted; possession of security clearance not required.</b><br>Contractor personnel MAY NOT ENTER NOR PERFORM WORK ON sites where PROTECTED or CLASSIFIED information or assets are kept, without an escort provided by the department or agency for which the work is being performed. |
| b.        | <input type="checkbox"/>   | <b>Possession of security clearance(s) is required.</b><br>The Contractor must meet the security clearance requirements contained in the clausling in Annex B herein.  |
| c.        | <input type="checkbox"/>   | <b>There is no security requirement associated with this contract.</b>   |
| <b>3.</b> | <b>Requirement</b>   |  |
| 3.1       | The Contractor must perform the Work listed in Annex A herein.   |  |
| <b>4.</b> | <b>Authorities</b>   |  |
| 4.1       | <b>Contracting Authority (IU)</b>  |  |
|           | Name:  | Daphné Ouimet  |
|           | Title:   | Supply Specialist  |
|           | Department/Agency/Crown Corporation:   | Public Services and Procurement Canada   |
|           | Address:   | 140 rue O'Connor, Street, Ottawa, Ontario K1A 0R5  |
|           | Telephone No.:   | (343) 551-0104   |

|     |   |  |
|-----|---|--|
|     | E-mail address:   | <a href="mailto:Daphne.Ouimet@tpsgc-pwgsc.gc.ca">Daphne.Ouimet@tpsgc-pwgsc.gc.ca</a> |
| 4.2 | <b>Project Authority <i>[To be completed at contract award]</i></b><br><i>The Project Authority (PA) is the representative of the department or agency for whom the Work is being carried out under the Contract including the provision to approve the authority to proceed for delivery and installation and is responsible for all matters concerning the technical content of the Work under the Contract.</i><br><br><i>In addition, the PA is also responsible for ensuring that the Supplier's employees and subcontractors requiring access to the site adhere to the allocated time for the Supplier to access the site to deliver and install the furniture in accordance with the master schedule held by the General Contractor (a representative of Canada or a service provider(s) under contract with the Government of Canada).</i> |  |
|     | Name:   |  |
|     | Title:  |  |
|     | Department/Agency/Crown Corporation:  |  |
|     | Address:  |  |
|     | Telephone No.:  |  |
|     | E-mail address:   |  |
| 4.3 | <b>Contractor's Representative</b><br>As set out in Annex A, Table 9 below.   |  |
| 5.  | <b>Method of Payment</b><br>The checked box applies. If the Contractor's SA indicates acceptance for payment by credit card, that method may be used in conjunction with the following.   |  |
|     | <input type="checkbox"/>  | Single Payment   |
|     | <input checked="" type="checkbox"/>   | Multiple Payment   |
| 6.  | <b>Invoicing <i>[To be completed at contract award]</i></b><br>Further to the Invoicing terms of the WTCM document, the Contractor will deliver the original and one copy of the invoice to the following address for certification and payment:<br>Name of the organization and contact: <i>[To be completed at contract award]</i><br>Address:  |  |

**ANNEX A**  
**REQUIREMENT and BASIS OF PAYMENT**

1. Category Selection

**Combined Categories Rule:**

For reasons of compatibility, the following categories will be combined for evaluation and contract award purposes:

The rule only applies to the categories below that are checked. The unchecked categories will be evaluated separately and may be awarded to multiple suppliers;

☐ **Category 1**

☐ **Category 2**

☐ **Category 5**

**\* Exception: when using the Cat 1, 2, 5 combined categories rule, IU's may calculate the percentage of NSA product allowed (as defined in their solicitation document) against the total quantity of the combined categories.**

**Design Upgrade Rule:**

The IU may exercise an option to upgrade products up to 20% of each Category product total before Applicable Taxes after contract award.

The Design Upgrade amount is used at the discretion of the Project Authority (PA) **prior to the manufacturing/ordering of the products**, the PA will provide the Contractor with a written notice of Canada's Design Upgrade choices for each of the product(s) to be upgraded. The Contractor will provide the pricing of the upgraded product(s) to a maximum of 20% of each Category Contract Price of Table 8. The Contracting Authority will issue an amendment to the contract with the Design Upgrades and pricing.

The Supplier certifies that all the Design Upgraded products offered will conform to all specifications and meet the testing requirements detailed in the Specifications of the Supply Arrangement.

Design Upgrade: is the process of replacing a product with a more innovative or enhanced version of the same product.

**NSA:**

NSA products can be incorporated in the RFB and must not exceed 30% of the firm quantity by category. NSA items must be added to the category that is most closely related and must be generic.

The requirement includes the following category (ies) of work:

a. Category 1 – Interconnecting Panels and Freestanding Systems

☒ Category 1a – Interconnecting Panels (Refer to Annex C)

☐ Category 1b – Supporting components and freestanding furniture

**RULE:** Metal Storage

Identified Users may procure metal storage products forming part of Category 1 when the metal storage products will be part of a requirement for a workstation(s)/work point(s). If this rule does not apply, Category 3 must be used for the metal storage products forming part of this category.

b. ☐ Category 2 – Freestanding Height Adjustable Desk / Table Products

c. ☐ Category 3 – Metal Filing and Storage Cabinets

Identifying the maximum height of the Personal Storage Towers, Wardrobes and Storage Cabinets is acceptable as per 6B. 4.1 of the SA (table 1 Additional product details)

d. ☐ Category 4 – Wood Veneer – Freestanding Products

e. ☒ Category 5 – Ancillary and Lighting Products

f. ☒ Category 6 - Support Space – Collaborative Furniture

**RULE:** Category 6 can be further subdivided by space or like product in order to increase or allow competition. Space is defined as a location available for a particular purpose such as a meeting room space or a collaborative space. Like products are defined as products with similar design and construction. If NSA products form part of the requirement, the IU must validate the 30% NSA prior to subdividing the category. NSA products can be added to any subdivide or in its own subdivide.

Category 6 has been divided into the following sub-categories: 6A, 6B, 6C, 6D and 6E

g. ☒ NSA Product(s) – Category: 6E

## 2. Product and Pricing Tables

Site Inspection Date: To be coordinated with Project Authority after contract award. *(Refer to Annex A article 4 of the SA for Site Inspection and Documentation instructions.)*

INSTRUCTIONS TO BIDDERS: Bidders are to complete Sections B of the tables identified by the IU in this article as well as Tables 8 and 9. **Bidders must provide a complete product offering for each category, or CAT 6 sub-divide they wish to submit a bid in order to be compliant.**

**\*\*Refer to article 6A.7 for instructions on how to submit products that are not approved in product listing.\*\***

In a resulting contract, the term “Bid” means the Supplier’s commitment, the term “Bidder” means “Contractor”.

**Category 1A****Table 1 – Product Table**

| Section A - IU REQUIREMENT |                                  |   |             |  | Section B – SUPPLIER’S BID |                       |                                       |
|----------------------------|----------------------------------|---|-------------|--|----------------------------|-----------------------|---------------------------------------|
| #                          | GoCUID                           | Description of Product<br><i>(Additional product details may be inserted, if required as per 6B. 4.1 of the SA)</i> | Q<br>T<br>Y | **<br><br>Provide additional Information<br>Yes/No | Supplier Part Number       | Firm Unit Price<br>\$ | Extended Total<br>[Qty x Price]<br>\$ |
| 1                          | Refer to Annex C and Floor Plans |   |             |  |                            |                       | \$                                    |
|                            |                                  |   |             |  | Product Total \$           |                       | \$                                    |

**Table 2 - Delivery**

| Section A - IU REQUIREMENT  |  |                            |   | Section B – SUPPLIER'S BID  |                      |
|---|--|----------------------------|---|---|----------------------|
| Product<br>Item #<br>from<br>Table 1  | Location   | Desired Date**<br>(Y/M/D)  | Desired Time:<br>Normal Business<br>Hours<br>Or<br>Outside Normal<br>Business Hours * | Supplier will supply<br>and deliver as per<br>below**   | Firm Lot Price<br>\$ |
| All   | 25 Fitzgerald Road<br>5 <sup>th</sup> Floor<br>Nepean, ON<br>K2H 1E6 | On or before<br>2021-06-03 | Normal Business<br>Hours  | _____ : weeks<br><br><i>Standard Lead time is<br/>between 6-10 weeks<br/>for furniture delivery<br/>and installation.</i> | \$                   |
| *Normal Business Hours 8:00 – 17:00, as per SA, Annex A, article 5<br><br>**The Project Authority (PA) will provide the supplier the authority to proceed prior to<br>the finalized delivery date taking into consideration the delivery time provided by the<br>supplier. Canada will not be responsible if the supplier chooses to proceed without the PA<br>authorization. |  |                            |   | Delivery Total:   | \$                   |

**Table 3 – Installation**

| Section A - IU REQUIREMENT           |  |                            |   | Section B – SUPPLIER'S BID   |                      |
|--------------------------------------|--|----------------------------|---|--|----------------------|
| Product<br>Item #<br>from<br>Table 1 | Location   | Desired Date**<br>(Y/M/D)  | Desired Time:<br>Normal Business<br>Hours<br>Or<br>Outside Normal<br>Business Hours * | Supplier will install as<br>per below**  | Firm Lot Price<br>\$ |
| All                                  | 25 Fitzgerald Road<br>5 <sup>th</sup> Floor<br>Nepean, ON<br>K2H 1E6 | On or before<br>2021-06-03 | Normal Business<br>Hours  | _____ : weeks from<br>date of supply and<br>delivery<br><br><i>Standard Lead time is<br/>between 6-10 weeks<br/>for furniture delivery<br/>and installation.</i> | \$                   |



|  |                     |    |
|--|---------------------|----|
| <p>*Normal Business Hours 8:00 – 17:00, as per SA, Annex A, article 5</p> <p>**The Project Authority (PA) will provide the supplier the authority to proceed prior to the finalized installation date taking into consideration the installation time provided by the supplier. Canada will not be responsible if the supplier chooses to proceed without the PA authorization.</p> <p>** Furniture supplier to provide installation drawings to Project Authority for category 1 within 5 business days of award. Installation drawings for all other awarded categories are to be provided within one month prior to install for review and approval. **</p> <p>**If furniture plans and CAD files have not been provided to supplier, supplier is required to request plans from the Project Authority one month prior to install.**</p> <p>** Furniture supplier is required to install all furniture in the appropriate rooms according to the plans unless otherwise indicated**</p> | Installation Total: | \$ |
|--|---------------------|----|

**Table 4 – Optional Product**

☒ Not Applicable

**Table 5 – Optional Delivery**

☒ Not Applicable

**Table 6 – Optional Installation**

☒ Not Applicable

**Table 7 – Standard Finishes and Canada's Facilities to Accommodate the Delivery and Certifications**

|           |  |   |
|-----------|--|---|
| <b>1.</b> | <b>Standard Finishes</b>   |   |
| 1.1       | <p>IU is to consult the Supplier's Website identified in Part 6A of the SA to view the available finishes.</p> <p>Within ten business days of the contract award, the Project Authority will provide the Contractor with a written notice of Canada's finish choices for each of the product(s) in Annex A.</p> <p>The Contractor will deliver the products corresponding to Canada's choice of specific finishes(s). No additional charge will be applied to Canada.</p>  |   |
| <b>2.</b> | <p><b>Canada's Facilities to Accommodate the Delivery</b></p> <p><i>The Supplier's employees and subcontractors requiring access to the site must adhere to the health and safety plans established for the site, in addition to any laws in effect in the jurisdiction where the work is being performed.</i></p> <p><i>During the period of the contract, a representative of Canada or a service provider(s) under contract with the Government of Canada may request the list of employees and subcontractors requiring access to the site to perform the work and their security statuses. Information must be provided in the timeframe prescribed in order to ensure that the supply, delivery and installation of the furniture aligns with the master schedule.</i></p> |   |
| 2.1       | Loading Dock/Location  |   |
| A         | Location   | 25 Fitzgerald   |
| B         | Dock   | Yes, refer to plan  |
| C         | Lift   | Weight Capacity: 30,000 lbs.  |
| D         | Door   | Size: 6'-3" x 9'-0"   |
| E         | Freight Elevator   | <p>No freight elevator</p> <p>Material padding available for the elevator. Installer are liable if any damage is done.</p> <p>Size: 4'-0" Wide Doors</p> <p>Inside width 7'-0"</p> <p>Height 9'-6"</p>                          |
| F         | Other (specify, if any)  | <p>Refer to plan at ANNEX E - Loading Dock/Location</p> <p>Client requires 5 days notice prior to any delivery. An escort is required during delivery and install.</p> <p>Loading area can accommodate up to a 53'-0" truck</p> |
| <b>3.</b> | <b>Continuance of Certifications</b>   |   |
|           | <p>The Bidder certifies that by submitting a bid in response to the RFB, the Bidder, and any of the Bidder's members if the Bidder is a Joint Venture, continues to comply with all of the following certifications listed in Parts 6A and 6B of the Bidder's SA for Work Spaces.</p> <p>Canada may request copies of environmental certification(s) prior to contract award within a time period specified by the Identified User.</p>  |   |
| 3.1       | Integrity Provisions   |   |
| 3.2       | Federal Contractor's Program for Employment Equity   |   |

Solicitation No. - N° de l'invitation  
EP916-212289/A

Amd. No. - N° de la modif.

Buyer ID - Id de l'acheteur  
pq991

|     |  |
|-----|--|
| 3.4 | Product Conformance                                      |
| 3.5 | Price Certification (In accordance with the SA, Part 6B) |

**Table 8 - Bid Evaluation and Contract Total (Canada may complete if not completed by the Bidder)**

|    |   |     |
|----|---|-----|
| 1  | <b>Firm</b> Product Total (Table 1)   | \$  |
| 2  | <b>Firm</b> Delivery Total (Table 2)  | \$  |
| 3  | <b>Firm</b> Installation Total (Table 3)  | \$  |
| 4  | <b>Optional</b> Product Total (Table 4)   | N/A |
| 5  | <b>Optional</b> Delivery Total (Table 5)  | N/A |
| 6  | <b>Optional</b> Installation Total (Table 6)  | N/A |
| 7  | Hardware Total as per article 1.5 of Annex A-1 of SA  | \$  |
| 8  | <b>Total Evaluated (Bid) Price* (1 + 2 + 3 + 4 + 5 + 6+ 7)</b> <i>[to be removed at contract award]</i> | \$  |
| 9  | <b>Contract Price(1+2+3+7):</b> <i>[applicable at contract award only]</i>                              | \$  |
| 10 | <b>Applicable Tax(es):</b> <i>[applicable at contract award only]</i>                                   | \$  |
| 11 | <b>Total Estimated Cost (9+10):</b> <i>[applicable at contract award only]</i>                          | \$  |

\* Applicable taxes extra.

**Table 9 – Bidder's Authorized Representative**

|    |   |            |  |
|----|---|------------|--|
| 1. | Bidder's Authorized Representative for the Bid and the Contract |            |  |
|    | Name:   | Telephone: |  |
|    |   | E-Mail:    |  |
|    |   | PBN:       |  |

## Category 5

**Table 1 – Product Table**

| Section A - IU REQUIREMENT   |                     |   |             | Section B – SUPPLIER'S BID                           |                         |   |
|--|---------------------|---|-------------|--|-------------------------|---|
| #  | GoCUID              | Description of Product<br><i>(Additional product details may be inserted, if required as per 6B. 4.1 of the SA)</i> | Q<br>T<br>Y | **<br>Provide<br>additional<br>Information<br>Yes/No | Supplier Part<br>Number | Firm Unit<br>Price<br>\$<br>Extended Total<br>[Qty x Price]<br>\$ |
| 1  | 5MOASGARMCLPMTXXXXX | <b>Tag: MA</b>  | 99          | <b>No</b>  |                         | \$<br>\$  |
| <b>**Provide additional information:</b><br>Canada is requesting bidders: to provide drawings and/or pictures for these products including descriptive literature and dimensions as per Table 1 – Product Table <b>with your bid submission.</b> |                     |   |             |  |                         |   |
|  |                     |   |             |  | Product Total \$        | \$  |

**Table 2 - Delivery**

| Section A - IU REQUIREMENT           |          |                           |   | Section B – SUPPLIER'S BID                            |                      |
|--------------------------------------|----------|---------------------------|---|---|----------------------|
| Product<br>Item #<br>from<br>Table 1 | Location | Desired Date**<br>(Y/M/D) | Desired Time:<br>Normal Business<br>Hours<br>Or | Supplier will supply<br>and deliver as per<br>below** | Firm Lot Price<br>\$ |

|  |  |                            | Outside Normal Business Hours * |   |    |
|--|--|----------------------------|---------------------------------|---|----|
| All  | 25 Fitzgerald Road<br>5 <sup>th</sup> Floor<br>Nepean, ON<br>K2H 1E6 | On or before<br>2021-06-03 | Normal Business Hours           | _____ : weeks<br><br><i>Standard Lead time is between 6-10 weeks for furniture delivery and installation.</i> | \$ |
| *Normal Business Hours 8:00 – 17:00, as per SA, Annex A, article 5<br><br>**The Project Authority (PA) will provide the supplier the authority to proceed prior to the finalized delivery date taking into consideration the delivery time provided by the supplier. Canada will not be responsible if the supplier chooses to proceed without the PA authorization. |  |                            |                                 | Delivery Total:   | \$ |

**Table 3 – Installation**

| Section A - IU REQUIREMENT  |  |                            |  | Section B – SUPPLIER'S BID   |                   |
|---|--|----------------------------|--|--|-------------------|
| Product Item # from Table 1   | Location   | Desired Date** (Y/M/D)     | Desired Time: Normal Business Hours Or Outside Normal Business Hours * | Supplier will install as per below**   | Firm Lot Price \$ |
| All   | 25 Fitzgerald Road<br>5 <sup>th</sup> Floor<br>Nepean, ON<br>K2H 1E6 | On or before<br>2021-06-03 | Normal Business Hours  | _____ : weeks from date of supply and delivery<br><br><i>Standard Lead time is between 6-10 weeks for furniture delivery and installation.</i> | \$                |
| *Normal Business Hours 8:00 – 17:00, as per SA, Annex A, article 5<br><br>**The Project Authority (PA) will provide the supplier the authority to proceed prior to the finalized installation date taking into consideration the installation time provided by the supplier. Canada will not be responsible if the supplier chooses to proceed without the PA authorization.<br><br>** Furniture supplier to provide installation drawings to Project Authority for category 1 within 5 business days of award. Installation drawings for all other awarded categories are to be provided within one month prior to install for review and approval. **<br><br>**If furniture plans and CAD files have not been provided to supplier, supplier is required to request plans from the Project Authority one month prior to install.**<br><br>** Furniture supplier is required to install all furniture in the appropriate rooms according to the plans unless otherwise indicated** |  |                            |  | Installation Total:  | \$                |

**Table 4 – Optional Product**☒ Not Applicable**Table 5 – Optional Delivery**☒ Not Applicable**Table 6 – Optional Installation**☒ Not Applicable**Table 7 – Standard Finishes and Canada's Facilities to Accommodate the Delivery and Certifications**

|           |   |
|-----------|---|
| <b>1.</b> | <b>Standard Finishes</b>  |
| 1.1       | IU is to consult the Supplier's Website identified in Part 6A of the SA to view the available finishes. |

|            |  |   |
|------------|--|---|
|            | <p>Within ten business days of the contract award, the Project Authority will provide the Contractor with a written notice of Canada's finish choices for each of the product(s) in Annex A.</p> <p>The Contractor will deliver the products corresponding to Canada's choice of specific finishes(s). No additional charge will be applied to Canada.</p>   |   |
| <b>2.</b>  | <p><b>Canada's Facilities to Accommodate the Delivery</b><br/> <i>The Supplier's employees and subcontractors requiring access to the site must adhere to the health and safety plans established for the site, in addition to any laws in effect in the jurisdiction where the work is being performed.</i></p> <p><i>During the period of the contract, a representative of Canada or a service provider(s) under contract with the Government of Canada may request the list of employees and subcontractors requiring access to the site to perform the work and their security statuses. Information must be provided in the timeframe prescribed in order to ensure that the supply, delivery and installation of the furniture aligns with the master schedule.</i></p> |   |
| <b>2.1</b> | Loading Dock/Location  |   |
| <b>A</b>   | Location   | 25 Fitzgerald   |
| <b>B</b>   | Dock   | Yes, refer to plan  |
| <b>C</b>   | Lift   | Weight Capacity: 30,000 lbs.  |
| <b>D</b>   | Door   | Size: 6'-3" x 9'-0"   |
| <b>E</b>   | Freight Elevator   | <p>No freight elevator</p> <p>Material padding available for the elevator. Installer are liable if any damage is done.</p> <p>Size: 4'-0" Wide Doors</p> <p>Inside width 7'-0"</p> <p>Height 9'-6"</p>                          |
| <b>F</b>   | Other (specify, if any)  | <p>Refer to plan at ANNEX E - Loading Dock/Location</p> <p>Client requires 5 days notice prior to any delivery. An escort is required during delivery and install.</p> <p>Loading area can accommodate up to a 53'-0" truck</p> |
| <b>3.</b>  | <b>Continuance of Certifications</b>   |   |
|            | <p>The Bidder certifies that by submitting a bid in response to the RFB, the Bidder, and any of the Bidder's members if the Bidder is a Joint Venture, continues to comply with all of the following certifications listed in Parts 6A and 6B of the Bidder's SA for Work Spaces.</p> <p>Canada may request copies of environmental certification(s) prior to contract award within a time period specified by the Identified User.</p>  |   |
| <b>3.1</b> | Integrity Provisions   |   |
| <b>3.2</b> | Federal Contractor's Program for Employment Equity   |   |
| <b>3.4</b> | Product Conformance  |   |
| <b>3.5</b> | Price Certification (In accordance with the SA, Part 6B)   |   |

**Table 8 - Bid Evaluation and Contract Total (Canada may complete if not completed by the Bidder)**

|           |   |     |
|-----------|---|-----|
| <b>1</b>  | <b>Firm</b> Product Total (Table 1)   | \$  |
| <b>2</b>  | <b>Firm</b> Delivery Total (Table 2)  | \$  |
| <b>3</b>  | <b>Firm</b> Installation Total (Table 3)  | \$  |
| <b>4</b>  | <b>Optional</b> Product Total (Table 4)   | N/A |
| <b>5</b>  | <b>Optional</b> Delivery Total (Table 5)  | N/A |
| <b>6</b>  | <b>Optional</b> Installation Total (Table 6)  | N/A |
| <b>7</b>  | Hardware Total as per article 1.5 of Annex A-1 of SA  | \$  |
| <b>8</b>  | <b>Total Evaluated (Bid) Price* (1 + 2 + 3 + 4 + 5 + 6 + 7) [to be removed at contract award]</b> | \$  |
| <b>9</b>  | <b>Contract Price(1+2+3+7): [applicable at contract award only]</b>                               | \$  |
| <b>10</b> | <b>Applicable Tax(es): [applicable at contract award only]</b>                                    | \$  |
| <b>11</b> | <b>Total Estimated Cost (9+10): [applicable at contract award only]</b>                           | \$  |

\* Applicable taxes extra.

**Table 9 – Bidder’s Authorized Representative**

|    |   |  |            |
|----|---|--|------------|
| 1. | Bidder’s Authorized Representative for the Bid and the Contract |  |            |
|    | Name:   |  | Telephone: |
|    |   |  | E-Mail:    |
|    |   |  | PBN:       |

## Category 6A

**Table 1 – Product Table**

| Section A - IU REQUIREMENT |                     |   |             | Section B – SUPPLIER’S BID                           |                         |                          |                                       |
|----------------------------|---------------------|---|-------------|--|-------------------------|--------------------------|---------------------------------------|
| #                          | GoCUID              | Description of Product<br>(Additional product details may be inserted, if required as per 6B. 4.1 of the SA)  | Q<br>T<br>Y | **<br>Provide<br>additional<br>Information<br>Yes/No | Supplier Part<br>Number | Firm Unit<br>Price<br>\$ | Extended Total<br>[Qty x Price]<br>\$ |
| 1                          | 6SLCOAXXWUXXXXXMXXX | Width range from 21” (533mm) – 24” (610mm)<br><br>Back fabric must be different from the seat fabric.<br><br>Upholstery fabric must meet and pass the ACT Abrasion test for Heavy Duty Upholstery: ASTM D4157-02 / 30,000 double rubs wyzenbeek method.<br><br>Must have a pedestal swivel base with an auto-return mechanism that pivots on the pedestal’s axis.<br><br><u>Tag: A1</u> | 18          | Yes  |                         | \$                       | \$                                    |
| 2                          | 6SSOTWXXLUW4XXXQNNY | Back fabric must be different from the seat fabric.<br><br>Upholstery fabric must meet and pass the ACT Abrasion test for Heavy Duty Upholstery: ASTM D4157-02 / 30,000 double rubs wyzenbeek method.<br><br>Two seater sofa must be from the same series as Tag: A3<br><br><u>Tag: A2</u>  | 4           | No   |                         | \$                       | \$                                    |
| 3                          | 6SLCWAXXFUXXXXXMXXX | Width range from 27” (686mm) – 30” (762mm)<br><br>Back fabric must be different from the seat fabric.<br><br>Upholstery fabric must meet and pass the ACT Abrasion test for Heavy Duty Upholstery: ASTM D4157-02 /  | 3           | No   |                         | \$                       | \$                                    |

|   |                     |   |   |     |  |  |  |
|---|---------------------|---|---|-----|--|--|--|
|   |                     | <p>30,000 double rubs<br/>wyzenbeek method.</p> <p>Fixed Pedestal base</p> <p>Lounge chair must be from<br/>the same series as Tag: A2</p> <p><b><u>Tag: A3</u></b></p>   |   |     |  |  |  |
| 4 | 6STCWRXXLUXXXXXXNNX | <p>Tablet arm chair must come<br/>with shelf below and cup<br/>holder.</p> <p>Tablet surface range from 12"<br/>(305mm) – 18" (457mm)</p> <p>Must have four casters for<br/>carpet application. Two<br/>casters must be capable of<br/>locking</p> <p><b><u>Tag: A4</u></b></p>   | 6 | No  |  |  |  |
| 5 | 6STCWLXXLUXXXXXXNNX | <p>Tablet arm chair must come<br/>with shelf below and cup<br/>holder.</p> <p>Tablet surface range from 12"<br/>(305mm) – 18" (457mm)</p> <p>Must have four casters for<br/>carpet application. Two<br/>casters must be capable of<br/>locking</p> <p><b><u>Tag: A5</u></b></p>   | 6 | No  |  |  |  |
| 6 | 6SLCWAXXWUXXXXXMXXX | <p>Width range from 27"<br/>(686mm) – 36" (914mm)</p> <p>Back fabric must be different<br/>from the seat fabric.</p> <p>Upholstery fabric must meet<br/>and pass the ACT Abrasion<br/>test for Heavy Duty<br/>Upholstery: ASTM D4157-02 /<br/>30,000 double rubs<br/>wyzenbeek method.</p> <p>Must have a pedestal swivel<br/>base with an auto-return<br/>mechanism that pivots on the<br/>pedestal's axis.</p> <p><b><u>Tag: A6</u></b></p> | 3 | No  |  |  |  |
| 7 | 6SMOCBXXLU37G19LYNN | <p>Must be available in an inside<br/>bend</p> <p>Inside Seat depth must be<br/>19"(483mm) – 24" (610mm).</p>   | 3 | Yes |  |  |  |

|    |                     |  |   |     |  |  |  |
|----|---------------------|--|---|-----|--|--|--|
|    |                     | <p>Back fabric must be different from the seat fabric.</p> <p>Upholstery fabric must meet and pass the ACT Abrasion test for Heavy Duty Upholstery: ASTM D4157-02 / 30,000 double rubs wyzenbeek method.</p> <p>Bar height shelf attached to the back of modular bench back running parallel to all sides of the bench.</p> <p>Depth of bar height shelf must be 18" (457mm) w/ 1" + (25mm +) tolerance. Height to be from 40" (1016mm) – 42" (1069mm).</p> <p>Bar height shelf must be available in high pressure laminate</p> <p><b><u>Tag: A7</u></b></p> |   |     |  |  |  |
| 8  | 6CCTVAROLL30XXXJNXX | <p>Finishes must match bar height surface in <b><u>Tag: A7</u></b></p> <p><b><u>Tag: A8</u></b></p>  | 1 | Yes |  |  |  |
| 9  | 6KBSBHxxSY15XXXROYX | <p>Upholstery must be available in both vinyl and fabric.</p> <p>Upholstery fabric must meet and pass the ACT Abrasion test for Heavy Duty Upholstery: ASTM D4157-02 / 30,000 double rubs wyzenbeek method.</p> <p><b><u>Tag: A9</u></b></p>   | 6 | Yes |  |  |  |
| 10 | 6CKIVAREWL48L96TYXX | <p>2 duplex outlets, 4 data outlets and 2 USB ports per table.</p> <p><b><u>Tag: A10</u></b></p>   | 2 | Yes |  |  |  |
| 11 | 6SSOTHXXLUW6XXXQNNY | <p>Back fabric must be different from the seat fabric.</p> <p>Upholstery fabric must meet and pass the ACT Abrasion test for Heavy Duty Upholstery: ASTM D4157-02 / 30,000 double rubs wyzenbeek method.</p> <p><b><u>Tag: A11</u></b></p>   | 4 | Yes |  |  |  |

|  |                     |  |    |     |                  |    |  |
|--|---------------------|--|----|-----|------------------|----|--|
| 12   | 6SUCSQXXLUX8XXLXXX  | <p>Seat diameter must be 18' (457mm) – 20" (508mm)</p> <p>Casters for carpet application</p> <p><b>Tag: A12</b></p>  | 4  | Yes |                  |    |  |
| 13   | 6SBAINXXLUW1G19LMNN | <p>Back fabric must be different from the seat fabric.</p> <p>Upholstery fabric must meet and pass the ACT Abrasion test for Heavy Duty Upholstery: ASTM D4157-02 / 30,000 double rubs wyzenbeek method.</p> <p>Inside seat depth must be 19" (483mm) – 22" (559mm)</p> <p><b>Tag: A13</b></p>                                   | 3  | Yes |                  |    |  |
| 14   | 6LFSUPXXXXW8XXXTXXX | <p>Width of screen to be 48" (1219mm) <b>Refer to Plan.</b></p> <p>Must be available in upholstered (tackable)</p> <p><b>Tag: A14</b></p>  | 6  | Yes |                  |    |  |
| 15   | 6KBSCHxxSY15XXXPOYX | <p>Upholstery must be available in both vinyl and fabric.</p> <p>Upholstery fabric must meet and pass the ACT Abrasion test for Heavy Duty Upholstery: ASTM D4157-02 / 30,000 double rubs wyzenbeek method.</p> <p>Four stools must fit within the table length of Tag:A10. Refer to Plan – area 549.</p> <p><b>Tag: A15</b></p> | 16 | Yes |                  |    |  |
| <p><b>**Provide additional information:</b></p> <p>Canada is requesting bidders to provide drawings and/or pictures for these products including descriptive literature and dimensions as per Table 1 – Product Table <b>with your bid submission.</b></p> |                     |  |    |     |                  |    |  |
|  |                     |  |    |     | Product Total \$ | \$ |  |



**Table 2 - Delivery**

| Section A - IU REQUIREMENT   |  |                            |  | Section B – SUPPLIER'S BID  |                   |
|--|--|----------------------------|--|---|-------------------|
| Product Item # from Table 1  | Location   | Desired Date** (Y/M/D)     | Desired Time: Normal Business Hours Or Outside Normal Business Hours * | Supplier will supply and deliver as per below**   | Firm Lot Price \$ |
| All  | 25 Fitzgerald Road<br>5 <sup>th</sup> Floor<br>Nepean, ON<br>K2H 1E6 | On or before<br>2021-06-03 | Normal Business Hours  | _____ : weeks<br><br><i>Standard Lead time is between 6-10 weeks for furniture delivery and installation.</i> | \$                |
| *Normal Business Hours 8:00 – 17:00, as per SA, Annex A, article 5<br><br>**The Project Authority (PA) will provide the supplier the authority to proceed prior to the finalized delivery date taking into consideration the delivery time provided by the supplier. Canada will not be responsible if the supplier chooses to proceed without the PA authorization. |  |                            |  | Delivery Total:   | \$                |

**Table 3 – Installation**

| Section A - IU REQUIREMENT  |  |                            |  | Section B – SUPPLIER'S BID   |                   |
|---|--|----------------------------|--|--|-------------------|
| Product Item # from Table 1   | Location   | Desired Date** (Y/M/D)     | Desired Time: Normal Business Hours Or Outside Normal Business Hours * | Supplier will install as per below**   | Firm Lot Price \$ |
| All   | 25 Fitzgerald Road<br>5 <sup>th</sup> Floor<br>Nepean, ON<br>K2H 1E6 | On or before<br>2021-06-03 | Normal Business Hours  | _____ : weeks from date of supply and delivery<br><br><i>Standard Lead time is between 6-10 weeks for furniture delivery and installation.</i> | \$                |
| *Normal Business Hours 8:00 – 17:00, as per SA, Annex A, article 5<br><br>**The Project Authority (PA) will provide the supplier the authority to proceed prior to the finalized installation date taking into consideration the installation time provided by the supplier. Canada will not be responsible if the supplier chooses to proceed without the PA authorization.<br><br>** Furniture supplier to provide installation drawings to Project Authority for category 1 within 5 business days of award. Installation drawings for all other awarded categories are to be provided within one month prior to install for review and approval. **<br><br>**If furniture plans and CAD files have not been provided to supplier, supplier is required to request plans from the Project Authority one month prior to install.**<br><br>** Furniture supplier is required to install all furniture in the appropriate rooms according to the plans unless otherwise indicated** |  |                            |  | Installation Total:  | \$                |

Table 4 – Optional Product

☒ Not Applicable

Table 5 – Optional Delivery

☒ Not Applicable

Table 6 – Optional Installation ☒ Not Applicable

Table 7 – Standard Finishes and Canada's Facilities to Accommodate the Delivery and Certifications

|           |  |   |
|-----------|--|---|
| <b>1.</b> | <b>Standard Finishes</b>   |   |
| 1.1       | <p>IU is to consult the Supplier's Website identified in Part 6A of the SA to view the available finishes.</p> <p>Within ten business days of the contract award, the Project Authority will provide the Contractor with a written notice of Canada's finish choices for each of the product(s) in Annex A.</p> <p>The Contractor will deliver the products corresponding to Canada's choice of specific finishes(s). No additional charge will be applied to Canada.</p>  |   |
| <b>2.</b> | <p><b>Canada's Facilities to Accommodate the Delivery</b></p> <p><i>The Supplier's employees and subcontractors requiring access to the site must adhere to the health and safety plans established for the site, in addition to any laws in effect in the jurisdiction where the work is being performed.</i></p> <p><i>During the period of the contract, a representative of Canada or a service provider(s) under contract with the Government of Canada may request the list of employees and subcontractors requiring access to the site to perform the work and their security statuses. Information must be provided in the timeframe prescribed in order to ensure that the supply, delivery and installation of the furniture aligns with the master schedule.</i></p> |   |
| 2.1       | Loading Dock/Location  |   |
| A         | Location   | 25 Fitzgerald   |
| B         | Dock   | Yes, refer to plan  |
| C         | Lift   | Weight Capacity: 30,000 lbs.  |
| D         | Door   | Size: 6'-3" x 9'-0"   |
| E         | Freight Elevator   | <p>No freight elevator</p> <p>Material padding available for the elevator. Installer are liable if any damage is done.</p> <p>Size: 4'-0" Wide Doors</p> <p>Inside width 7'-0"</p> <p>Height 9'-6"</p>                          |
| F         | Other (specify, if any)  | <p>Refer to plan at ANNEX E - Loading Dock/Location</p> <p>Client requires 5 days notice prior to any delivery. An escort is required during delivery and install.</p> <p>Loading area can accommodate up to a 53'-0" truck</p> |
| <b>3.</b> | <b>Continuance of Certifications</b>   |   |
|           | <p>The Bidder certifies that by submitting a bid in response to the RFB, the Bidder, and any of the Bidder's members if the Bidder is a Joint Venture, continues to comply with all of the following certifications listed in Parts 6A and 6B of the Bidder's SA for Work Spaces.</p> <p>Canada may request copies of environmental certification(s) prior to contract award within a time period specified by the Identified User.</p>  |   |
| 3.1       | Integrity Provisions   |   |
| 3.2       | Federal Contractor's Program for Employment Equity   |   |
| 3.4       | Product Conformance  |   |
| 3.5       | Price Certification (In accordance with the SA, Part 6B)   |   |

Table 8 - Bid Evaluation and Contract Total (Canada may complete if not completed by the Bidder)

|   |   |     |
|---|---|-----|
| 1 | <b>Firm</b> Product Total (Table 1)   | \$  |
| 2 | <b>Firm</b> Delivery Total (Table 2)  | \$  |
| 3 | <b>Firm</b> Installation Total (Table 3)  | \$  |
| 4 | <b>Optional</b> Product Total (Table 4)   | N/A |
| 5 | <b>Optional</b> Delivery Total (Table 5)  | N/A |
| 6 | <b>Optional</b> Installation Total (Table 6)  | N/A |
| 7 | Hardware Total as per article 1.5 of Annex A-1 of SA  | \$  |
| 8 | <b>Total Evaluated (Bid) Price* (1 + 2 + 3 + 4 + 5 + 6 + 7) [to be removed at contract award]</b> | \$  |
| 9 | <b>Contract Price(1+2+3+7): [applicable at contract award only]</b>                               | \$  |

Solicitation No. - N° de l'invitation  
EP916-212289/A

Amd. No. - N° de la modif.

Buyer ID - Id de l'acheteur  
pq991

|    |   |    |
|----|---|----|
| 10 | Applicable Tax(es): <i>[applicable at contract award only]</i>          | \$ |
| 11 | Total Estimated Cost (9+10): <i>[applicable at contract award only]</i> | \$ |

\* Applicable taxes extra.

Table 9 – Bidder’s Authorized Representative

|    |   |            |  |
|----|---|------------|--|
| 1. | Bidder’s Authorized Representative for the Bid and the Contract |            |  |
|    | Name:   | Telephone: |  |
|    |   | E-Mail:    |  |
|    |   | PBN:       |  |

## Category 6B

Table 1 – Product Table

| Section A - IU REQUIREMENT  |                     |   |             | Section B – SUPPLIER’S BID                           |                         |                          |                                       |
|---|---------------------|---|-------------|--|-------------------------|--------------------------|---------------------------------------|
| #   | GoCUID              | Description of Product<br><i>(Additional product details may be inserted, if required as per 6B. 4.1 of the SA)</i>                 | Q<br>T<br>Y | **<br>Provide<br>additional<br>Information<br>Yes/No | Supplier Part<br>Number | Firm Unit<br>Price<br>\$ | Extended Total<br>[Qty x Price]<br>\$ |
| 1   | 6KKCSAxxSY16XXXMONX | Chair must be from same series as <b>Tag: B2</b><br><br>Base must be available in chrome or painted metal.<br><br><b>Tag: B1</b>    | 16          | No   |                         | \$                       | \$                                    |
| 2   | 6KBSCHxxSY15XXXPONX | Chair must be from the same series as <b>Tag: B1</b><br><br>Base must be available in chrome or painted metal<br><br><b>Tag: B2</b> | 6           | No   |                         | \$                       | \$                                    |
| 3   | 6MMTMSQPL30L30WNNX  | <b>Tag: B3</b>  | 8           | No   |                         | \$                       | \$                                    |
| 4   | 6CSTVASQPL18L18JNXX | <b>Tag: B4</b>  | 8           | No   |                         | \$                       | \$                                    |
| 5   | 6CSTVAROPL18XXXJNXX | <b>Tag: B5</b>  | 8           | No   |                         |                          |                                       |
| <b>**Provide additional information:</b><br>Canada is requesting bidders to provide drawings and/or pictures for these products including descriptive literature and dimensions as per Table 1 – Product Table <b>with your bid submission.</b> |                     |   |             |  |                         |                          |                                       |
|   |                     |   |             |  | Product Total \$        | \$                       |                                       |

**Table 2 - Delivery**

| Section A - IU REQUIREMENT   |  |                            |  | Section B – SUPPLIER'S BID  |                   |
|--|--|----------------------------|--|---|-------------------|
| Product Item # from Table 1  | Location   | Desired Date** (Y/M/D)     | Desired Time: Normal Business Hours Or Outside Normal Business Hours * | Supplier will supply and deliver as per below**   | Firm Lot Price \$ |
| All  | 25 Fitzgerald Road<br>5 <sup>th</sup> Floor<br>Nepean, ON<br>K2H 1E6 | On or before<br>2021-06-03 | Normal Business Hours  | _____ : weeks<br><br><i>Standard Lead time is between 6-10 weeks for furniture delivery and installation.</i> | \$                |
| *Normal Business Hours 8:00 – 17:00, as per SA, Annex A, article 5<br><br>**The Project Authority (PA) will provide the supplier the authority to proceed prior to the finalized delivery date taking into consideration the delivery time provided by the supplier. Canada will not be responsible if the supplier chooses to proceed without the PA authorization. |  |                            |  | Delivery Total:   | \$                |

**Table 3 – Installation**

| Section A - IU REQUIREMENT  |  |                            |  | Section B – SUPPLIER'S BID   |                   |
|---|--|----------------------------|--|--|-------------------|
| Product Item # from Table 1   | Location   | Desired Date** (Y/M/D)     | Desired Time: Normal Business Hours Or Outside Normal Business Hours * | Supplier will install as per below**   | Firm Lot Price \$ |
| All   | 25 Fitzgerald Road<br>5 <sup>th</sup> Floor<br>Nepean, ON<br>K2H 1E6 | On or before<br>2021-06-03 | Normal Business Hours  | _____ : weeks from date of supply and delivery<br><br><i>Standard Lead time is between 6-10 weeks for furniture delivery and installation.</i> | \$                |
| *Normal Business Hours 8:00 – 17:00, as per SA, Annex A, article 5<br><br>**The Project Authority (PA) will provide the supplier the authority to proceed prior to the finalized installation date taking into consideration the installation time provided by the supplier. Canada will not be responsible if the supplier chooses to proceed without the PA authorization.<br><br>** Furniture supplier to provide installation drawings to Project Authority for category 1 within 5 business days of award. Installation drawings for all other awarded categories are to be provided within one month prior to install for review and approval. **<br><br>**If furniture plans and CAD files have not been provided to supplier, supplier is required to request plans from the Project Authority one month prior to install.**<br><br>** Furniture supplier is required to install all furniture in the appropriate rooms according to the plans unless otherwise indicated** |  |                            |  | Installation Total:  | \$                |

Table 4 – Optional Product

☒ Not Applicable

Table 5 – Optional Delivery

☒ Not Applicable

Table 6 – Optional Installation ☒ Not Applicable

Table 7 – Standard Finishes and Canada's Facilities to Accommodate the Delivery and Certifications

|           |  |   |
|-----------|--|---|
| <b>1.</b> | <b>Standard Finishes</b>   |   |
| 1.1       | <p>IU is to consult the Supplier's Website identified in Part 6A of the SA to view the available finishes.</p> <p>Within ten business days of the contract award, the Project Authority will provide the Contractor with a written notice of Canada's finish choices for each of the product(s) in Annex A.</p> <p>The Contractor will deliver the products corresponding to Canada's choice of specific finishes(s). No additional charge will be applied to Canada.</p>  |   |
| <b>2.</b> | <p><b>Canada's Facilities to Accommodate the Delivery</b></p> <p><i>The Supplier's employees and subcontractors requiring access to the site must adhere to the health and safety plans established for the site, in addition to any laws in effect in the jurisdiction where the work is being performed.</i></p> <p><i>During the period of the contract, a representative of Canada or a service provider(s) under contract with the Government of Canada may request the list of employees and subcontractors requiring access to the site to perform the work and their security statuses. Information must be provided in the timeframe prescribed in order to ensure that the supply, delivery and installation of the furniture aligns with the master schedule.</i></p> |   |
| 2.1       | Loading Dock/Location  |   |
| A         | Location   | 25 Fitzgerald   |
| B         | Dock   | Yes, refer to plan  |
| C         | Lift   | Weight Capacity: 30,000 lbs.  |
| D         | Door   | Size: 6'-3" x 9'-0"   |
| E         | Freight Elevator   | <p>No freight elevator</p> <p>Material padding available for the elevator. Installer are liable if any damage is done.</p> <p>Size: 4'-0" Wide Doors</p> <p>Inside width 7'-0"</p> <p>Height 9'-6"</p>                          |
| F         | Other (specify, if any)  | <p>Refer to plan at ANNEX E - Loading Dock/Location</p> <p>Client requires 5 days notice prior to any delivery. An escort is required during delivery and install.</p> <p>Loading area can accommodate up to a 53'-0" truck</p> |
| <b>3.</b> | <b>Continuance of Certifications</b>   |   |
|           | <p>The Bidder certifies that by submitting a bid in response to the RFB, the Bidder, and any of the Bidder's members if the Bidder is a Joint Venture, continues to comply with all of the following certifications listed in Parts 6A and 6B of the Bidder's SA for Work Spaces.</p> <p>Canada may request copies of environmental certification(s) prior to contract award within a time period specified by the Identified User.</p>  |   |
| 3.1       | Integrity Provisions   |   |
| 3.2       | Federal Contractor's Program for Employment Equity   |   |
| 3.4       | Product Conformance  |   |
| 3.5       | Price Certification (In accordance with the SA, Part 6B)   |   |

Table 8 - Bid Evaluation and Contract Total (Canada may complete if not completed by the Bidder)

|   |   |     |
|---|---|-----|
| 1 | <b>Firm</b> Product Total (Table 1)   | \$  |
| 2 | <b>Firm</b> Delivery Total (Table 2)  | \$  |
| 3 | <b>Firm</b> Installation Total (Table 3)  | \$  |
| 4 | <b>Optional</b> Product Total (Table 4)   | N/A |
| 5 | <b>Optional</b> Delivery Total (Table 5)  | N/A |
| 6 | <b>Optional</b> Installation Total (Table 6)  | N/A |
| 7 | Hardware Total as per article 1.5 of Annex A-1 of SA  | \$  |
| 8 | <b>Total Evaluated (Bid) Price* (1 + 2 + 3 + 4 + 5 + 6 + 7) [to be removed at contract award]</b> | \$  |
| 9 | <b>Contract Price(1+2+3+7): [applicable at contract award only]</b>                               | \$  |

|    |   |    |
|----|---|----|
| 10 | Applicable Tax(es): <i>[applicable at contract award only]</i>          | \$ |
| 11 | Total Estimated Cost (9+10): <i>[applicable at contract award only]</i> | \$ |

\* Applicable taxes extra.

Table 9 – Bidder’s Authorized Representative

|    |   |            |  |
|----|---|------------|--|
| 1. | Bidder’s Authorized Representative for the Bid and the Contract |            |  |
|    | Name:   | Telephone: |  |
|    |   | E-Mail:    |  |
|    |   | PBN:       |  |

Category 6C

Table 1 – Product Table

| Section A - IU REQUIREMENT |                     |  |             |  | Section B – SUPPLIER’S BID |                       |                                       |
|----------------------------|---------------------|--|-------------|--|----------------------------|-----------------------|---------------------------------------|
| #                          | GoCUID              | Description of Product<br><i>(Additional product details may be inserted, if required as per 6B. 4.1 of the SA)</i>  | Q<br>T<br>Y | **<br>Provide additional Information<br>Yes/No | Supplier Part Number       | Firm Unit Price<br>\$ | Extended Total<br>[Qty x Price]<br>\$ |
| 1                          | 6MTRXTRECL30L60WYYY | Table base supports must be T-legs<br><br>To receive power module. Power module must be installed at the centre back edge of table. Table will be plugged into surface mounted floor monument. Power module must include 2 duplex, 4 data and 2 USB connection. Tables must be from the same series as <b>Tag: C1b.</b><br><br>Modesty panel finish must be available in high pressure laminate, painted metal or fabric<br><br>Modesty panel must conceal wire management<br><br>Must have lockable casters for carpet application<br><br><b>Tag: C1a</b> | 4           | No   |                            | \$                    | \$                                    |
| 2                          | 6MTRXTRECL30L60WYYY | Table base supports must be T-legs<br><br>Tables to receive grommet, no power required.<br><br>Tables must be from the same series as <b>Tag: C1a</b>  | 4           | No   |                            |                       |                                       |

|   |                     |   |   |     |  |    |    |
|---|---------------------|---|---|-----|--|----|----|
|   |                     | <p>Modesty panel finish must be available in high pressure laminate, painted metal or fabric</p> <p>Modesty panel must conceal wire management</p> <p>Lockable casters for carpet application</p> <p><b>Tag: C1b</b></p>  |   |     |  |    |    |
| 3 | 6CMUSHTZRL48L78WYXX | <p>Multimedia table monitor support panel must not exceed more than 3" (76mm) in thickness</p> <p>Monitor mount must accommodate a 50" TV.</p> <p>Table supports must be either painted metal or high-pressure laminate.</p> <p>2 duplex outlets, 4 Data and 2 USB required.</p> <p>Plug in connection to the wall.</p> <p>Multi-media table base must accommodate cable and wire management.</p> <p>Table base must not impede knee space for user all around the perimeter.</p> <p>Table base must not interfere with chair base in such a way that prevents the user from pulling their chair into a seated position at the table.</p> <p><b>Tag: C2</b></p> | 2 | Yes |  | \$ | \$ |
| 4 | 6CMUSHTZRL42L78WYXX | <p>Multimedia table monitor support panel must not exceed more than 3" (76mm) in thickness</p> <p>Monitor mount must accommodate a 50" TV.</p> <p>Table supports must be either painted metal or high-pressure laminate.</p>  | 1 | Yes |  | \$ | \$ |

|   |                    |  |   |    |  |    |    |
|---|--------------------|--|---|----|--|----|----|
|   |                    | <p>2 duplex outlets, 4 Data and 2 USB required.</p> <p>Plug in connection to the wall.</p> <p>Multi-media table base must accommodate cable and wire management.</p> <p>Table base must not impede knee space for user all around the perimeter.</p> <p>Table base must not interfere with chair base in such a way that prevents the user from pulling their chair into a seated position at the table.</p> <p><b>Tag: C3</b></p> |   |    |  |    |    |
| 5 | 6MMTSMROPL42XXWNNX | <p>Pedestal base must be available in chrome, painted metal or polished aluminum</p> <p>Table base must not interfere with chair base in such a way that prevents the user from pulling their chair into a seated position at the table.</p> <p><b>Tag: C4</b></p>   | 3 | No |  | \$ | \$ |
| 6 | 6MMTSMROPL30XXWNNX | <p>Pedestal base must be available in chrome, painted metal or polished aluminum</p> <p>Table base must not interfere with chair base in such a way that prevents the user from pulling their chair into the seating position at the table.</p> <p><b>Tag: C5</b></p>  | 2 | No |  |    |    |
| 7 | 6CCTVAROPL30XXJNXX | <p>Pedestal base must be available in chrome, painted metal or polished aluminum</p> <p>Tables must be from the same series as <b>Tag C8</b></p>   | 3 | No |  |    |    |



|   |                     |  |    |     |                  |    |  |
|---|---------------------|--|----|-----|------------------|----|--|
|   |                     | <b>Tag: C6</b>   |    |     |                  |    |  |
| 8   | 6CLTVAREXLW7<36ONXX | <p>Depth must be 18" (457mm)<br/>Width 24" (610mm) +/- 1"(25mm)</p> <p>Table support must be available in painted metal or polished aluminum</p> <p>Base must be pedestal base</p> <p><b>Tag: C7</b></p>                                   | 14 | Yes |                  |    |  |
| 9   | 6CCTVAROPL36XXXJNXX | <p>Pedestal base must be available in chrome, painted metal or polished aluminum</p> <p>Table must be from the same series as <b>Tag C6</b></p> <p><b>Tag: C8</b></p>  | 2  | No  |                  |    |  |
| 10  | 6CCTVAREGL24L48JNXX | <p>Table finish must be the same as <b>Tag: C6 and C8</b></p> <p><b>Tag: C9</b></p>  | 6  | Yes |                  |    |  |
| 11  | 6MMTMDREOL36L72WYNX | <p>Table must come with post legs and column base in the middle to conceal floor monument</p> <p>2 duplex outlets, 4 Data and 2 USB required.</p> <p>Table will be plugged into surface mounted floor monument.</p> <p><b>Tag: C10</b></p> | 1  | Yes |                  |    |  |
| 12  | 6LWBFPWSXXXXXXXXNNN | <p>Locking casters for carpet application</p> <p><b>Tag: MB</b></p>  | 1  | No  |                  |    |  |
| <p><b>**Provide additional information:</b></p> <p>Canada is requesting bidders: to provide drawings and/or pictures for these products including descriptive literature and dimensions as per Table 1 – Product Table <b>with your bid submission.</b></p> |                     |  |    |     |                  |    |  |
|   |                     |  |    |     | Product Total \$ | \$ |  |

**Table 2 - Delivery**

| Section A - IU REQUIREMENT   |  |                            |  | Section B – SUPPLIER'S BID  |                   |
|--|--|----------------------------|--|---|-------------------|
| Product Item # from Table 1  | Location   | Desired Date** (Y/M/D)     | Desired Time: Normal Business Hours Or Outside Normal Business Hours * | Supplier will supply and deliver as per below**   | Firm Lot Price \$ |
| All  | 25 Fitzgerald Road<br>5 <sup>th</sup> Floor<br>Nepean, ON<br>K2H 1E6 | On or before<br>2021-06-03 | Normal Business Hours  | _____ : weeks<br><br><i>Standard Lead time is between 6-10 weeks for furniture delivery and installation.</i> | \$                |
| *Normal Business Hours 8:00 – 17:00, as per SA, Annex A, article 5<br><br>**The Project Authority (PA) will provide the supplier the authority to proceed prior to the finalized delivery date taking into consideration the delivery time provided by the supplier. Canada will not be responsible if the supplier chooses to proceed without the PA authorization. |  |                            |  | Delivery Total:   | \$                |

**Table 3 – Installation**

| Section A - IU REQUIREMENT  |  |                            |  | Section B – SUPPLIER'S BID   |                   |
|---|--|----------------------------|--|--|-------------------|
| Product Item # from Table 1   | Location   | Desired Date** (Y/M/D)     | Desired Time: Normal Business Hours Or Outside Normal Business Hours * | Supplier will install as per below**   | Firm Lot Price \$ |
| All   | 25 Fitzgerald Road<br>5 <sup>th</sup> Floor<br>Nepean, ON<br>K2H 1E6 | On or before<br>2021-06-03 | Normal Business Hours  | _____ : weeks from date of supply and delivery<br><br><i>Standard Lead time is between 6-10 weeks for furniture delivery and installation.</i> | \$                |
| *Normal Business Hours 8:00 – 17:00, as per SA, Annex A, article 5<br><br>**The Project Authority (PA) will provide the supplier the authority to proceed prior to the finalized installation date taking into consideration the installation time provided by the supplier. Canada will not be responsible if the supplier chooses to proceed without the PA authorization.<br><br>** Furniture supplier to provide installation drawings to Project Authority for category 1 within 5 business days of award. Installation drawings for all other awarded categories are to be provided within one month prior to install for review and approval. **<br><br>**If furniture plans and CAD files have not been provided to supplier, supplier is required to request plans from the Project Authority one month prior to install.**<br><br>** Furniture supplier is required to install all furniture in the appropriate rooms according to the plans unless otherwise indicated** |  |                            |  | Installation Total:  | \$                |

Table 4 – Optional Product

☒ Not Applicable

Table 5 – Optional Delivery

☒ Not Applicable

Table 6 – Optional Installation ☒ Not Applicable

Table 7 – Standard Finishes and Canada's Facilities to Accommodate the Delivery and Certifications

|           |  |   |
|-----------|--|---|
| <b>1.</b> | <b>Standard Finishes</b>   |   |
| 1.1       | <p>IU is to consult the Supplier's Website identified in Part 6A of the SA to view the available finishes.</p> <p>Within ten business days of the contract award, the Project Authority will provide the Contractor with a written notice of Canada's finish choices for each of the product(s) in Annex A.</p> <p>The Contractor will deliver the products corresponding to Canada's choice of specific finishes(s). No additional charge will be applied to Canada.</p>  |   |
| <b>2.</b> | <p><b>Canada's Facilities to Accommodate the Delivery</b></p> <p><i>The Supplier's employees and subcontractors requiring access to the site must adhere to the health and safety plans established for the site, in addition to any laws in effect in the jurisdiction where the work is being performed.</i></p> <p><i>During the period of the contract, a representative of Canada or a service provider(s) under contract with the Government of Canada may request the list of employees and subcontractors requiring access to the site to perform the work and their security statuses. Information must be provided in the timeframe prescribed in order to ensure that the supply, delivery and installation of the furniture aligns with the master schedule.</i></p> |   |
| 2.1       | Loading Dock/Location  |   |
| A         | Location   | 25 Fitzgerald   |
| B         | Dock   | Yes, refer to plan  |
| C         | Lift   | Weight Capacity: 30,000 lbs.  |
| D         | Door   | Size: 6'-3" x 9'-0"   |
| E         | Freight Elevator   | <p>No freight elevator</p> <p>Material padding available for the elevator. Installer are liable if any damage is done.</p> <p>Size: 4'-0" Wide Doors</p> <p>Inside width 7'-0"</p> <p>Height 9'-6"</p>                          |
| F         | Other (specify, if any)  | <p>Refer to plan at ANNEX E - Loading Dock/Location</p> <p>Client requires 5 days notice prior to any delivery. An escort is required during delivery and install.</p> <p>Loading area can accommodate up to a 53'-0" truck</p> |
| <b>3.</b> | <b>Continuance of Certifications</b>   |   |
|           | <p>The Bidder certifies that by submitting a bid in response to the RFB, the Bidder, and any of the Bidder's members if the Bidder is a Joint Venture, continues to comply with all of the following certifications listed in Parts 6A and 6B of the Bidder's SA for Work Spaces.</p> <p>Canada may request copies of environmental certification(s) prior to contract award within a time period specified by the Identified User.</p>  |   |
| 3.1       | Integrity Provisions   |   |
| 3.2       | Federal Contractor's Program for Employment Equity   |   |
| 3.4       | Product Conformance  |   |
| 3.5       | Price Certification (In accordance with the SA, Part 6B)   |   |

Table 8 - Bid Evaluation and Contract Total (Canada may complete if not completed by the Bidder)

|   |  |     |
|---|--|-----|
| 1 | <b>Firm</b> Product Total (Table 1)  | \$  |
| 2 | <b>Firm</b> Delivery Total (Table 2)   | \$  |
| 3 | <b>Firm</b> Installation Total (Table 3)   | \$  |
| 4 | <b>Optional</b> Product Total (Table 4)  | N/A |
| 5 | <b>Optional</b> Delivery Total (Table 5)   | N/A |
| 6 | <b>Optional</b> Installation Total (Table 6)   | N/A |
| 7 | Hardware Total as per article 1.5 of Annex A-1 of SA   | \$  |
| 8 | <b>Total Evaluated (Bid) Price* (1 + 2 + 3 + 4 + 5 + 6 + 7)</b> <i>[to be removed at contract award]</i> | \$  |
| 9 | <b>Contract Price(1+2+3+7):</b> <i>[applicable at contract award only]</i>                               | \$  |

Solicitation No. - N° de l'invitation  
EP916-212289/A

Amd. No. - N° de la modif.

Buyer ID - Id de l'acheteur  
pq991

|    |  |    |
|----|--|----|
| 10 | <b>Applicable Tax(es):</b> <i>[applicable at contract award only]</i>          | \$ |
| 11 | <b>Total Estimated Cost (9+10):</b> <i>[applicable at contract award only]</i> | \$ |

\* Applicable taxes extra.

**Table 9 – Bidder’s Authorized Representative**

|    |  |            |  |
|----|--|------------|--|
| 1. | <b>Bidder’s Authorized Representative for the Bid and the Contract</b> |            |  |
|    | Name:  | Telephone: |  |
|    |  | E-Mail:    |  |
|    |  | PBN:       |  |

## Category 6D

**Table 1 – Product Table**

| Section A - IU REQUIREMENT |                     |  |             | Section B – SUPPLIER’S BID                     |                      |                       |                                       |
|----------------------------|---------------------|--|-------------|--|----------------------|-----------------------|---------------------------------------|
| #                          | GoCUID              | Description of Product<br><i>(Additional product details may be inserted, if required as per 6B. 4.1 of the SA)</i>  | Q<br>T<br>Y | **<br>Provide additional Information<br>Yes/No | Supplier Part Number | Firm Unit Price<br>\$ | Extended Total<br>[Qty x Price]<br>\$ |
| 1                          | 60IWWSFSLXC1H47XYXX | <p>Work surface height to be 30” (762mm) from the floor to the top of the surface with -1 in. (-25mm) tolerance.</p> <p>Work surface to be mounted onto privacy screen</p> <p>Work surface must be:<br/>Depth: 24” (610mm) with 1+/- in. (25mm) tolerance.</p> <p>Length: minimum 48” (1219mm) with high pressure laminate</p> <p>Privacy screen must be available in fabric, and high-pressure laminate</p> <p>Power, Data and USB required</p> <p><b>Tag: D1</b></p> | 9           | Yes  |                      | \$                    | \$                                    |
| 2                          | 60PLWLFLXC3H46XYTA  | <p>Worksurface integrated must accommodate a laptop.</p> <p>Length range from 24”(610mm) – 36” (914mm)</p> <p>Worksurface must be available in high pressure laminate</p>  | 4           | Yes  |                      | \$                    | \$                                    |

|   |  |  |  |  |                  |    |
|---|--|--|--|--|------------------|----|
|   |  | <p>Lounge chair: Back fabric must be different from the seat fabric.</p> <p>Upholstery fabric must meet and pass the ACT Abrasion test for Heavy Duty Upholstery: ASTM D4157-02 / 30,000 double rubs wyzenbeek method.</p> <p>Privacy screen must be available in fabric, or high-pressure laminate</p> <p>Power, Data and USB</p> <p><b>Tag: D2</b></p> |  |  |                  |    |
| <p><b>**Provide additional information:</b></p> <p>Canada is requesting bidders: to provide drawings and/or pictures for these products including descriptive literature and dimensions as per Table 1 – Product Table <b>with your bid submission.</b></p> |  |  |  |  |                  |    |
|   |  |  |  |  | Product Total \$ | \$ |

**Table 2 - Delivery**

| Section A - IU REQUIREMENT  |  |                            |  | Section B – SUPPLIER'S BID   |                   |
|---|--|----------------------------|--|--|-------------------|
| Product Item # from Table 1   | Location   | Desired Date** (Y/M/D)     | Desired Time: Normal Business Hours Or Outside Normal Business Hours * | Supplier will supply and deliver as per below**  | Firm Lot Price \$ |
| All   | 25 Fitzgerald Road<br>5 <sup>th</sup> Floor<br>Nepean, ON<br>K2H 1E6 | On or before<br>2021-06-03 | Normal Business Hours  | ____ : weeks<br><br><i>Standard Lead time is between 6-10 weeks for furniture delivery and installation.</i> | \$                |
| <p>*Normal Business Hours 8:00 – 17:00, as per SA, Annex A, article 5</p> <p>**The Project Authority (PA) will provide the supplier the authority to proceed prior to the finalized delivery date taking into consideration the delivery time provided by the supplier. Canada will not be responsible if the supplier chooses to proceed without the PA authorization.</p> |  |                            |  | Delivery Total:  | \$                |

**Table 3 – Installation**

| Section A - IU REQUIREMENT   |  |                            |  | Section B – SUPPLIER'S BID   |                   |
|--|--|----------------------------|--|--|-------------------|
| Product Item # from Table 1  | Location   | Desired Date** (Y/M/D)     | Desired Time: Normal Business Hours Or Outside Normal Business Hours * | Supplier will install as per below**   | Firm Lot Price \$ |
| All  | 25 Fitzgerald Road<br>5 <sup>th</sup> Floor<br>Nepean, ON<br>K2H 1E6 | On or before<br>2021-06-03 | Normal Business Hours  | _____ : weeks from date of supply and delivery<br><br><i>Standard Lead time is between 6-10 weeks for furniture delivery and installation.</i> | \$                |
| <p>*Normal Business Hours 8:00 – 17:00, as per SA, Annex A, article 5</p> <p>**The Project Authority (PA) will provide the supplier the authority to proceed prior to the finalized installation date taking into consideration the installation time provided by the supplier. Canada will not be responsible if the supplier chooses to proceed without the PA authorization.</p> <p>** Furniture supplier to provide installation drawings to Project Authority for category 1 within 5 business days of award. Installation drawings for all other awarded categories are to be provided within one month prior to install for review and approval. **</p> <p>**If furniture plans and CAD files have not been provided to supplier, supplier is required to request plans from the Project Authority one month prior to install.**</p> <p>** Furniture supplier is required to install all furniture in the appropriate rooms according to the plans unless otherwise indicated**</p> |  |                            |  | Installation Total:  | \$                |

**Table 4 – Optional Product**

☒ Not Applicable

**Table 5 – Optional Delivery**

☒ Not Applicable

**Table 6 – Optional Installation**

☒ Not Applicable

**Table 7 – Standard Finishes and Canada's Facilities to Accommodate the Delivery and Certifications**

|           |  |                              |
|-----------|--|------------------------------|
| <b>1.</b> | <b>Standard Finishes</b>   |                              |
| 1.1       | <p>IU is to consult the Supplier's Website identified in Part 6A of the SA to view the available finishes.</p> <p>Within ten business days of the contract award, the Project Authority will provide the Contractor with a written notice of Canada's finish choices for each of the product(s) in Annex A.</p> <p>The Contractor will deliver the products corresponding to Canada's choice of specific finishes(s). No additional charge will be applied to Canada.</p>  |                              |
| <b>2.</b> | <p><b>Canada's Facilities to Accommodate the Delivery</b></p> <p><i>The Supplier's employees and subcontractors requiring access to the site must adhere to the health and safety plans established for the site, in addition to any laws in effect in the jurisdiction where the work is being performed.</i></p> <p><i>During the period of the contract, a representative of Canada or a service provider(s) under contract with the Government of Canada may request the list of employees and subcontractors requiring access to the site to perform the work and their security statuses. Information must be provided in the timeframe prescribed in order to ensure that the supply, delivery and installation of the furniture aligns with the master schedule.</i></p> |                              |
| 2.1       | <b>Loading Dock/Location</b>   |                              |
| A         | Location   | 25 Fitzgerald                |
| B         | Dock   | Yes, refer to plan           |
| C         | Lift   | Weight Capacity: 30,000 lbs. |
| D         | Door   | Size: 6'-3" x 9'-0"          |

|     |  |  |
|-----|--|--|
| E   | Freight Elevator   | No freight elevator<br>Material padding available for the elevator. Installer are liable if any damage is done.<br>Size: 4'-0" Wide Doors<br>Inside width 7'-0"<br>Height 9'-6"                                  |
| F   | Other (specify, if any)  | Refer to plan at ANNEX E - Loading Dock/Location<br>Client requires 5 days notice prior to any delivery. An escort is required during delivery and install.<br>Loading area can accommodate up to a 53'-0" truck |
| 3.  | <b>Continuance of Certifications</b>   |  |
|     | The Bidder certifies that by submitting a bid in response to the RFB, the Bidder, and any of the Bidder's members if the Bidder is a Joint Venture, continues to comply with all of the following certifications listed in Parts 6A and 6B of the Bidder's SA for Work Spaces.<br><br>Canada may request copies of environmental certification(s) prior to contract award within a time period specified by the Identified User. |  |
| 3.1 | Integrity Provisions   |  |
| 3.2 | Federal Contractor's Program for Employment Equity   |  |
| 3.4 | Product Conformance  |  |
| 3.5 | Price Certification (In accordance with the SA, Part 6B)   |  |

**Table 8 - Bid Evaluation and Contract Total (Canada may complete if not completed by the Bidder)**

|    |   |     |
|----|---|-----|
| 1  | <b>Firm</b> Product Total (Table 1)   | \$  |
| 2  | <b>Firm</b> Delivery Total (Table 2)  | \$  |
| 3  | <b>Firm</b> Installation Total (Table 3)  | \$  |
| 4  | <b>Optional</b> Product Total (Table 4)   | N/A |
| 5  | <b>Optional</b> Delivery Total (Table 5)  | N/A |
| 6  | <b>Optional</b> Installation Total (Table 6)  | N/A |
| 7  | Hardware Total as per article 1.5 of Annex A-1 of SA  | \$  |
| 8  | <b>Total Evaluated (Bid) Price* (1 + 2 + 3 + 4 + 5 + 6 + 7) [to be removed at contract award]</b> | \$  |
| 9  | <b>Contract Price(1+2+3+7): [applicable at contract award only]</b>                               | \$  |
| 10 | <b>Applicable Tax(es): [applicable at contract award only]</b>                                    | \$  |
| 11 | <b>Total Estimated Cost (9+10): [applicable at contract award only]</b>                           | \$  |

\* Applicable taxes extra.

**Table 9 – Bidder's Authorized Representative**

|    |   |            |  |
|----|---|------------|--|
| 1. | Bidder's Authorized Representative for the Bid and the Contract |            |  |
|    | Name:   | Telephone: |  |
|    |   | E-Mail:    |  |
|    |   | PBN:       |  |

## Category 6E

Table 1 – Product Table

| Section A - IU REQUIREMENT |                     |   |     | Section B – SUPPLIER'S BID                     |                      |                       |                                       |
|----------------------------|---------------------|---|-----|--|----------------------|-----------------------|---------------------------------------|
| #                          | GoCUID              | Description of Product<br>(Additional product details may be inserted, if required as per 6B. 4.1 of the SA)  | QTY | **<br>Provide additional Information<br>Yes/No | Supplier Part Number | Firm Unit Price<br>\$ | Extended Total<br>[Qty x Price]<br>\$ |
| 1                          | 6SBBTWXXLUW3G19LMYN | <p>Two seater must be 55" (1397mm) – 62" ( 1575mm) wide</p> <p>High privacy screen must be available in fabric and breathable material.</p> <p>Banquette base glides for carpet surface.</p> <p>Back fabric must be different from the seat fabric.</p> <p>Upholstery fabric must meet and pass the ACT Abrasion test for Heavy Duty Upholstery: ASTM D4157-02 / 30,000 double rubs wyzenbeek method.</p> <p>Banquette seating must be from the same series as<br/><b><u>Tag: E2. Refer to plans</u></b></p> <p><b><u>Tag: E1</u></b></p> | 4   | Yes  |                      | \$                    | \$                                    |
| 2                          | 6SBBINXXLUW1G19LMYN | <p>Individual seaters range from 24" (610mm) – 31" (787mm).</p> <p>Add-on screens/full height upholstered back required on 2 sides to allow for Tag: A4 to be ganged on each side to create an "L" shaped configuration. <b><u>Refer to plans for layout.</u></b></p> <p>Banquette base glides for carpet surface.</p> <p>Back fabric must be different from the seat fabric.</p> <p>Upholstery fabric must meet and pass the ACT Abrasion test for Heavy Duty Upholstery: ASTM</p>   | 2   | Yes  |                      | \$                    | \$                                    |



|   |                     |   |    |     |  |  |
|---|---------------------|---|----|-----|--|--|
|   |                     | D4157-02 / 30,000 double<br>rubs wyzenbeek method.<br><br>Banquette seating must be<br>from the same series as<br>Tag: E1. <u>Refer to plans</u><br><br><u>Tag: E2</u>  |    |     |  |  |
| 3 | 6SUCROXXLUX8XXLXXX  | Casters must be for carpet<br>flooring<br><br>Diameter must be no more<br>than 24" (610mm)<br><br>Upholstery fabric must<br>meet and pass the ACT<br>Abrasion test for Heavy<br>Duty Upholstery: ASTM<br>D4157-02 / 30,000 double<br>rubs wyzenbeek method.<br><br><u>Tag: E3</u>   | 5  | No  |  |  |
| 4 | 6SBBTWXXLUW3G19LMYN | Two-seaters range from 55"<br>(1397mm) – 62" (1574mm)<br>with a 1" +/- (25mm)<br>tolerance<br><br>High back upholstered<br><br>Back fabric must be<br>different from the seat<br>fabric.<br><br>Upholstery fabric must<br>meet and pass the ACT<br>Abrasion test for Heavy<br>Duty Upholstery: ASTM<br>D4157-02 / 30,000 double<br>rubs wyzenbeek method.<br><br>Banquette base glides for<br>carpet surface.<br><br><u>Tag: E4</u> | 14 | Yes |  |  |
| 5 | 6MMTSMREPL30L60WNNX | Pedestal base must be<br>available in chrome,<br>painted metal or polished<br>aluminum.<br><br><u>Tag: E5</u>   | 7  | Yes |  |  |
| 6 | 6SUOLRXXLUXXXXLNNN  | Base must be chrome or<br>painted metal<br><br>Upholstery fabric must<br>meet and pass the ACT<br>Abrasion test for Heavy<br>Duty Upholstery: ASTM  | 2  | Yes |  |  |

|   |                    |  |   |     |  |  |  |
|---|--------------------|--|---|-----|--|--|--|
|   |                    | D4157-02 / 30,000 double rubs wyzenbeek method.<br><br>Glides for carpet application<br><br><b>Tag: E6</b>   |   |     |  |  |  |
| 7 | 6SUOMRXXLUXXXXLNNN | Base must be chrome or painted metal<br><br>Upholstery fabric must meet and pass the ACT Abrasion test for Heavy Duty Upholstery: ASTM D4157-02 / 30,000 double rubs wyzenbeek method.<br><br>Glides for carpet application<br><br><b>Tag: E7</b>      | 2 | Yes |  |  |  |
| 8 | 6SLCOAXXFUXXXXMXXX | Back fabric must be different from the seat fabric.<br><br>Upholstery fabric must meet and pass the ACT Abrasion test for Heavy Duty Upholstery: ASTM D4157-02 / 30,000 double rubs wyzenbeek method.<br><br>Fixed Pedestal base<br><br><b>Tag: E8</b> | 2 |     |  |  |  |

**\*\*Provide additional information:**

Canada is requesting bidders to provide drawings and/or pictures for these products including descriptive literature and dimensions as per Table 1 – Product Table **with your bid submission**.

**NSA products**

The Supplier signs, and certifies that all the NSA products offered will conform to all specifications and meet the testing requirements detailed at Annex D.

| Section A - IU REQUIREMENT |   |             | Section B – SUPPLIER'S BID                           |                         |                          |                                       |
|----------------------------|---|-------------|--|-------------------------|--------------------------|---------------------------------------|
| #                          | NON-SA Product(s)   | Q<br>T<br>Y | **<br>Provide<br>additional<br>Information<br>Yes/No | Supplier Part<br>Number | Firm Unit<br>Price<br>\$ | Extended Total<br>[Qty x Price]<br>\$ |
| 9                          | Description :<br>Bench without backrest, rectangular shape<br><br>Dimensions :<br>Width : 36 in. (914mm) – 48 in. (1219mm) 1+/- in. ( 25mm)<br>Depth : 17 in. (432mm) – 25 in. (635mm)<br>Seat Height : 16 in. (406mm) – 19in. (483mm)<br><br>Finish :<br>Fully upholstered<br>Upholstery fabric must meet and pass the ACT Abrasion test for Heavy Duty Upholstery: ASTM D4157-02 / 30,000 double rubs wyzenbeek method. | 13          | Yes  |                         | \$                       | \$                                    |

|   |  |  |  |                  |    |
|---|--|--|--|------------------|----|
| Bench support must be chrome, or painted metal      |  |  |  |                  |    |
| Base/ Supports;<br>Must glide on carpet application |  |  |  |                  |    |
| <b>Tag : E9</b>                                     |  |  |  |                  |    |
|   |  |  |  | Product Total \$ | \$ |

**Table 2 - Delivery**

| Section A - IU REQUIREMENT   |  |                            |  | Section B – SUPPLIER'S BID  |                   |
|--|--|----------------------------|--|---|-------------------|
| Product Item # from Table 1  | Location   | Desired Date** (Y/M/D)     | Desired Time: Normal Business Hours Or Outside Normal Business Hours * | Supplier will supply and deliver as per below**   | Firm Lot Price \$ |
| All  | 25 Fitzgerald Road<br>5 <sup>th</sup> Floor<br>Nepean, ON<br>K2H 1E6 | On or before<br>2021-06-03 | Normal Business Hours  | _____ : weeks<br><br><i>Standard Lead time is between 6-10 weeks for furniture delivery and installation.</i> | \$                |
| *Normal Business Hours 8:00 – 17:00, as per SA, Annex A, article 5<br><br>**The Project Authority (PA) will provide the supplier the authority to proceed prior to the finalized delivery date taking into consideration the delivery time provided by the supplier. Canada will not be responsible if the supplier chooses to proceed without the PA authorization. |  |                            |  | Delivery Total:   | \$                |

**Table 3 – Installation**

| Section A - IU REQUIREMENT   |  |                            |  | Section B – SUPPLIER'S BID   |                   |
|--|--|----------------------------|--|--|-------------------|
| Product Item # from Table 1  | Location   | Desired Date** (Y/M/D)     | Desired Time: Normal Business Hours Or Outside Normal Business Hours * | Supplier will install as per below**   | Firm Lot Price \$ |
| All  | 25 Fitzgerald Road<br>5 <sup>th</sup> Floor<br>Nepean, ON<br>K2H 1E6 | On or before<br>2021-06-03 | Normal Business Hours  | _____ : weeks from date of supply and delivery<br><br><i>Standard Lead time is between 6-10 weeks for furniture delivery and installation.</i> | \$                |
| *Normal Business Hours 8:00 – 17:00, as per SA, Annex A, article 5<br><br>**The Project Authority (PA) will provide the supplier the authority to proceed prior to the finalized installation date taking into consideration the installation time provided by the supplier. Canada will not be responsible if the supplier chooses to proceed without the PA authorization. |  |                            |  | Installation Total:  | \$                |

|   |  |  |
|---|--|--|
| <p><b>** Furniture supplier to provide installation drawings to Project Authority for category 1 within 5 business days of award. Installation drawings for all other awarded categories are to be provided within one month prior to install for review and approval. **</b></p> <p><b>**If furniture plans and CAD files have not been provided to supplier, supplier is required to request plans from the Project Authority one month prior to install.**</b></p> <p><b>** Furniture supplier is required to install all furniture in the appropriate rooms according to the plans unless otherwise indicated**</b></p> |  |  |
|---|--|--|

**Table 4 – Optional Product**☒ Not Applicable**Table 5 – Optional Delivery**☒ Not Applicable**Table 6 – Optional Installation**☒ Not Applicable**Table 7 – Standard Finishes and Canada's Facilities to Accommodate the Delivery and Certifications**

|           |  |   |
|-----------|--|---|
| <b>1.</b> | <b>Standard Finishes</b>   |   |
| 1.1       | <p>IU is to consult the Supplier's Website identified in Part 6A of the SA to view the available finishes.</p> <p>Within ten business days of the contract award, the Project Authority will provide the Contractor with a written notice of Canada's finish choices for each of the product(s) in Annex A.</p> <p>The Contractor will deliver the products corresponding to Canada's choice of specific finishes(s). No additional charge will be applied to Canada.</p>  |   |
| <b>2.</b> | <p><b>Canada's Facilities to Accommodate the Delivery</b></p> <p><i>The Supplier's employees and subcontractors requiring access to the site must adhere to the health and safety plans established for the site, in addition to any laws in effect in the jurisdiction where the work is being performed.</i></p> <p><i>During the period of the contract, a representative of Canada or a service provider(s) under contract with the Government of Canada may request the list of employees and subcontractors requiring access to the site to perform the work and their security statuses. Information must be provided in the timeframe prescribed in order to ensure that the supply, delivery and installation of the furniture aligns with the master schedule.</i></p> |   |
| 2.1       | Loading Dock/Location  |   |
| A         | Location   | 25 Fitzgerald   |
| B         | Dock   | Yes, refer to plan  |
| C         | Lift   | Weight Capacity: 30,000 lbs.  |
| D         | Door   | Size: 6'-3" x 9'-0"   |
| E         | Freight Elevator   | <p>No freight elevator</p> <p>Material padding available for the elevator. Installer are liable if any damage is done.</p> <p>Size: 4'-0" Wide Doors</p> <p>Inside width 7'-0"</p> <p>Height 9'-6"</p>                          |
| F         | Other (specify, if any)  | <p>Refer to plan at ANNEX E - Loading Dock/Location</p> <p>Client requires 5 days notice prior to any delivery. An escort is required during delivery and install.</p> <p>Loading area can accommodate up to a 53'-0" truck</p> |
| <b>3.</b> | <b>Continuance of Certifications</b>   |   |
|           | <p>The Bidder certifies that by submitting a bid in response to the RFB, the Bidder, and any of the Bidder's members if the Bidder is a Joint Venture, continues to comply with all of the following certifications listed in Parts 6A and 6B of the Bidder's SA for Work Spaces.</p> <p>Canada may request copies of environmental certification(s) prior to contract award within a time period specified by the Identified User.</p>  |   |
| 3.1       | Integrity Provisions   |   |
| 3.2       | Federal Contractor's Program for Employment Equity   |   |
| 3.4       | Product Conformance  |   |
| 3.5       | Price Certification (In accordance with the SA, Part 6B)   |   |

**Table 8 - Bid Evaluation and Contract Total (Canada may complete if not completed by the Bidder)**

|          |                                     |    |
|----------|-------------------------------------|----|
| <b>1</b> | <b>Firm Product Total (Table 1)</b> | \$ |
|----------|-------------------------------------|----|

Solicitation No. - N° de l'invitation  
EP916-212289/A

Amd. No. - N° de la modif.

Buyer ID - Id de l'acheteur  
pq991

|    |   |     |
|----|---|-----|
| 2  | <b>Firm</b> Delivery Total (Table 2)  | \$  |
| 3  | <b>Firm</b> Installation Total (Table 3)  | \$  |
| 4  | <b>Optional</b> Product Total (Table 4)   | N/A |
| 5  | <b>Optional</b> Delivery Total (Table 5)  | N/A |
| 6  | <b>Optional</b> Installation Total (Table 6)  | N/A |
| 7  | Hardware Total as per article 1.5 of Annex A-1 of SA  | \$  |
| 8  | <b>Total Evaluated (Bid) Price* (1 + 2 + 3 + 4 + 5 + 6+ 7)</b> <i>[to be removed at contract award]</i> | \$  |
| 9  | <b>Contract Price(1+2+3+7):</b> <i>[applicable at contract award only]</i>                              | \$  |
| 10 | <b>Applicable Tax(es):</b> <i>[applicable at contract award only]</i>                                   | \$  |
| 11 | <b>Total Estimated Cost (9+10):</b> <i>[applicable at contract award only]</i>                          | \$  |

\* Applicable taxes extra.

**Table 9 – Bidder's Authorized Representative**

|    |   |            |  |
|----|---|------------|--|
| 1. | Bidder's Authorized Representative for the Bid and the Contract |            |  |
|    | Name:   | Telephone: |  |
|    |   | E-Mail:    |  |
|    |   | PBN:       |  |

Solicitation No. - N° de l'invitation  
EP916-212289/A

Amd. No. - N° de la modif.

Buyer ID - Id de l'acheteur  
pq991

**ANNEX B**  
**SECURITY REQUIREMENTS**

There is no security requirement associated with this contract. Contractor must be escorted at all time.

**ANNEX C  
FLOOR PLAN(S)**

**INSTRUCTIONS TO BIDDERS:**

For Category 1a products, the Bidders must provide:

- a) Completed floor plan(s) with proposed SA approved products;
- b) A product listing of proposed SA approved products offered at floor plan(s).  
As a minimum the product listing must include the following information:
  - Supplier part numbers including NSA products forming part of this category;
  - brief product descriptions;
  - quantities;
  - firm unit prices.

\*\*\*\*\* Products from categories other than Category 1a shown on floor plan are for information purposes only\*\*\*\*\*

By submitting a bid, the Bidder certifies that their submission includes all components and quantities for Category 1a, in accordance with the floor plans, panel details, panel matrices and/or workstation layouts stipulated in Annex C.

**\*At contract award, "By submitting a bid, the Bidder" becomes "The Contractor".**

**Category 1a Requirement:**

**1) Floor Plan(s)**

\*\*\*See attached pdf and AutoCAD floor plan\*\*\*

**2) Panel Details**

- a. All required panel heights: [Work Surface Privacy Add-on Height](#)
- b. When power is required, the power is located [below](#) work surface height; should a grouping of workstation types include shared panels and one side is identified as powered and the other side is non-powered, those panels affected must be powered.
- c. Type of power feed: [Power Pole](#)
- d. [Cable pathways must be able to accommodate up to 16 communication cables with no more than a 60% fill capacity.](#)

**3) Panel Matrix or Workstation Layout**

\*\*\*See attached **Panel Matrix** \*\*\*

**ANNEX D**  
**Additional Specifications, Certifications**

This Annex includes the additional Specifications, Certifications associated with NSA product forming part of the requirement.

**1. Specifications**

The NSA product for this requirement must be tested and meet the performance Testing Requirements found at ANNEX A-1 and A-2 of the Supply Arrangement.

**2. Certifications**

**.1 NSA Product Conformance**

**2.1 NSA Product Conformance** *(Required precedent to Issuance of a contract)*

The Supplier certifies that all the NSA products offered will conform to all specifications indicated in Annex A and D of the RFB, and meet the testing and performance requirements found at ANNEX A-1 and A-2 of the Supply Arrangement, as applicable.

\_\_\_\_\_  
Supplier's Signature

\_\_\_\_\_  
Date

**NSA Product Conformance Certification** *(applies after contract award)*

The Supplier warrants that the NSA Product Conformance Certification submitted by the Supplier with its bid is accurate and complete. The Supplier must keep proper records and documentation relating to the NSA product conformance and the testing requirements in this Annex, as applicable. The Supplier must not, without obtaining the prior written consent of the SAA, dispose of any such records or documentation until the expiration of the Contract or the expiry date of the Warranty, whichever is later. All such records and documentation must at all times during the retention period be open to audit, inspection and examination by the representatives of Canada, who may make copies and take extracts.

In addition, the Supplier must provide representatives of the SAA access to all locations where any part of the Work is being performed at any time during working hours. Representatives of the SAA may examine and test the Work as they see fit. The Supplier must provide all assistance and access to facilities, test pieces, samples and documentation that the representatives of the SAA may reasonably require for the carrying out of the inspection, which may also include the submission of test reporting documentation as listed in Annex A and D. The Supplier must forward such test pieces, samples and/or documentation that may also include letters of certification from the laboratories to such person or location as the representatives of the SAA specifies.



**ANNEX E**  
**Loading Dock/Location**



**Category 1 Legend:**

|   |   |
|---|---|
|  | Placed/Permitted                                      |
|  | Refer to Data Sheets for Chain and Power requirements |
|  | Denotes powered chain                                 |

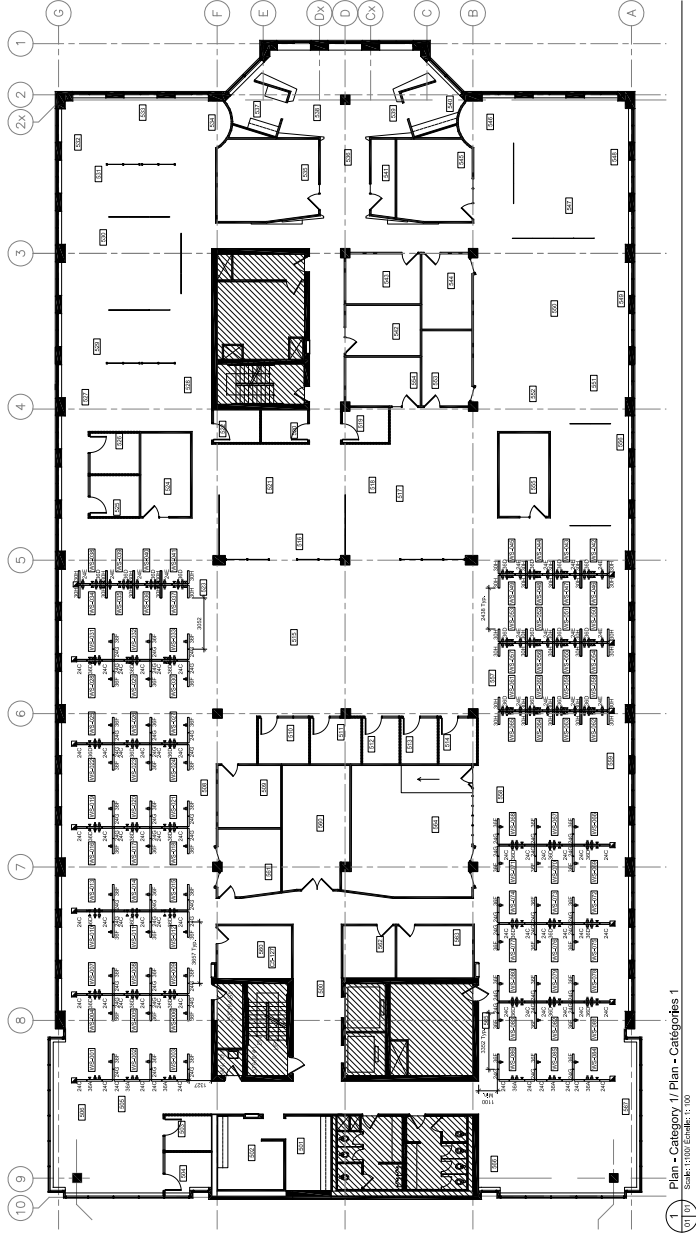

Plan - Category 1/ Plan - Catégories 1

Scale: 1:100' Elevation: 1:100'

This drawing is the property of the Designer.  
Copyright is reserved. No reproduction may be  
made without prior consent of the Designer and  
no copy may bear their names.  
The Designer hereby certifies that this constitution  
purpose and signed by the Designer.  
The Contractor is to verify dimensions and details  
related health with the conditions on the site and  
the drawings. On completion of the work, the  
personne chargée de la conception, qui se réserve  
les droits d'auteur par rapport à son utilisation,  
certifie que les données et documents ont été fournis  
conformément aux termes des conditions de sa  
conception et dans l'intérêt de la personne chargée de  
la réalisation.  
Les reproductions devront porter son nom. Ne pas  
copier sans autorisation écrite du concepteur. Le  
dessinateur s'engage à ne pas signer pour le  
concepteur.  
La personne chargée de la conception.  
L'entrepreneur se devra de vérifier les dimensions  
et les détails sur le terrain avant de commencer  
tous travaux.  
Après avoir terminé les travaux, le concepteur  
certifie que les données et documents ont été fournis  
conformément aux termes des conditions de sa  
conception et dans l'intérêt de la personne chargée  
de la réalisation.

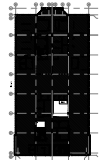

Key Plan/ Le plan principal



Project North/ Projet Nord

| Date/Date  | Description  | By/Par |
|------------|--|--------|
| 2022-01-21 | Issued for 100% Subordinated<br>Emis pour une subordination à 100% | BNV    |
| 2020-12-16 | Issued for 99% Client Revolver/<br>emis pour garantir client à 99% | BNV    |

|         |  |
|---------|--|
| Project | CRA 5th Floor<br>Reconfiguration/<br>Reconfiguration du 5e<br>étage de CRA<br>25 Fitzgerald Road/ 25 Chemin<br>Fitzgerald<br>5th Floor/ 5eme étage |
|---------|--|

## Category 1/ Catégories 1

|                |                                    |                   |              |
|----------------|------------------------------------|-------------------|--------------|
| Project Number | Project Name                       | Project Number    | Project Name |
| R.112671.001   |                                    |                   |              |
| Date           | Plot Date                          | Date d'impression | Feuille      |
| 2021-01-21     | 2021-01-21                         |                   |              |
|                | Xeels                              | Xeels             |              |
|                | F:\Bases Buildings\2018\Hugobd.dwg | Fichier           |              |
|                | File                               |                   |              |
|                | Scale                              | Echelle           |              |
|                | 1:0" = 1'-0"                       |                   |              |
|                |                                    |                   | Feuille      |
|                |                                    |                   | Sheet        |

Sheet  
ID01

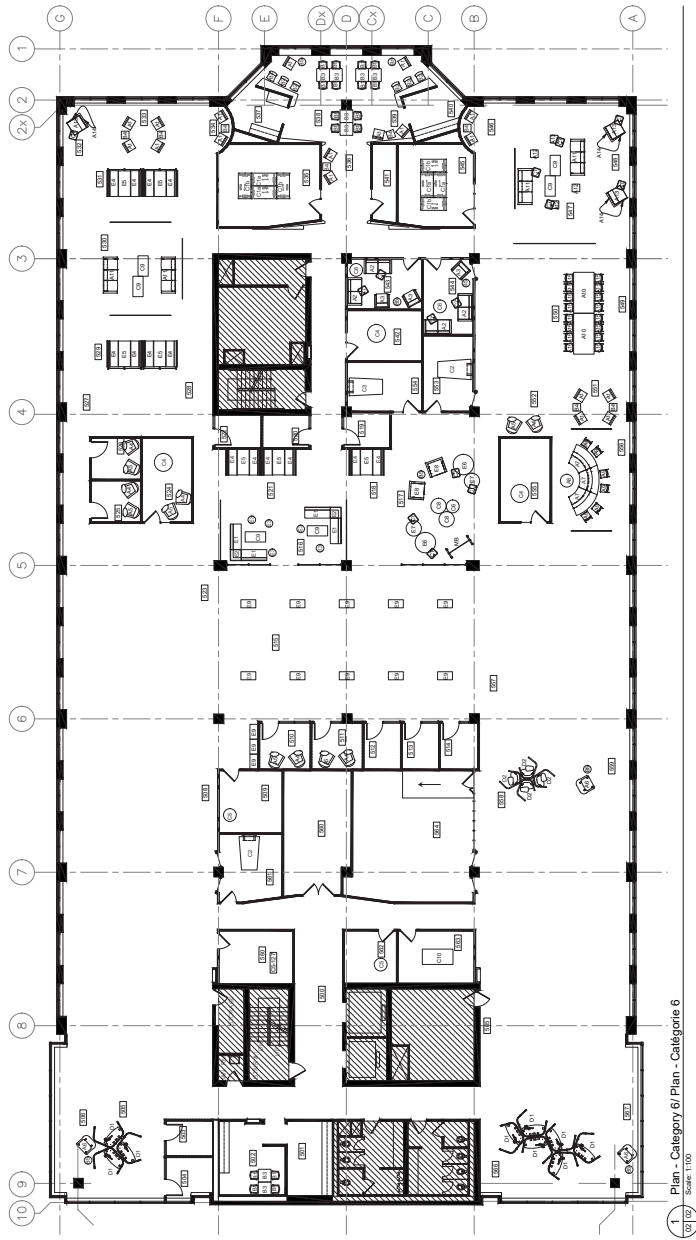
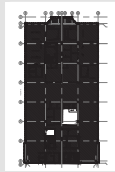
[illegible]

| Date        | Description  | Ba  |
|-------------|--|-----|
| 20-25-12-18 | Issued for 0.9% Client Review/ remis pour examen client à 99 % | BaV |
| 20-21-01-21 | Issued for 100% Submission/ remis pour une soumission à 100 %  | BaV |
| 20-21-02-17 | Issued for 100% Submission/ remis pour une soumission à 100 %  | BaV |

Project  
CRA 5th Floor  
Reconfiguration/  
Reconfiguration du 5e  
étage de CRA  
Filzgeralld  
25 Fitzgerald Road/ 25 Chemin  
5th Floor/ 5ème étage  
Ottawa ON

**Category 6/ Catégorie 6**  
**Furniture Plan/ Plan de**  
**moblier**

| Project Number | Numéro de projet | Date | Date       |
|----------------|------------------|------|------------|
| R.112671.001   |                  |      | 2021-02-17 |

| Plot Date  | Date of Impression |
|------------|--------------------|
| 2021-02-17 |                    |

| File         | Fidier  |
|--------------|---------|
| Scale        | Échelle |
| 1/8" = 1'-0" |         |

| Sheet | Feuille |
|-------|---------|
|       |         |

1D02

Technical drawing of the Workstation Panel 360° / Panneau de poste de travail 360°. The drawing shows two views: a top view and a side view. The top view is a rectangle with dimensions 1200 mm (width) and 620 mm (depth). It shows a central rectangular area labeled 'Zone de travail' (Work area) with dimensions 1000 mm (width) and 400 mm (depth). The distance from the left edge to the start of the work area is 100 mm, and from the right edge to the end of the work area is 100 mm. The distance from the top edge to the start of the work area is 100 mm, and from the bottom edge to the end of the work area is 100 mm. The side view is a rectangle with dimensions 1200 mm (width) and 620 mm (depth). It shows a central rectangular area labeled 'Zone de travail' (Work area) with dimensions 1000 mm (width) and 400 mm (depth). The distance from the left edge to the start of the work area is 100 mm, and from the right edge to the end of the work area is 100 mm. The distance from the top edge to the start of the work area is 100 mm, and from the bottom edge to the end of the work area is 100 mm. The drawing includes labels for 'Zone de travail' (Work area) and 'Zone de rangement' (Storage area).

Reservé/Réservé

2

Workstation Panel 24B / Panneau  
de poste de travail 24B

Scale: 1:200 Echelle: 1:20

With Surface Primer Add-On / Primeras  
additionnel pour intensifier la surface

[illegible]

|   |                             |
|---|-----------------------------|
| Upper Element 1 /<br>Falcid / (Name)      | 42" x 48" (1067mm x 1219mm) |
| Falcid / (Name)                           |                             |
| Lower Element 2 /<br>Element 1 of Panel 1 |                             |
| Falcid / (Name)                           |                             |

|   |                             |
|---|-----------------------------|
| Upper Element 1 /<br>Falcid / (Name)      | 42" x 48" (1067mm x 1219mm) |
| Falcid / (Name)                           |                             |
| Lower Element 1 /<br>Element 1 of Panel 1 |                             |
| Next Form is 2" Type of 2nd 60            |                             |
| Falcid / (Name)                           |                             |

The diagram shows a rectangular workstation panel with a width of 47" (1205mm) and a height of 47" (1205mm). The panel is divided into several sections:

- Top Left:** A small square section labeled "Upper Element 1 / Upper Element 2".
- Top Right:** A rectangular section labeled "Upper Element 2 / Upper Element 1".
- Bottom Left:** A rectangular section labeled "Lower Element 1 / Lower Element 2".
- Bottom Right:** A rectangular section labeled "Lower Element 2 / Lower Element 1".
- Center:** A large rectangular section labeled "Panel (Main)" with a width of 47" (1205mm) and a height of 47" (1205mm).
- Left Side:** A vertical section labeled "White Board 1 / White Board 2".
- Right Side:** A vertical section labeled "White Board 2 / White Board 1".

Additional labels include "Upper Element 1 / Upper Element 2" and "Lower Element 1 / Lower Element 2" on the left side, and "Upper Element 2 / Upper Element 1" and "Lower Element 2 / Lower Element 1" on the right side. The bottom right corner is labeled "Panel (Main)".

[illegible]

| By Pair | Quarter    | Description   |
|---------|------------|---|
| EW      | 2023-01-21 | Issued for 100% Submission<br>émis pour soumission à 100%     |
| EW      | 2023-01-13 | Issued for 100% Submission<br>émis pour soumission à 100%     |
| EW      | 2023-12-08 | Issued for 99% Client Review<br>émis pour examen client à 99% |

| Project  | Time of design                        |
|--|---------------------------------------|
| CRA 5th Floor<br>Reconfiguration/<br>Reconfiguration du 5e<br>étage de CRA<br>25 Fitzgerald Road/ 25 Chemin<br>Fitzgerald<br>5th Floor/ 5ème étage<br>Ottawa, ON | Panel Matrix/ Matrice Des<br>Panneaux |

|                |            |            |                    |                                   |         |         |
|----------------|------------|------------|--------------------|-----------------------------------|---------|---------|
| Project Number | Date       | Date       | Date of impression | Xref                              | Further | Exhibit |
| R.112671.001   | 2021-01-21 | 2021-01-21 | 2021-01-21         | Xref                              | Exhibit | Exhibit |
|                |            |            |                    | F:\Base Building\2021\tag and day |         |         |
|                |            |            |                    | File                              |         |         |
|                |            |            |                    | Scale                             |         |         |
|                |            |            |                    | 1/8" = 1'-0"                      |         |         |
|                |            |            |                    |                                   |         | Sheet   |

1001