

**DEMOLITION NOTES:**

- 1** — RELOCATE EXISTING HEATING RADIATORS (TYP. FOR 2) AS PER NEW PLAN. REPLACE EXISTING THERMAL CONTROL VALVE AND AIR VENT WITH NEW ONES MATCH EXISTING. CLEAN AND REPAINT RADIATORS WITH COLOR TO MATCH THE EXISTING ONE IN THE ENLARGE SPACE. REFER TO ARCHITECTURAL DRAWINGS AND SPECIFICATIONS.
- 2** — DEMOLISH EXISTING EXHAUST FLUE COMPLETELY. COVER EXISTING ROOF OPENING WITH INSULATED METAL SHEET MATCHING EXISTING. SEAL WATER AND AIR TIGHT. REFER TO ARCHITECTURAL DRAWINGS AND SPECIFICATIONS.
- 3** — REMOVE EXISTING UNIT HEATER AND ITS CONTROL DEVICE AND WIRING. COORDINATE WITH ELECTRICAL FOR POWER WIRING REMOVAL.
- 4** — REMOVE EXISTING NATURAL GAS PIPING TO FLOOR BELOW AND CAP THE PIPE. FILL THE FLOOR OPENING PROPERLY.

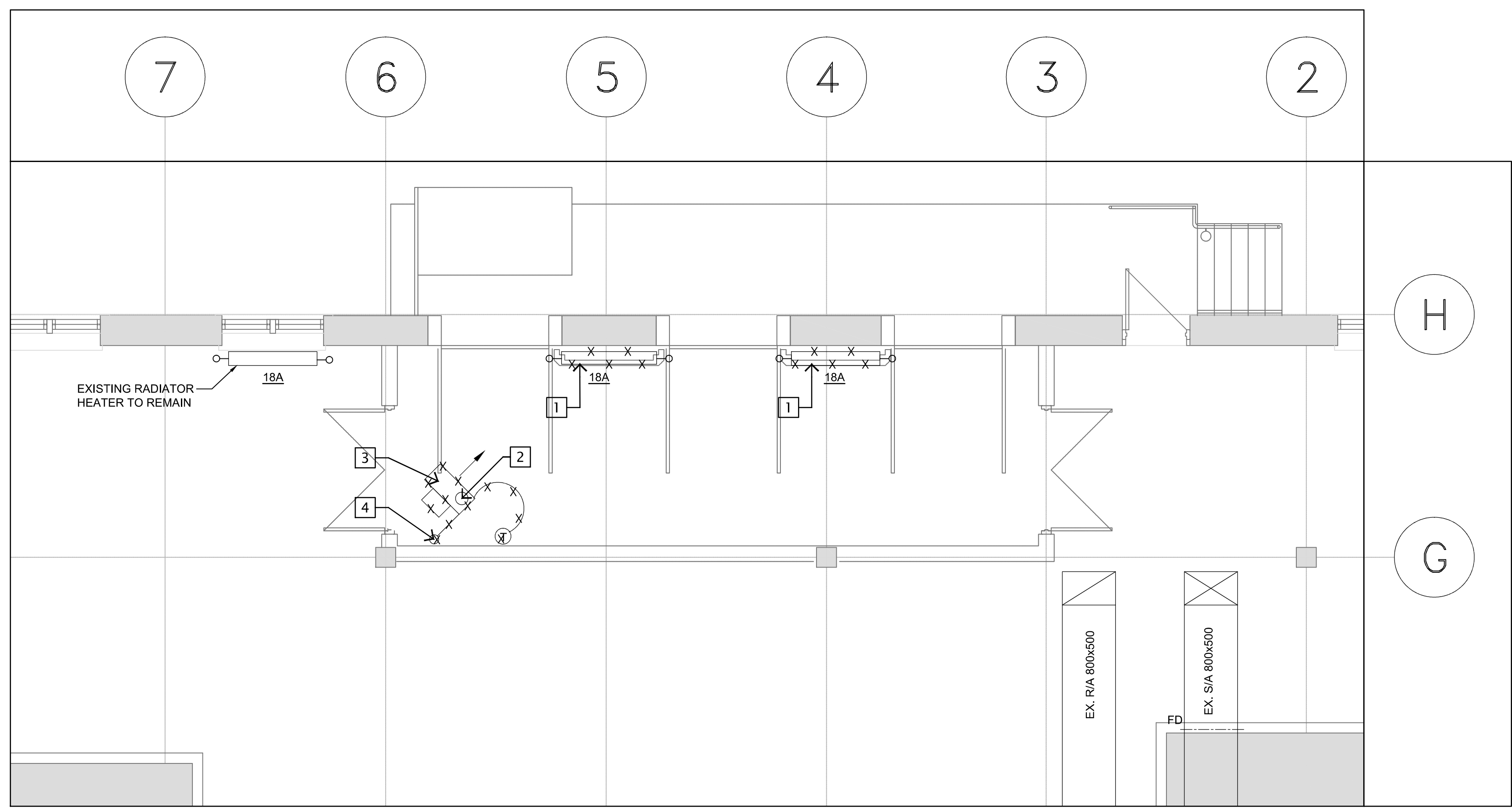
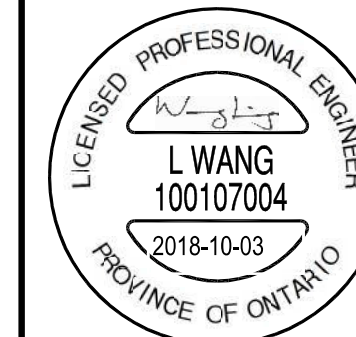
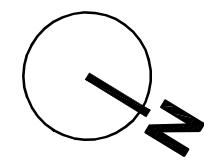

**LOADING DOCK DEMO - HVAC PLAN**

HVAC LEGEND	
DESCRIPTION	SYMBOL
EXISTING RETURN AIR DUCT UP	
NEW RETURN AIR DUCT UP	
EXISTING SUPPLY AIR DUCT UP	
NEW SUPPLY AIR DUCT UP	
EXISTING DUCTWORK	
NEW DUCTWORK	
EXISTING ACOUSTIC LINED DUCTWORK	
NEW ACOUSTIC LINED DUCTWORK	
DENOTES DUCTWORK AND EQUIPMENT TO BE REMOVED	
EXISTING FIRE DAMPER	
NEW FIRE DAMPER	
EXISTING BALANCING DAMPER	
NEW BALANCING DAMPER	
HEATING WATER SUPPLY	
HEATING WATER RETURN	
EXISTING SIDEWALL GRILLES	
NEW SIDEWALL GRILLES	
EXHAUST/RETURN AIR	
SUPPLY AIR	
FLEXIBLE CONNECTION	
RADIATOR HEATER	18A — TYP OF RADIATOR L — QUANTITY OF SECTION
DIFFUSERS/GRILLES DETAIL	TYPE SIZE L/S

04	ISSUED FOR TENDER - R1	2018-10-03
03	ISSUED FOR TENDER	2018-03-14
02	99% CONSTRUCTION DOCUMENTS	2018-02-21
01	50% CONSTRUCTION DOCUMENTS	2018-02-09
revision		date

Do not scale drawings. Verify all dimensions and conditions on site and immediately notify the Departmental Representative of all discrepancies.

	A Detail No. No. du détail
	B drawing no. - where detail required dessin no. - où détail exigé
	C drawing no. - where detailed dessin no. - où détaillé

project title  
titre du projet  
**TORONTO** Ontario  
PUBLIC WORKS GOVERNMENT SERVICE CANADA  
330-338 KEELE ST.

drawing title  
titre du dessin  
**LOADING DOCK DEMOLITION HVAC PLAN**

drawn by  
dessiné par **P.P.**

designed by  
conçue par **F.W.**

approved by  
approuvé par

bid offer project manager  
offre administrateur de projets

project date  
date du projet **2018-02-21**

project no.  
no. du projet **R 083503.001**

drawing no.  
dessiné no. **M1-101**

ABBREVIATION	
AC	AIR CONDITIONING UNIT
CTE	CONNECT TO EXISTING
EX.	EXISTING
S/A	SUPPLY AIR
R/A	RETURN AIR
TYP.	TYPICAL
AVE.	AVERAGE

