





LÉGENDE / LEGEND

-  PLATES-BANDES À ENTREtenir /
FLOWER BEDS FOR MAINTENANCE
SECTION 4.1
(1935m.ca.)

-  POMMETIERS /
CRABAPPLE TREES
SECTION 4.1
(Qté 68)

-  TERRAIN ANALOGUE /
ANALOGUE TERRAIN
SECTION 4.2
(7440m.ca.)

-  SECTEUR PRIORITAIRE /
PRIMARY AREA
(1165m.ca.)

-  SECTEUR SECONDAIRE /
SECONDARY AREA
(770m.ca.)

ZONE 1 (125m.ca.)

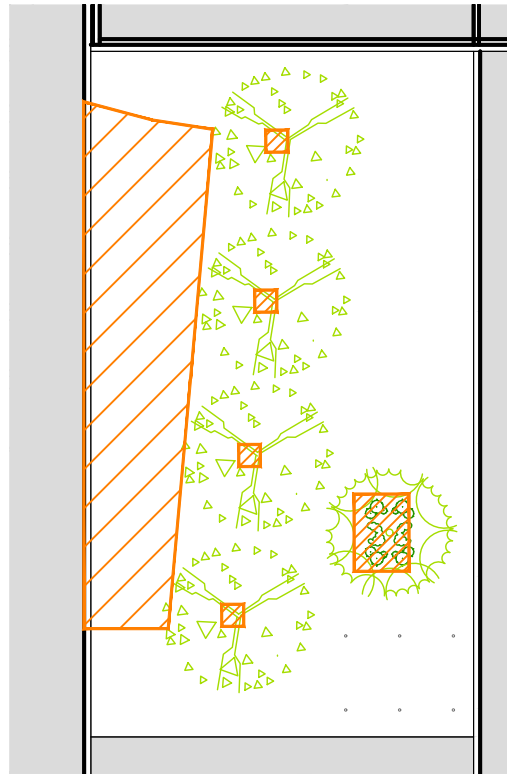

ZONE 2 (190m.ca.)

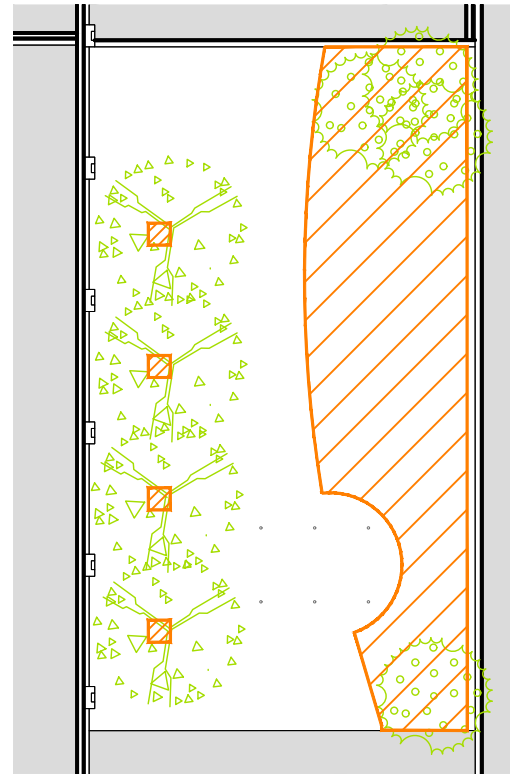

ZONE 4 (150m.ca)

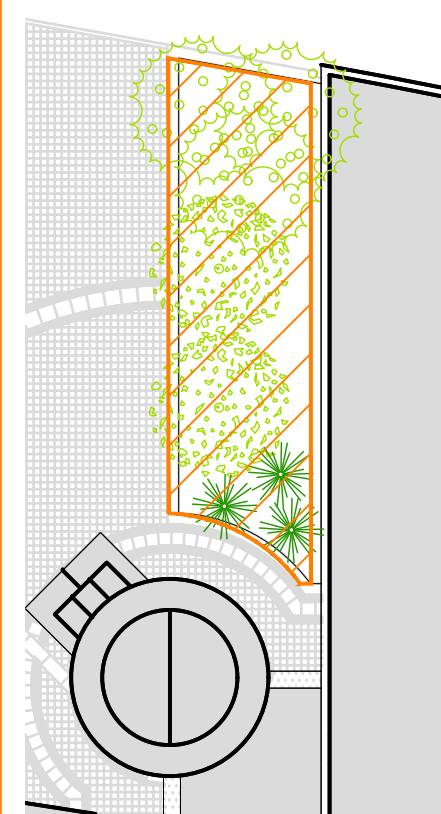
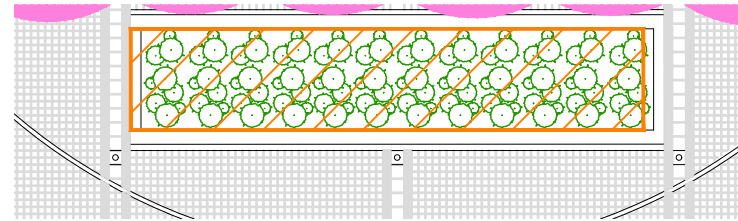

ZONE 3 (270m.ca.)

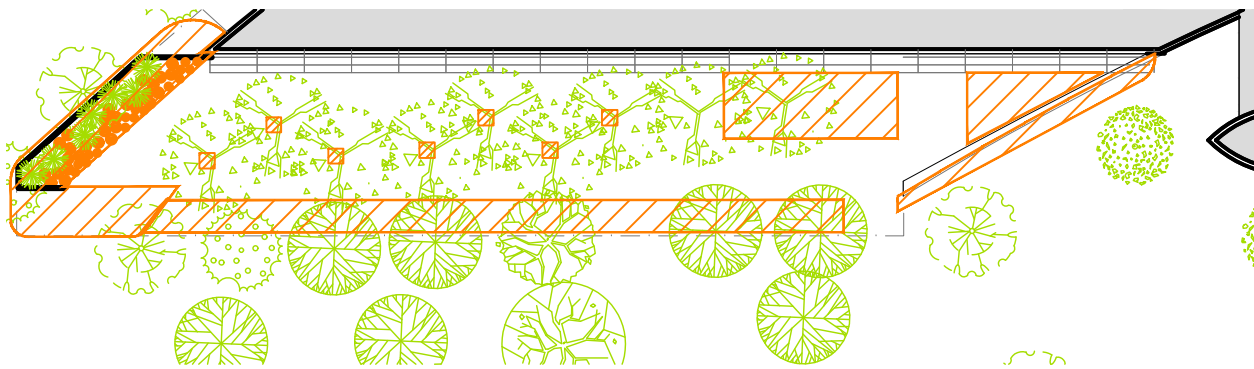

ZONE 2.		
CODE ET NOM DES VÉGÉTAUX PROPOSÉS / CODE AND NAME OF PROPOSED PLANTS		QTE QTY
AH	ANEMONE X HYBRIDA 'HONORINE JOBERT'	66
AP	ACTAEA PACHYPODA	19
BTA	BERBERIS THUNBERGI 'AUREA'	26
CAO	CALAMAGROSTIS X ACUTIFLORA 'OVERDAM'	60
CH	CLEMATIS 'HULDINE'	3
CT	CLEMATIS TANGUTICA	2
FUF	FILIPENDULA ULMARIA 'FLORE PLENO'	42
HMA	HAKONECHLOA MACRA 'ALBOVARIEGATA'	35
LG	LAMIATRUM GALEOBDOLON 'VARIEGATUM'	223
MSM	MISCANTHUS SINENSIS 'MORNING LIGHT'	13
PM	PAEONIA MLKOSEWITSCHII	17
TOY	THUYA OCCIDENTALIS 'YELLOW RIBBON'	4
	ALLIUM 'MOUNT EVEREST' (PLANTÉ À TRAVERS AH / PLANTED THROUGH AH)	100
CODE ET NOM DES VÉGÉTAUX EXISTANTS / CODE AND NAME OF EXISTING PLANTS		QTE QTY
AC	AMELANCHIER CANADENSIS	3
TAR	TILIA AMERICANA 'REDMOND'	4

ZONE 4.		
CODE ET NOM DES VÉGÉTAUX PROPOSÉS / CODE AND NAME OF PROPOSED PLANTS		QTE QTY
ACP	ASTILBE CHINENSIS VAR. TAQUETII 'PURPURLANZE'	26
CAK	CALAMAGROSTIS X ACUTIFLORA 'KARL FOERSTER'	30
DCG	DESCHAMPSIA CAESPITOSA 'GOLDTAU'	40
LPE	LIASTRIS PYCHNOSTACHYA 'EUREKA'	24
PAF	PERSICARIA AMPLEXICAULIS 'FIRETAIL'	21
SNI	SORGHASTRUM NUTANS 'INDIAN STEEL'	17
SST	SCHIZACHYRIUM SCOPARIUM 'THE BLUES'	23
CODE ET NOM DES VÉGÉTAUX EXISTANTS/ CODE AND NAME OF EXISTING PLANTS		QTE QTY
MS	MISCANTHUS SINENSIS CV.	12



Canadienne
Sécurité et installations
Centre spatial John H. Chapman
6767 route de l'Aéroport
Saint-Hubert (Québec)
J3Y 8Y9

Agency
Security and Facilities
John H. Chapman Space Centre

**ENTRETIEN ET AMÉNAGEMENT PAYSAGER
EXTERIOR MAINTENANCE AND LANDSCAPING
PROJET: 4B-7 (2020-2025)**

Dessiné/drawn

PAUL LATREILLE

Dernière révision/last updated

JANVIER 2020

Approuvé/approved

BENOIT HACHÉ

No page

2/4

ZONE 5 (300m.ca.)

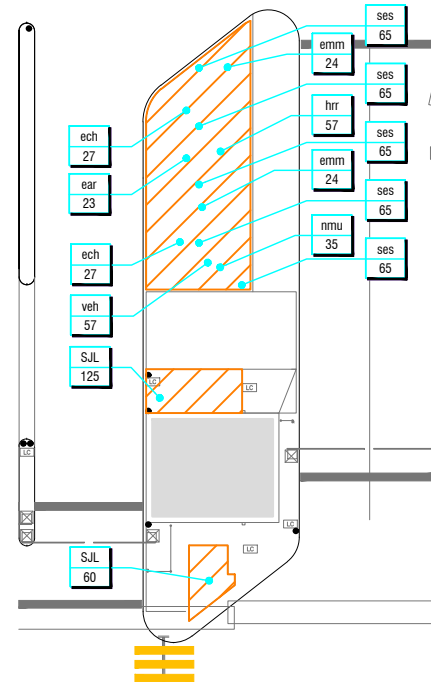

ZONE 7 (130m.ca.)

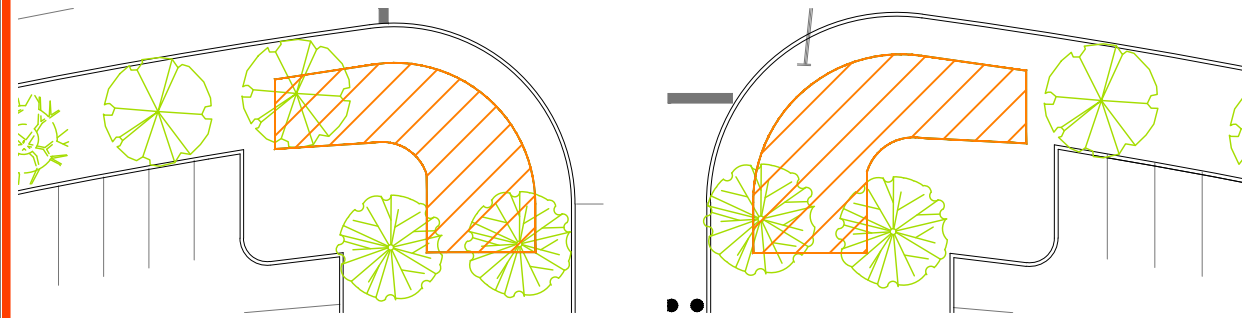
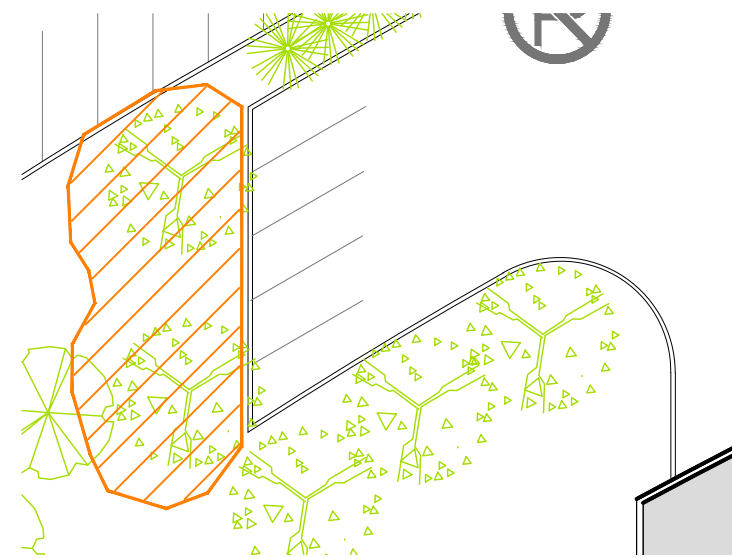

ZONE 6 (205m.ca.)

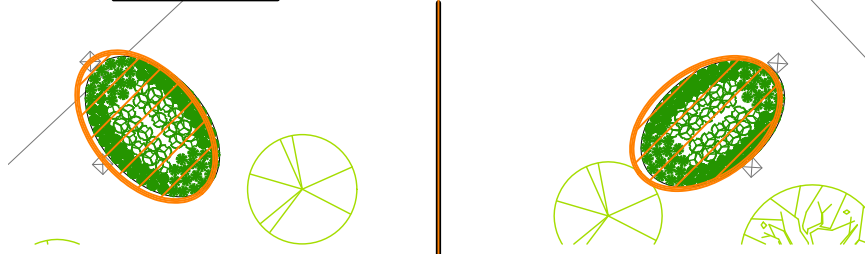

ZONE 8 (215m.ca.)



ZONE 5.		
CODE ET NOM DES VÉGÉTAUX PROPOSÉS / CODE AND NAME OF PROPOSED PLANTS	QTE QTY	
ARBUSTES FEUILLUS		
S.J.L. SPIRAEA JAP. 'LITTLE PRINCESS' SPIRÉE LITTLE PRINCESS	195	
PLANTES VIVACES		
EAR ELYMUS AREHARIUS / LEYMUS MOLLIS ÉLYME DES SABLES	23	
NMU NEPETA MUSSINI MENTHE DE CHAT	35	
HRR HEMEROCALLUS 'ROSY RETURNS' HÉMÉROCALLE ROSE CENTRE JAUNE	57	
VEH VERBENA HASTATA VERVEINE HASTÉE	57	
ECH ECHINOPS RITRO BOULE AZURÉE	54	
SES SESLERIA AUTUMNALIS SESLÈRIE D'AUTOMNE	325	
EMM ECHINACEA 'MAMA MIA' ECHINACÉE 'MAMA MIA'	48	
ARBUSTES FEUILLUS		
S.J.L. SPIRAEA JAP. 'LITTLE PRINCESS' SPIRÉE LITTLE PRINCESS	60	

ZONE 10 (7440m.ca.)

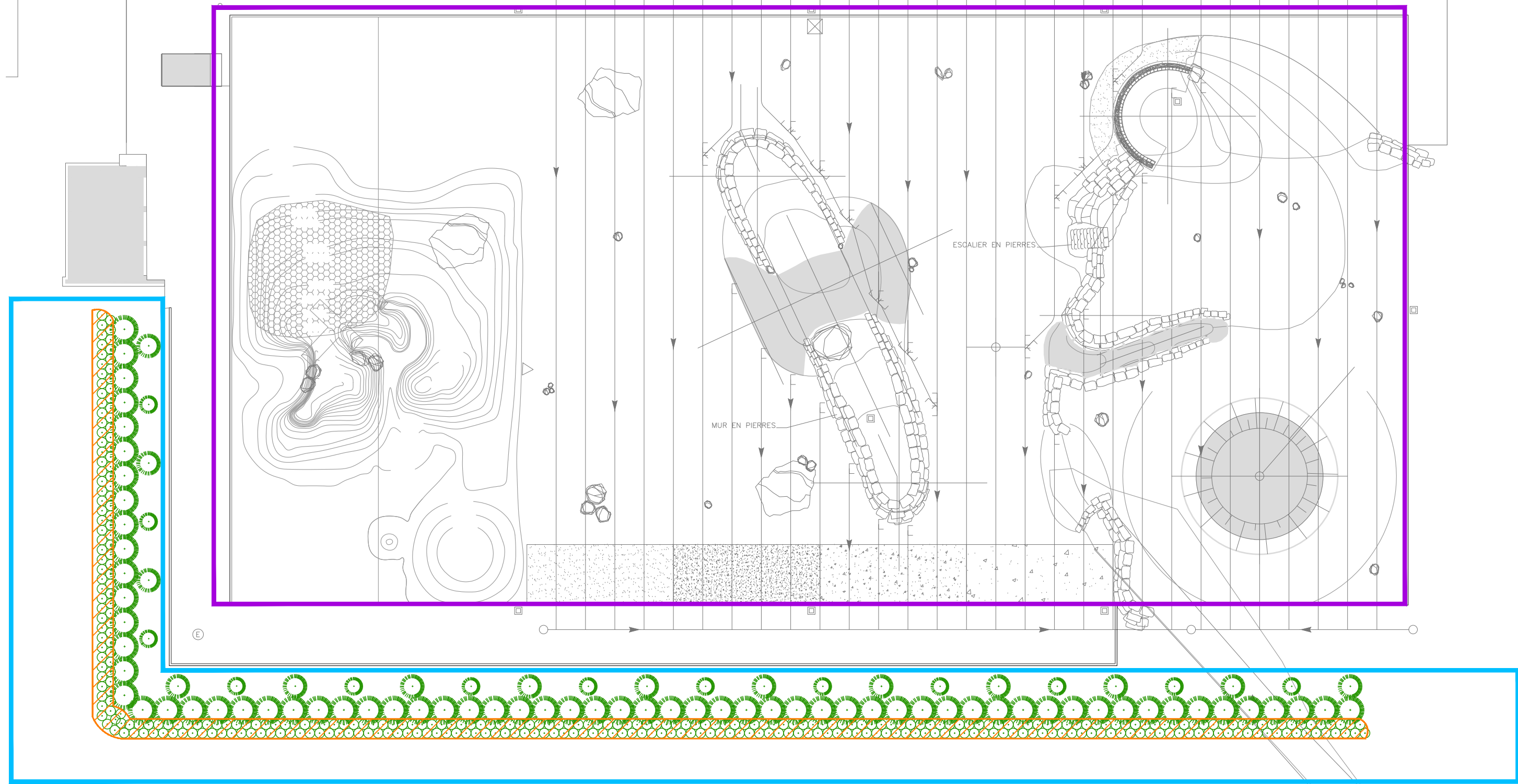

ZONE 9 (350m.ca.)