

1 LAUNDRY ROOM FLOOR PLAN 1:20

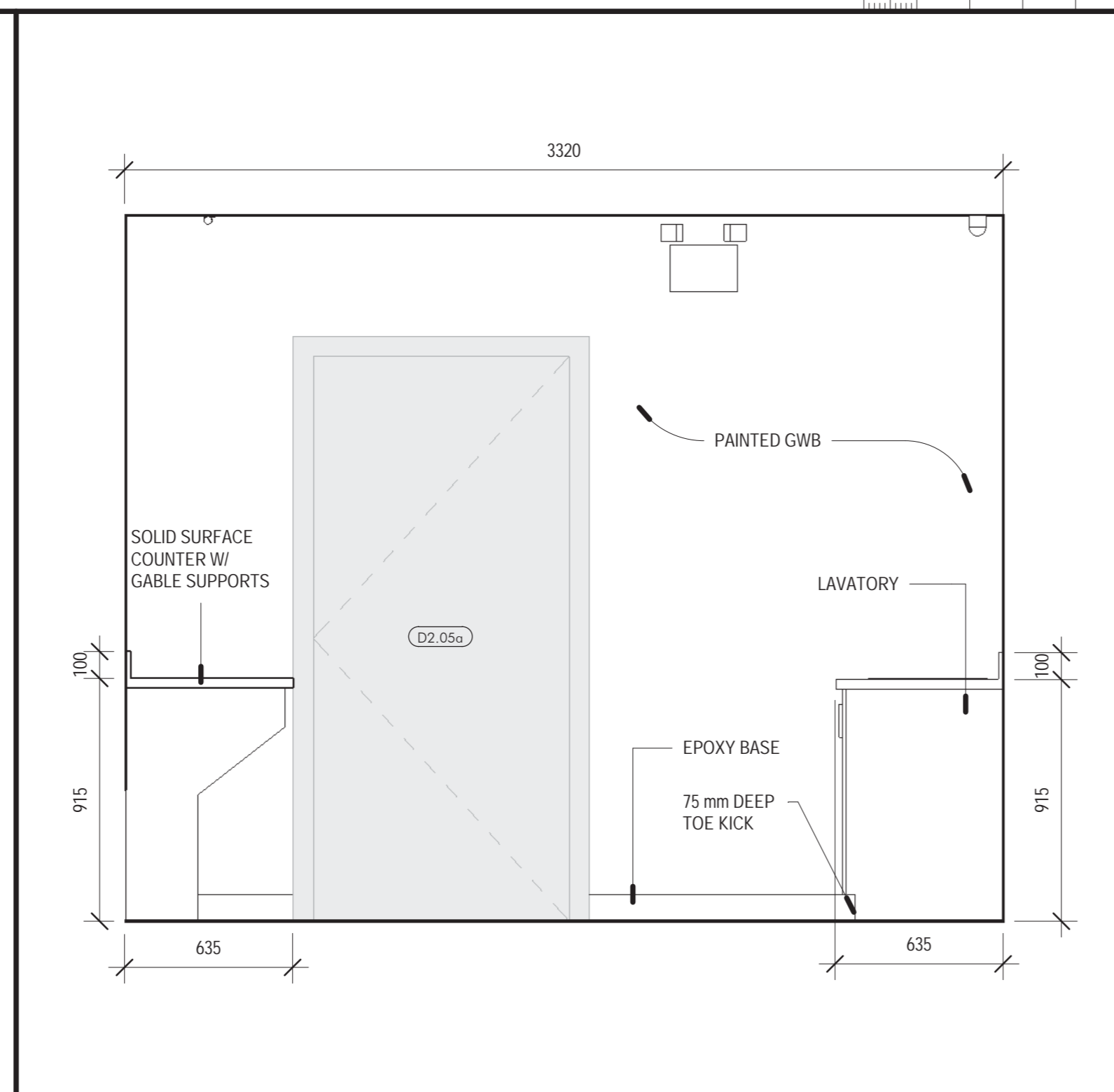

2 LAUNDRY ROOM - ELEV 1 1:20

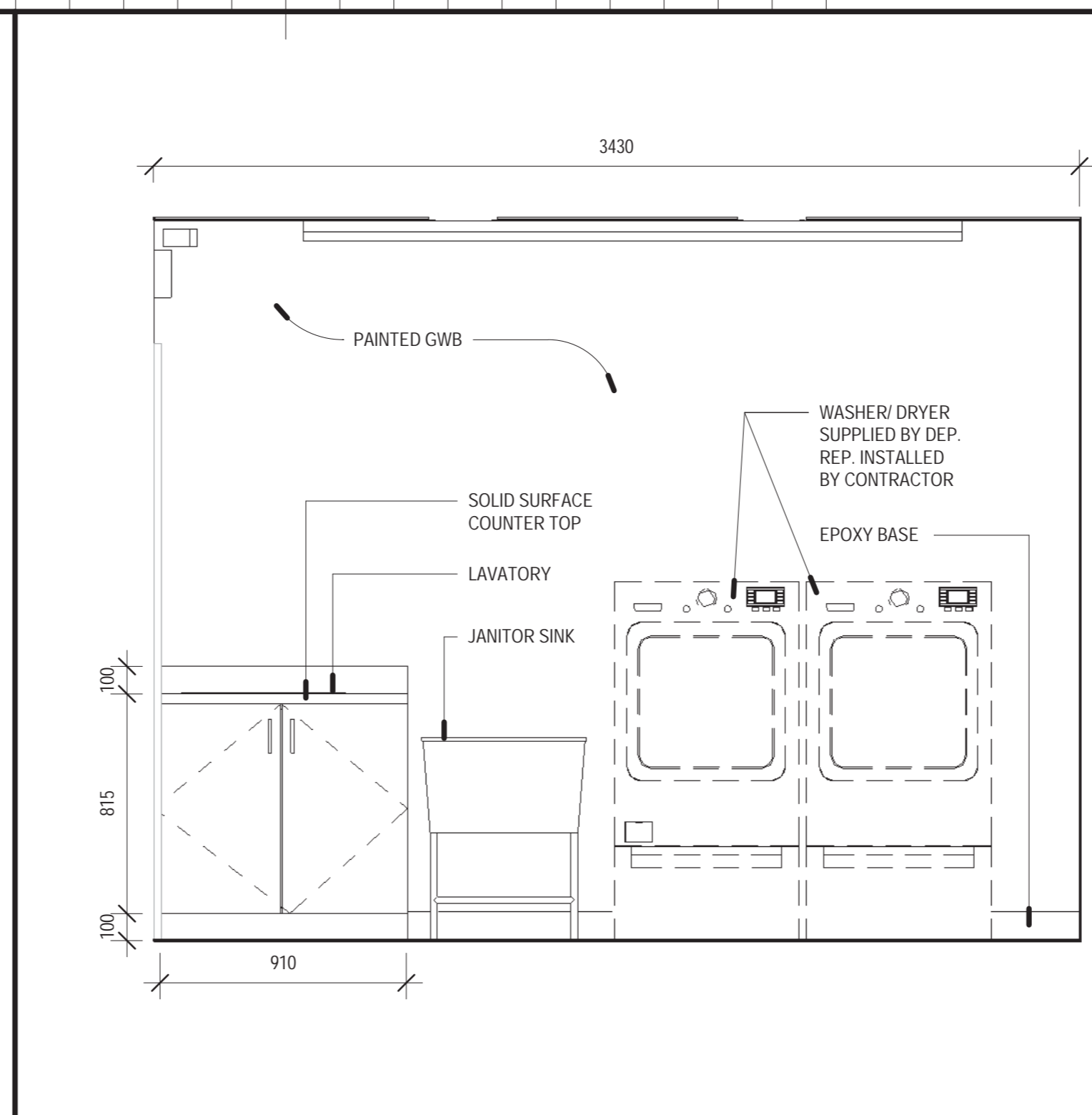

3 LAUNDRY ROOM - ELEV 2 1:20

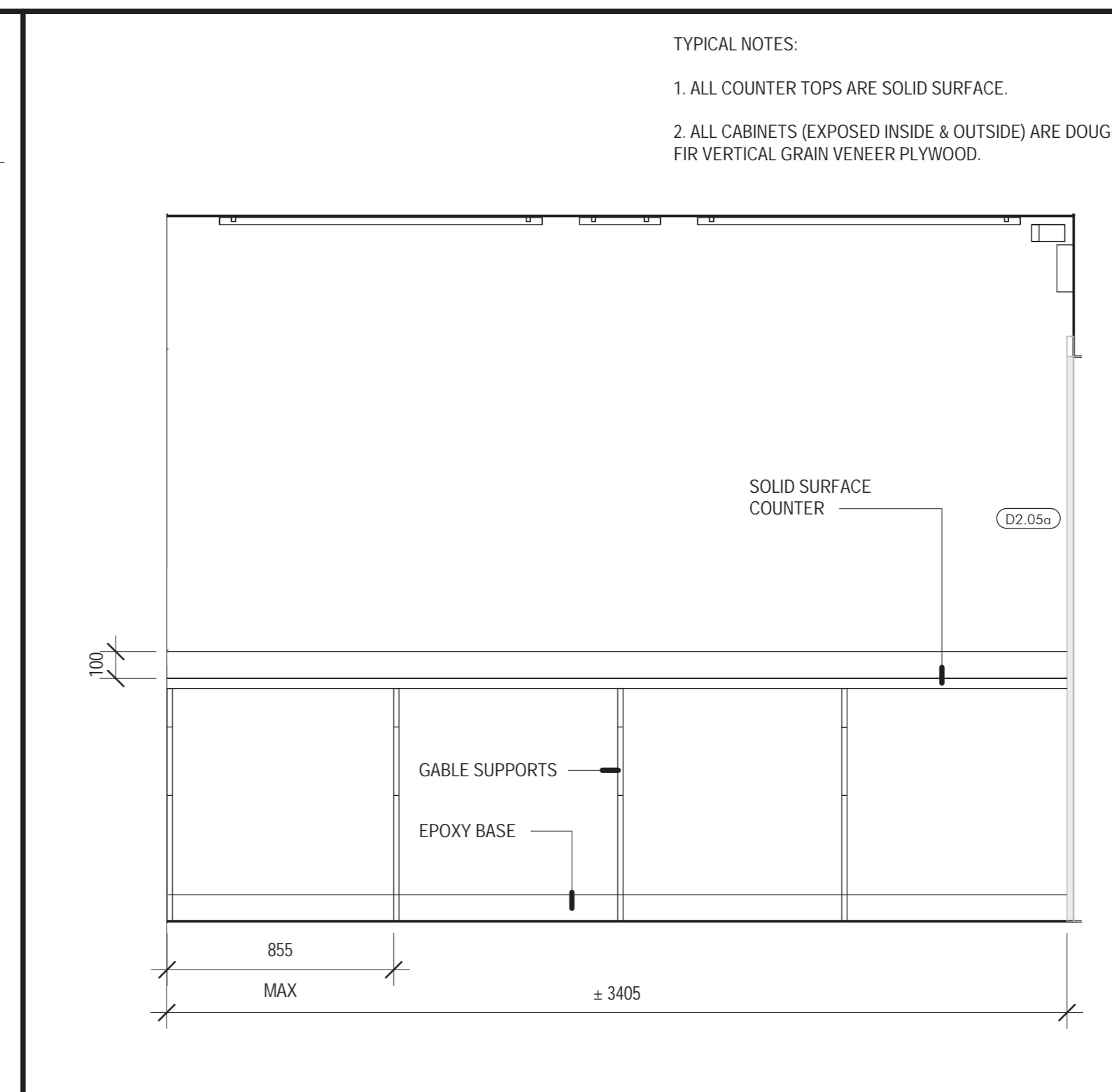

4 LAUNDRY ROOM - ELEV 3 1:20

TYPICAL NOTES:

- 1. ALL COUNTER TOPS ARE SOLID SURFACE.
- 2. ALL CABINETS (EXPOSED INSIDE & OUTSIDE) ARE DOUGLAS FIR VERTICAL GRAIN VENEER PLYWOOD.

Public Works and Government Services Canada
Travaux publics et Services gouvernementaux Canada

Watson MacEwen Teramura Architects

400-116 Leger Street | Ottawa Ontario | Canada K2P 0C2 | 613.232.0330

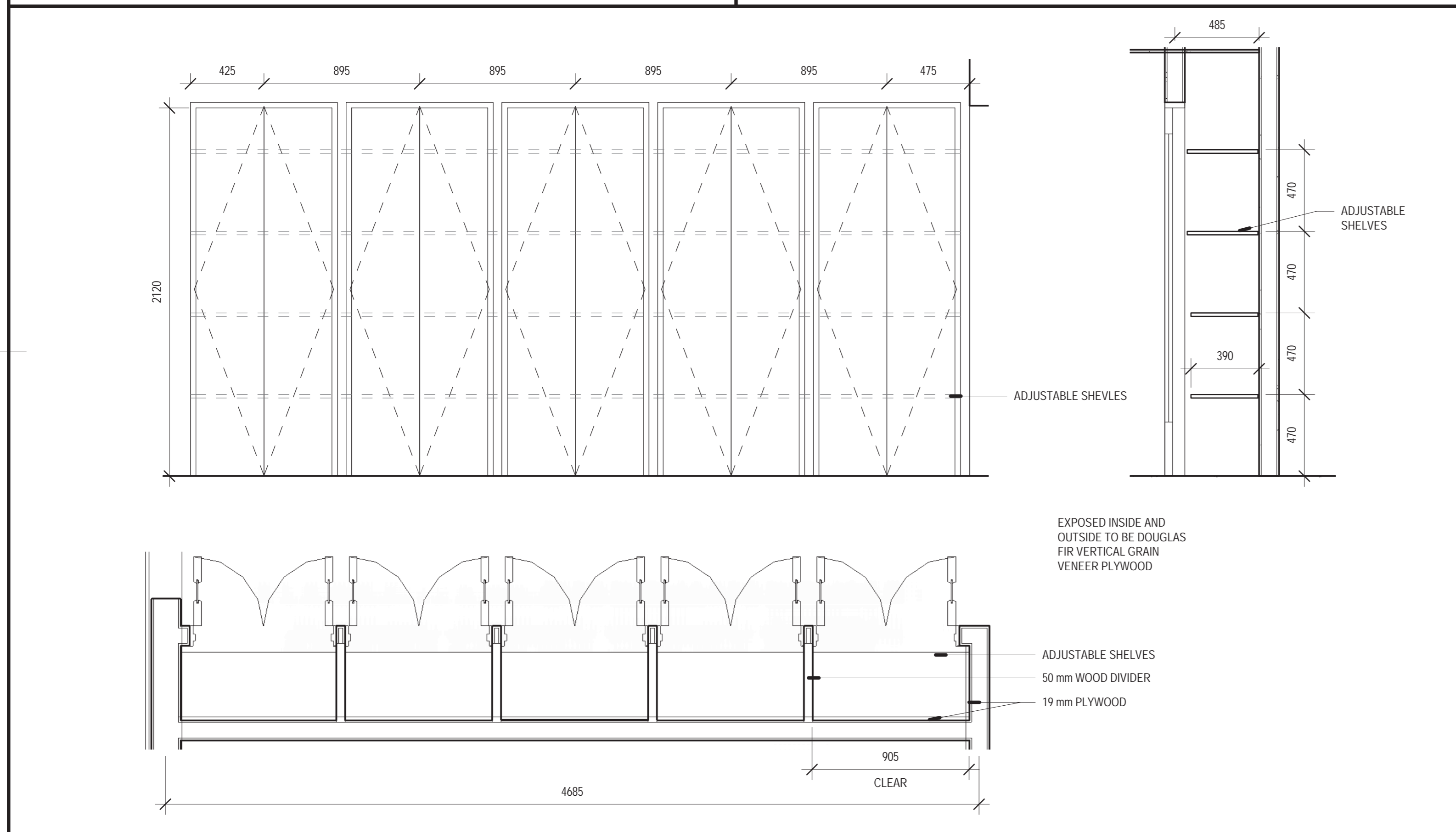

5 STORAGE 1:20

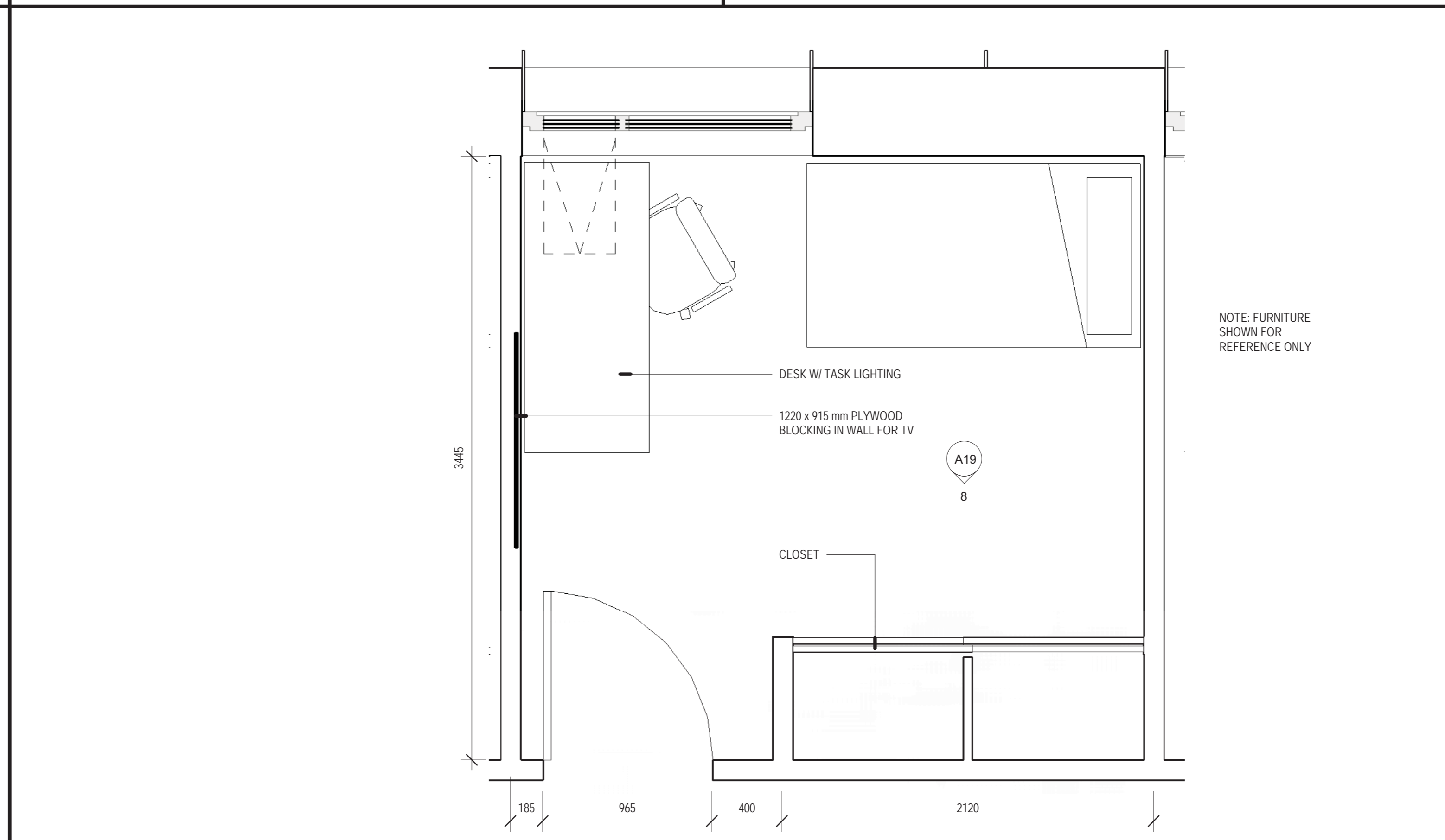

6 BEDROOM FLOOR PLAN TYPICAL - FURNITURE FOR REFERENCE ONLY 1:20



5	ISSUED FOR TENDER	17-12-2020
4	100% SUBMISSION	07-10-2020
3	RE-ISSUED 99% RESUBMISSION	30-06-2020
2	99% SUBMISSION	17-03-2020
1	66% SUBMISSION	29-03-2020

#	Revision Description	Revision Date
revision		date

Do not scale drawings. Verify all dimensions and conditions on site and immediately notify the Departmental Representative of all discrepancies.

A	Detail No.
B	No. du détail
C	drawing no. - where detail required / dessin no. - ou détail exigé
	drawing no. - where detailed / dessin no. - ou détaillé

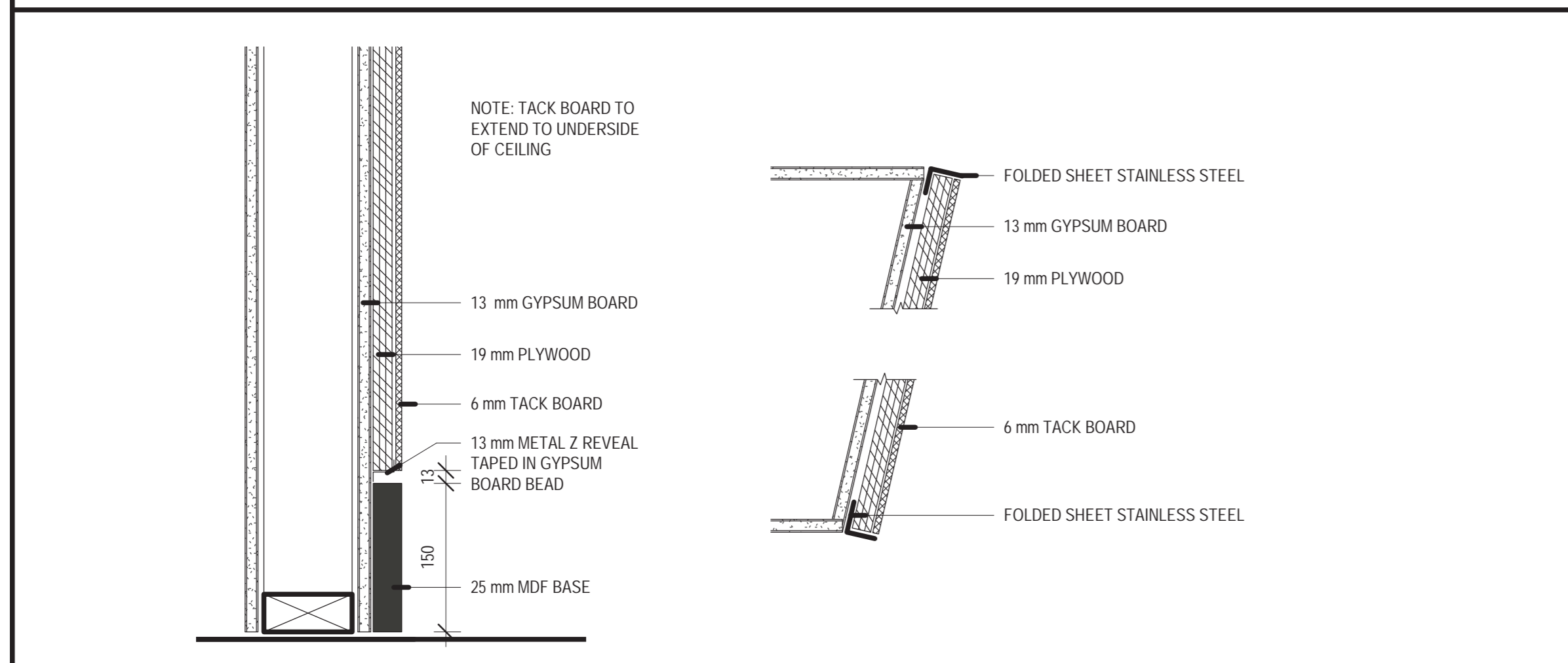

7 TACK BOARD DÉTAIL 1:5

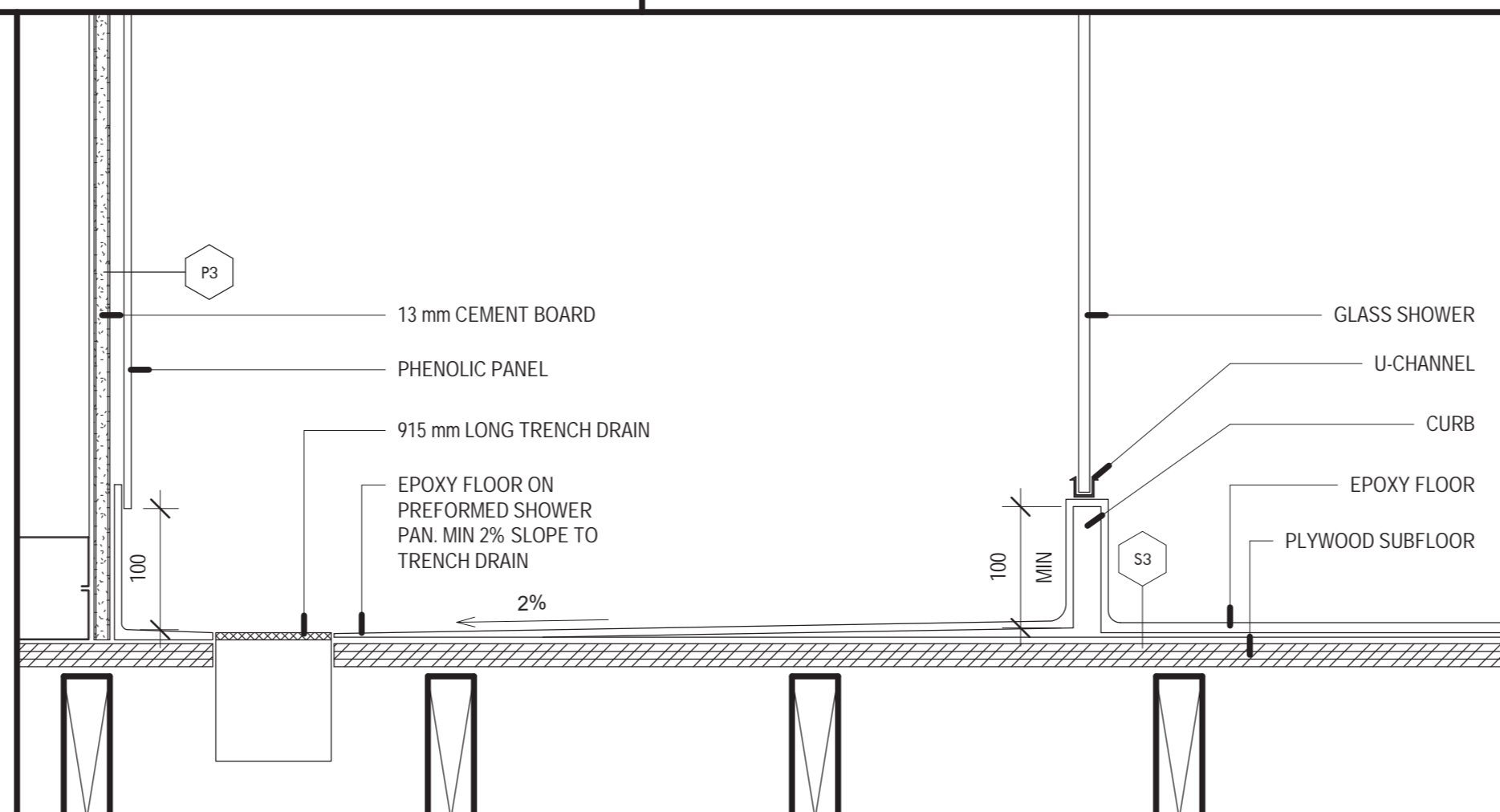

8 WASHROOM 2.07 - SHOWER SECTION 1:5

project title / titre du projet	COBOURG CITY
	COBOURG SEARCH
drawing title / titre du dessin	MILLWORK & BEDROOM DETAILS
drawn by / dessiné par	KG
designed by / conçu par	AT
approved by / approuvé par	
bid office	DFD PROJECT MANAGER
project manager / administrateur de projets	
project date / date du projet	2020-12-17
project no. / no. du projet	R.084112.005
drawing no. / dessin no.	A20