

WOOD BEAM/INTEL SCHEDULE		
MARK	SIZE	REMARKS
L1	2-38x235	
L2	3-38x235	
L3	3-38x286	
L4	2-PLY LVL 235mm	
L5	2-PLY LVL 302mm	
L6	3-PLY LVL 302mm	
L7	3-PLY LVL 406mm	

**NOTES:**

- PROVIDE MIN. TRIPLE BUILT-UP STUDS TO MATCH WALL THICKNESS EACH SIDE OF OPENINGS UN OTHERWISE.
- LINTELS SHOWN ARE FOR OPENINGS BELOW CURRENT LEVEL.
- SPAN NOTED INDICATES CLEAR SIZE OF OPENING. ADD'L LENGTH TO BE PROVIDED TO ALL LINTELS TO SUIT BEARING REQUIREMENTS.
- ALL LINTELS TO BE PROVIDED WITH MINIMUM 38mm (1 1/2") BEARING E.E. UN IN SCHEDULE.
- SHEATHING TO BE FASTENED TO LINTELS WITH AT LEAST 2 RUNS OF FASTENERS TO THE EXTERIOR FACE OF THE LINTEL AND AT LEAST A SINGLE ROW TO THE TOP PLATES AND STUDS. FASTENERS TO CONFORM TO TABLE 9.23.3.5 OF 2012 OBC.
- PROVIDE PLYWOOD BETWEEN PLIES OF LINTEL AS REQUIRED TO FUR LINTEL TO FULL WIDTH OF WALL STUDS.
- LINTELS TO BE FASTENED TOGETHER AS FOLLOWS:  
64mm(2")x3.25mm(1/8") @ 450 (18") o.c. TOP AND BOTTOM + ADD'L PAIR @ 100mm (4") FROM ENDS.
- THIS LINTEL SCHEDULE IS ONLY APPLICABLE TO THOSE OPENINGS THAT ALIGNED WITH OPENINGS ABOVE AND BELOW. WHERE OPENINGS DO NOT ALIGN, REFER TO PLANS FOR WOOD BEAM NOTATION.
- ALL LINTELS TO BE TOP LOADED UN OTHERWISE.

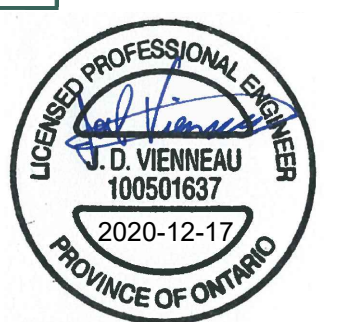

revision	description	date
05	ISSUED FOR TENDER	17 DEC 2020
04	ISSUED FOR 100% COORDINATION	07 OCT 2020
03	RE-ISSUED FOR 99% COORDINATION	30 JUNE 2020
02	ISSUED FOR 99% COORDINATION	30 January 2020
01	ISSUED FOR 66% COORDINATION	28 March 2019

Do not scale drawings. Verify all dimensions and conditions on site and immediately notify the Departmental Representative of all discrepancies.

A	Detail No.
B	drawing no. - where detail required
C	drawing no. - ou detail exgce

project title  
titre du projet  
**COBOURG** ON  
COBOURG CITY  
**COBOURG SEARCH AND RESCUE STATION**

drawing title  
titre du dessin  
**ROOF PLAN**

drawn by  
dessiné par  
WL

designed by  
conçue par  
JV

approved by  
approuvé par  
JV

bid office  
DFO PROJECT MANAGER

project date  
date du projet  
05-03-2019

project no.  
no. du projet  
R.084112.005

drawing no.  
dessiné no.  
S102

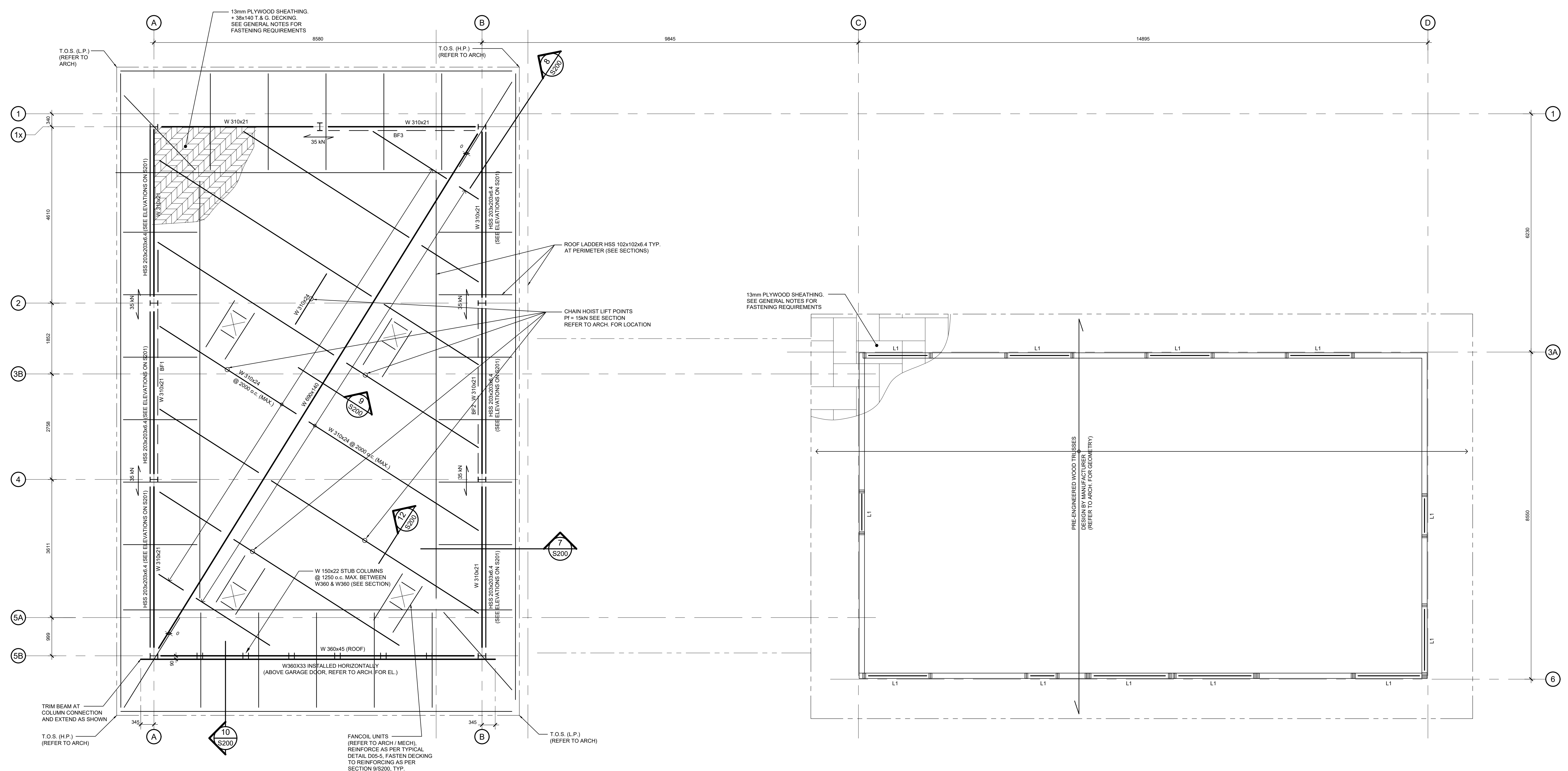

**ROOF PLAN**  
SCALE 1:50  
- ALL STEEL TO BE ARCHITECTURAL EXPOSED  
STRUCTURAL STEEL (AESS) - REFER TO ARCH.