

DRAWING NOTES

- 01 CONTACT LAKEFRONT UTILITY SERVICES INC. (LUSI) CERTIFIED OPERATOR TO OPEN / CLOSE WATER VALVES. CONTRACTOR TO PROVIDE 48 HOURS ADVANCE NOTICE TO LUSI AND HOMEOWNERS. CONTRACTOR TO APPLY FOR ALL REQUIRED PERMITS.
- 02 REMOVE EXISTING 50mm CURB STOP AND CAP AT MAIN. INSTALL NEW 150mm WATER VALVE.
- 03 CONTRACTOR TO SWAB, CHLORINATE AND HYDROSTATIC TEST TO LAKEFRONT UTILITY SERVICES INC. (LUSI) REQUIREMENTS PRIOR TO CONNECT NEW 150mm PVC DR-18 WATERMAIN TO EXISTING 200mm WATERMAIN.
- 04 NEW 150mm PVC DR-18 WATERMAIN INCLUDING ALL REMOVAL AND REINSTATEMENTS. REINSTATEMENTS INCLUDE, BUT NOT LIMITED TO, CONCRETE CURBS / SIDEWALK, INTERLOCK WALK WAYS, TREES AND LANDSCAPING, ASPHALT PARKING, AND LINE PAINTING. CONTRACTOR TO CONTACT UTILITY LOCATES PRIOR OF EXCAVATION. REPORT ANY UTILITY CONFLICTS WITH CONTRACT ADMINISTRATOR. REFER TO DETAIL 2 ON DRAWING C2 FOR PROPOSED TRENCH REQUIREMENT.
- 05 INSTALL THRUST BLOCK AS PER OPSD 1103.010.
- 06 BACKGROUND 'SCANNED' DRAWING BASED ON AS-BUILT DRAWING BY TSH (12.99). PROJECT SCOPE INCLUDED IN CLOUDED AREA.

LEGEND

- ST - EXISTING STORM SEWER
- SA - EXISTING SANITARY SEWER
- W - EXISTING WATERMAIN
- G - EXISTING GAS MAIN
- B - EXISTING BURIED BELL CABLE
- CTV - EXISTING BURIED CTV CABLE
- H - EXISTING BURIED HYDRO CABLE
- 300mm - PROPOSED STORM SEWER
- 150mm - PROPOSED SANITARY SEWER
- 200mm - PROPOSED WATERMAIN
- 150mm - PROPOSED CURB & GUTTER
- 150mm - PROPOSED DROP CURB

NOTE:

- 1. REFER TO DRAWING No. 7 FOR SIDE STREET PROFILES.

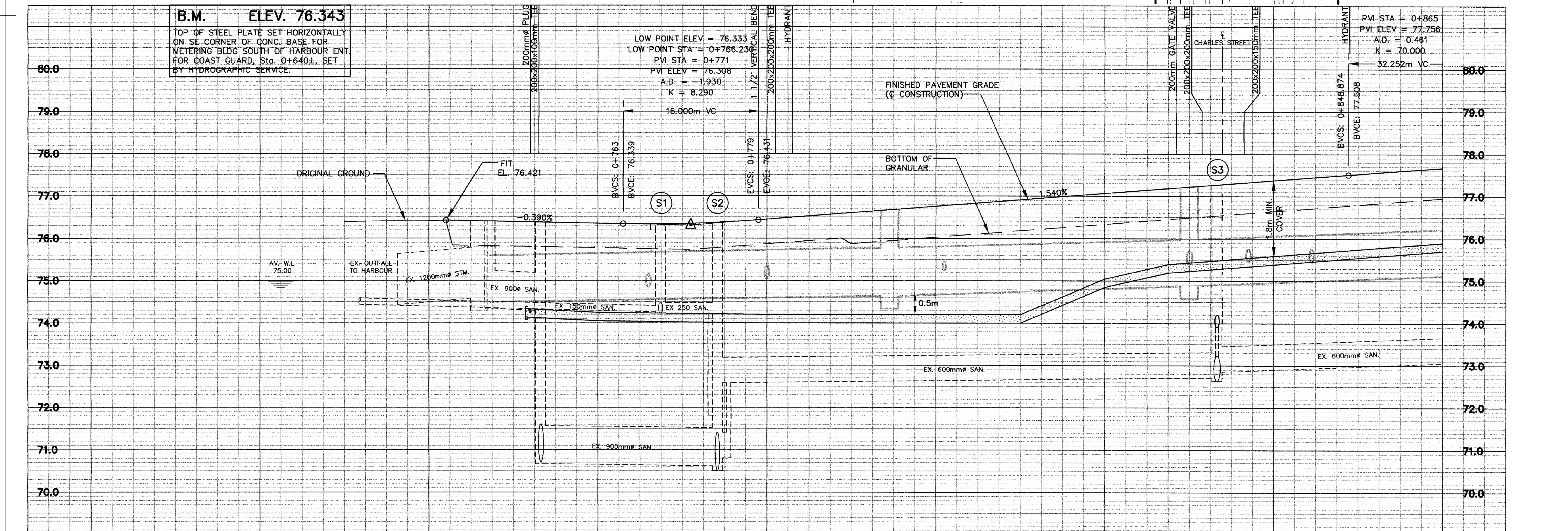
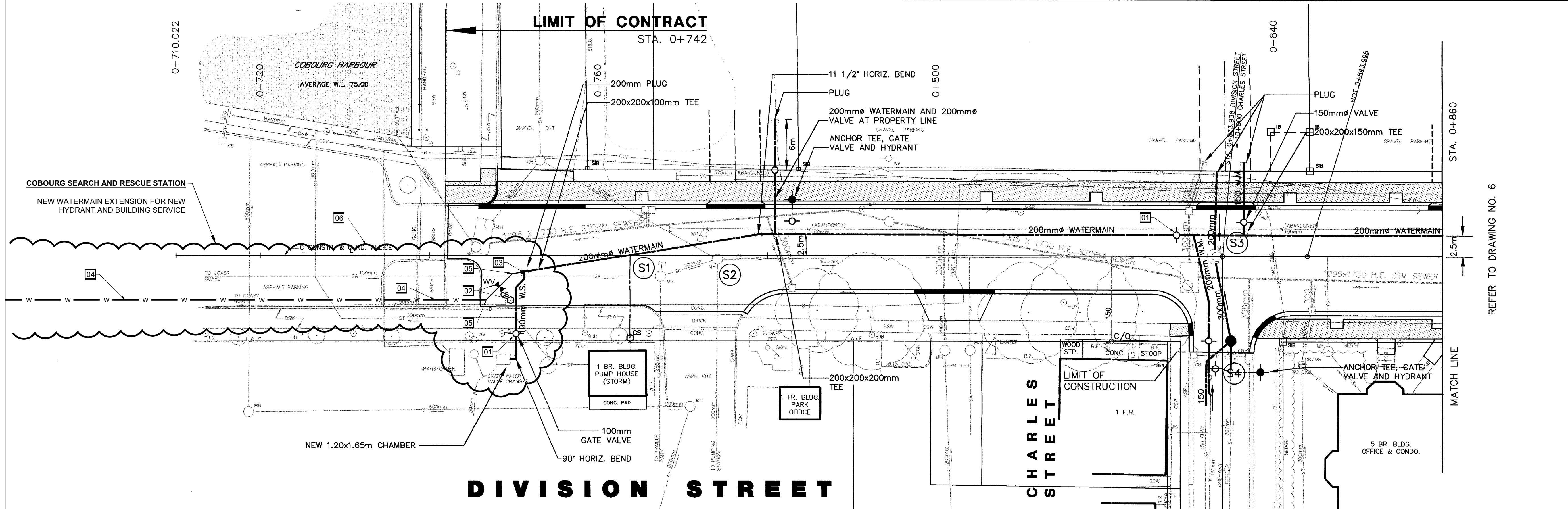

Station	Description
0+740	LIMIT OF CONTRACT
0+742	LIMIT OF CONTRACT
0+750	NEW WATERMAIN CHAMBER
0+752	NEW WATERMAIN CHAMBER
0+753	NEW WATERMAIN CHAMBER
0+760	NEW WATERMAIN CHAMBER
0+779	NEW WATERMAIN CHAMBER
0+780	NEW WATERMAIN CHAMBER
0+783	NEW WATERMAIN CHAMBER
0+800	NEW WATERMAIN CHAMBER
0+820	NEW WATERMAIN CHAMBER
0+828.5	NEW WATERMAIN CHAMBER
0+831.5	NEW WATERMAIN CHAMBER
0+833.5	NEW WATERMAIN CHAMBER
0+840	NEW WATERMAIN CHAMBER
0+849	NEW WATERMAIN CHAMBER
0+860	MATCH LINE

NO.	DATE	BY	REVISIONS
2	12.99	J.B.	"AS CONSTRUCTED" DETAILS ADDED
1	7.31.97	J.B.	FOR CONSTRUCTION

ALL DIMENSIONS AND INFORMATION SHALL BE CHECKED AND VERIFIED ON THE JOB AND ANY DISCREPANCIES MUST BE REPORTED TO THE ENGINEER BEFORE COMMENCING THE WORK.

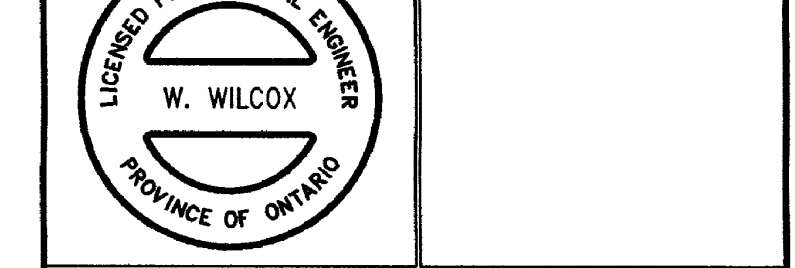

totten sims hubicki associates
ENGINEERS ARCHITECTS AND PLANNERS
513 Division Street, P.O. Box 910, Cobourg, Ontario K9A 4W4

THE CORPORATION OF THE TOWN OF COBOURG
VICTORIA HALL
55 KING STREET WEST
COBOURG, ONTARIO
K9A 2M2

DIVISION STREET RECONSTRUCTION
TOWN OF COBOURG

"AS CONSTRUCTED" SANITARY SEWER AND WATERMAIN CONSTRUCTION
STA 0+710 TO 0+860

DRAWN BY: J.B.	CHECKED BY: R.P.L.	DATE: JULY 1997
DESIGNED BY: R.P.L.	APPROVED BY: W.W.	PROJECT: 12-10631-02
SCALE: HORIZ. 1:250 VERT. 1:50	CONTRACT NO.: 2-97-7	DRAWING NO.: 3

revision	date	
04	ISSUED FOR TENDER	DEC. 17, 2020
03	ISSUED FOR 100%	OCT. 07, 2020
02	SITE PLAN APPLICATION R1	JUL. 10, 2020
01	RE-ISSUED FOR 99%	JUN. 30, 2020

Do not scale drawings. Verify all dimensions and conditions on site and immediately notify the Departmental Representative of all discrepancies.

A	Detail No.
B	No. du detail
C	drawing no. - where detail required dessin no. - ou detail exigé

project title
titre du projet
COBOURG SEARCH AND RESCUE STATION

114 DIVISION STREET,
COBOURG, ONTARIO

drawing title
titre du dessin
NEW WATERMAIN AND EXTENSION FOR HYDRANT

drawn by
dessiné par
LAUBERTIN

designed by
conçu par
LAUBERTIN

approved by
approuvé par
D. NGUYEN

bid
offre
DFO PROJECT
MANAGER

project date
date du projet
05-03-2019

project no.
no. du projet
R.084112.005

drawing no.
dessiné no.
C3