

|   |                            |            |
|---|----------------------------|------------|
| 5 | ISSUED FOR TENDER          | 17-12-2020 |
| 4 | 100% SUBMISSION            | 07-10-2020 |
| 3 | RE-ISSUED 99% RESUBMISSION | 30-06-2020 |
| 2 | 99% SUBMISSION             | 17-03-2020 |
| 1 | 66% SUBMISSION             | 29-03-2020 |

| #        | Revision Description | Revision Date |
|----------|----------------------|---------------|
| revision |                      | date          |

Do not scale drawings. Verify all dimensions and conditions on site and immediately notify the Departmental Representative of all discrepancies.

- A Detail No. - No. du détail
- B drawing no. - where detail required / dessin no. - ou détail exigé
- C drawing no. - where detailed / dessin no. - ou détaillé

project title / titre du projet  
COBOURG ON  
COBOURG CITY

COBOURG SEARCH AND RESCUE STATION

drawing title / titre du dessin  
LEVEL 1 - REFLECTED CEILING PLAN

drawn by / dessiné par  
KG

designed by / conçu par  
AT

approved by / approuvé par

bid / offer / DFO PROJECT MANAGER  
project manager / administrateur de projets

project date / date du projet  
2020-12-17

project no. / no. du projet  
R.084112.005

drawing no. / dessin no.  
A4

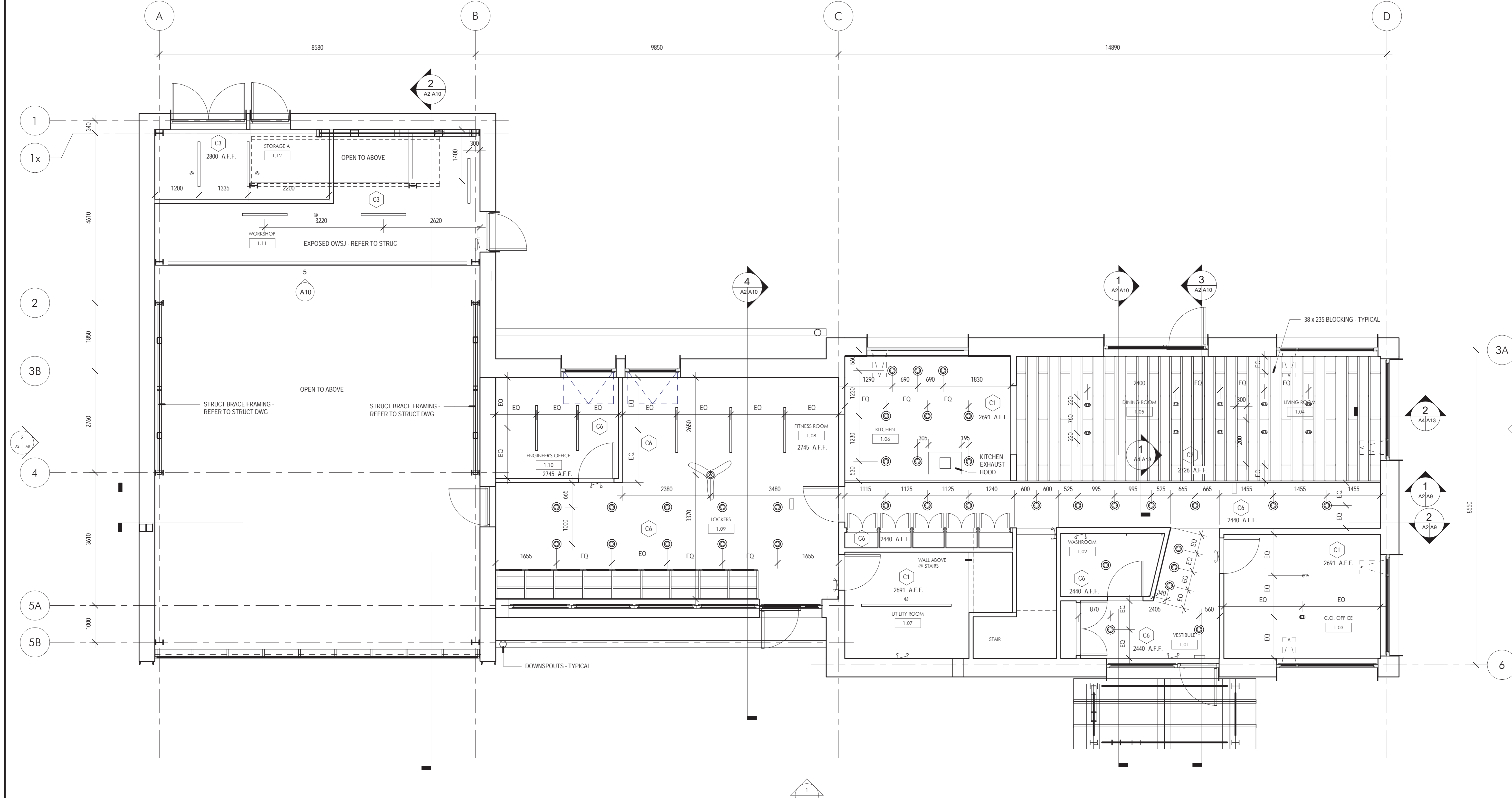

1 LEVEL 1 REFLECTED CEILING PLAN 1:50

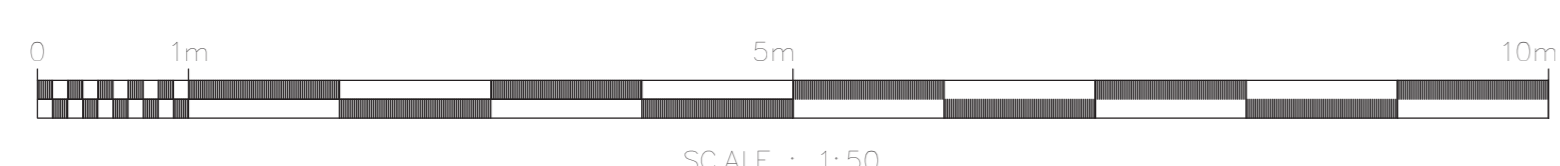

- CEILING TYPE
- C1 CEILING TYPE 1 - GYPSUM BOARD CEILING  
19 mm WOOD STRAPPING @ 300 mm O.C.  
16 mm GYPSUM BOARD
  - C2 CEILING TYPE 2 - ACOUSTICAL PANELS  
38 x 235 mm WOOD JOISTS @ 300 mm O.C. - PAINT  
25 mm ACOUSTICAL PANEL BETWEEN WOOD JOISTS
  - C3 CEILING TYPE 3 - EXPOSED OWSJ 'OPEN WEB STEEL JOIST'  
EXPOSED STRUCTURE - PAINT
  - C4 CEILING TYPE 4 - LAN CEILING  
19 mm PLYWOOD - PAINT TOP  
92 mm STEEL STUD JOISTS @ 300 mm O.C.  
16 mm GYPSUM BOARD
  - C5 CEILING TYPE 5 - EXPOSED WOOD DECK  
38 x 140 mm WOOD DECK - STAIN
  - C6 CEILING TYPE 6  
16 mm GYPSUM BOARD ON  
SUSPENDED CEILING  
CROSS TEES AND MAIN TEES SUSPENDED FROM OSB / WOOD JOISTS ABOVE