

NOTE:
REFER TO DRAWING L1 LANDSCAPE PLAN FOR
EXTENT OF NEW FENCE / GATES

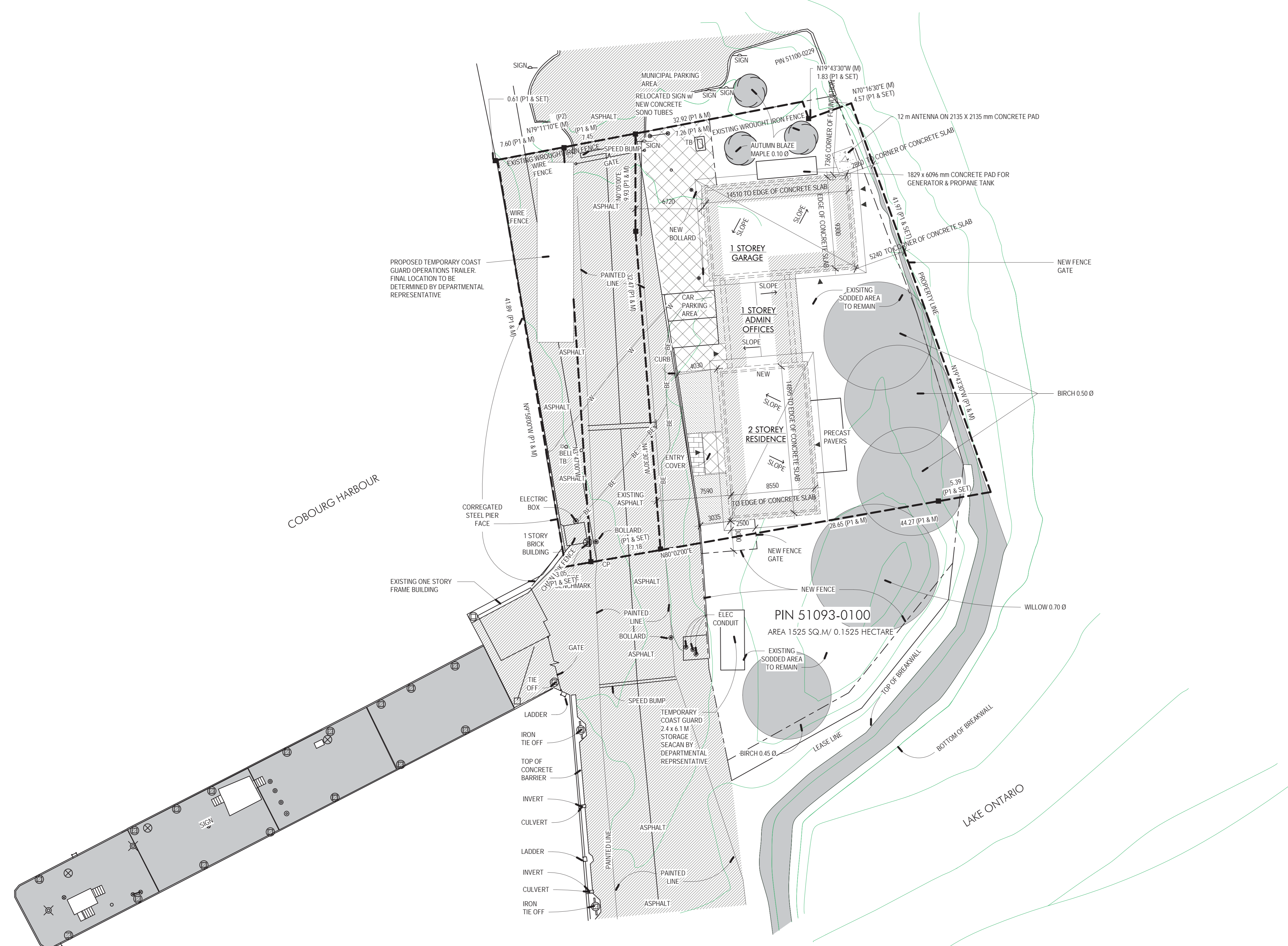

SITE PLAN

1:200

- LEGEND**
- DENOTES BUILDING ENTRANCE POINTS
 - DENOTES BUILDING AREA
 - DENOTES PROPERTY LIMITS
 - DENOTES BUILDING FENCE
 - DENOTES BURIED ELECTRICAL LINE
 - DENOTES TERMINAL BOX
 - DENOTES LIGHT STANDARD
 - DENOTES BURIED SERVICE WATER
 - DENOTES OVERHEAD HYDRO WIRES
 - DENOTES BOLLARD
 - DENOTES SIGN
 - DENOTES TREE W/TRUNK DIAMETER
 - DENOTES IRON CLEAT
 - DENOTES BENCHMARK
 - DENOTES IRON TIE-OFF
 - DENOTES LADDER
 - DENOTES BREAK WALL
 - DENOTES PAINTED LINE
 - DENOTES SPEED BUMP
 - DENOTES CONCRETE PIN
 - DENOTES GATE
 - DENOTES CURB
 - DENOTES CONCRETE
 - DENOTES SOFT LANDSCAPE - REFER TO SPEC
 - DENOTES ASPHALT
 - DENOTES PRECAST CONCRETE UNIT PAVERS
 - DENOTES SODDED AREA

Public Works and Government Services Canada
Travaux publics et Services gouvernementaux Canada

Watson MacEwen Teramura Architects

400.116 Leger Street | Ottawa Ontario | Canada K2P 0C2 | 613.232.0330

#	Revision Description	Revision Date
5	ISSUED FOR TENDER	17-12-20
4	100% SUBMISSION	07-10-20
3	RE-ISSUED 99% RESUBMISSION	30-06-20
2	99% SUBMISSION	17-03-20
1	66% SUBMISSION	29-03-20

#	Revision Description	Revision Date
5	ISSUED FOR TENDER	17-12-20
4	100% SUBMISSION	07-10-20
3	RE-ISSUED 99% RESUBMISSION	30-06-20
2	99% SUBMISSION	17-03-20
1	66% SUBMISSION	29-03-20

revision _____ date _____

Do not scale drawings. Verify all dimensions and conditions on site and immediately notify the Departmental Representative of all discrepancies.

A	Detail No. - No. du détail
B	Drawing no. - where detail required dessin no. - ou détail exigé
C	Drawing no. - where detailed dessin no. - ou détaillé

project title
titre du projet
COBOURG ON
COBOURG CITY

COBOURG SEARCH AND RESCUE STATION

drawing title
titre du dessin
NEW SITE PLAN

drawn by
dessiné par
KG

designed by
conc par
AT

approved by
approuvé par

bid offer
DFO PROJECT MANAGER

project manager
administrateur de projets

project date
date du projet
2020-12-17

project no.
no. du projet
R.084112.005

drawing no.
dessiné no.
A1

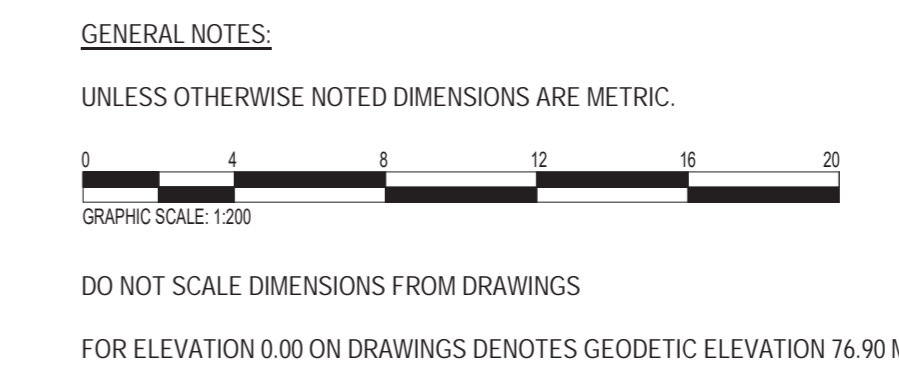

PLAN OF SURVEY SHOWING TOPOGRAPHIC DETAIL PART OF THE WATER LOT LYING IN FRONT OF LOT 17, BROKEN FRONT CONCESSION B AND PART OF THE WATER LOT LYING IN FRONT OF THE ORIGINAL ROAD ALLOWANCE BETWEEN LOTS 16 AND 17 (known locally as Division S1) BROKEN FRONT CONCESSION B

(Geographic Township of Hamilton)

COUNTY OF NORTHUMBERLAND

TOWN OF COBOURG

INFORMATION DERIVED FROM SURVEY CONDUCTED ON JANUARY 13, 2017 BY IVAN B. WALLACE O.L.S. LTD/IVAN B. WALLACE O.L.S. LTD.