



RETURN BIDS TO:

RETOURNER LES SOUMISSIONS À:

Bid Receiving Public Works and Government
Services Canada/Réception des soumissions/Travaux
publics et Services gouvernementaux Canada
See herein for bid submission
instructions/

Voir la présente pour les
instructions sur la présentation
d'une soumission

NA
Ontario

**SOLICITATION AMENDMENT
MODIFICATION DE L'INVITATION**

The referenced document is hereby revised; unless otherwise
indicated, all other terms and conditions of the Solicitation
remain the same.

Ce document est par la présente révisé; sauf indication contraire,
les modalités de l'invitation demeurent les mêmes.

Comments - Commentaires

Address enquiries to the Contracting Authority at
cynthia.lamorie@tpsgc-pwgsc.gc.ca

Vendor/Firm Name and Address

Raison sociale et adresse du
fournisseur/de l'entrepreneur

Issuing Office - Bureau de distribution

Public Works and Government Services / Travaux
publics et services gouvernementaux
Kingston Procurement
Des Acquisitions Kingston
86 Clarence Street, 2nd floor
Kingston
Ontario
K7L 1X3

Title - Sujet Height Adjustable Legs/Monitor Arms Postes de travail à hauteur réglable et supports d'écran doubles réglables	
Solicitation No. - N° de l'invitation 5P301-200273/C	Amendment No. - N° modif. 001
Client Reference No. - N° de référence du client 5P300-190429	Date 2021-03-29
GETS Reference No. - N° de référence de SEAG PW-\$KIN-860-8368	
File No. - N° de dossier KIN-0-54191 (860)	CCC No./N° CCC - FMS No./N° VME
Solicitation Closes - L'invitation prend fin at - à 02:00 PM Eastern Daylight Saving Time EDT on - le 2021-04-07 Heure Avancée de l'Est HAE	
F.O.B. - F.A.B. Plant-Usine: <input type="checkbox"/> Destination: <input checked="" type="checkbox"/> Other-Autre: <input type="checkbox"/>	
Address Enquiries to: - Adresser toutes questions à: Lamorie, Cynthia	Buyer Id - Id de l'acheteur kin860
Telephone No. - N° de téléphone (613) 401-3643 ()	FAX No. - N° de FAX () -
Destination - of Goods, Services, and Construction: Destination - des biens, services et construction: Parks Canada 111 Water Street East Cornwall, ON K6H 6S2	

Instructions: See Herein

Instructions: Voir aux présentes

Delivery Required - Livraison exigée	Delivery Offered - Livraison proposée
Vendor/Firm Name and Address Raison sociale et adresse du fournisseur/de l'entrepreneur	
Telephone No. - N° de téléphone Facsimile No. - N° de télécopieur	
Name and title of person authorized to sign on behalf of Vendor/Firm (type or print) Nom et titre de la personne autorisée à signer au nom du fournisseur/ de l'entrepreneur (taper ou écrire en caractères d'imprimerie)	
Signature	Date

AMENDMENT 001

HEIGHT ADJUSTABLE WORKSTATIONS AND DUAL ARM MONITORS

This amendment is raised to answer questions with regards to this Request for Proposal.

Question 1:

On Page 16, Specifications, it indicates that Height Adjustable Legs must have (among others):

- adjustable angle from 90 degrees to 180 degrees

Can you please clarify exactly what the requirement is for these legs and maybe provide a diagram of the intention?

Answer 1:

Support bars beneath the work surfaces (or whatever mechanism is used to connect the height adjustable legs so they move together in tandem) must be able to be arranged/rearranged (if furniture reconfigurations are required in future) in a manner that will allow configurations forming a 90° L-shape on both the left and right side, or a continuous 180° straight surface (i.e. the three positions demonstrated in the illustration below).

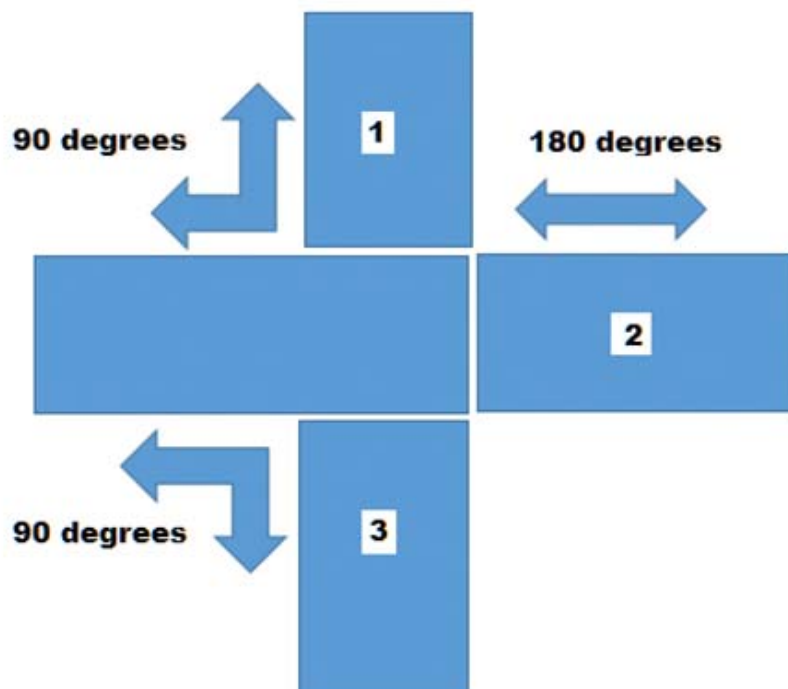

Solicitation No. - N° de l'invitation
5P301-200273/C
Client Ref. No. - N° de réf. du client
5P300-190429

Amd. No. - N° de la modif.
001
File No. - N° du dossier
KIN-0-54191

Buyer ID - Id de l'acheteur
KIN860
CCC No./N° CCC - FMS No./N° VME

INSERT:

ANNEX A – REQUIREMENT

All work by the Contractor must be completed during normal working hours Monday to Friday between 8:00 am and 4:00 pm. The Contractor must co-ordinate all work schedules with the Project Authority.