

16S - SOUTH FACE OF NORTH GUSSET PLATE OF NODE 16S

DETAIL **A**  
1:5 03 | 06

INSIDE THE NODE

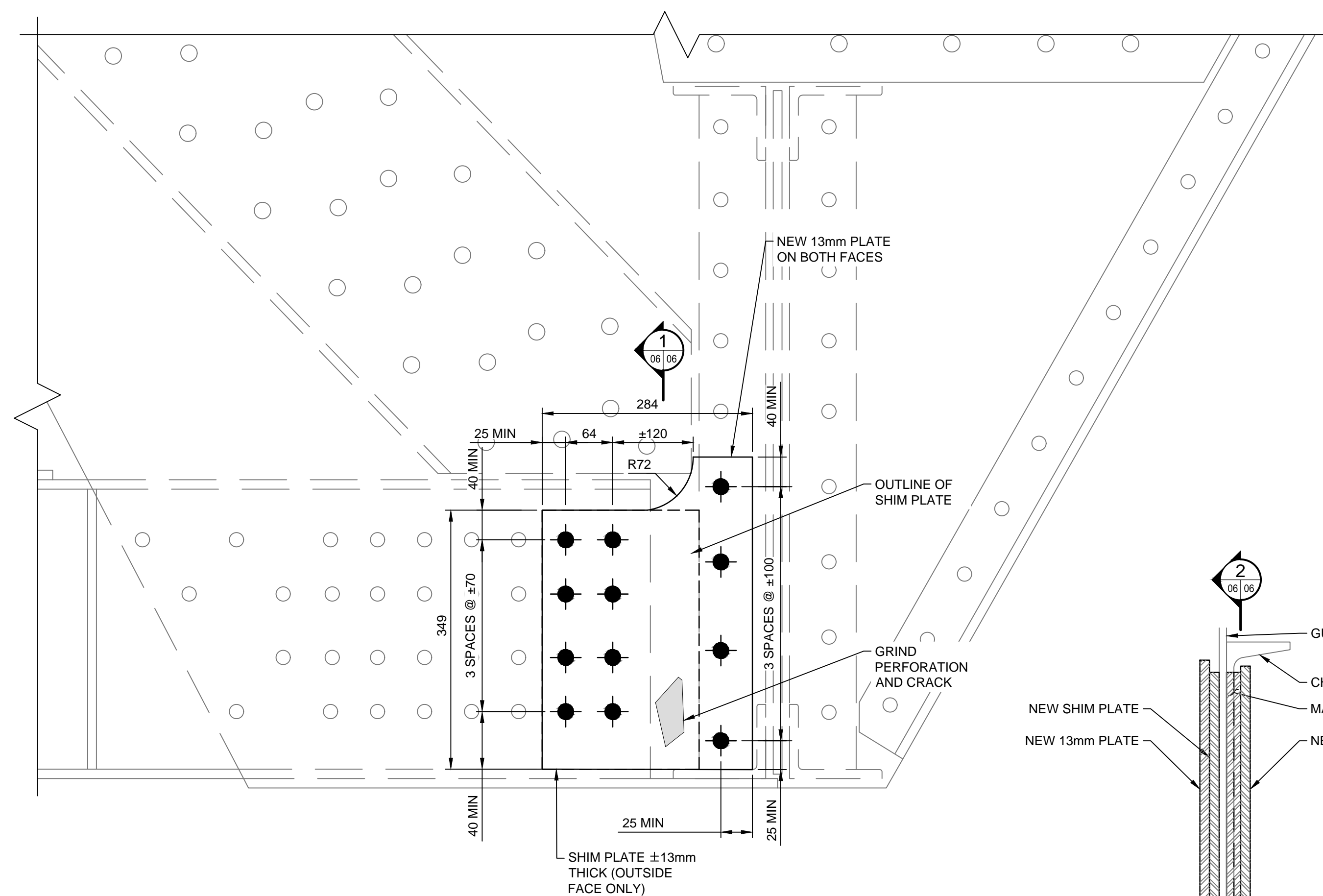

DETAIL **B**  
1:5 03 | 06

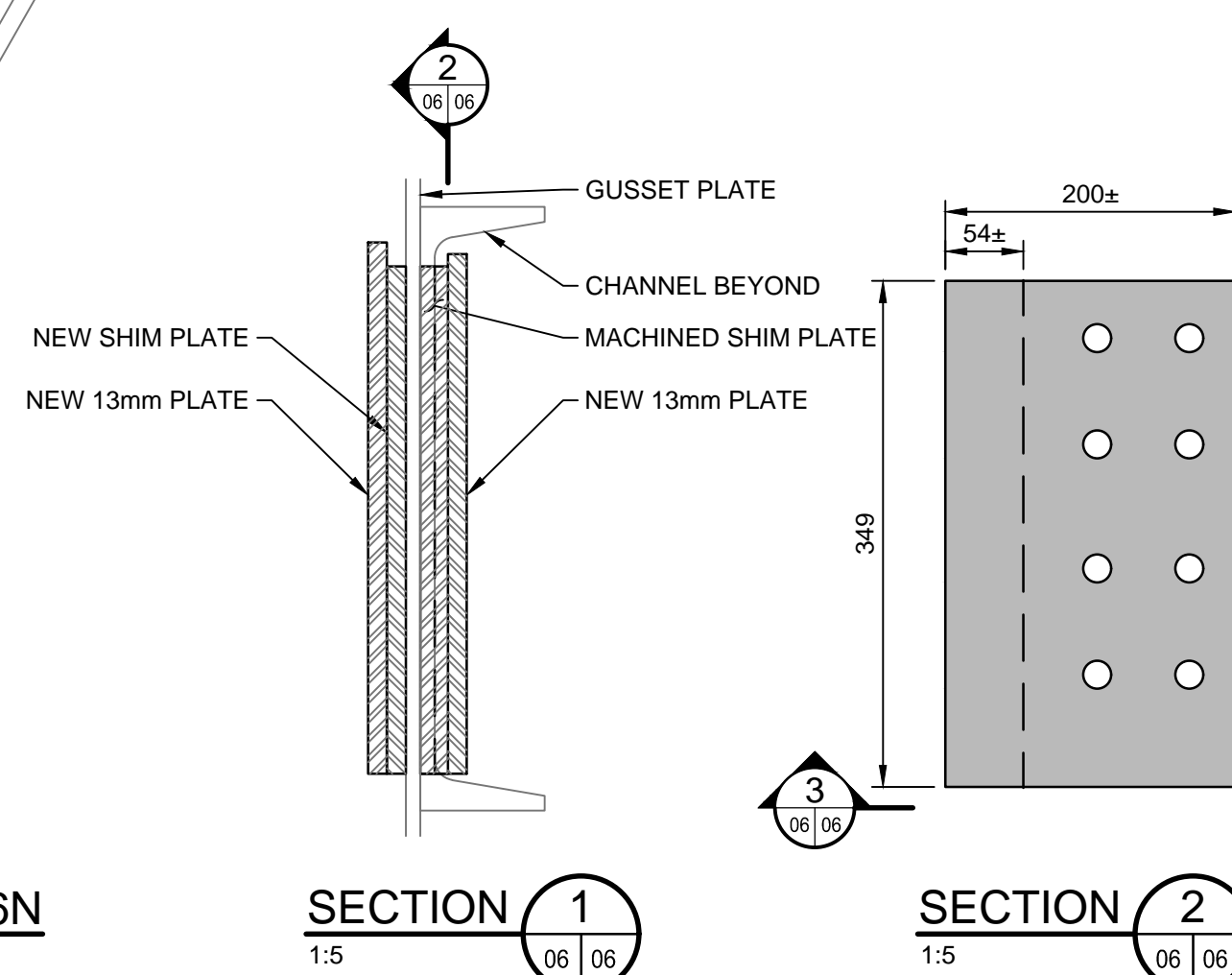
16N - NORTH FACE OF SOUTH GUSSET PLATE OF NODE 16N  
INSIDE THE NODE

SECTION **1**  
1:5 06 | 06

SECTION **2**  
1:5 06 | 06

SECTION **3**  
1:5 06 | 06

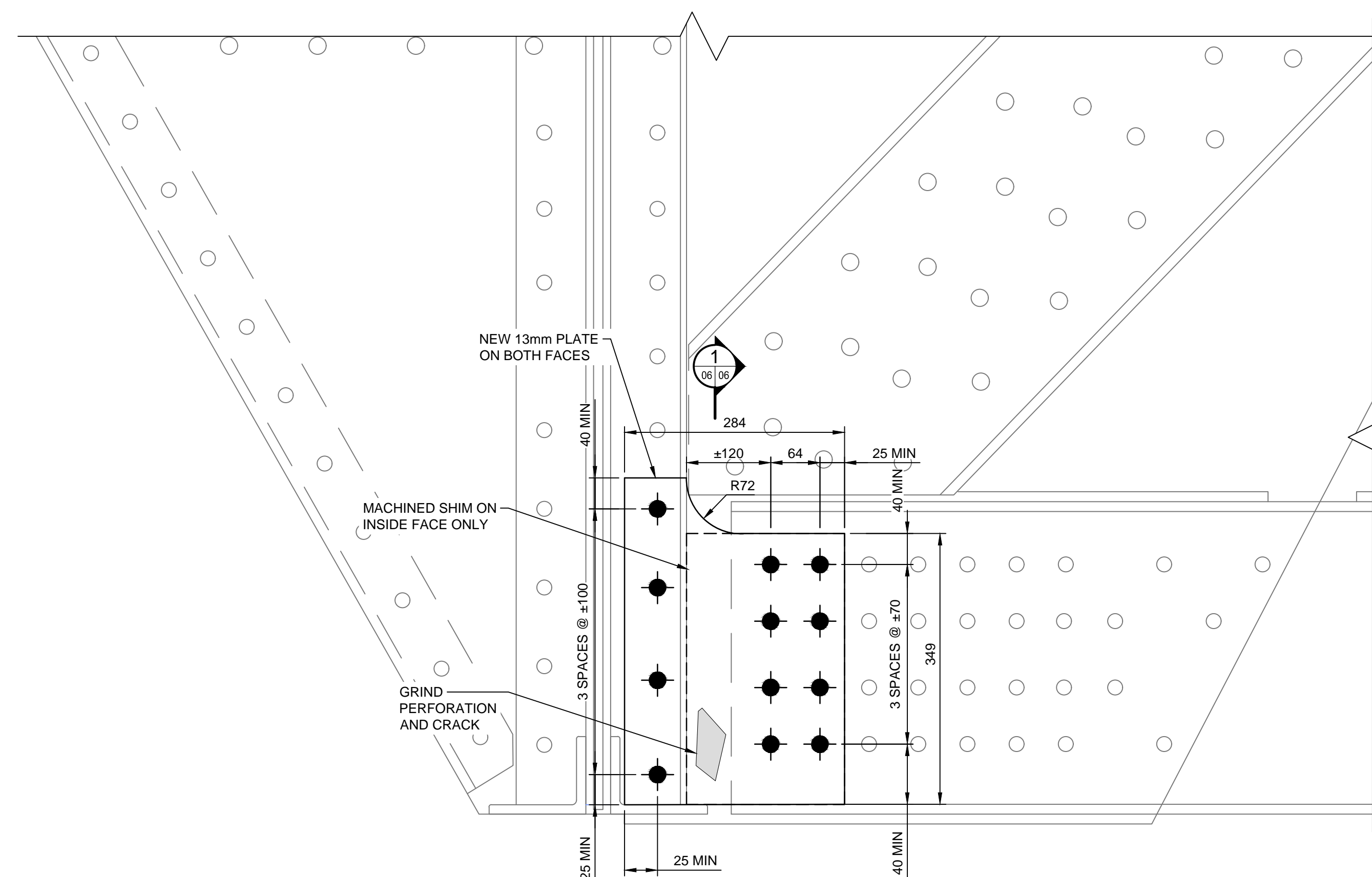

DETAIL **B**  
1:5 03 | 06

16N - SOUTH FACE OF SOUTH GUSSET PLATE OF NODE  
OUTSIDE THE NODE

**NOT FOR  
CONSTRUCTION**



LEGEND	
●	DENOTES EXISTING RIVET OR BOLT
●	DENOTES EXISTING RIVET OR BOLT TO BE REPLACED WITH NEW BOLT
⊕	DENOTES NEW BOLT

4	-	-
3	-	-
2	-	-
1	ISSUED FOR TENDER	01/22/2021
revision	description	date

Do not scale drawings.  
Verify all dimensions and conditions on site and  
immediately notify the engineer of all discrepancies.

A	Detail No.,
B	drawing no. - where detail required
C	drawing no. - where detailed

project title  
**Kingston,** Ontario  
PSPC  
LaSalle Causway  
Bascule Bridge

# STRUCTURAL STEEL REPAIRS

drawing title

## ABOVE DECK REPAIR DETAILS SHEET 3

drawn by  
**RICHARD DYNKA / THOMAS NIEDZWIADK**

designed by  
**JEAN-BERNARD CHARRON**

approved by  
**PETER HARVEY**

tender  
**RANYA EL SADAWY** project manager

project date  
**2021/01/22**

project no.  
**R.097736.002**

drawing no.  
**S-06**