



**RETURN BIDS TO:  
RETOURNER LES SUBMISSION À :**

Parks Canada Agency Bid Receiving Unit  
National Contracting Services

**Bid Fax:** 1-866-246-6893

**Bid Email:** [soumissionsouest-bidswest@canada.ca](mailto:soumissionsouest-bidswest@canada.ca)

This is the only acceptable email address for responses to bid solicitation. Bids submitted by email directly to the Contracting Authority or to any other email address will not be accepted.

The maximum email file size is 15 megabytes. Parks Canada Agency (PCA) is not responsible for any transmission errors. Emails with links to bid documents will not be accepted.

**REVISION 002 TO A  
INVITATION TO TENDER**

**RÉVISION 002 INVITATION À  
SOUSSIONNER  
DEMANDE D'OFFRES À  
COMMANDES**

The referenced document is hereby revised; unless otherwise indicated, all other terms and conditions of the offer remain the same.

Ce document est par la présente révisé; sauf indication contraire, les modalités de l'offre demeurent les mêmes.

**Issuing Office - Bureau de distribution :**  
Parks Canada Agency  
Calgary, AB

<b>Title - Sujet :</b> Creek Crossing Rehabilitation – Grasslands National Park	
<b>Solicitation No. - N° de l'invitation :</b> 5P420-20-0444/A	<b>Date :</b> April 6, 2021
<b>Amendment No. - N° de modification :</b> 002	
<b>Client Reference No. - N° de référence du client :</b> N/A	
<b>GETS Reference No.   N° de référence de SEAG :</b> PW-21-00949467	

<b>Solicitation Closes - L'invitation prend fin :</b> <b>At - à :</b> 2:00 PM <b>On - le :</b> April 13, 2021	<b>Time Zone - Fuseau horaire</b> MDT
---	--

<b>F.O.B. - F.A.B. :</b> <b>Plant - Usine :</b> <input type="checkbox"/> <b>Destination :</b> <input checked="" type="checkbox"/> <b>Other - Autre :</b> <input type="checkbox"/>		
<b>Address Enquiries to - Adresser toutes demande de renseignements à :</b> Jen Maheu		
<b>Telephone No. - N° de telephone :</b> (587) 432-8458	<b>Fax No. -N° de télécopieur :</b> (866) 246-6893	<b>Email Address – Courriel :</b> <a href="mailto:jennifer.maheu@canada.ca">jennifer.maheu@canada.ca</a>
<b>Destination of Goods, Services, and Construction - Destination des biens, services, et construction :</b> See Herein		

**TO BE COMPLETED BY THE BIDDER - À REMPLIR PAR LE SOUSSIONNAIRE**

<b>Vendor/ Firm Name - Nom du fournisseur/ de l'entrepreneur :</b>	
<b>Address - Adresse :</b>	
<b>Telephone No. - N° de telephone :</b>	<b>Fax No. - N° de télécopieur :</b>
<b>Name of person authorized to sign on behalf of the Vendor/Firm Nom de la personne autorisée a signer au nom du fournisseur/ de l'entrepreneur</b>	
<b>Signature :</b>	<b>Date :</b>

Solicitation No. - N° de l'invitation :  
5P420-20-0444/A

Amd. No. - N° de la modif. :  
002

Contracting Authority - Autorité contractante :  
Jen Maheu

Client Ref. No. - N° de réf. du client :

Title – Titre :  
Creek Crossing Rehabilitation – Grasslands National Park

## Amendment 002

This amendment is raised to extend the solicitation closing date, distribute the presentation materials from the bidders' conference on March 25, 2021, answer bidder questions and make revisions to the tender package.

### A. BID CLOSING DATE

The closing date for tender 5P420-20-0444/A is extended from April 8, 2021 to **April 13, 2021 at 2:00PM Mountain Daylight Time (MDT)**.

### B. BIDDERS' CONFERENCE PARTICIPANTS

Vendor	Representative's Name
H. Ogle Enterprises Inc.	Hewston Ogle
Finn Construction	Matt Finn

Contact information for the attendees are available upon request and approval from the vendors.

### C. QUESTIONS AND ANSWERS

**Q1** We would like to propose an alternate product for the Project. We have attached information on the Flexamat Product to replace Cable Concrete and Rip Rap.

**A1** Please note that alternates will only be considered after award for the successful bidder. Bidders should bid as per the drawings and specifications package since there is no guarantee that an alternate will be approved.

**Q2** I would like to know if there are specific vendors in Saskatchewan to contact for the following materials:

1. non-woven/woven geosynthetics
2. concrete blocks/earth anchors
3. supply of 500mm polymer laminated csp

**A2** Please note that bidders will have to do their research for vendors and there are suppliers in Saskatchewan.

**Q3** How far apart are these 4 sites from each other?

**A3** Approximately **10 KM** from one end to the other.

Solicitation No. - N° de l'invitation :  
5P420-20-0444/A

Amd. No. - N° de la modif. :  
002

Contracting Authority - Autorité contractante :  
Jen Maheu

Client Ref. No. - N° de réf. du client :

Title – Titre :  
Creek Crossing Rehabilitation – Grasslands National Park

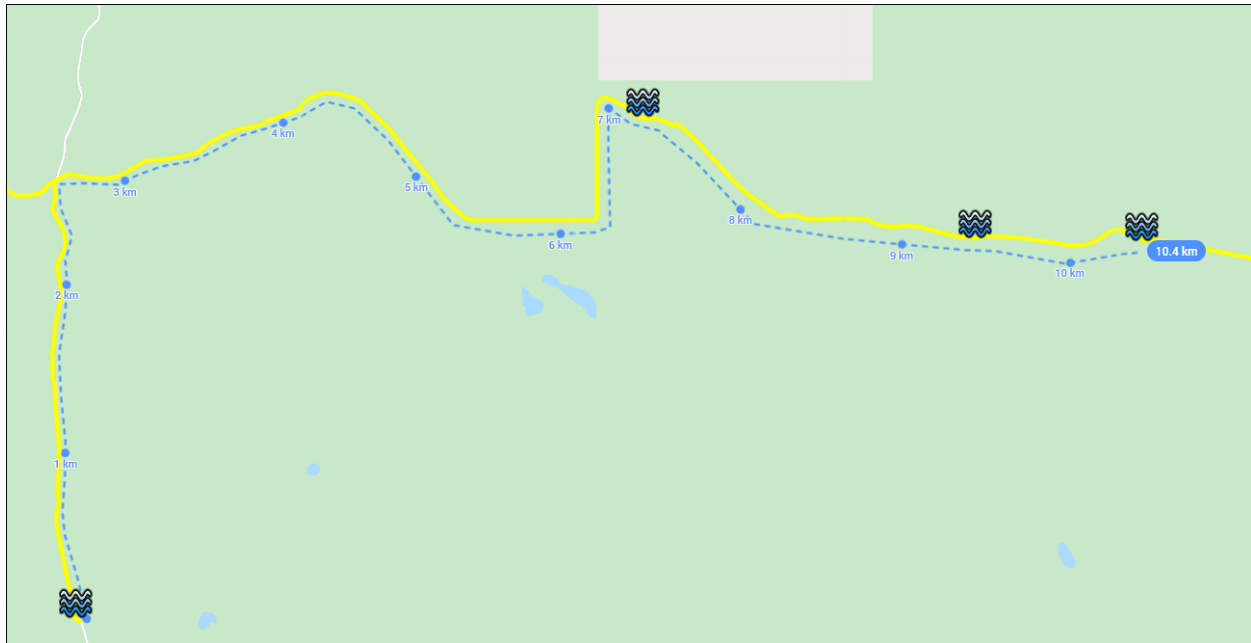

**Q4** What is the best way to access the sites?

**A4** <https://www.google.com/maps/d/edit?mid=17SofLHsJILOxbwNS5TWHEEE88fZ2W5Zt&usp=sharing>

For the closest access via pavement to the area, travel highway #18/#2 to the rural municipality (RM) gravel roads in the region. There are a couple options from this end; travel west on Monea road or West Poplar grid road from highway #18/#2 to Poverty Ridge Operations, entering the park from the far east side; or, travel west on the MacWorth grid from highway #18/#2 and turn south along an RM bladed trail.

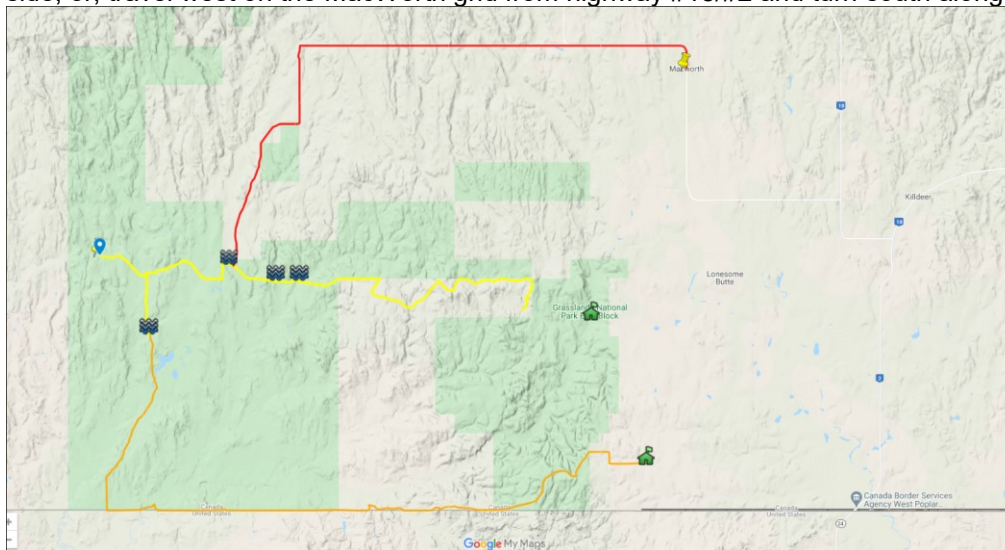

Solicitation No. - N° de l'invitation :  
5P420-20-0444/A

Amd. No. - N° de la modif. :  
002

Contracting Authority - Autorité contractante :  
Jen Maheu

Client Ref. No. - N° de réf. du client :

Title – Titre :  
Creek Crossing Rehabilitation – Grasslands National Park

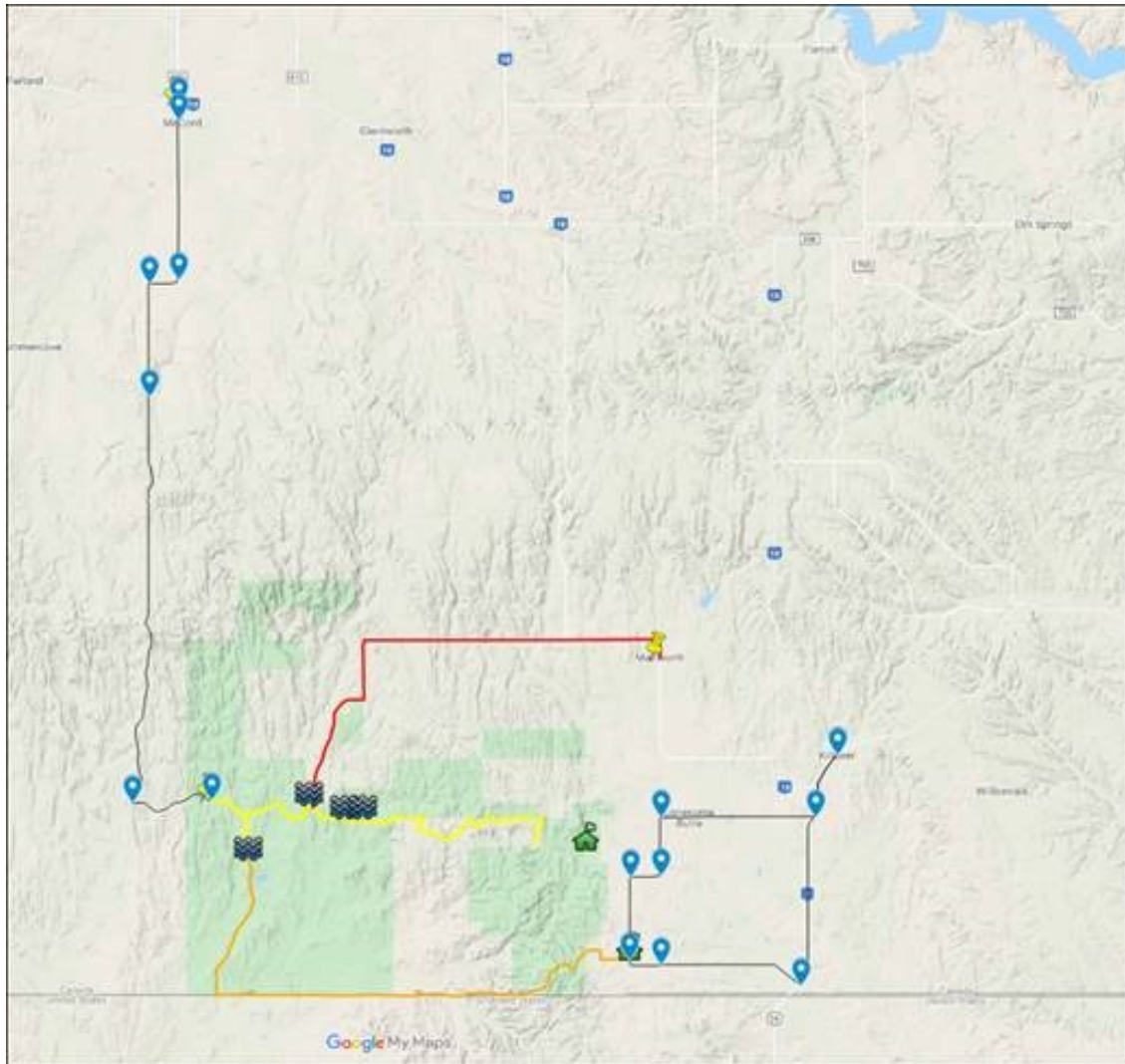

Solicitation No. - N° de l'invitation :  
5P420-20-0444/A

Amd. No. - N° de la modif. :  
002

Contracting Authority - Autorité contractante :  
Jen Maheu

Client Ref. No. - N° de réf. du client :

Title – Titre :  
Creek Crossing Rehabilitation – Grasslands National Park

**Q5** How far away is Poverty Ridge from the sites?

**A5** Approximately **33 KM** from **Site #05**

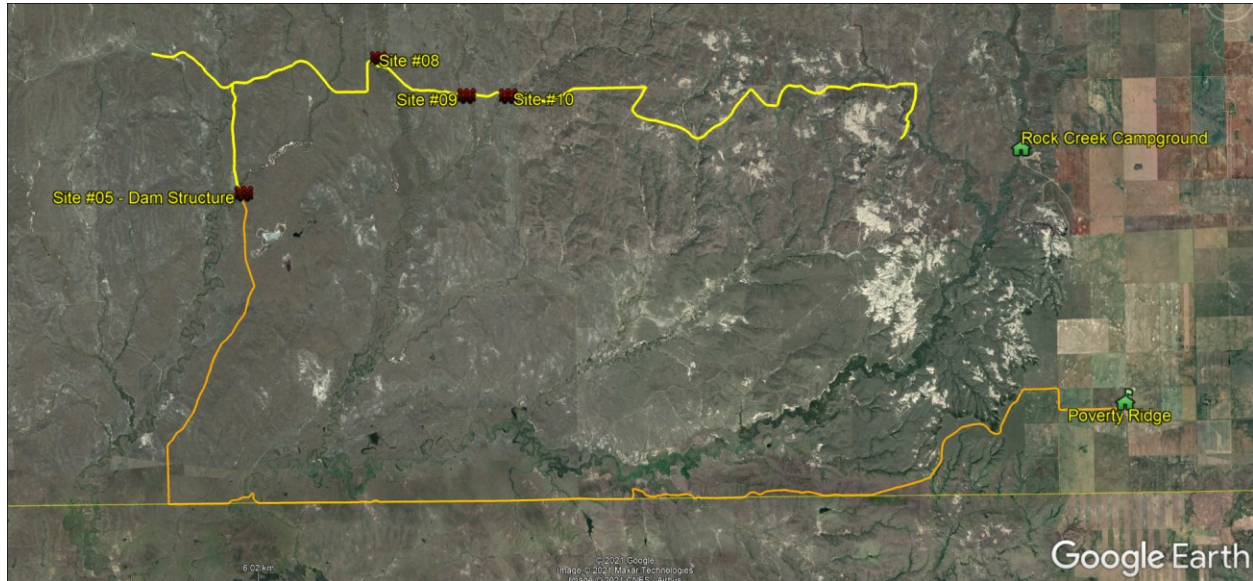

**Q6** About the concrete blocs, you mentioned cable concrete, we have to supplied those?

**A6** On the unit price list all items are separated for the supply of the cable concrete and the install of the cable concrete. Please note that any unforeseen additional work may result in a Change Order.

**Q7** Everything you have in unit price table, those are all the rough number for all project combine of yards of material and cable?

**A7** The unit price table is for all 4 locations combined. Cross reference to the specifications as it provides details for each payment provision and how each item will be paid and if there are anything considered incidental.

**Q8** Are we required to have a bid bond for this project?

**A8** Yes, bid security is required. Please submit via Fax or send to the bid receiving email address as identified on the cover page of the Invitation to Tender prior to the submission deadline. Please note that bids cannot be submitted to the contracting officer's email address.

**Q9** Section 01 35 43 Pg 46 says no grass seed included in this work but that's ok as long as the Park has a representative on hand to seed asap after we place the topsoil otherwise it will erode which brings up another concern that I have and I think Erosion matting should be installed or any topsoil will erode especially with new topsoil. If we could use the existing top that is poor and lumping it may hold in place. Also it is to my understanding that item B1 in the bid sheet is 480 m<sup>2</sup> to be stripped for the new concrete matting and item B13 is 480 m<sup>2</sup> of topsoil to be placed and graded but that can't be correct, please confirm.

**A9** Due to the sensitive nature of the sites, Parks Canada will be performing the seeding after the site is completed and no additional erosion control mats will be required. The contractor is advised to leave the vegetation in clumps in the stripped topsoil and to not fine rake the areas after placement which will assist in Parks Canada's revegetation efforts. For the second part of the question, the quantities are correct as there is no topsoil where the cable concrete mats are being placed, but it is adjacent to the sides of the mats and will need to be moved to facilitate construction, and then replaced.

Solicitation No. - N° de l'invitation :  
5P420-20-0444/A

Amd. No. - N° de la modif. :  
002

Contracting Authority - Autorité contractante :  
Jen Maheu

Client Ref. No. - N° de réf. du client :

Title – Titre :  
Creek Crossing Rehabilitation – Grasslands National Park

---

## **D. TENDER PACKAGE REVISIONS**

Add the following folder: *DSP2\_20-0444.zip*

Document Summary

Bidders' Conference Presentation: *Bidders Conference PPT Presentation\_EN.pdf*

**ALL OTHER TERMS & CONDITIONS REMAIN UNCHANGED**