

**TYPICAL BURIED MDS CABLES**

SCALE: NTS

NOTE  
1. VERIFY ALL DIMENSIONS ON SITE

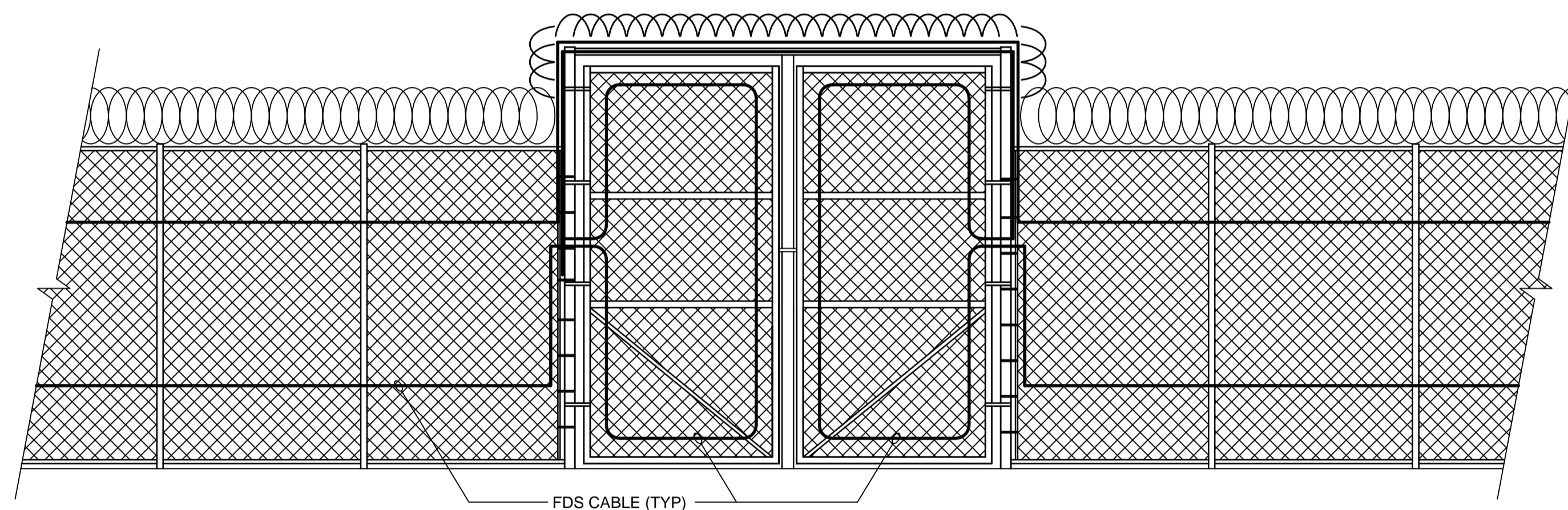

**TYPICAL FDS FOR TEMPORARY SECURITY FENCE DETAIL**

SCALE: 1:50

NOTES  
1. INTENT OF DETAIL IS TO SHOW GENERAL FDS CABLING REQUIREMENTS. EXACT FENCE DETAIL FOR EACH INSTITUTION NOT SHOWN. CORNERS NOT SHOWN. NOT ALL INSTITUTIONS HAVE A GATE ON THE TEMPORARY SECURITY FENCE.  
2. CONNECT TEMPORARY FDS CABLES TO FDS SPLICE KITS ON EXISTING FENCE.

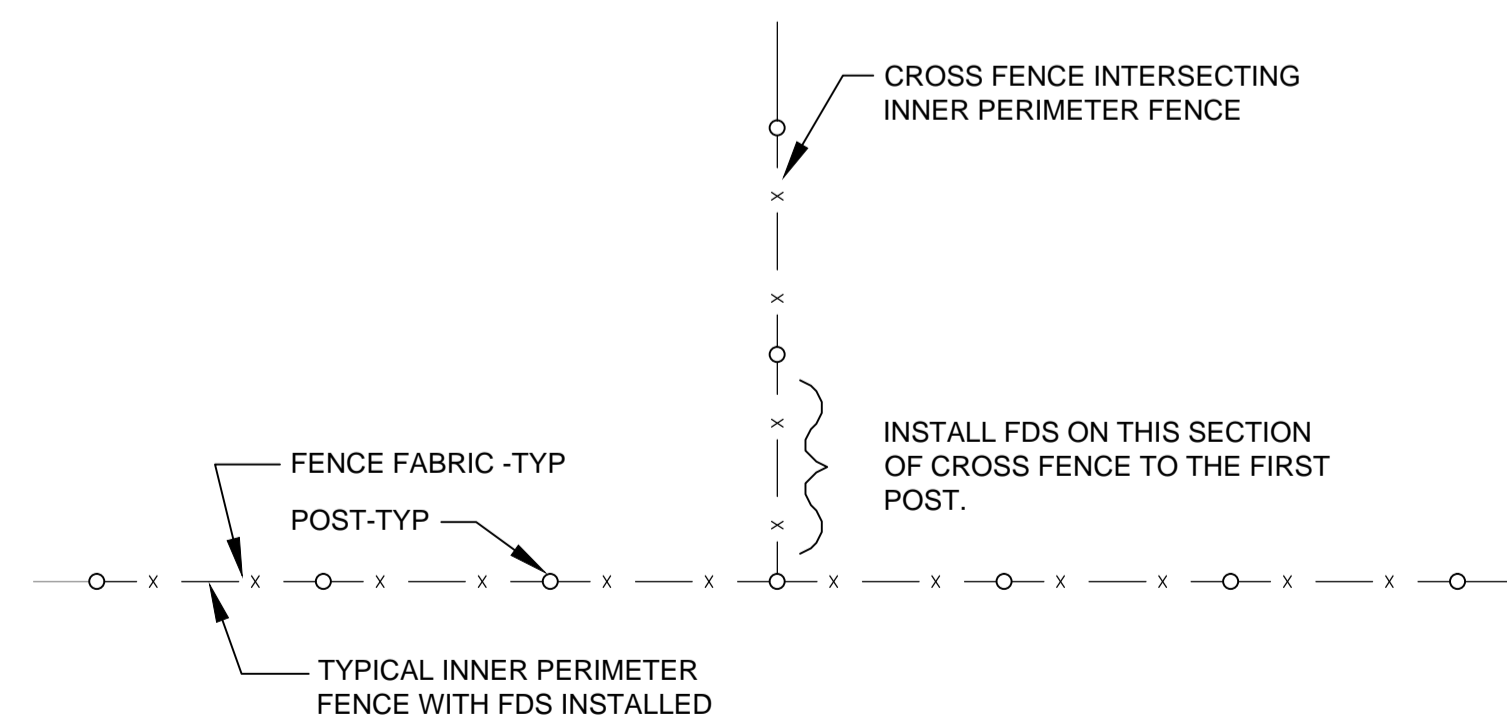

**TYPICAL CROSS FENCE PLAN WITH FDS DETAIL**

SCALE: NTS

NOTE  
1. THIS DETAIL APPLIES TO MATSQUI GATE 23 AND MISSION GATE 14A.

**GENERAL NOTES**

- TYPICALLY THERE IS NO ELECTRICAL WORK ON THE OUTER PERIMETER FENCES, UNLESS NOTED OTHERWISE.
- THERE MAY BE ELECTRICAL WORK AT THE OUTER PERIMETER FENCE AREA ASSOCIATED WITH UNDERGROUND SERVICES.
- UNDERGROUND SERVICES TO BE SCANNED AND HYDRO VACUUMED AS SPECIFIED IN OTHER DIVISIONS.
- FENCE DETAILS AS SHOWN ON THE ELECTRICAL DRAWINGS IS DIAGRAMMATIC AND IS INTENDED TO SHOW THE GENERAL CONFIGURATION OF THE CHAIN LINK FENCES. EXACT DETAILS TO BE ESTABLISHED ON OTHER DIVISION DRAWINGS.
- REVIEW FENCE DETAILS AND PHOTOS ON OTHER DIVISION DRAWINGS.
- PROVIDE SPLIT SLEEVES WHERE EXISTING CONDUITS PASS THROUGH NEW CONCRETE GRADE BEAMS.
- GATES ON TEMPORARY FENCES HAVE AN IDENTIFICATION AS FOLLOWS "T-XX", WHERE "XX" IS THE ADJACENT PERMANENT GATE ID. FOR EXAMPLE, THE TEMPORARY GATE ADJACENT TO GATE 12 IS T-12.

**ELECTRONIC SECURITY NOTES**

- PERFORM ALL WORK AS REQUIRED ON THE ELECTRONIC SECURITY SYSTEMS TO ENSURE THE CONTINUITY OF THE ELECTRONIC SECURITY SYSTEMS.
- FDS - FENCE DETECTION SYSTEM - CABLES ATTACHED TO THE INNER PERIMETER CHAIN LINK FENCE - CREATES AN ALARM IF SOMEBODY TOUCHES THE FENCE.
- FDS IS NOT INSTALLED ON OUTER PERIMETER FENCES.
- MDS - MOTION DETECTION SYSTEM - CABLES BURIED WITHIN THE NO MAN ZONE BETWEEN THE TWO PERIMETER FENCES - CREATES AND ALARM IF SOMEBODY ENTERS THE NO MAN ZONE. REFER TO THE DETAIL ON THIS DRAWING.
- PIDS PA - PERIMETER INTRUSION SYSTEM PUBLIC ADDRESS - A PA SYSTEM TO BE USED IF SOMEBODY ACTIVATES THE FDS OR MDS SYSTEMS.
- PIDS CCTV - PERIMETER INTRUSION SYSTEM CLOSED CIRCUIT TV SYSTEM - A NETWORK OF CAMERAS WHICH AID WITH THE DETECTION OF PEOPLE IN THE VICINITY OF THE PERIMETER FENCES - THIS SYSTEM TYPICALLY USES FIBRE OPTIC CABLES ATTACHED TO THE TOP OF THE INNER PERIMETER FENCES.
- PROVIDE A TEMPORARY FDS SYSTEM ON ALL TEMPORARY CONSTRUCTION FENCES ATTACHED TO THE INNER PERIMETER FENCES. REMOVE TEMPORARY FDS AFTER ASSOCIATED GATE WORK HAS BEEN COMPLETED AND ACCEPTED BY THE DEPARTMENTAL REPRESENTATIVE.
- TEMPORARY CONSTRUCTION FENCES ATTACHED TO THE OUTER PERIMETER FENCES DO NOT REQUIRE A TEMPORARY FDS.
- PIDS PA IS EQUIPPED WITH A CABLE ROUTED ALONG THE TOP OF THE INNER PERIMETER FENCES.
- THE PIDS CCTV AT MATSQUI INSTITUTION IS CURRENTLY INSTALLED AT THE TOP OF THE OUTER PERIMETER FENCE.
- EXTEND CABLES FOR FDS, FDS PROCESSOR, PIDS PA, ETC AS REQUIRED FOR TEMPORARY WORK AND REMOVE AS REQUIRED WHEN TEMPORARY FACILITIES REMOVED.
- DO NOT SPLICE ANY FDS CABLES. EXISTING FDS CABLES ARE AN OLDER TYPE OF CABLE AND ARE NOT COMPATIBLE WITH THE NEWER AVAILABLE FDS CABLES. PROVIDE COMPLETELY NEW FDS CABLES FOR THE ENTIRE FDS SECTOR WHEREVER THERE IS ANY FDS WORK. FDS SECTORS ARE INDICATED ON SITE PLANS. OTHER CABLES SUCH AS FDS PROCESSOR AND PIDS PA CABLES MAY BE SPLICED.

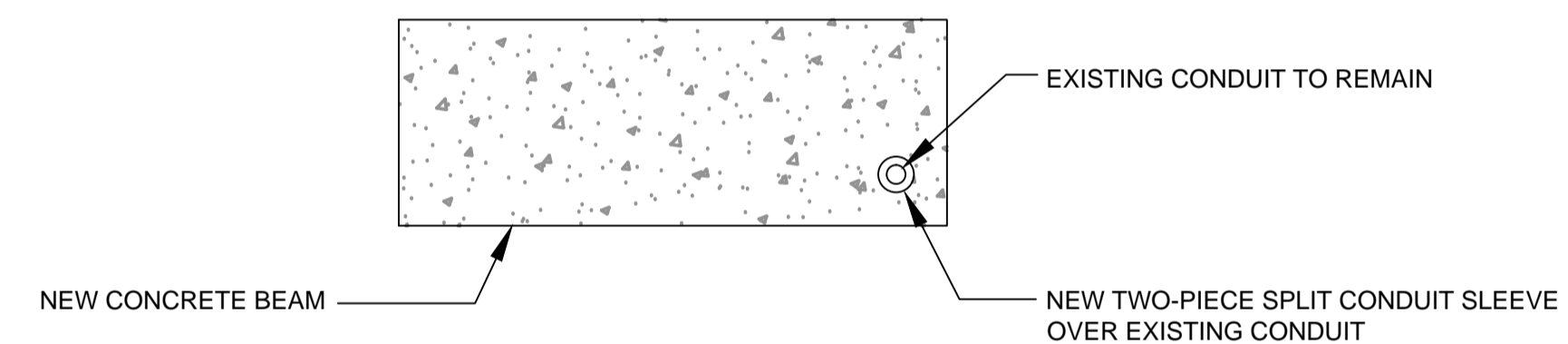

**TYPICAL CONCRETE BEAM WITH EXISTING CONDUIT**

SCALE: NTS

**NOTES:**

- PROVIDE SPLIT CONDUIT SLEEVE OVER EXISTING CONDUIT TO ALLOW FOR MOVEMENT WITHOUT DAMAGING EXISTING CONDUIT.
- CONDUIT SLEEVE TO BE AT LEAST 50mm LARGER SIZE THAN THE EXISTING CONDUIT.
- WRAP CONDUIT SLEEVE TO ENSURE CONCRETE DOES NOT SEEP INTO THE SLEEVE.
- REVIEW SITE PLANS TO DETERMINE WHERE EXISTING CONDUITS PASS THROUGH NEW CONCRETE BEAMS.
- INSTALLATION OF CONDUIT SLEEVES FOR EXISTING CONDUITS IS INCLUDED WITHIN THE WORK OF THIS CONTRACT.
- AFTER EXCAVATING AND EXPOSING EXISTING CONDUITS, DISCUSS WITH THE DEPARTMENTAL REPRESENTATIVE WHETHER THE BEAM LOCATIONS MAY BE ADJUSTED SLIGHTLY TO ACCOMMODATE EXISTING UNDERGROUND SERVICES, OR IF OTHER REMEDIES ARE APPROPRIATE.
- PROVIDE SAND BED AT LEAST 75mm ABOVE AND BELOW EXPOSED CONDUIT.
- PROVIDE WARNING TAPE FOR THE LENGTH OF THE EXPOSED CONDUIT.

5		
4		
3		
2	ISSUED FOR TENDER	06NOV2020
1	ISSUED FOR TENDER REVIEW	30JUNE2020
0	99% SUBMISSION	08JAN2019
Revision / Révision	Description / Description	Date / Date

Client/client

**CORRECTIONAL SERVICE CANADA**

Project title/Titre du projet

**PACIFIC REGION PERIMETER FENCE UPGRADES**

Consultant Signature Box Only

N/A

Designed by/Concept par

G. ROBERTSHAW

Drawn by/Dessine par

S. BANFIELD

PWGC Project Manager/Administrateur de Projets TPSGC

DARYL SINCLAIR/ TONY TANG

PWGC, Regional Manager, Architectural and Engineering Services / Gestionnaire régionale, Services d'architecture et de génie, TPSGC  
PREETIPAL PAUL

Drawing title/Titre du dessin

**ELECTRICAL NOTES AND DETAILS**

Project No./No. du projet	Sheet/Feuille	Revision no./La Révision no.
R.071529.001	E0 OF	

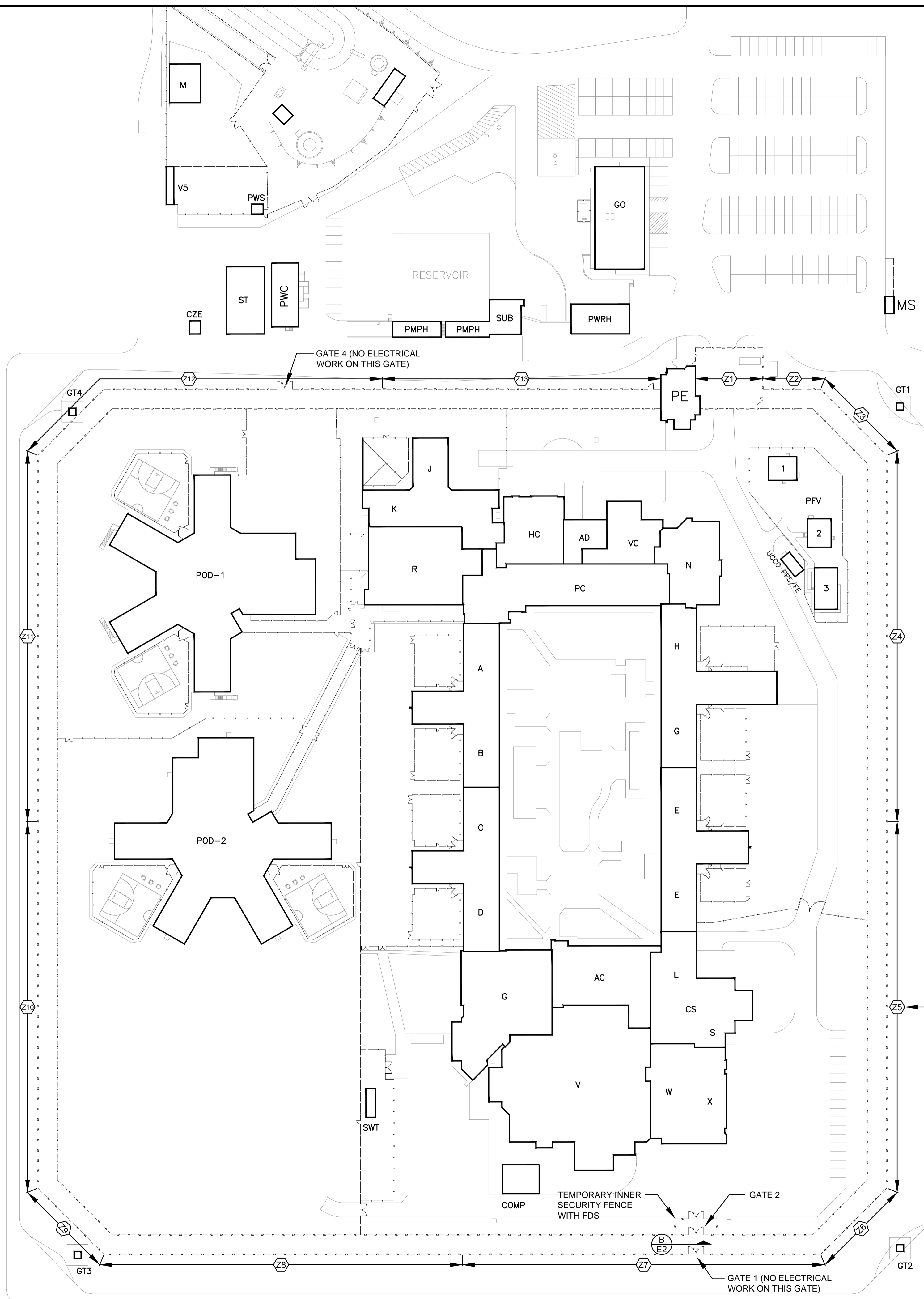

EXISTING FDS SECTOR (TYPICAL)

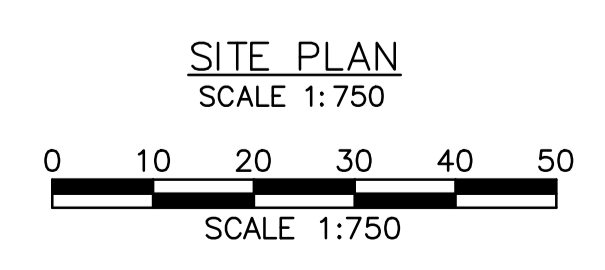

5		
4		
3		
2	ISSUED FOR TENDER	06NOV2020
1	ISSUED FOR TENDER REVIEW	30JUNE2020
0	99% SUBMISSION	08JAN2019
Revision / Révision	Description / Description	Date / Date

Client/client  
**CORRECTIONAL SERVICE CANADA**

Project title/Titre du projet  
**PACIFIC REGION PERIMETER FENCE UPGRADES**

Consultant Signature Box Only  
N/A  
Designed by/Concept par  
**G. ROBERTSHAW**  
Drawn by/Dessiné par  
**S. BANFIELD**  
PWGSC Project Manager/Administrateur de Projets TPSGC  
**DARYL SINCLAIR/ TONY TANG**  
PWGSC, Regional Manager, Architectural and Engineering Services/  
Gestionnaire régionale, Services d'architecture et de génie, TPSGC  
**PREETIPAL PAUL**

Drawing title/Titre du dessin  
**KENT INSTITUTION**  
4732 CEMETERY ROAD  
AGASSIZ, BRITISH COLUMBIA  
**SITE PLAN**

Project No./No. du projet <b>R.071529.001</b>	Sheet/Feuille <b>KT-E1</b> OF	Revision no./ La Révision no.
--	-------------------------------------	-------------------------------------

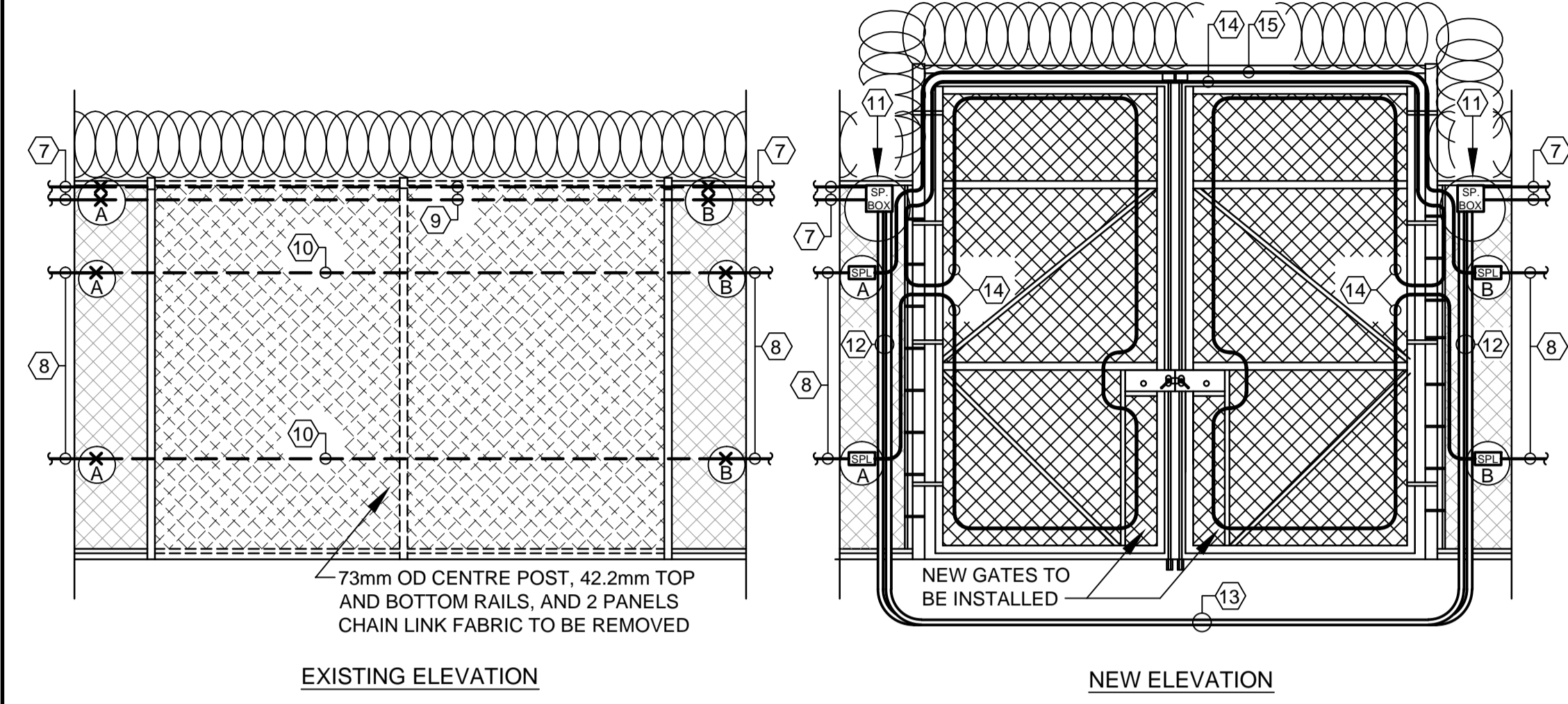

**GATE 2 ELEVATION** B  
E1  
 SCALE 1:50

5		
4		
3		
2	ISSUED FOR TENDER	06NOV2020
1	ISSUED FOR TENDER REVIEW	30JUNE2020
0	99% SUBMISSION	08JAN2019
Revision/Revision	Description/Description	Date/Date

Client/client  
**CORRECTIONAL SERVICE CANADA**

Project title/Titre du projet  
**PACIFIC REGION PERIMETER FENCE UPGRADES**

Consultant Signature Box Only  
**N/A**  
 Designed by/Concept par  
**G. ROBERTSHAW**  
 Drawn by/Dessiné par  
**S. BANFIELD**  
 PWGSC Project Manager/Administrateur de Projets TPSGC  
**DARYL SINCLAIR/ TONY TANG**  
 PWGSC, Regional Manager, Architectural and Engineering Services/  
 Gestionnaire régionale, Services d'architecture et de génie, TPSGC  
**PREETIPAL PAUL**

Drawing title/Titre du dessin  
**KENT INSTITUTION**  
**4732 CEMETERY ROAD**  
**AGASSIZ, BRITISH COLUMBIA**  
**GATE 2 FENCE ELEVATIONS**

Project No./No. du projet <b>R.071529.001</b>	Sheet/Feuille <b>KT-E2</b> OF	Revision no./La Révision no. <b>OF</b>
--	-------------------------------------	---

**KEY NOTES**

- ⑦ EXISTING FDS PROCESSOR COMM. CABLE AND PIDS P/A CABLE TIE-WRAPPED TO UPPER RAIL TO REMAIN
- ⑧ EXISTING FDS CABLE TO REMAIN (TYPICAL)
- ⑨ CUT EXISTING FDS PROCESSOR CABLE AND PIDS P/A CABLE AT POINTS 'A' & 'B' AND REMOVE EXISTING CABLES BETWEEN POINTS 'A' & 'B'
- ⑩ CUT EXISTING FDS CABLE AT POINTS 'A' & 'B' AND REMOVE EXISTING CABLES BETWEEN POINTS 'A' & 'B'
- ⑪ S & I NEW SPLICE BOX FASTENED TO TOP OF FENCE. SPLICE EXISTING FDS PROCESSOR CABLE TO NEW FDS PROCESSOR CABLE INSTALLED IN NEW CONDUIT BETWEEN SPLICE BOXES. SPLICE EXISTING PIDS P/A CABLE TO NEW PIDS P/A CABLE INSTALLED IN NEW CONDUIT BETWEEN SPLICE BOXES. SEE NEW SPLICE BOX DETAIL AND SPLICE BOX MOUNTING DETAIL ON DWG. PA-E2
- ⑫ S & I 2 NEW 53mm RIGID STEEL CONDUITS FASTENED TO FENCE FABRIC AND, S & I NEW FDS PROCESSOR CABLE IN ONE CONDUIT AND NEW PIDS P/A CABLE IN THE OTHER CONDUIT
- ⑬ S & I 2 NEW 53mm RIGID PVC CONDUITS UNDERGROUND. S & I NEW FDS COMM. CABLE IN ONE CONDUIT AND NEW PIDS P/A CABLE IN THE OTHER CONDUIT.
- ⑭ S & I NEW FDS SPLICE KITS AT POINTS 'A' & 'B' ON LOWER EXISTING FDS CABLES AND NEW FDS CABLES BETWEEN NEW SPLICE KITS. INSTALL CABLES FROM NEW SPLICE KIT AT POINT 'A' - ONTO GATE - OFF GATE AND OVER UPPER RAIL ABOVE NEW GATES - ONTO GATE ON OTHER SIDE AND BACK OFF GATE TO NEW FDS SPLICE KIT AT POINT 'B'
- ⑮ S & I NEW FDS SPLICE KITS AT POINTS 'A' & 'B' ON UPPER EXISTING FDS CABLES AND NEW FDS CABLES OVER UPPER RAIL ABOVE NEW GATES BETWEEN NEW SPLICE KITS.

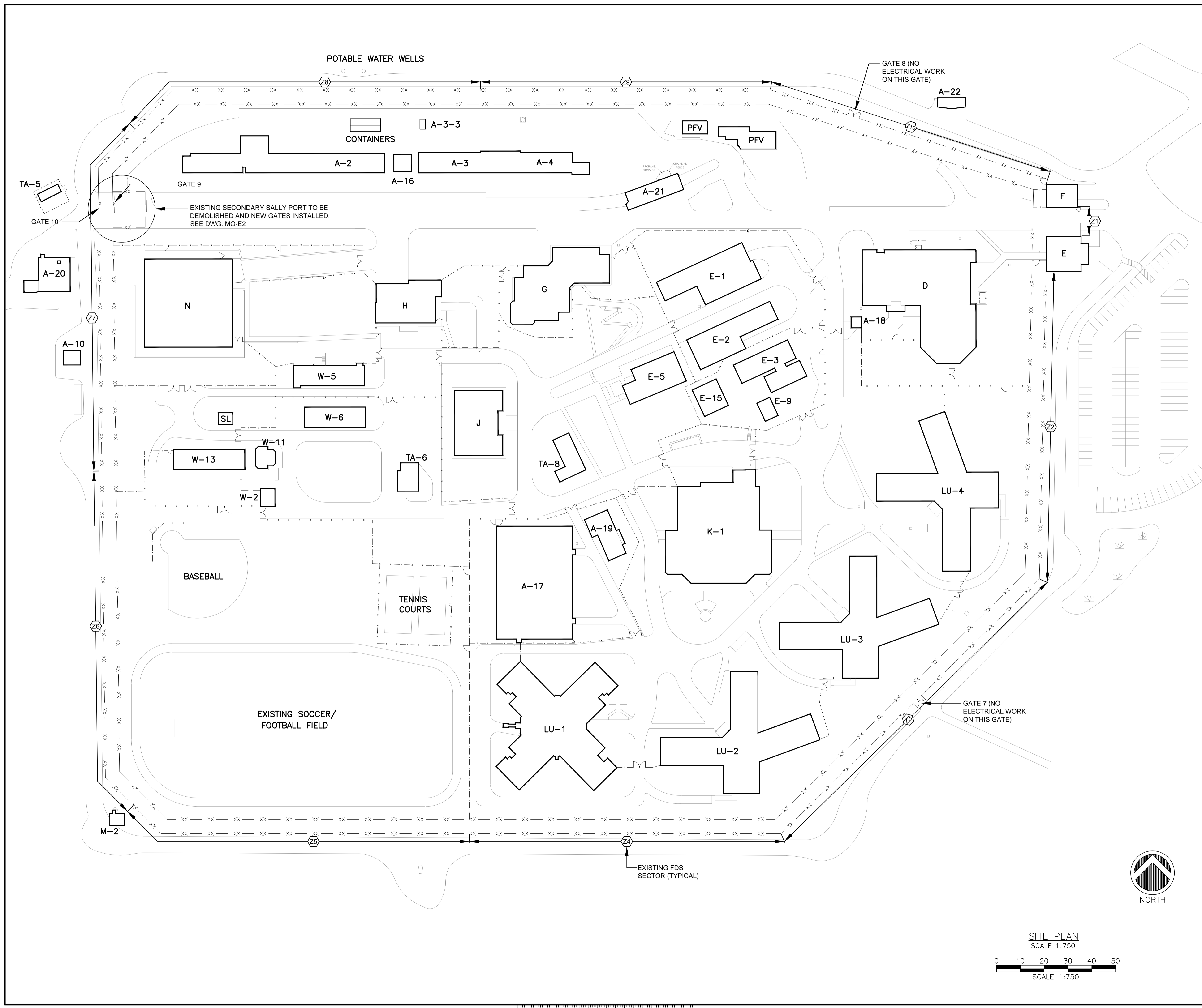

5		
4		
3		
2	ISSUED FOR TENDER	06NOV2020
1	ISSUED FOR TENDER REVIEW	30JUNE2020
0	99% SUBMISSION	08JAN2019
Revision / Révision	Description / Description	Date / Date

Client/client  
**CORRECTIONAL SERVICE CANADA**

Project title/Titre du projet  
**PACIFIC REGION PERIMETER FENCE UPGRADES**

Consultant Signature Box Only  
N/A  
Designed by/Concept par  
**G. ROBERTSHAW**  
Drawn by/Dessiné par  
**S. BANFIELD**  
PWGSC Project Manager/Administrateur de Projets TPSGC  
**DARYL SINCLAIR/ TONY TANG**  
PWGSC, Regional Manager, Architectural and Engineering Services/  
Gestionnaire régionale, Services d'architecture et de génie, TPSGC  
**PREETIPAL PAUL**

Drawing title/Titre du dessin  
**MOUNTAIN INSTITUTION**  
4732 CEMETERY ROAD  
AGASSIZ, BRITISH COLUMBIA  
**SITE PLAN**

Project No./No. du projet	Sheet/Feuille	Revision no./La Révision no.
<b>R.071529.001</b>	<b>MO-E1</b> OF	

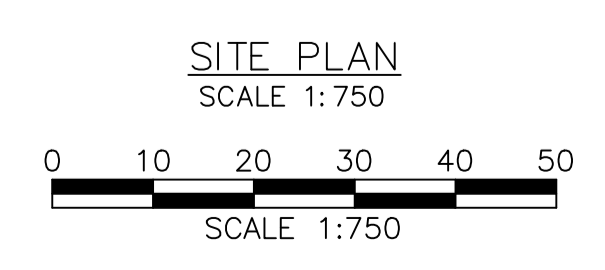

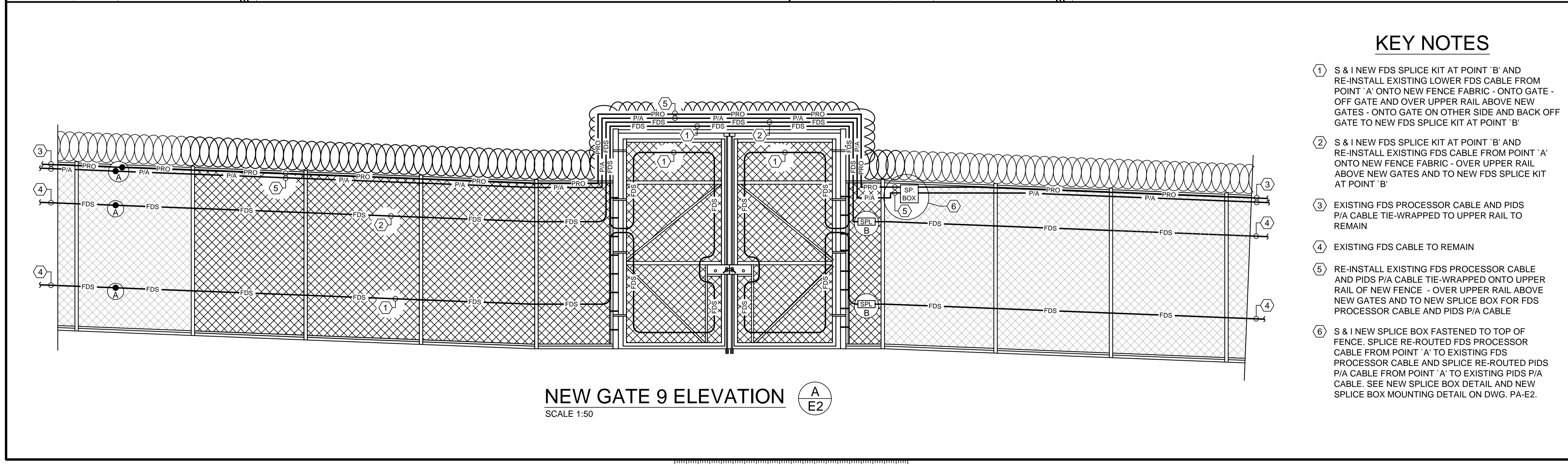
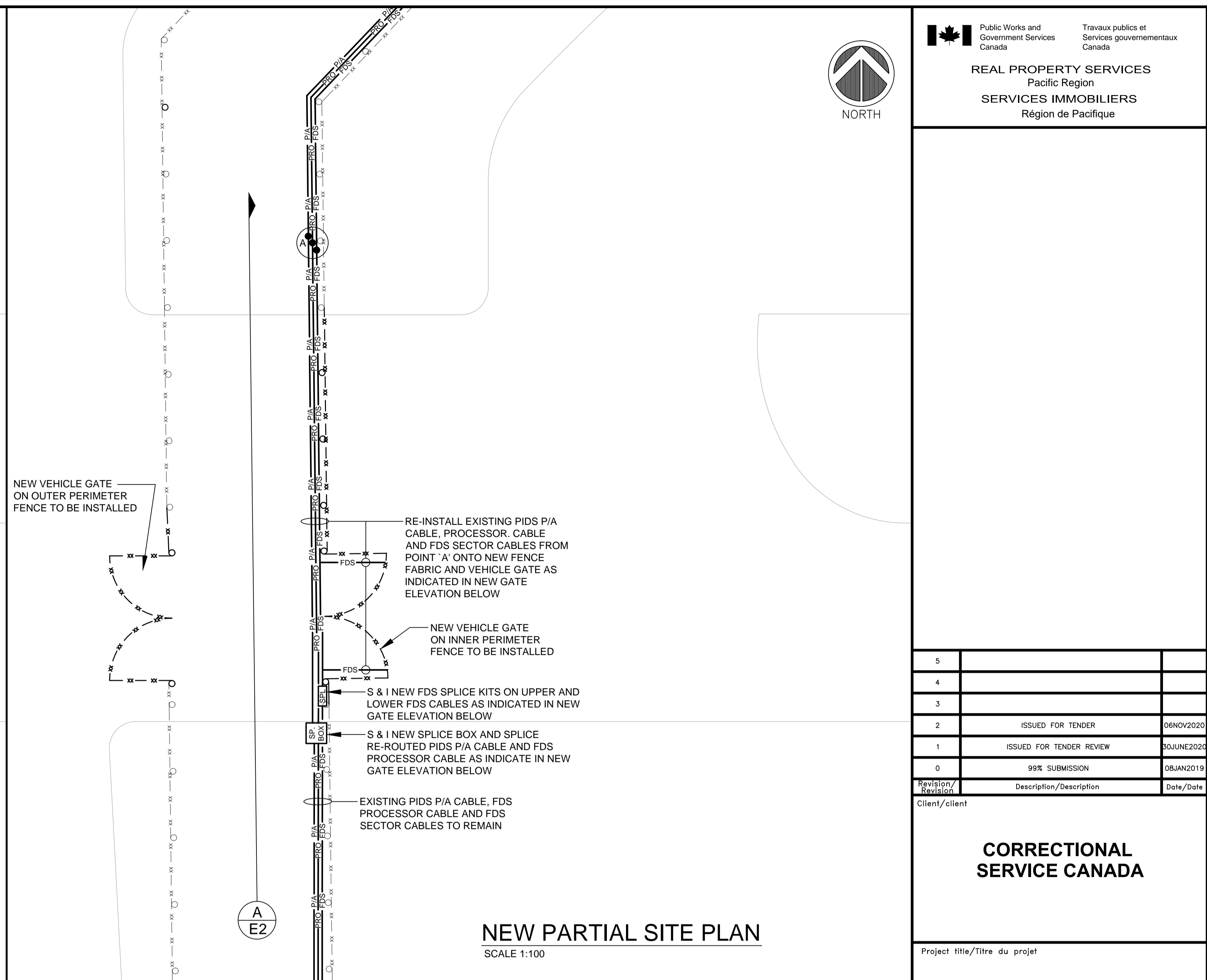
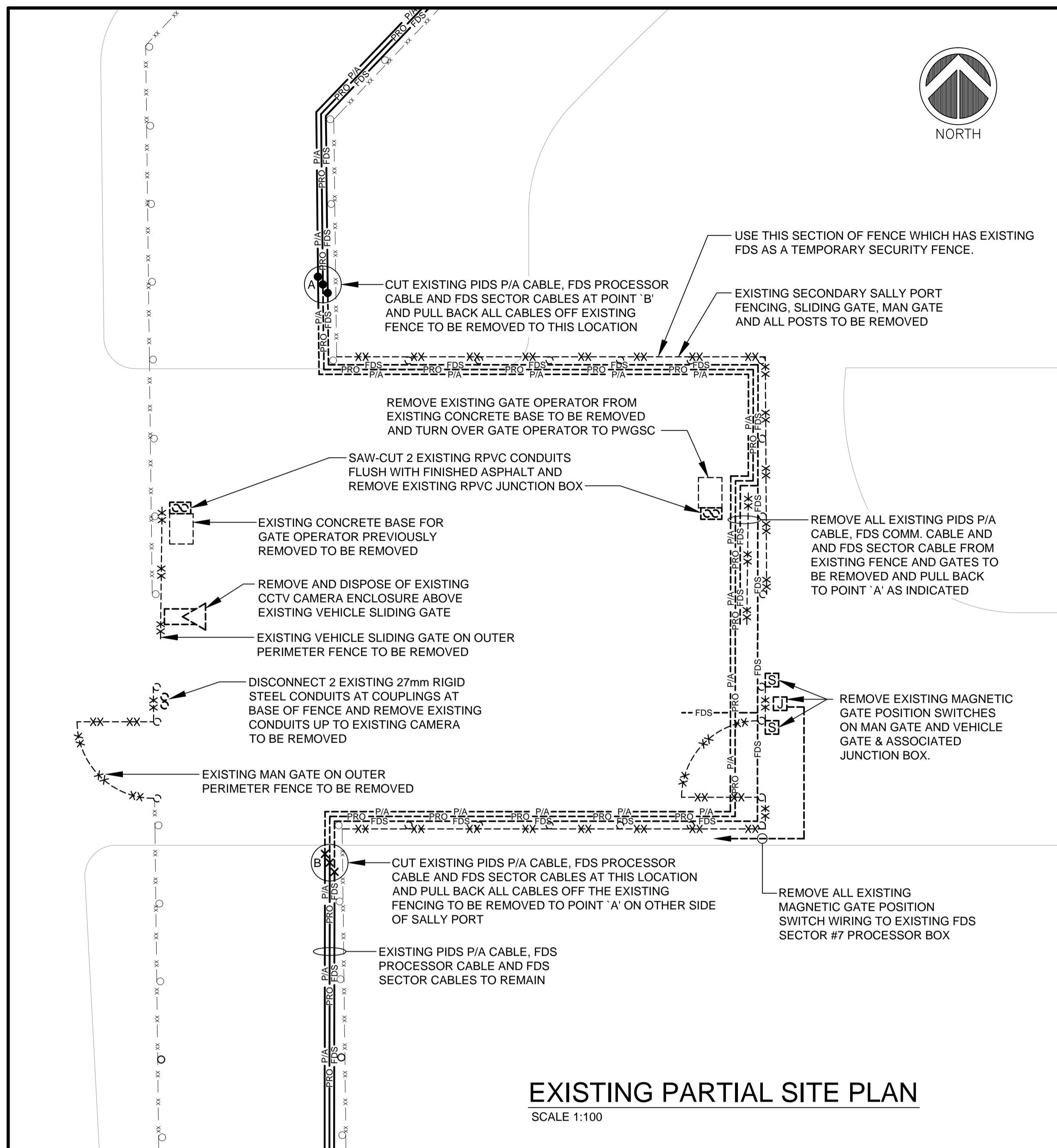

5		
4		
3		
2	ISSUED FOR TENDER	06NOV2020
1	ISSUED FOR TENDER REVIEW	30JUNE2020
0	99% SUBMISSION	08JAN2019
Revision/Revisions	Description/Description	Date/Date

Client/client

**CORRECTIONAL SERVICE CANADA**

Project title/Titre du projet

**PACIFIC REGION PERIMETER FENCE UPGRADES**

Consultant Signature Box Only  
 N/A  
 Designed by/Concept par  
**G. ROBERTSHAW**  
 Drawn by/Dessiné par  
**S. BANFIELD**  
 PWGSC Project Manager/Administrateur de Projets TPSGC  
**DARYL SINCLAIR/ TONY TANG**  
 PWGSC, Regional Manager, Architectural and Engineering Services/  
 Gestionnaire régionale, Services d'architecture et de génie, TPSGC  
**PREETIPAL PAUL**

Drawing title/Titre du dessin  
**MOUNTAIN INSTITUTION**  
**4732 CEMETERY ROAD**  
**AGASSIZ, BRITISH COLUMBIA**  
**GATE 9 & 10 FENCE ELEVATIONS**

Project No./No. du projet	Sheet/Feuille	Revision no./La Révision no.
<b>R.071529.001</b>	<b>MO-E2</b>	
	OF	

NOTE:  
A MAJOR 600V CUSTOMER-OWNED DUCTBANK (NOT BC HYDRO) IS ROUTED UNDERGROUND BETWEEN GATES 13 AND 14. IT IS PARALLEL WITH THE ROADWAY AND IS ORIENTED NORTH TO SOUTH.

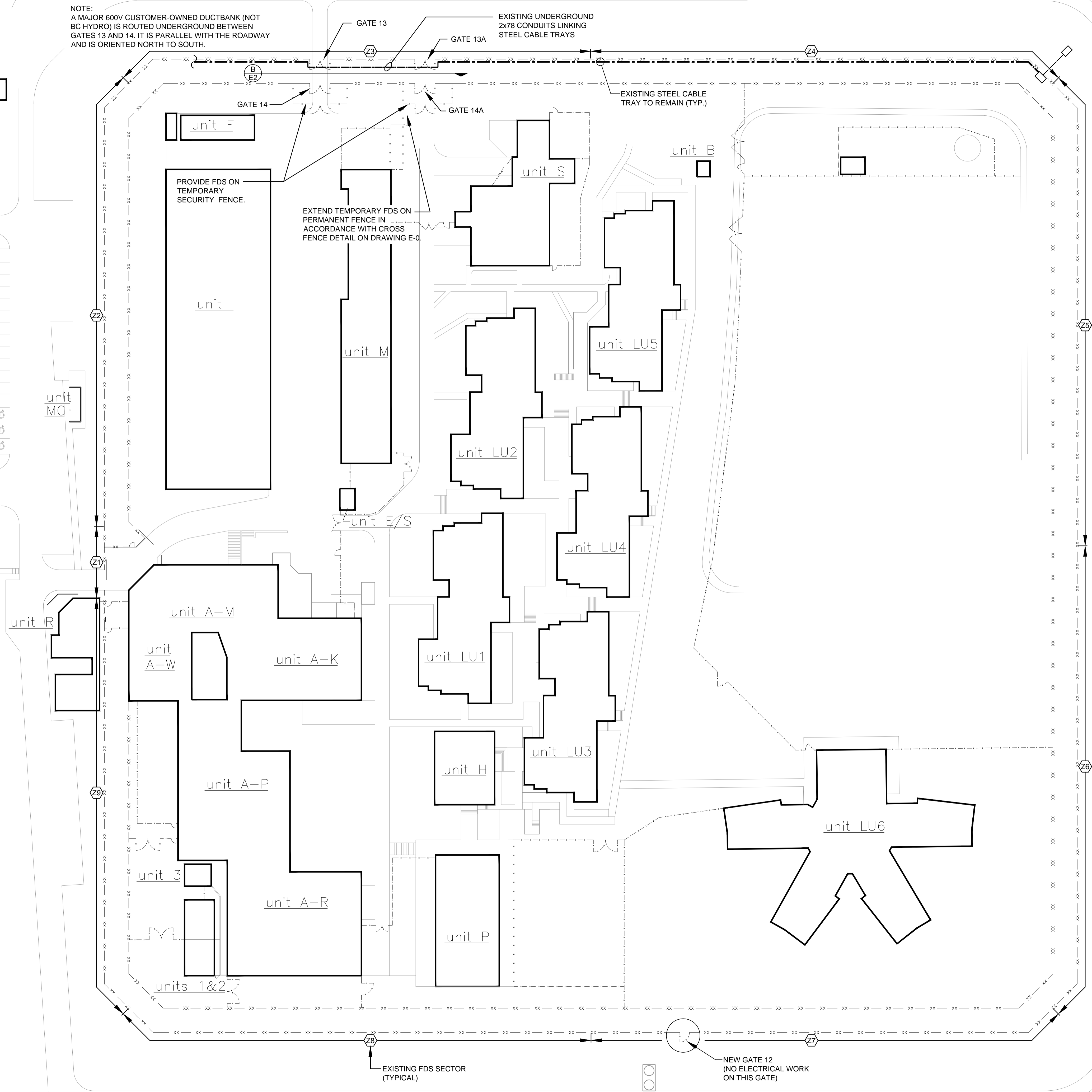

5		
4		
3		
2	ISSUED FOR TENDER	06NOV2020
1	ISSUED FOR TENDER REVIEW	30JUNE2020
0	99% SUBMISSION	08JAN2019
Revision/ Révision	Description/Description	Date/Date

Client/client  
**CORRECTIONAL SERVICE CANADA**

Project title/Titre du projet  
**PACIFIC REGION PERIMETER FENCE UPGRADES**

Consultant Signature Box Only  
N/A  
Designed by/Concept par  
**G. ROBERTSHAW**  
Drawn by/Dessiné par  
**S. BANFIELD**  
PWSC Project Manager/Administrateur de Projets TPSGC  
**DARYL SINCLAIR/ TONY TANG**  
PWSC, Regional Manager, Architectural and Engineering Services/  
Gestionnaire régionale, Services d'architecture et de génie, TPSGC  
**PREETIPAL PAUL**

Drawing title/Titre du dessin  
**MISSION MEDIUM INSTITUTION**  
8751 STAVE LAKE STREET  
MISSION, BRITISH COLUMBIA  
**SITE PLAN**

Project No./No. du projet	Sheet/Feuille	Revision no./ La Révision no.
<b>R.071529.001</b>	<b>MI-E1</b> OF	

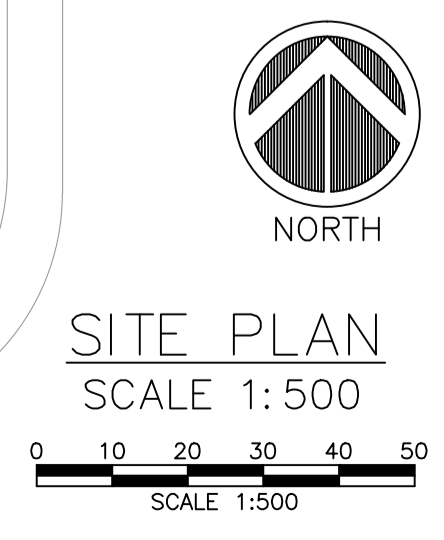

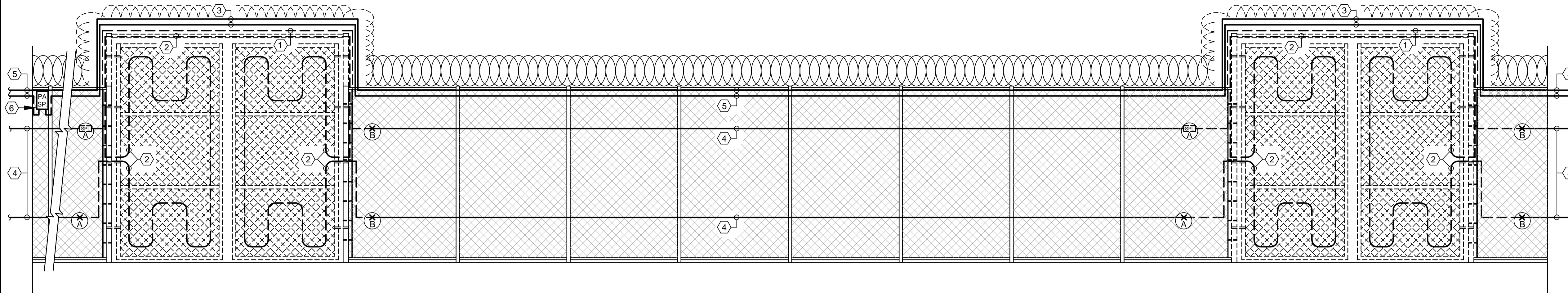

GATE 14A

EXISTING ELEVATION

GATE 14

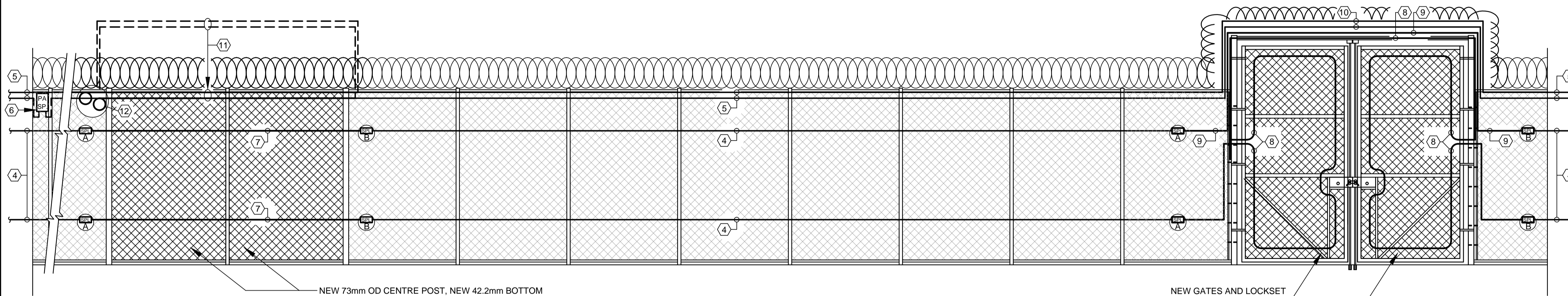

NEW 73mm OD CENTRE POST, NEW 42.2mm BOTTOM RAILS AND NEW CHAIN LINK FABRIC TO BE INSTALLED

NEW GATES AND LOCKSET TO BE INSTALLED

NEW ELEVATION

GATE 14

KEY NOTES

- ① REMOVE EXISTING FDS SPLICE KIT AT POINT 'A' ON UPPER FDS CABLE, CUT EXISTING UPPER FDS CABLE AT POINT 'B' AND REMOVE FDS CABLE FROM EXISTING CROSS RAILS ABOVE GATES TO BE REMOVED
- ② CUT EXISTING LOWER FDS CABLES AT POINTS 'A' & 'B' AND REMOVE ALL FDS CABLES ON EXISTING GATES AND CROSS RAILS ABOVE GATES TO BE REMOVED
- ③ PROVIDE TEMPORARY SUPPORTS AND MECHANICAL PROTECTION OF EXISTING FDS PROCESSOR CABLE AND PIDS P/A CABLE TIE-WRAPPED TO UPPER RAIL ABOVE GATES TO ALLOW FOR REMOVAL OF GATES
- ④ EXISTING FDS CABLE TO REMAIN (TYPICAL)
- ⑤ EXISTING FDS PROCESSOR CABLE AND PIDS P/A CABLE TIE-WRAPPED TO UPPER RAIL TO REMAIN
- ⑥ EXISTING PIDS P/A CABLE SPLICE BOX TO REMAIN
- ⑦ S & I NEW FDS SPLICE KIT AT POINTS 'A' & 'B' AND NEW FDS CABLE ON NEW FENCE FABRIC BETWEEN NEW SPLICE KITS
- ⑧ S & I NEW FDS SPLICE KITS AT POINTS 'A' & 'B' ON LOWER EXISTING FDS CABLES AND NEW FDS CABLES BETWEEN NEW SPLICE KITS. INSTALL CABLES FROM NEW SPLICE KIT AT POINT 'A' - ONTO GATE - OFF GATE AND OVER UPPER RAIL ABOVE NEW GATES - ONTO GATE ON OTHER SIDE AND BACK OFF GATE TO NEW FDS SPLICE KIT AT POINT 'B'
- ⑨ S & I NEW FDS SPLICE KITS AT POINTS 'A' & 'B' ON UPPER EXISTING FDS CABLES AND NEW FDS CABLES OVER UPPER RAIL ABOVE NEW GATES BETWEEN NEW SPLICE KITS.
- ⑩ TIE-WRAP FDS PROCESSOR CABLE AND PIDS P/A CABLE ONTO NEW UPPER RAIL ABOVE NEW GATES
- ⑪ LOWER EXISTING FDS PROCESSOR CABLE AND PIDS P/A CABLE ONTO NEW UPPER RAIL ABOVE NEW GATES AND TIE-WRAP CABLES TO NEW UPPER RAIL
- ⑫ NEATLY COIL ALL EXCESS EXISTING FDS PROCESSOR CABLE AND PIDS P/A CABLE AND SECURELY TIE-WRAP ONTO UPPER RAIL OF EXISTING FENCING

ELEVATION  
SCALE 1:50

B  
E1

5		
4		
3		
2	ISSUED FOR TENDER	06NOV2020
1	ISSUED FOR TENDER REVIEW	30JUNE2020
0	99% SUBMISSION	08JAN2019
Revision/	Description/Description	Date/Date
Revision		

Client/client  
**CORRECTIONAL SERVICE CANADA**

Project title/Titre du projet  
**PACIFIC REGION PERIMETER FENCE UPGRADES**

Consultant Signature Box Only  
N/A

Designed by/Concept par  
**G. ROBERTSHAW**

Drawn by/Dessine par  
**S. BANFIELD**

PWSC Project Manager/Administrateur de Projets TPSGC  
**DARYL SINCLAIR/ TONY TANG**

PWSC, Regional Manager, Architectural and Engineering Services/  
Gestionnaire régionale, Services d'architecture et de génie, TPSGC  
**PREETIPAL PAUL**

Drawing title/Titre du dessin  
**MISSION MEDIUM INSTITUTION**

**8751 STAVE LAKE STREET**  
**MISSION, BRITISH COLUMBIA**

**GATE 14 & 14A**  
**FENCE ELEVATIONS**

Project No./No. du projet	Sheet/Feuille	Revision no./ La Révision no.
<b>R.071529.001</b>	<b>MI-E2</b> OF	

5		
4		
3		
2	ISSUED FOR TENDER	06NOV2020
1	ISSUED FOR TENDER REVIEW	30JUNE2020
0	99% SUBMISSION	08JAN2019
Revision/Revision	Description/Description	Date/Date

Client/client

**CORRECTIONAL SERVICE CANADA**

Project title/Titre du projet

**PACIFIC REGION PERIMETER FENCE UPGRADES**

Consultant Signature Box Only  
N/A

Designed by/Concept par  
**G. ROBERTSHAW**

Drawn by/Dessiné par  
**S. BANFIELD**

PWSC Project Manager/Administrateur de Projets TPSGC  
**DARYL SINCLAIR/ TONY TANG**

PWSC Regional Manager, Architectural and Engineering Services/  
Gestionnaire régionale, Services d'architecture et de génie, TPSGC  
**PREETIPAL PAUL**

Drawing title/Titre du dessin

**MATSQUI INSTITUTION**  
33344 KING ROAD  
ABBOTSFORD, BRITISH COLUMBIA

**SITE PLAN**

Project No./No. du projet <b>R.071529.001</b>	Sheet/Feuille <b>MA-E1</b>	Revision no./La Révision no. OF
--	-------------------------------	------------------------------------

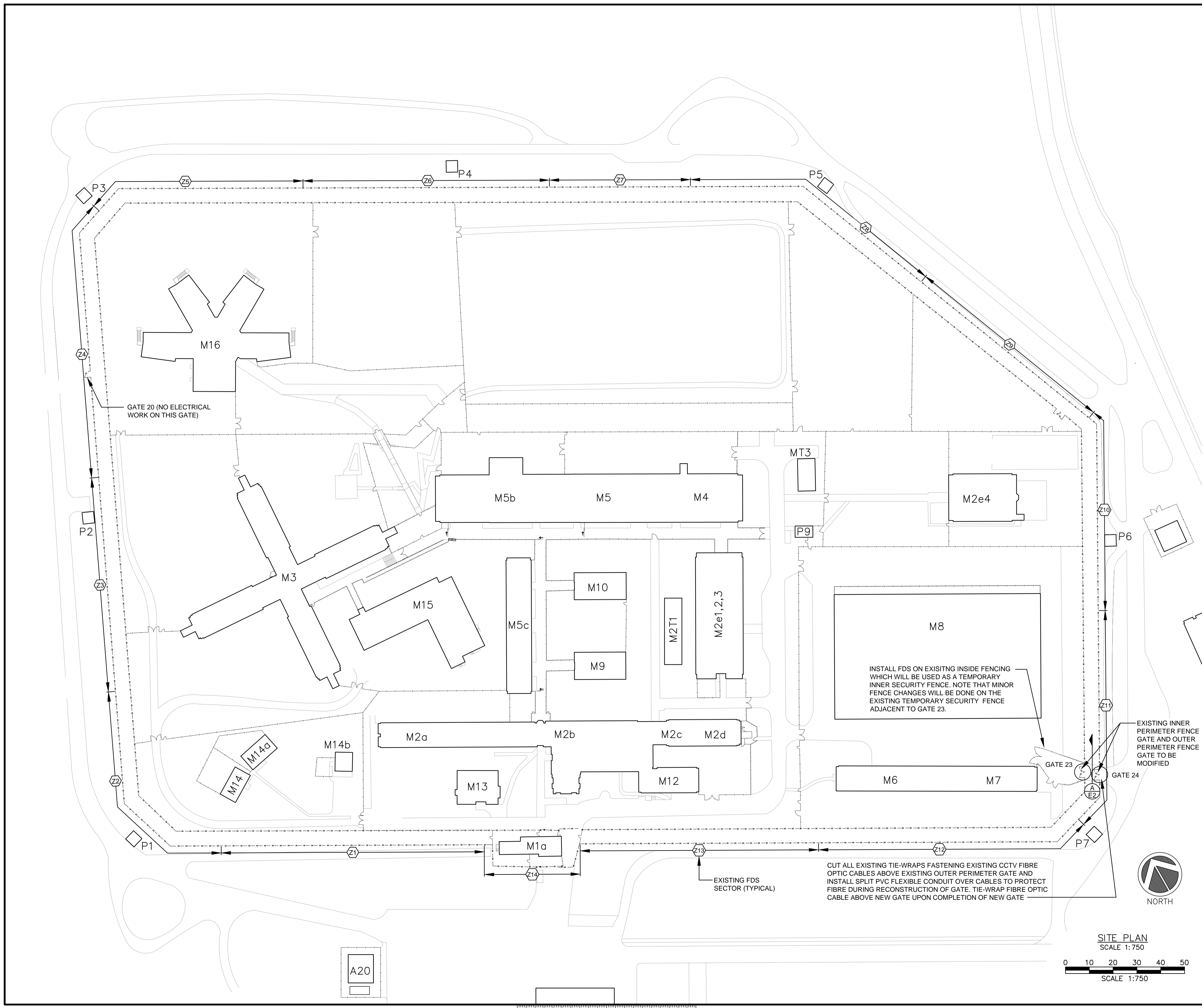



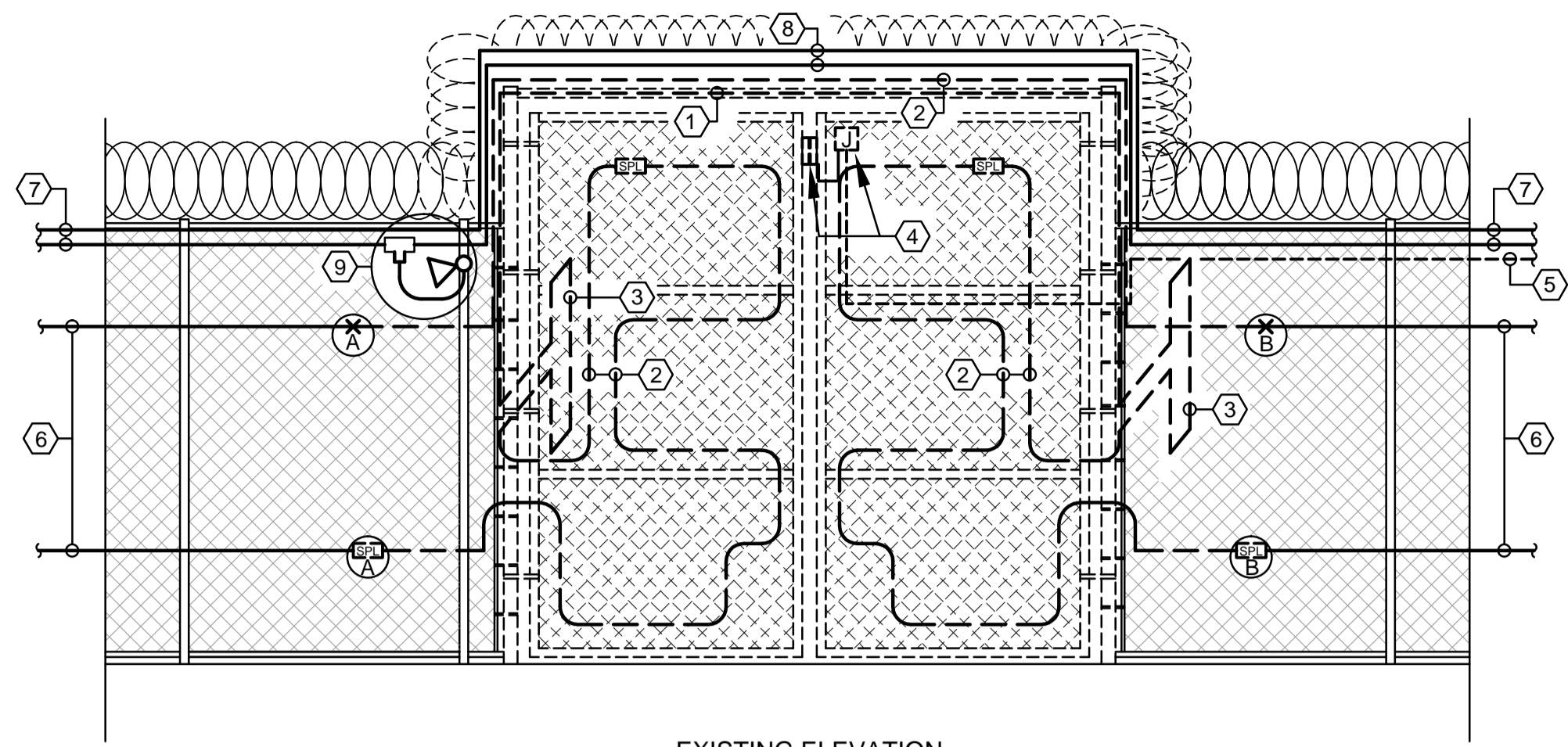

EXISTING ELEVATION

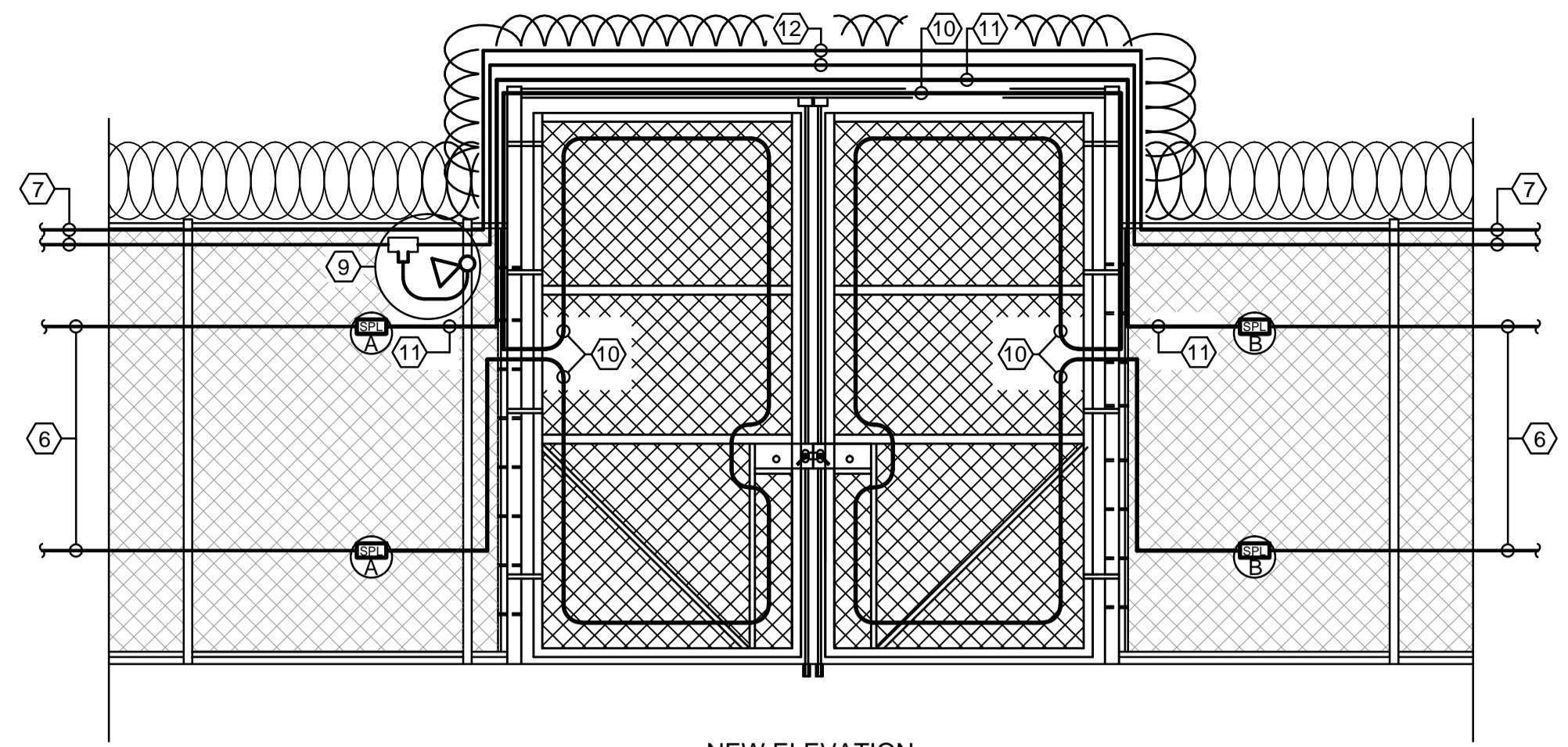

NEW ELEVATION

**GATE 23 ELEVATION** A  
E1  
SCALE 1:50

**KEY NOTES**

- ① CUT EXISTING FDS CABLE AT POINTS 'A' & 'B' AND REMOVE FDS CABLE FROM EXISTING CROSS RAILS ABOVE GATES TO BE REMOVED
- ② REMOVE EXISTING FDS SPLICE KITS AT POINTS 'A' & 'B' AND ALL FDS CABLES ON EXISTING GATES AND CROSS RAILS ABOVE GATES TO BE REMOVED
- ③ REMOVE ALL EXISTING FDS CABLES ON EXISTING INTERIOR FENCING TO BE REMOVED
- ④ REMOVE EXISTING MAGNETIC GATE POSITION SWITCH AND JUNCTION BOX. TURN OVER GATE POSITION SWITCH TO PWGSC
- ⑤ REMOVE EXISTING MAGNETIC GATE POSITION CABLING TO SECTOR #11 FDS PROCESSOR BOX
- ⑥ EXISTING FDS CABLE TO REMAIN (TYPICAL)
- ⑦ EXISTING FDS PROCESSOR CABLE AND PIDS P/A CABLE TIE-WRAPPED TO UPPER RAIL TO REMAIN
- ⑧ PROVIDE TEMPORARY SUPPORTS AND MECHANICAL PROTECTION OF EXISTING FDS PROCESSOR CABLE AND PIDS P/A CABLE TIE-WRAPPED TO UPPER RAIL ABOVE GATES TO ALLOW FOR REMOVAL OF GATES
- ⑨ EXISTING PIDS P/A SPEAKER AND SPLICE FITTING TO REMAIN
- ⑩ S & I NEW FDS SPLICE KITS AT POINTS 'A' & 'B' ON LOWER EXISTING FDS CABLES AND NEW FDS CABLES BETWEEN NEW SPLICE KITS. INSTALL CABLES FROM NEW SPLICE KIT AT POINT 'A' - ONTO GATE - OFF GATE AND OVER UPPER RAIL ABOVE NEW GATES - ONTO GATE ON OTHER SIDE AND BACK OFF GATE TO NEW FDS SPLICE KIT AT POINT 'B'
- ⑪ S & I NEW FDS SPLICE KITS AT POINTS 'A' & 'B' ON UPPER EXISTING FDS CABLES AND NEW FDS CABLES OVER UPPER RAIL ABOVE NEW GATES BETWEEN NEW SPLICE KITS.
- ⑫ TIE-WRAP FDS PROCESSOR CABLE AND PIDS P/A CABLE ONTO NEW UPPER RAIL ABOVE GATES

5		
4		
3		
2	ISSUED FOR TENDER	06NOV2020
1	ISSUED FOR TENDER REVIEW	30JUNE2020
0	99% SUBMISSION	08JAN2019
Revision/Revision	Description/Description	Date/Date

Client/client

**CORRECTIONAL SERVICE CANADA**

Project title/Titre du projet

**PACIFIC REGION PERIMETER FENCE UPGRADES**

Consultant Signature Box Only  
N/A

Designed by/Concept par  
**G. ROBERTSHAW**

Drawn by/Dessine par  
**S. BANFIELD**

PWGSC Project Manager/Administrateur de Projets TPSCG  
**DARYL SINCLAIR/ TONY TANG**

PWGSC, Regional Manager, Architectural and Engineering Services/  
Gestionnaire régionale, Services d'architecture et de génie, TPSCG  
**PREETIPAL PAUL**

Drawing title/Titre du dessin

**MATSQUI INSTITUTION**  
33344 KING ROAD  
ABBOTSFORD, BRITISH COLUMBIA

**GATE 23 FENCE ELEVATIONS**

Project No./No. du projet	Sheet/Feuille	Revision no./La Révision no.
<b>R.071529.001</b>	<b>MA-E2</b>	
	OF	

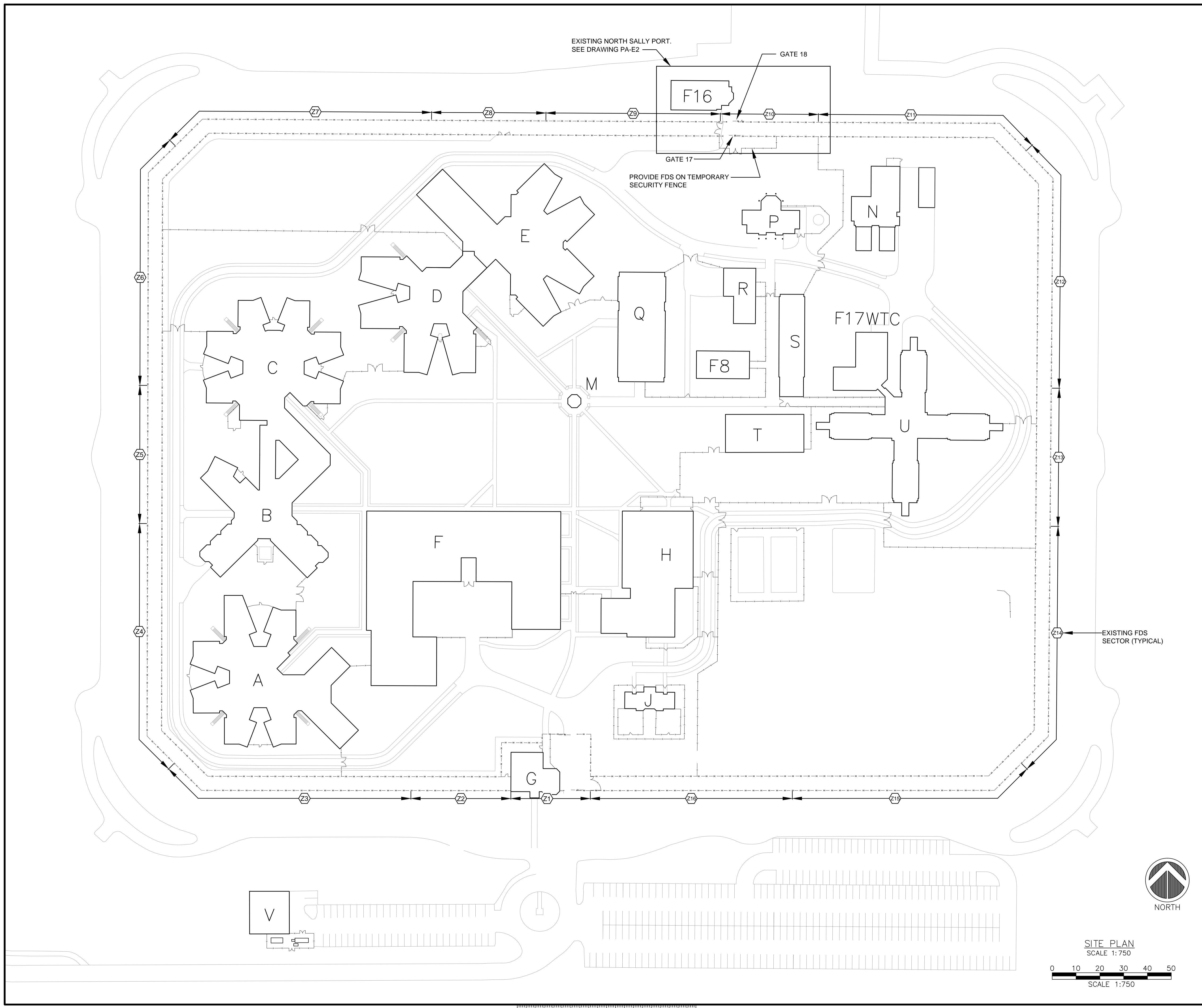

5		
4		
3		
2	ISSUED FOR TENDER	06NOV2020
1	ISSUED FOR TENDER REVIEW	30JUNE2020
0	99% SUBMISSION	08JAN2019
Revision/Revision	Description/Description	Date/Date

Client/client  
**CORRECTIONAL SERVICE CANADA**

Project title/Titre du projet  
**PACIFIC REGION PERIMETER FENCE UPGRADES**

Consultant Signature Box Only  
N/A

Designed by/Concept par  
**G. ROBERTSHAW**

Drawn by/Dessine par  
**S. BANFIELD**

PWSC Project Manager/Administrateur de Projets TPSGC  
**DARYL SINCLAIR/ TONY TANG**

PWSC, Regional Manager, Architectural and Engineering Services/  
Gestionnaire régionale, Services d'architecture et de génie, TPSGC  
**PREETIPAL PAUL**

Drawing title/Titre du dessin  
**PACIFIC INSTITUTION**  
33344 KING ROAD  
ABBOTSFORD, BRITISH COLUMBIA  
**SITE PLAN**

Project No./No. du projet <b>R.071529.001</b>	Sheet/Feuille <b>PA-E1</b> OF	Revision no./ La Révision no.
--	-------------------------------------	----------------------------------



SITE PLAN  
SCALE 1:750  
0 10 20 30 40 50  
SCALE 1:750

**NOTES**

- TRACE AND IDENTIFY ALL EXISTING MDS COMMUNICATIONS/PROCESSOR CABLES, FDS PROCESSOR CABLES, CCTV FIBRE AND POWER CABLES PRESENTLY INSTALLED ON BOTH THE INNER AND OUTER FENCE GATES AND SUBMIT AS-BUILT DRAWING TO PWGSC FOR REVIEW PRIOR TO DISCONNECTION OF ANY CABLING.

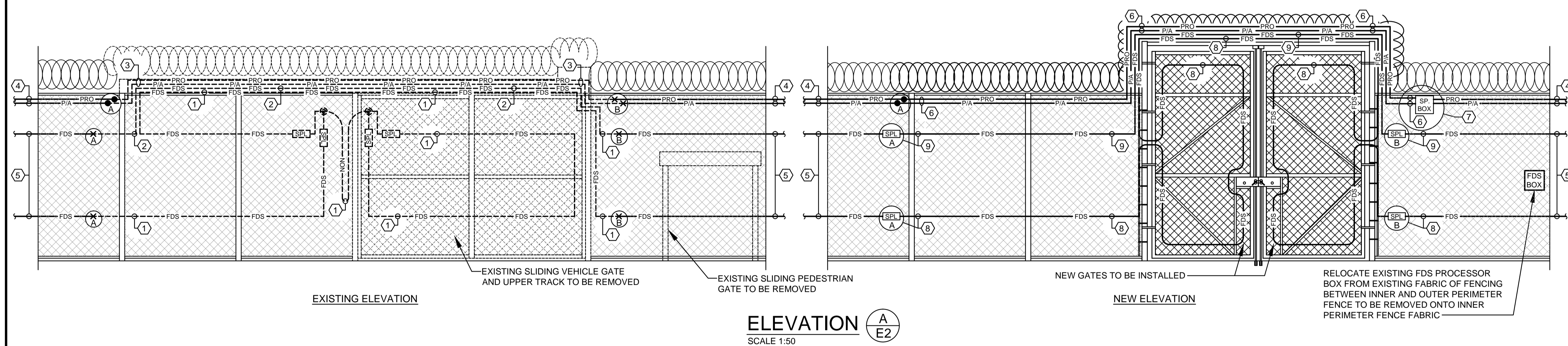
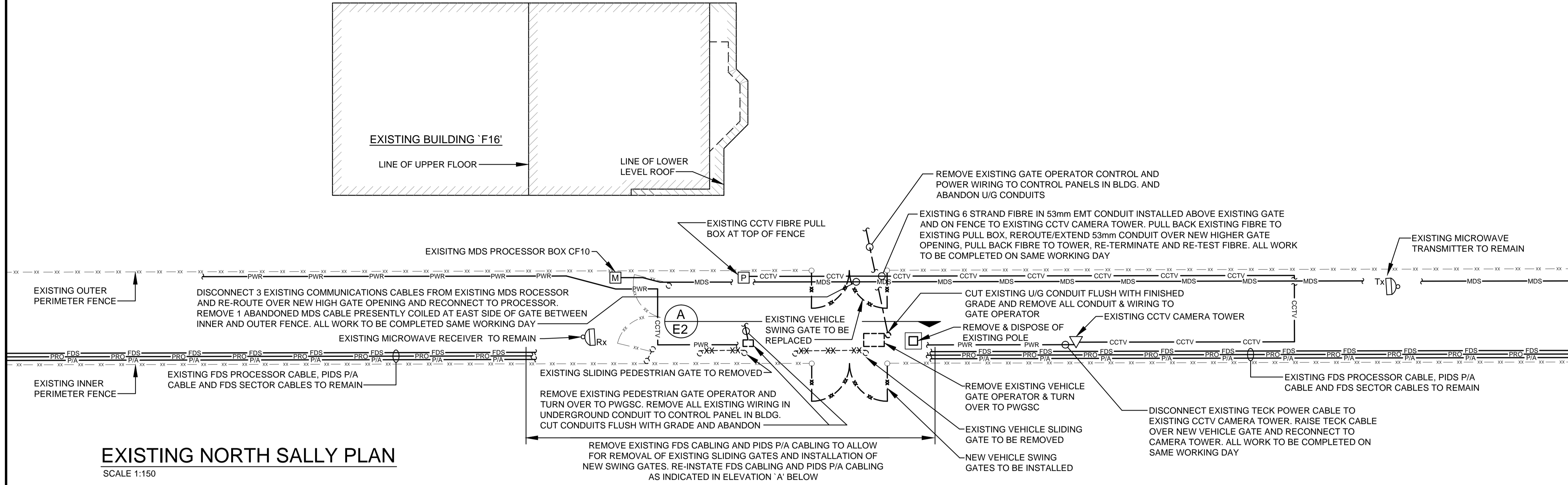

- KEY NOTES**
- CUT EXISTING LOWER FDS CABLE AT POINTS 'A' & 'B'. REMOVE ALL FDS CABLE FROM FENCE. FDS NON-SENSITIVE CABLE TO VEHICLE GATE, ALL FDS CABLE FROM VEHICLE GATE AND ALL FDS CABLE ON VEHICLE GATE RAILS BETWEEN POINTS 'A' & 'B'
  - CUT EXISTING UPPER FDS CABLE AT POINTS 'A' & 'B'. REMOVE ALL FDS CABLE FROM FENCE AND ALL FDS CABLE ON VEHICLE GATE RAILS BETWEEN POINTS 'A' & 'B'
  - CUT EXISTING FDS PROCESSOR CABLE AND PIDS P/A CABLE AT POINT 'B' AND PULL CABLES BACK TO POINT 'A'
  - EXISTING FDS PROCESSOR CABLE AND PIDS P/A CABLE TIED TO UPPER FENCE RAILS TO REMAIN
  - EXISTING FDS CABLE TO REMAIN
  - RE-INSTALL EXISTING FDS PROCESSOR CABLE AND PIDS P/A CABLE FROM POINT 'A' ONTO TOP RAILS OF FENCE AND NEW RAILS ABOVE NEW GATE TO NEW SPLICE BOX
  - S & I NEW SPLICE BOX FASTENED TO TOP OF FENCE. SPLICE RE-ROUTED FDS PROCESSOR CABLE FROM POINT 'A' TO EXISTING FDS PROCESSOR CABLE AND SPLICE RE-ROUTED PIDS P/A CABLE FROM POINT 'A' TO EXISTING PIDS P/A CABLE. SEE NEW SPLICE BOX DETAIL AND NEW SPLICE BOX MOUNTING DETAIL THIS DRAWING
  - S & I NEW FDS SPLICE KIT AT POINTS 'A' & 'B'. S & I NEW LOWER FDS CABLE FROM POINT 'A' ONTO FENCE FABRIC - ONTO GATE - OFF GATE AND OVER UPPER RAIL ABOVE NEW GATES - ONTO GATE ON OTHER SIDE AND BACK OFF GATE TO NEW FDS SPLICE KIT AT POINT 'B'
  - S & I NEW FDS SPLICE KITS AT POINT 'A' & 'B'. S & I NEW UPPER FDS CABLE FROM POINT 'A' ONTO FENCE FABRIC - OVER UPPER RAIL ABOVE NEW GATES AND TO NEW FDS SPLICE KIT AT POINT 'B'

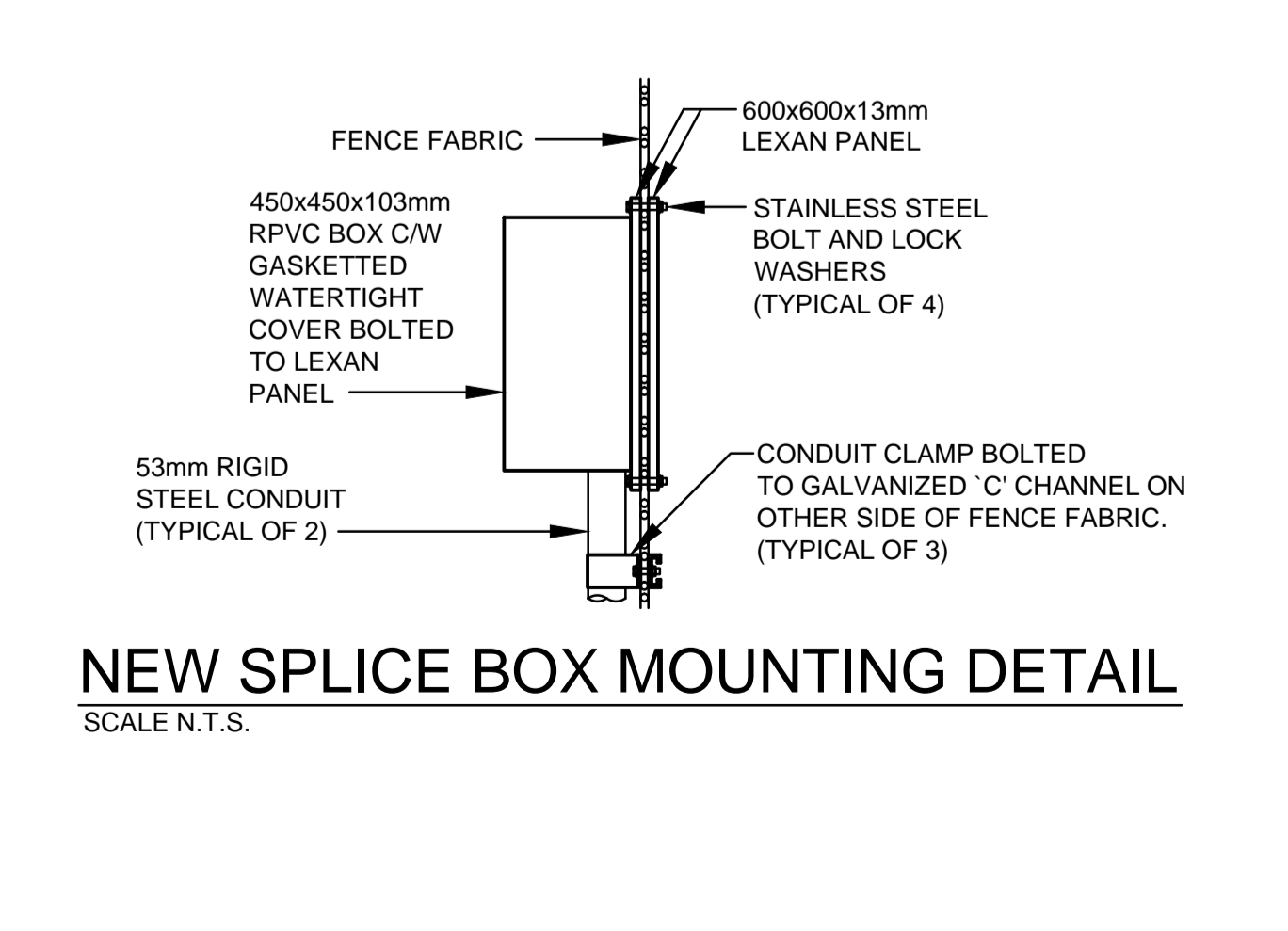
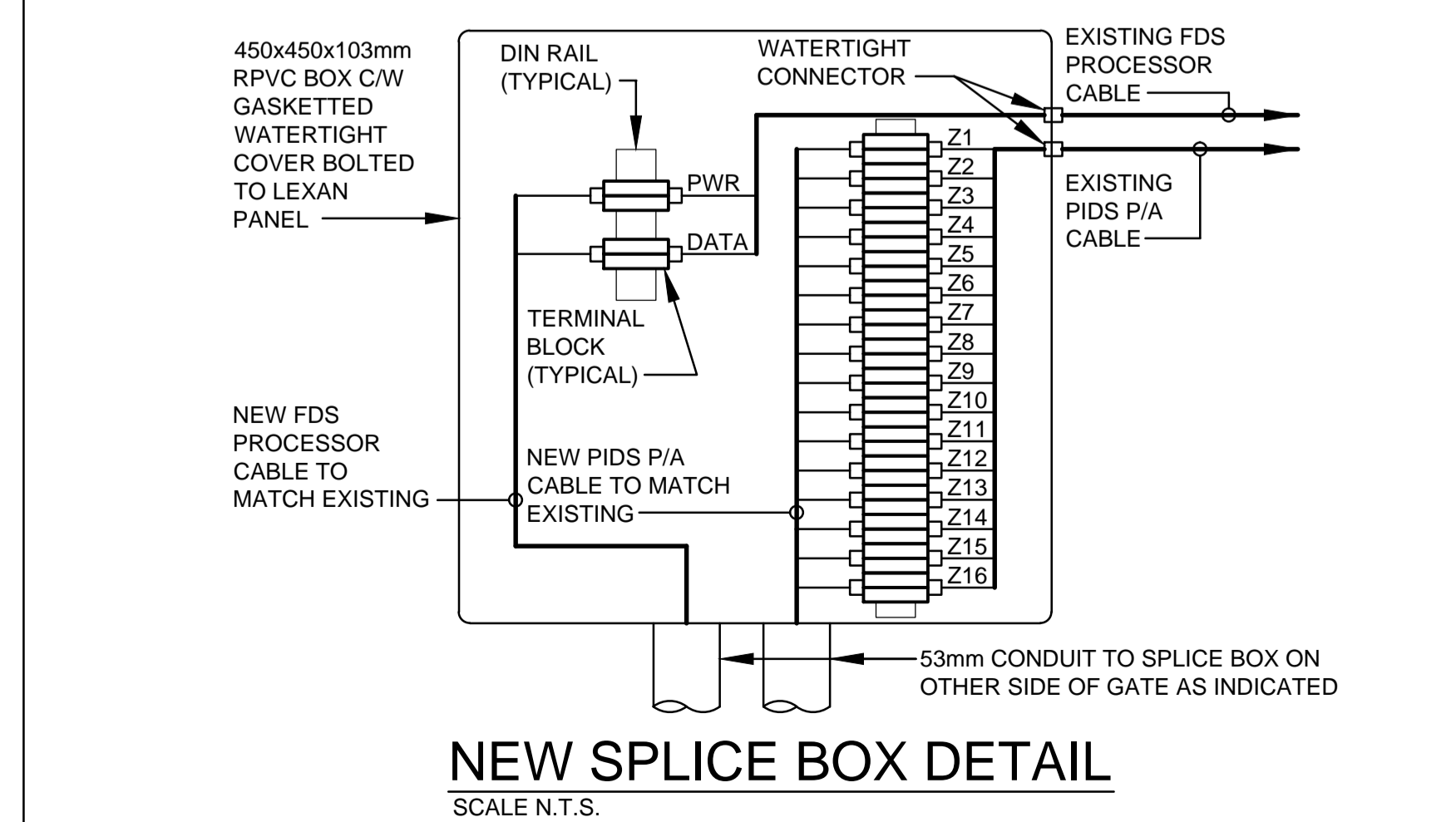

Revision/Revisión	Description/Description	Date/Date
5		
4		
3		
2	ISSUED FOR TENDER	06NOV2020
1	ISSUED FOR TENDER REVIEW	30JUNE2020
0	99% SUBMISSION	08JAN2019

Client/client  
**CORRECTIONAL SERVICE CANADA**

Project title/Titre du projet  
**PACIFIC REGION PERIMETER FENCE UPGRADES**

Consultant Signature Box Only  
N/A

Designed by/Concept par  
**G. ROBERTSHAW**

Drawn by/Dessiné par  
**S. BANFIELD**

PWGSC Project Manager/Administrateur de Projets TPSGC  
**DARYL SINCLAIR/ TONY TANG**

PWGSC, Regional Manager, Architectural and Engineering Services/  
Gestionnaire régionale, Services d'architecture et de génie, TPSGC  
**PREETIPAL PAUL**

Drawing title/Titre du dessin  
**PACIFIC INSTITUTION**

**3334 KING ROAD**  
**ABBOTSFORD, BRITISH COLUMBIA**

**GATE 17 & 18**  
**PLAN AND ELEVATIONS**

Project No./No. du projet <b>R.071529.001</b>	Sheet/Feuille <b>PA-E2</b> OF	Revision no./ La Révision no. no.
--	-------------------------------------	---