

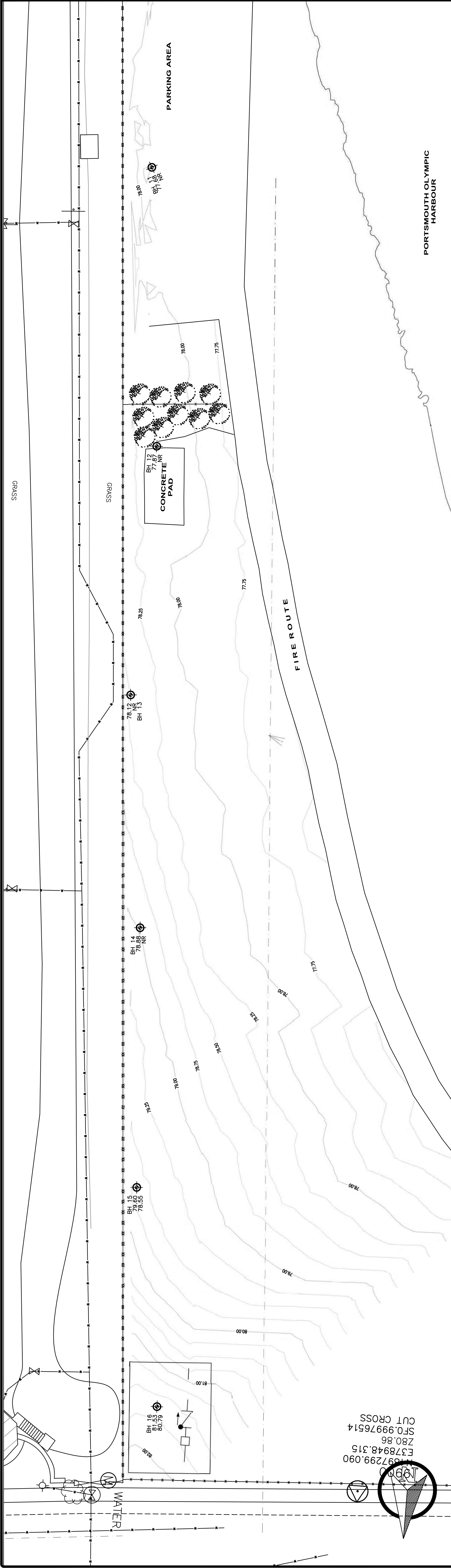

Appendix A

Drawings



PLAN VIEW
SCALE 1:250

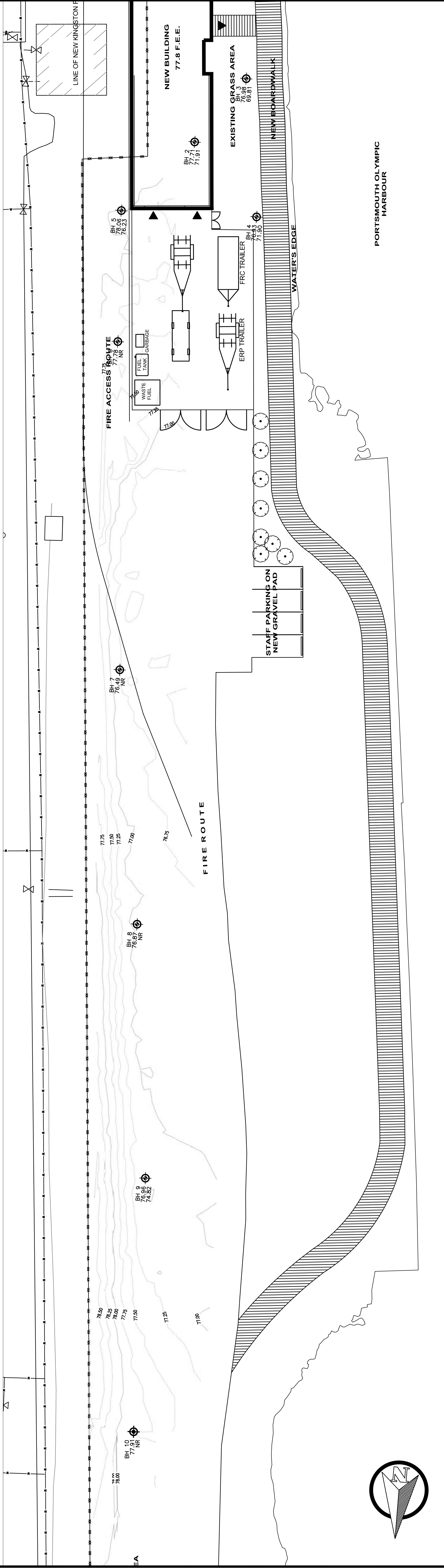

PLAN VIEW
SCALE 1:250

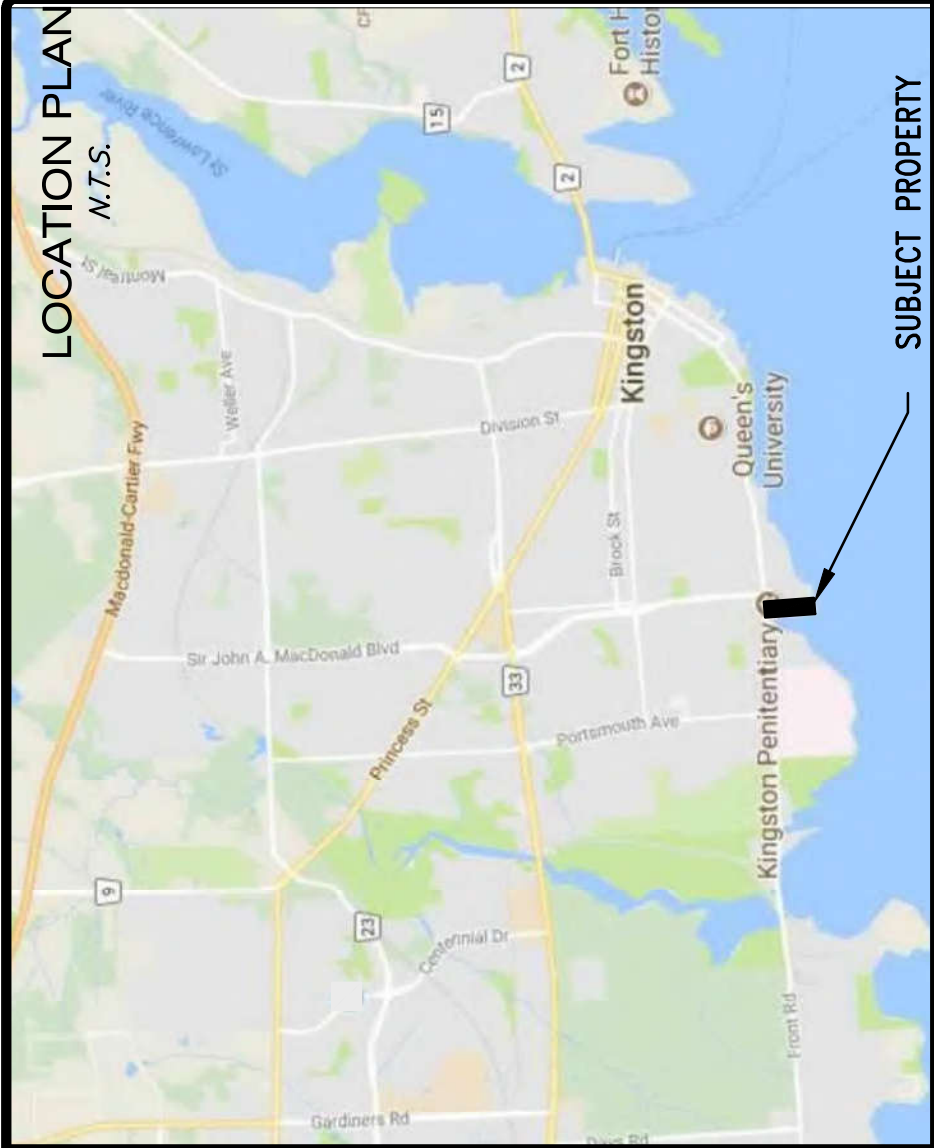

BENCHMARK:	
No.	DESCRIPTION
0011975U501	CONCRETE WALL ALONG WEST SIDE OF PORTSMOUTH OLYMPIC HARBOUR
ELEVATION	
75.989	

REVISIONS	
No.	Description
1	ISSUED FOR REPORT
Date	
AUG 31, 2017	

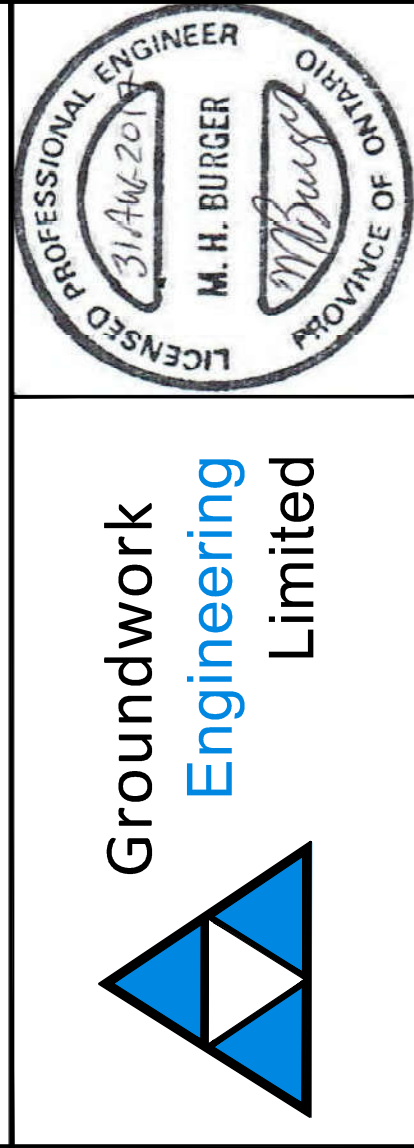

Client / Land Owner:	
FISHERIES AND OCEANS CANADA	
Project:	
KINGSTON	
Drawing Title:	
SEARCH & RESCUE BUILDING	
Ontario:	
SHEET 1 of 4	
SITE CONTOURS	
Project Number:	
GW-17004-13	
Drawing Number:	
C - 101	
Date:	
AUG 31, 2017	
Scale:	
24"x36" 1:250	
Checked By:	
MB	
Drawn By:	
TF	

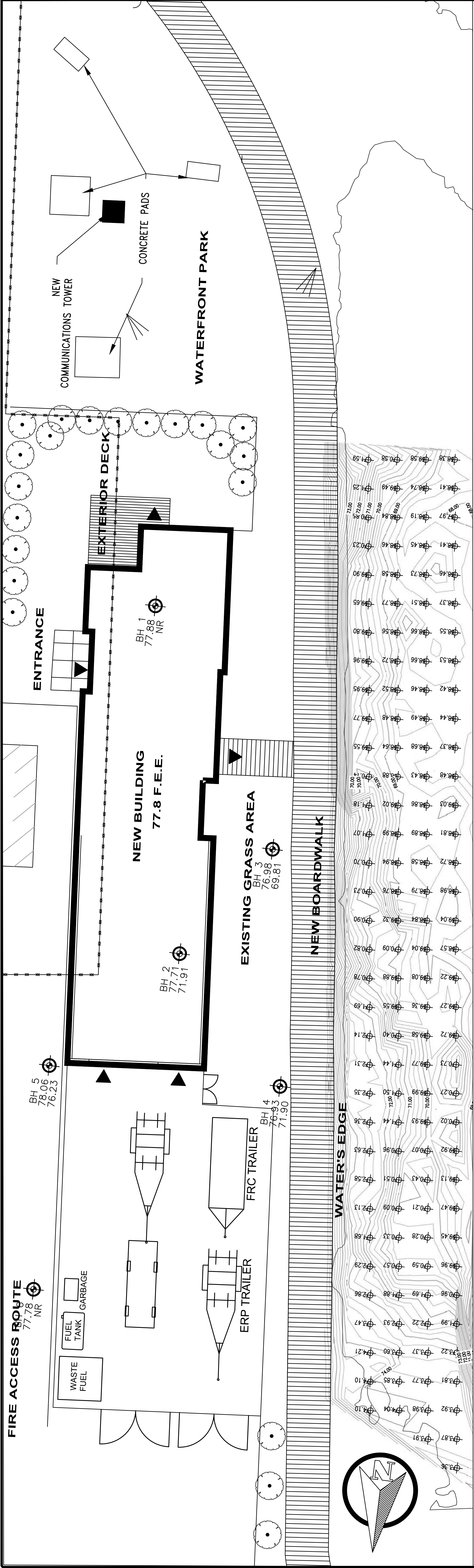

BATHYMETRIC 2M X 2M GRID
SCALE 1:150

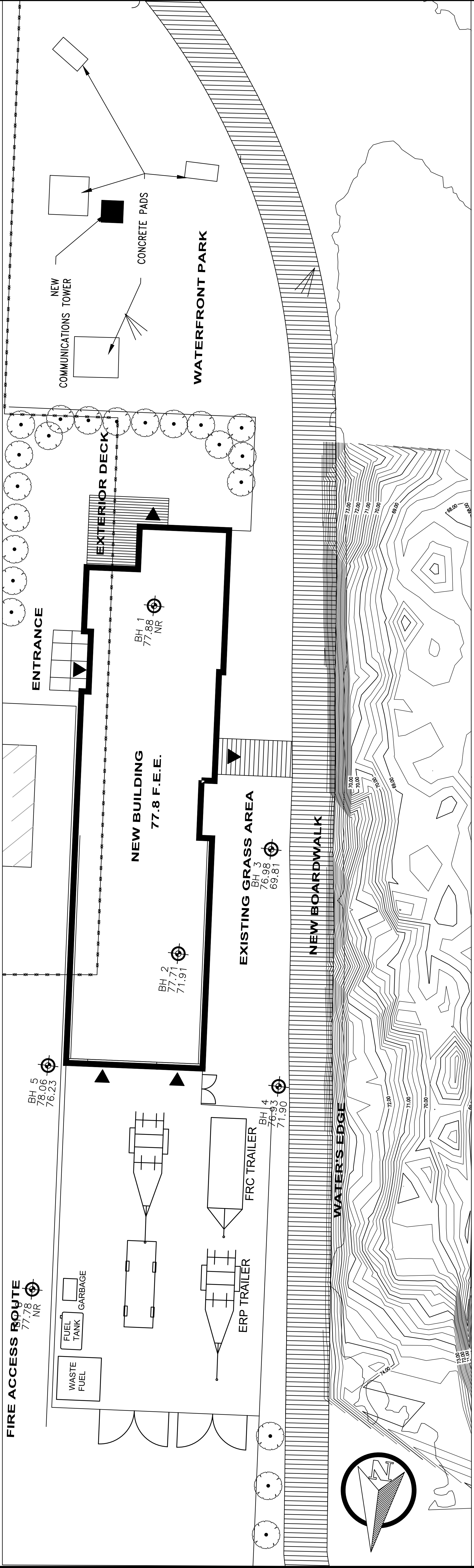

BATHYMETRIC CONTOUR
SCALE 1:150

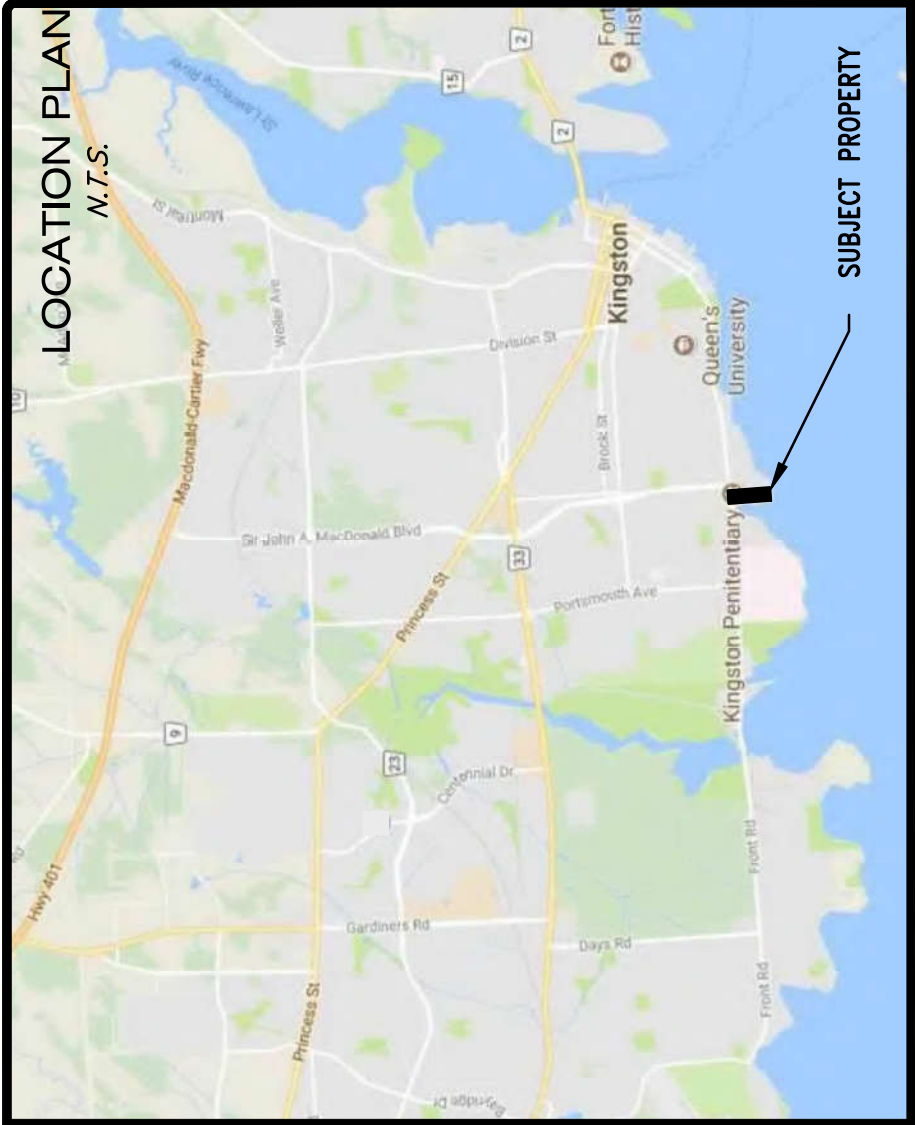

BENCHMARK:
No. DESCRIPTION ELEVATION
0011975U501 CONCRETE WALL ALONG WEST SIDE OF OTTSMOUTH OLYMPIC HARBOR 75.989

REVISIONS		No.	Description	Date
1	ISSUED FOR REPORT			AUG 31, 2017

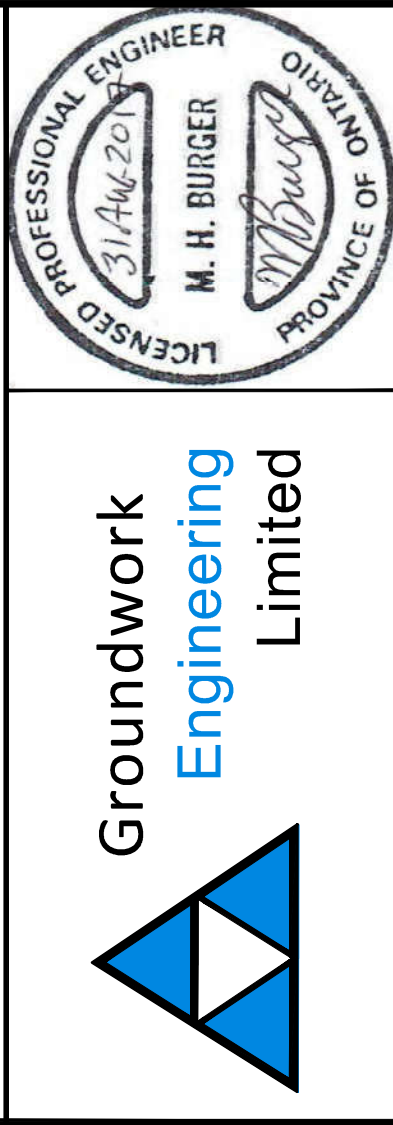

Client / Land Owner:
FISHERIES AND OCEANS CANADA

Project:
SEARCH & RESCUE BUILDING
Drawing Title:
ONTARIO

BATHYMETRIC SURVEY	
Drawn by: TF	Project Number:
Checked by: MB	GW-17004-13
Scale: 20"x36"	Drawing Number:
1:150	
Date: AUG 31, 2017	SHEET 2 of 4
	C - 102



NOTES:
WATER LEVEL 75.29m.
ELEVATION FROM
<http://www.waterlevels.gc.ca/eng/StationMonth?type=1&sid=1998&tz=EDT&pres=0&date=2017%2F08%2F31>

BENCHMARK:
No. DESCRIPTION ELEVATION
0011975U501 CONCRETE WALL ALONG WEST SIDE OF PORTSMOUTH OLYMPIC HARBOR 75.989

REVISIONS	
No.	Description Date
1	ISSUED FOR REPORT AUG 31, 2017



Client / Land Owner:
FISHERIES AND OCEANS CANADA

Project:
KINGSTON
Drawing Title:
SEARCH & RESCUE BUILDING
ONTARIO

Drawn By: TF	Project Number:
Checked By: MB	GW-17004-13
Scale: 24"x36"	Drawing Number:
Date: AUG 31, 2017	SHEET 3 of 4

in: Projects\Geomatics\2017\004-13 Search & Rescue Building\Drawings\Water Levels

0+04.69

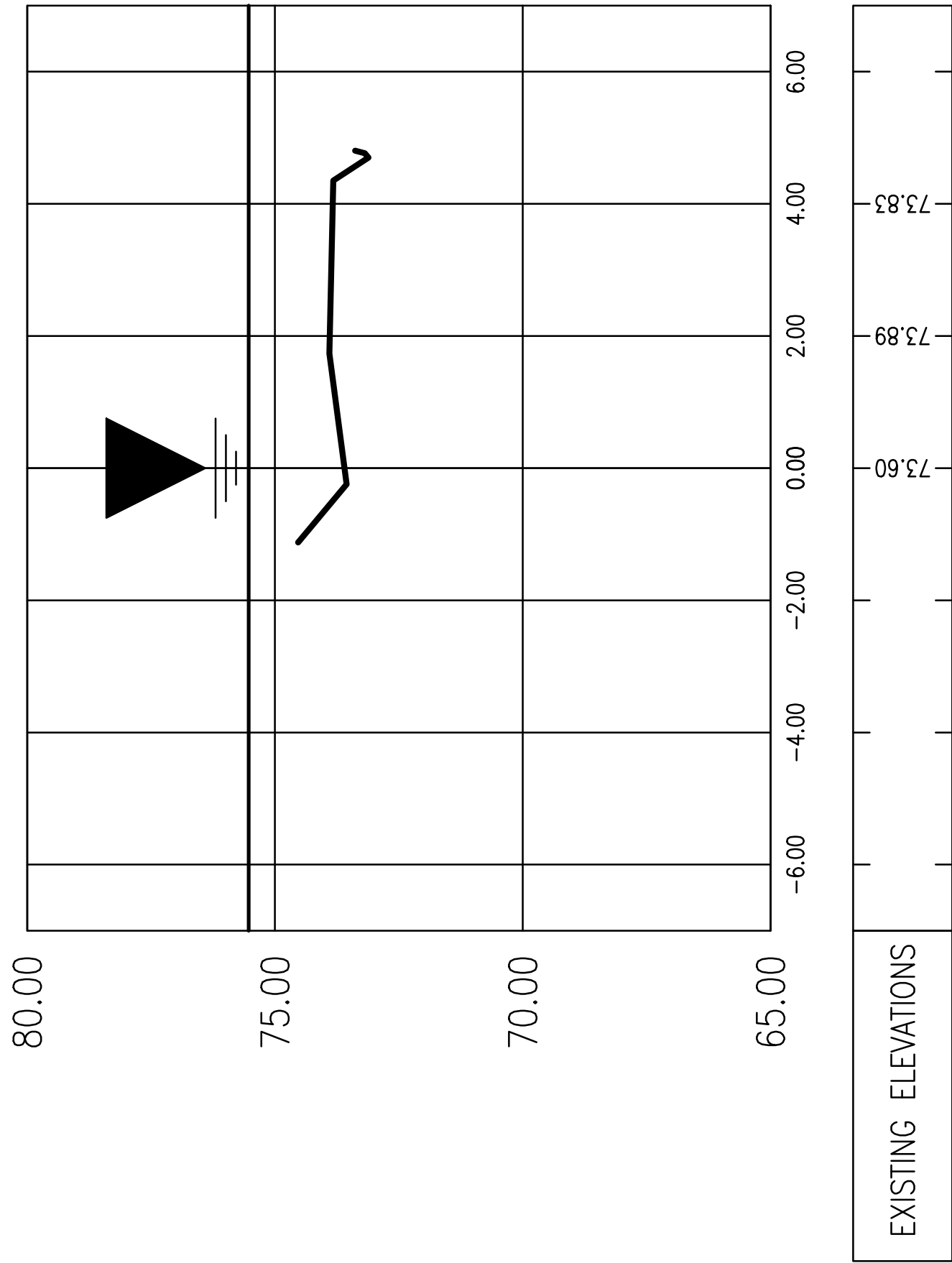

0+15.00

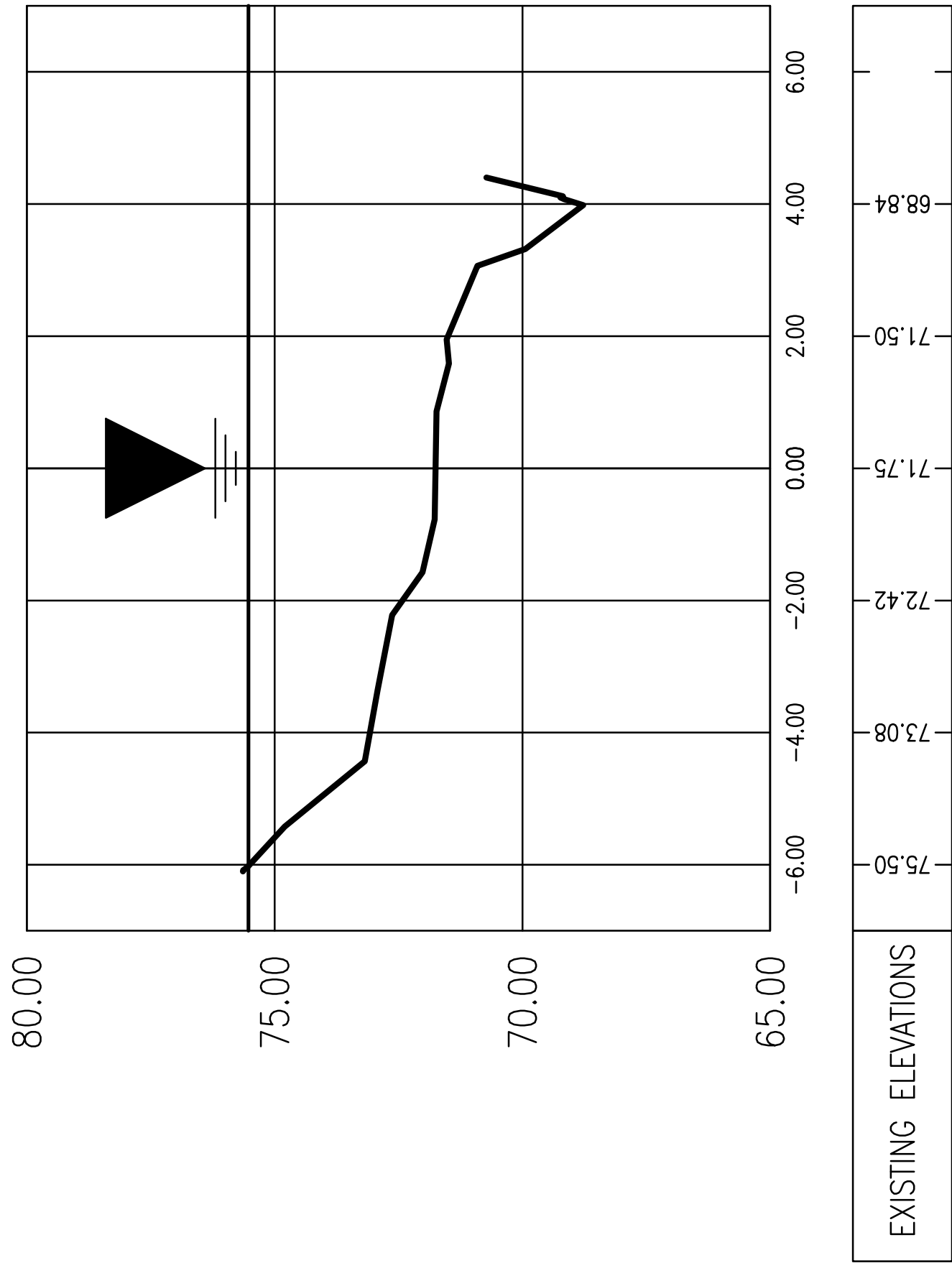

0+30.00

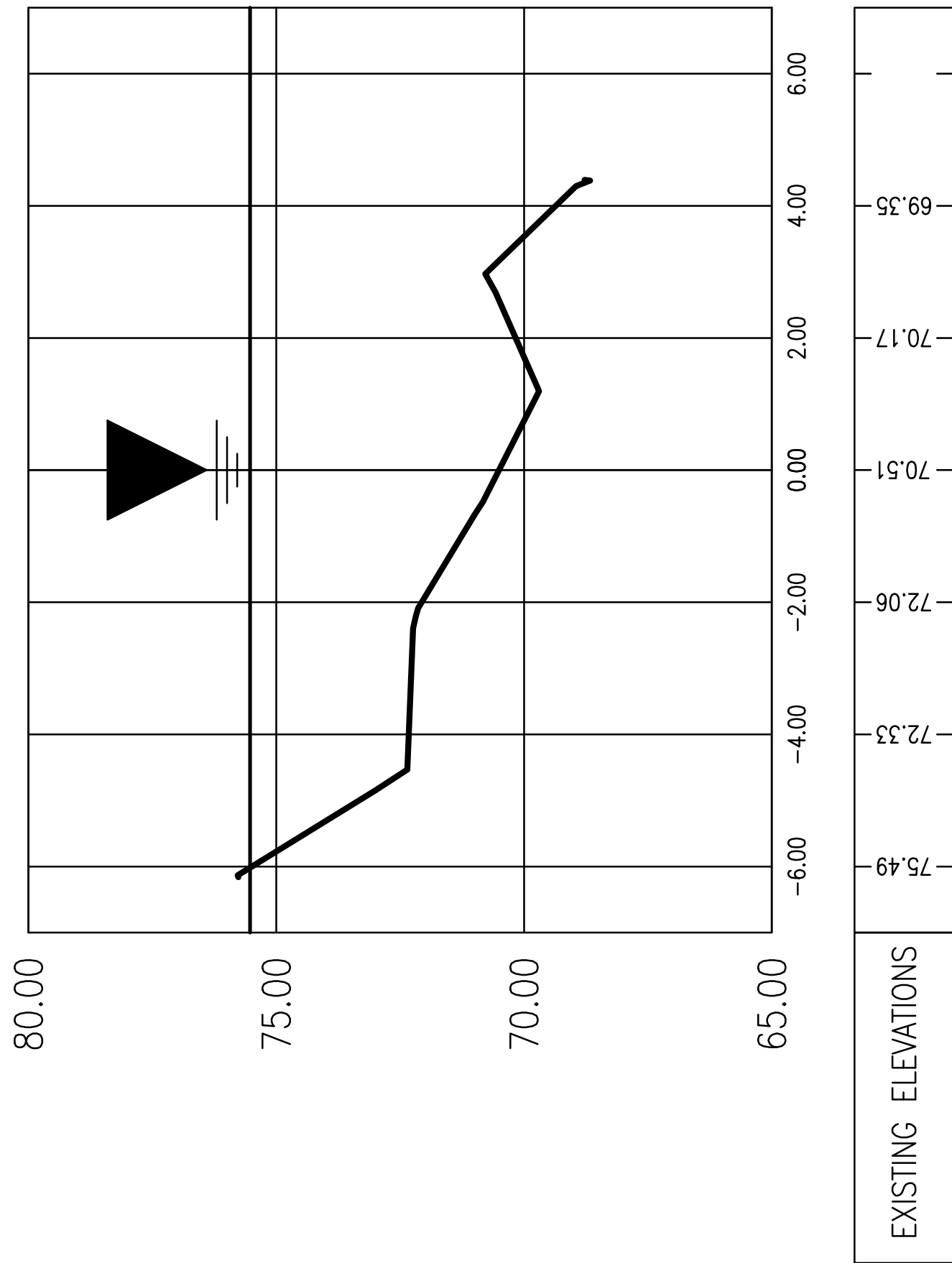

0+45.00

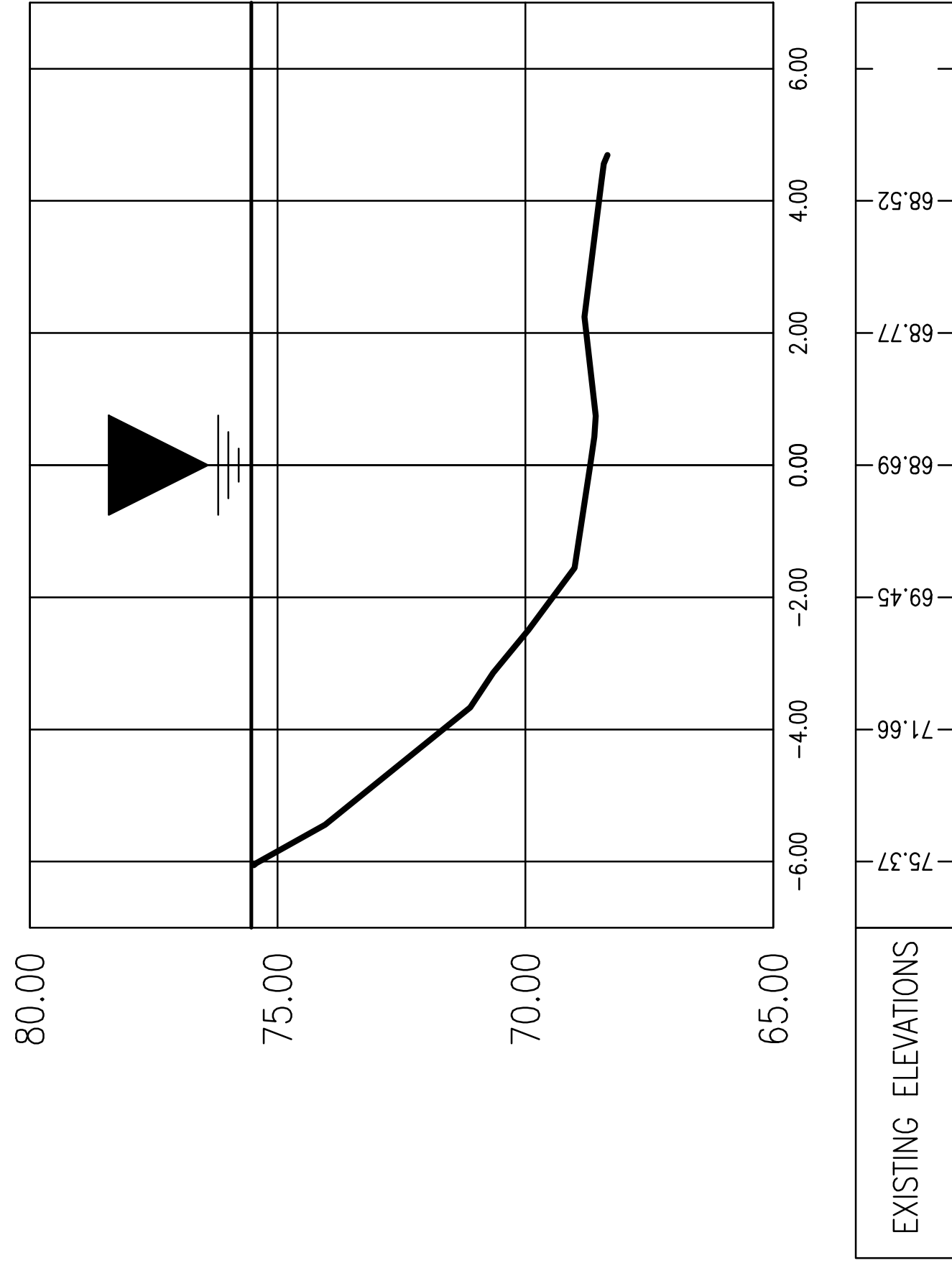

0+60.00

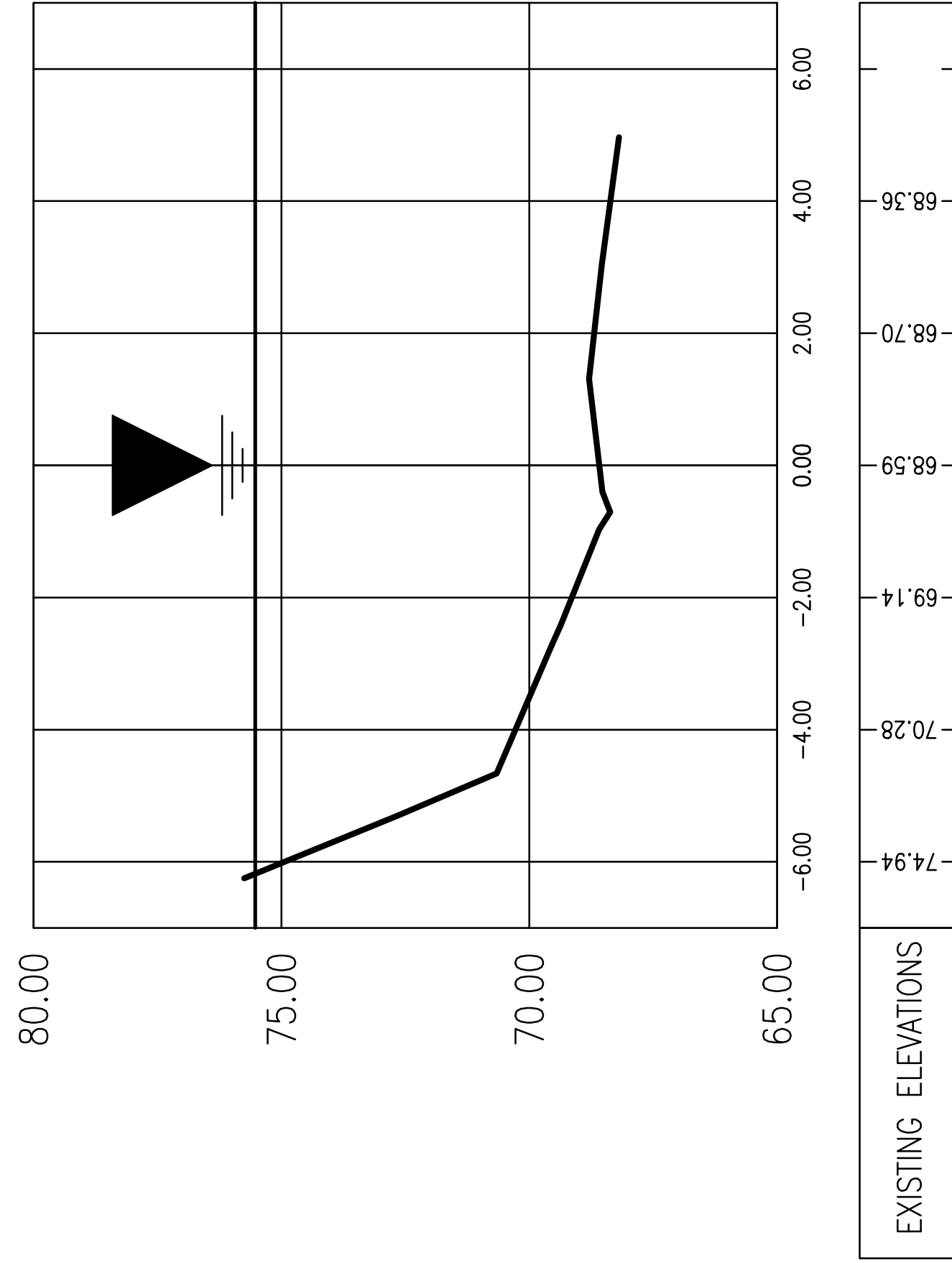

0+73.80

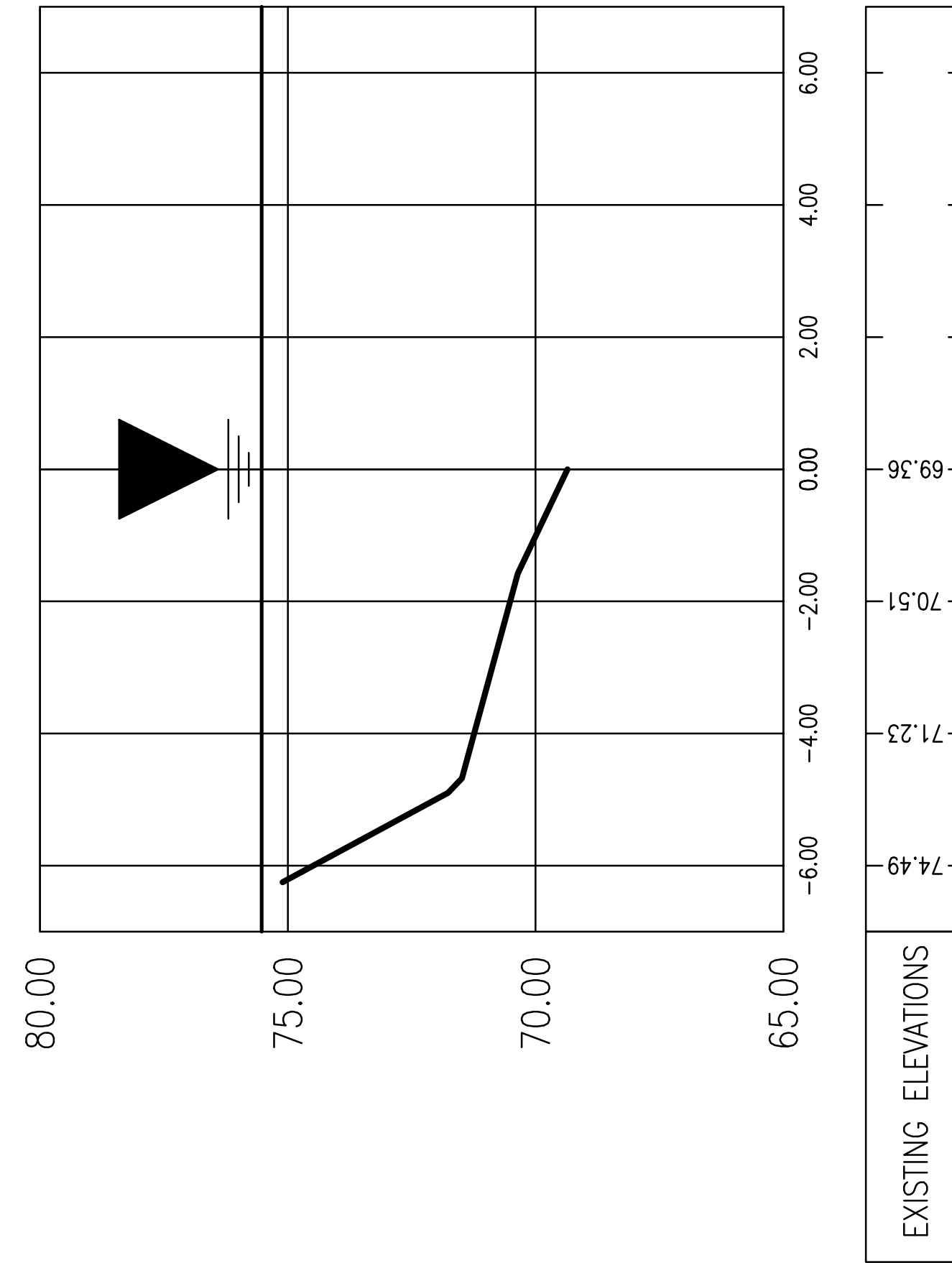

in: Projects\Geomatics\2017\004-13 Search & Rescue Building\Drawings\Water Levels

