

1800, BOULEVARD RENE-LEVESQUE Q. 114 ETAGE  
MONTREAL (QUEBEC) CANADA H3H 1P9  
TEL. : 514 340-0046 | TELECO. : 514 340-1337 | WWW.WSP.COM

CAUTION

NOT TO BE USED FOR CONSTRUCTION

1	ADDENDUM 01	06 03 2021
0	ISSUED FOR BOLLARDS & FENDERS PROCUREMENT PURPOSES	04 14 2021
revisions		date

project  
**SOURIS  
WHARF EXTENSION  
REINFORCEMENT AND NEW FENDERS**  
project

drawing  
**PROPOSED CONDITIONS  
GENERAL LAYOUT AND SECTION**  
dessin

designed HUBERT PELOQUIN, ing. conçu

date

drawn QUIDED JABBI, tech. dessiné

date

approved JHON PAEZ, ing. approuvé

date

Tender Soumission

PWSSC Project Manager Administrateur de projets TPSSC

project number no. du projet

**R.114049.001**

drawing no. no. du dessin

**553214-C10**

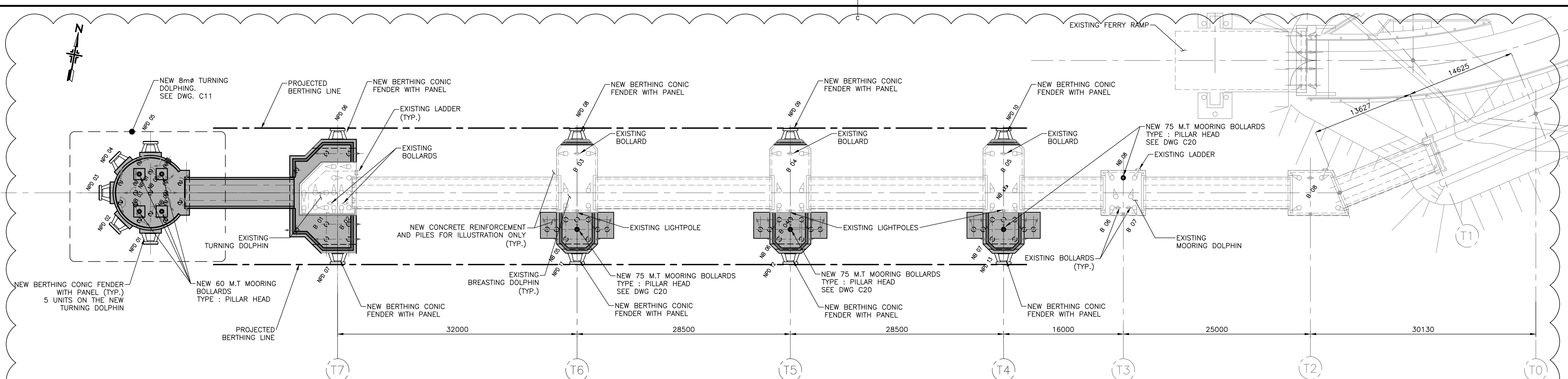

PLAN VIEW

SCALE : 1:250



BOLLARDS/FENDERS SCHEDULE	
BOLLARDS	
60 M.T PILLAR HEAD	4 Units
75 M.T PILLAR HEAD	4 Units
FENDERS	
CONIC FENDER	13 Units

LEGEND

B	EXISTING BOLLARD
NB	NEW BOLLARD
NPD	NEW FENDER PANEL
H.H.W.L.	HIGHEST HIGH WATER LEVEL
L.L.W.L.	LOWEST LOW WATER LEVEL
S.L.R.	SEA LEVEL RISE

NEW CONCRETE

EXISTING CONCRETE

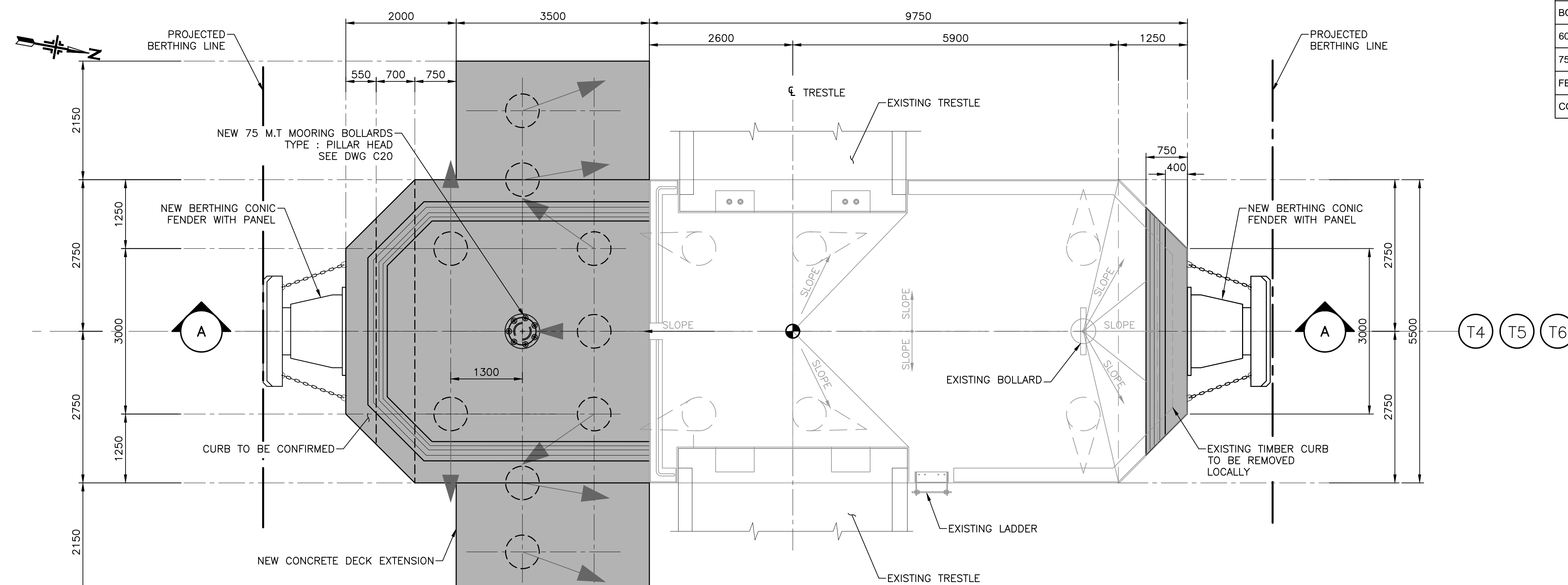

PLAN VIEW

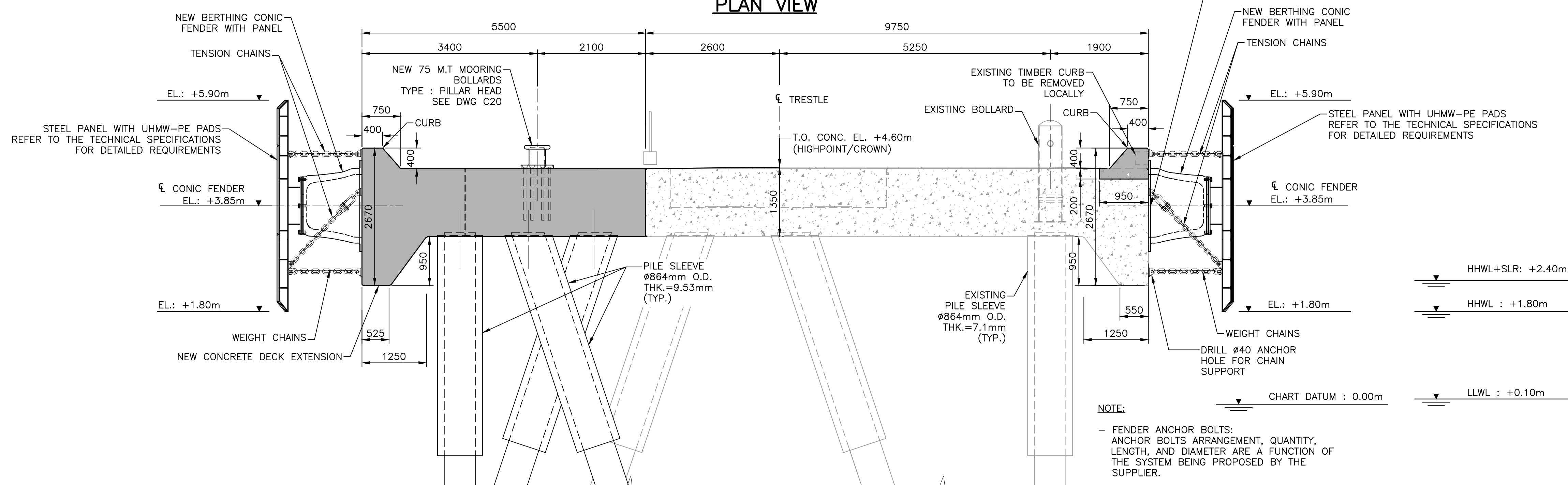

SECTION A-A

TYPICAL BREASTING DOLPHIN - NEW CONIC FENDER - AXIS T4, T5 & T6

SCALE : 1:50



NOTE:

- FENDER ANCHOR BOLTS:  
ANCHOR BOLTS ARRANGEMENT, QUANTITY,  
LENGTH, AND DIAMETER ARE A FUNCTION OF  
THE SYSTEM BEING PROPOSED BY THE  
SUPPLIER.

NOTE:

1. THE FENDER CONNECTIONS, FASTENERS, ACCESSORIES  
AS WELL AS THE CHAIN SYSTEMS ARE TO BE DESIGNED  
BY THE FENDER SUPPLIER.