

NOTES:
1. FOR GENERAL NOTES, REFER TO DRAWING -001.

SEE BELOW LEFT FOR CONTINUATION

SEE ABOVE RIGHT FOR CONTINUATION

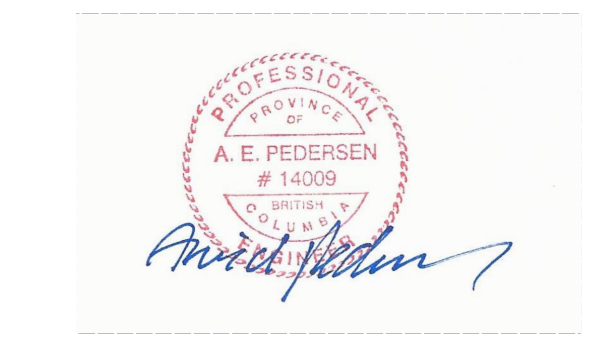

Revision/	Description/Description	Date/Date
5	AS BUILT	20/03/30
4	RE-ISSUED FOR CONSTRUCTION	19/11/14
3	REVISED PER SITE CONDITIONS	19/10/29
2	ISSUED FOR CONSTRUCTION	19/09/03
1	ISSUED FOR TENDER	19/05/24

Fisheries & Oceans Canada
Small Craft Harbours Branch
Pacific Division
200 - 401 Burrard Street
Vancouver, Canada, V6C 3S4

Project title/Titre du projet
PORT EDWARD

MODULAR EXPANSION OF WHARF 417 - PHASE 1 -

Approved by/Approve par
A.P.
Designed by/Concept par
A.P.
Drawn by/Dessine par
PDM
PWGSC Project Manager/Administrateur de Projets TPFGC
PWGSC, Architectural and Engineering Resources Manager/
Ressources Architectural et de Directeur d'Ingénierie, TPFGC
Client/client
VJA

Drawing title/Titre du dessin
**PHASE 1 WHARF EXPANSION
STEEL STRUCTURE
SECTIONS AND DETAILS
SHEET 1 of 2**

Project No./No. du projet	Sheet/Feuille	Revision no./La Révision no.
219113	014 OF	5

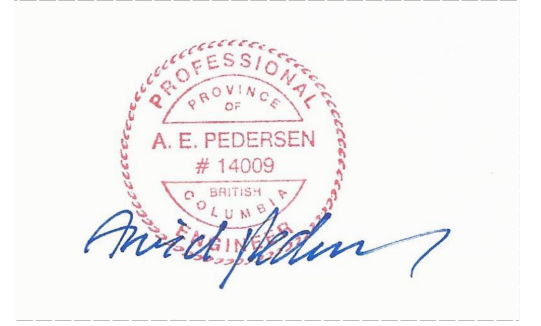

Revision/	Description/Description	Date/Date
5	AS BUILT	20/03/30
4	RE-ISSUED FOR CONSTRUCTION	19/11/14
3	REVISED PER SITE CONDITIONS	19/10/28
2	ISSUED FOR CONSTRUCTION	19/09/03
1	ISSUED FOR TENDER	19/05/24

Client/client
**Fisheries & Oceans Canada
Small Craft Harbours Branch
Pacific Division**
200 - 401 Burrard Street
Vancouver, Canada, V6C 3S4

Project title/Titre du projet
**PORT EDWARD
MODULAR EXPANSION
OF WHARF 417
- PHASE 1 -**

Approved by/Approuvé par
A.P.
Designed by/Concept par
A.P.
Drawn by/Dessiné par
PDM
PWGSC Project Manager/Administrateur de Projets TPFGC
PWGSC, Architectural and Engineering Resources Manager/
Ressources Architectural et de Directeur d'Ingénierie, TPFGC
Client/client
VJA

Drawing title/Titre du dessin
**PHASE 1 WHARF EXPANSION
STEEL STRUCTURE
SECTIONS AND DETAILS
SHEET 2 of 2**

Project No./No. du projet	Sheet/Feuille	Revision no./La Révision no.
219113	015 OF	5

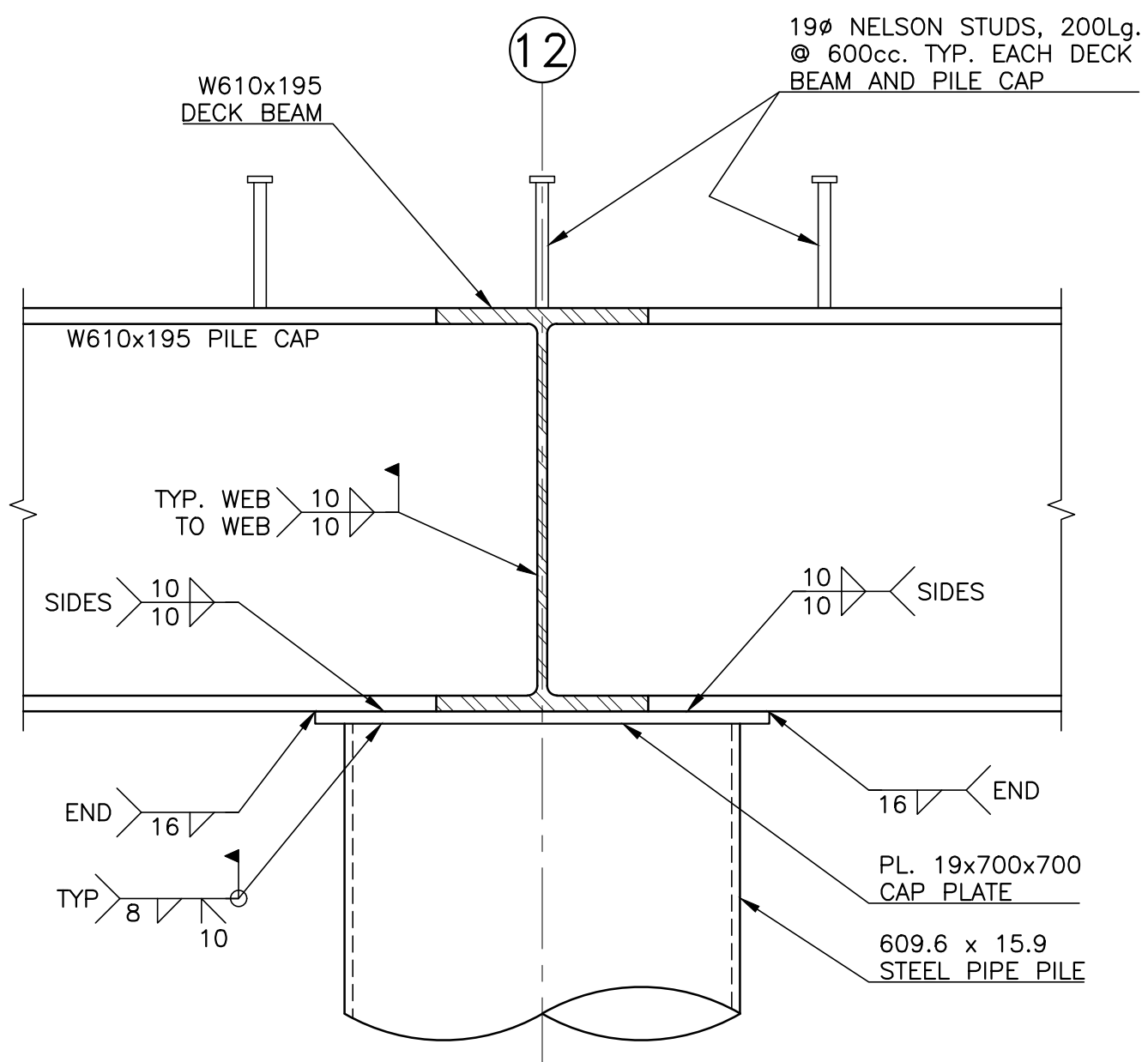

DETAIL D
1 : 10 014

[TYPICAL FOR FUTURE BAYLINES 14, 16, 18 & 20]

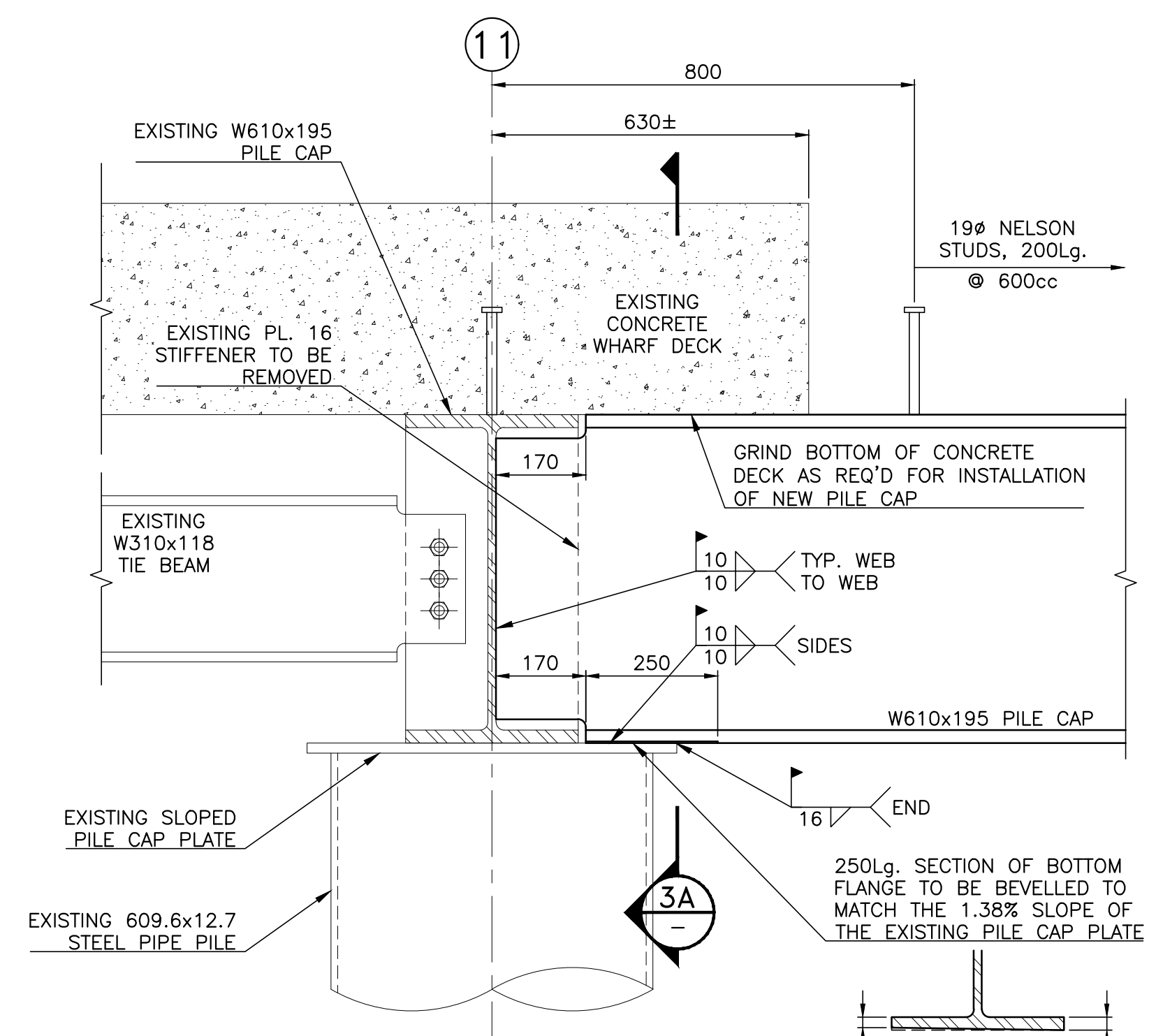

DETAIL F1
1 : 10 014

[TYPICAL GRID LINE F]

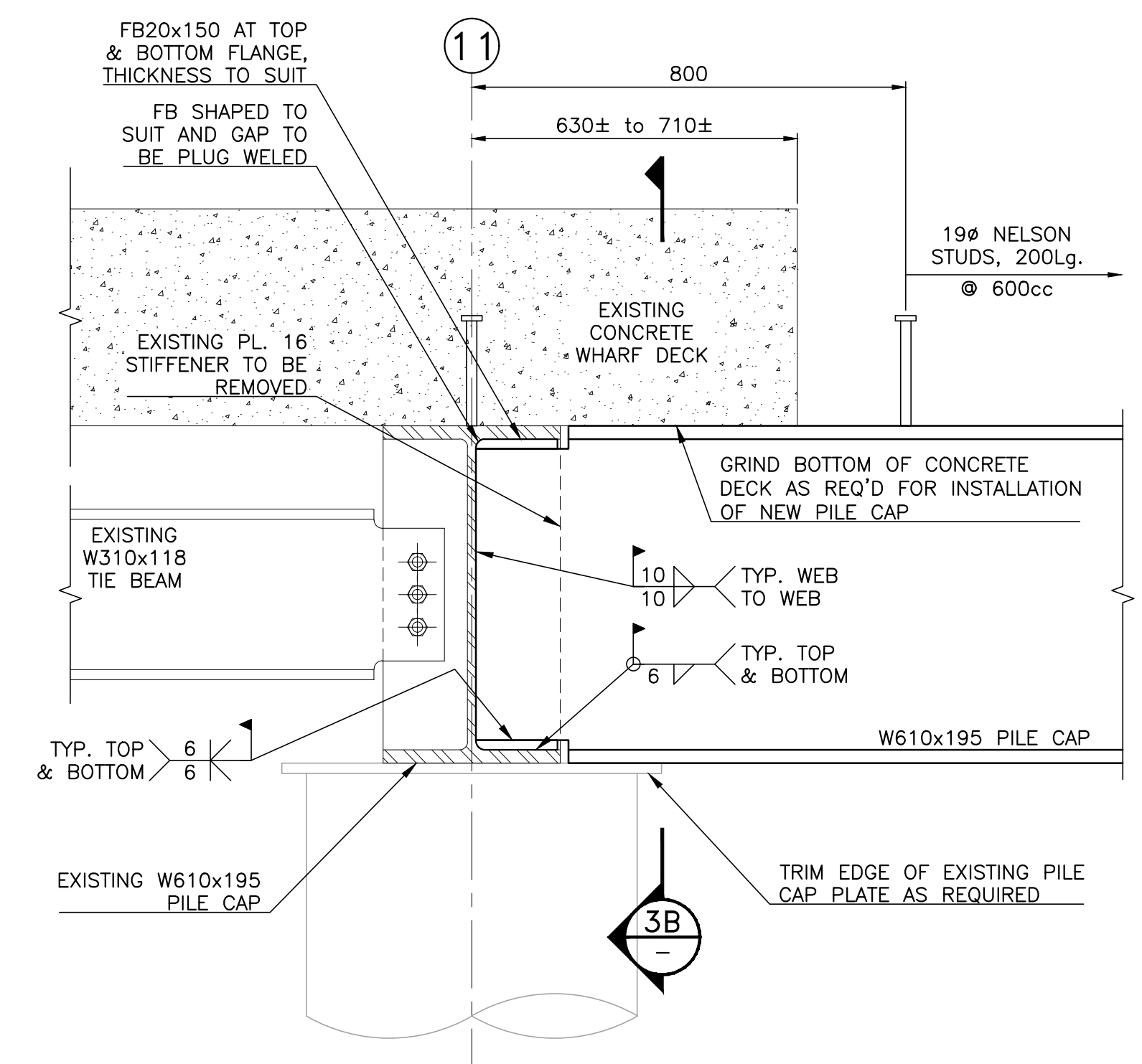

DETAIL F2
1 : 10 014

[TYPICAL GRID LINE D & E]

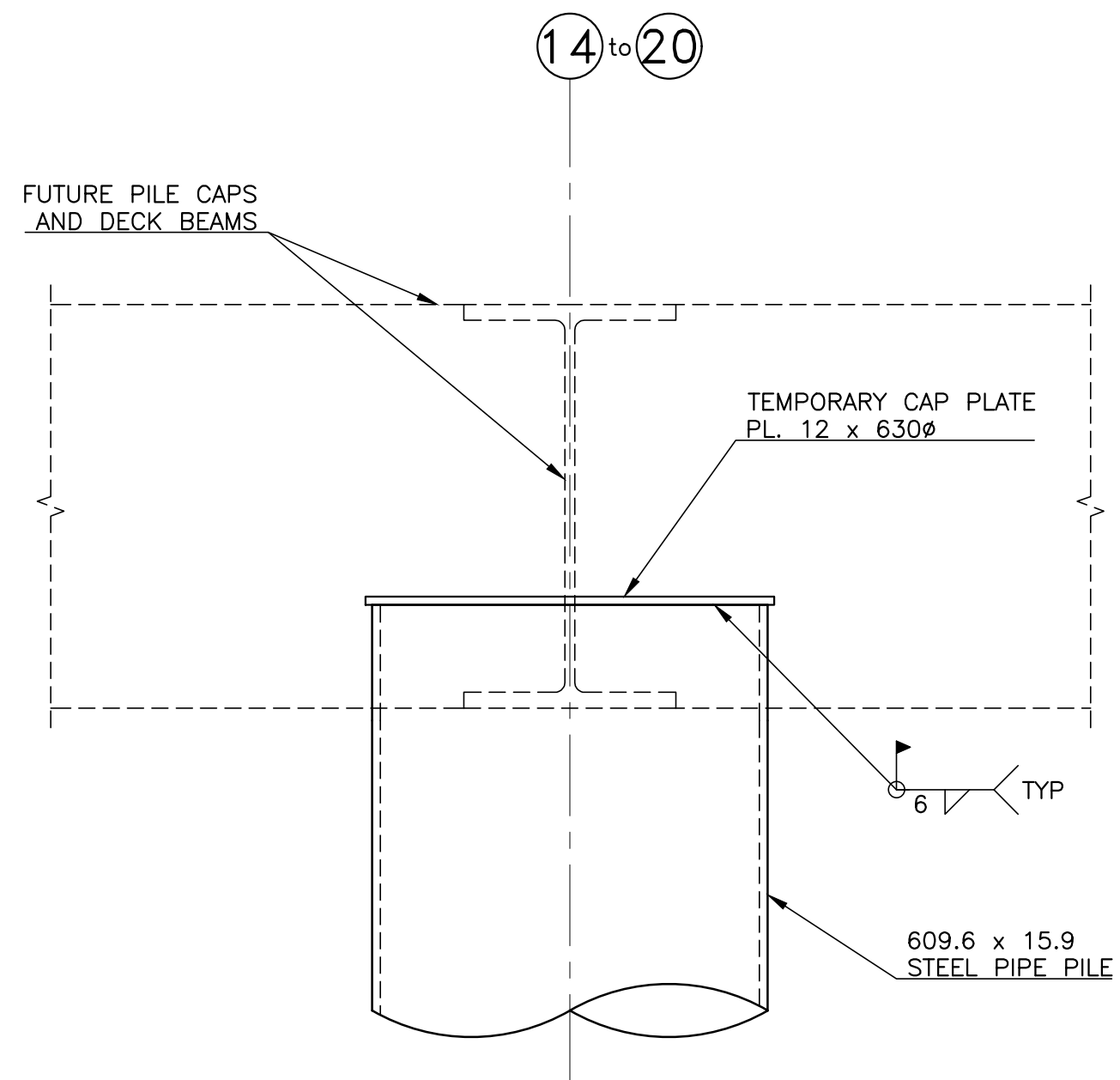

DETAIL E
1 : 10 014

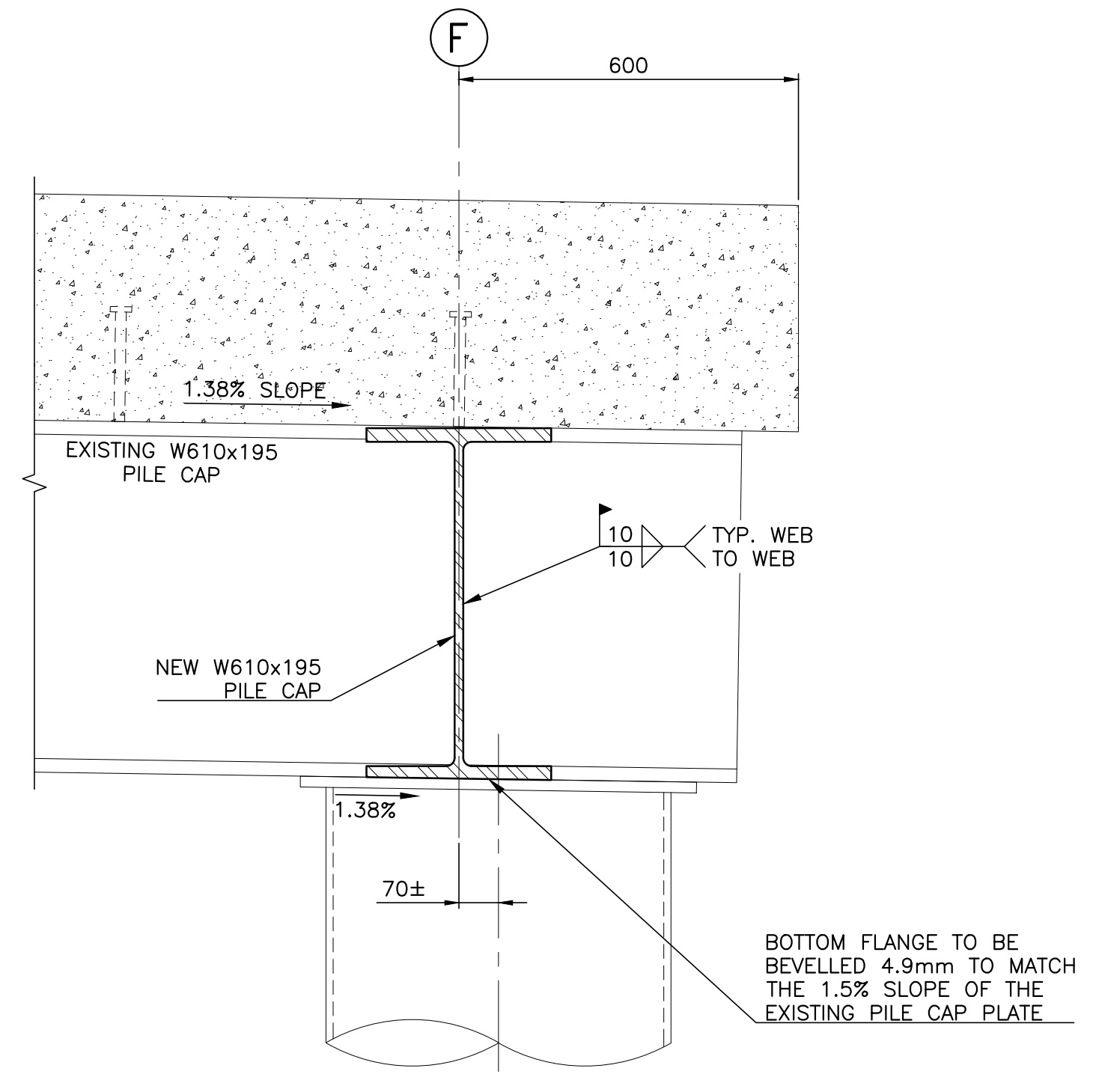

SECTION 3A
1 : 10 -

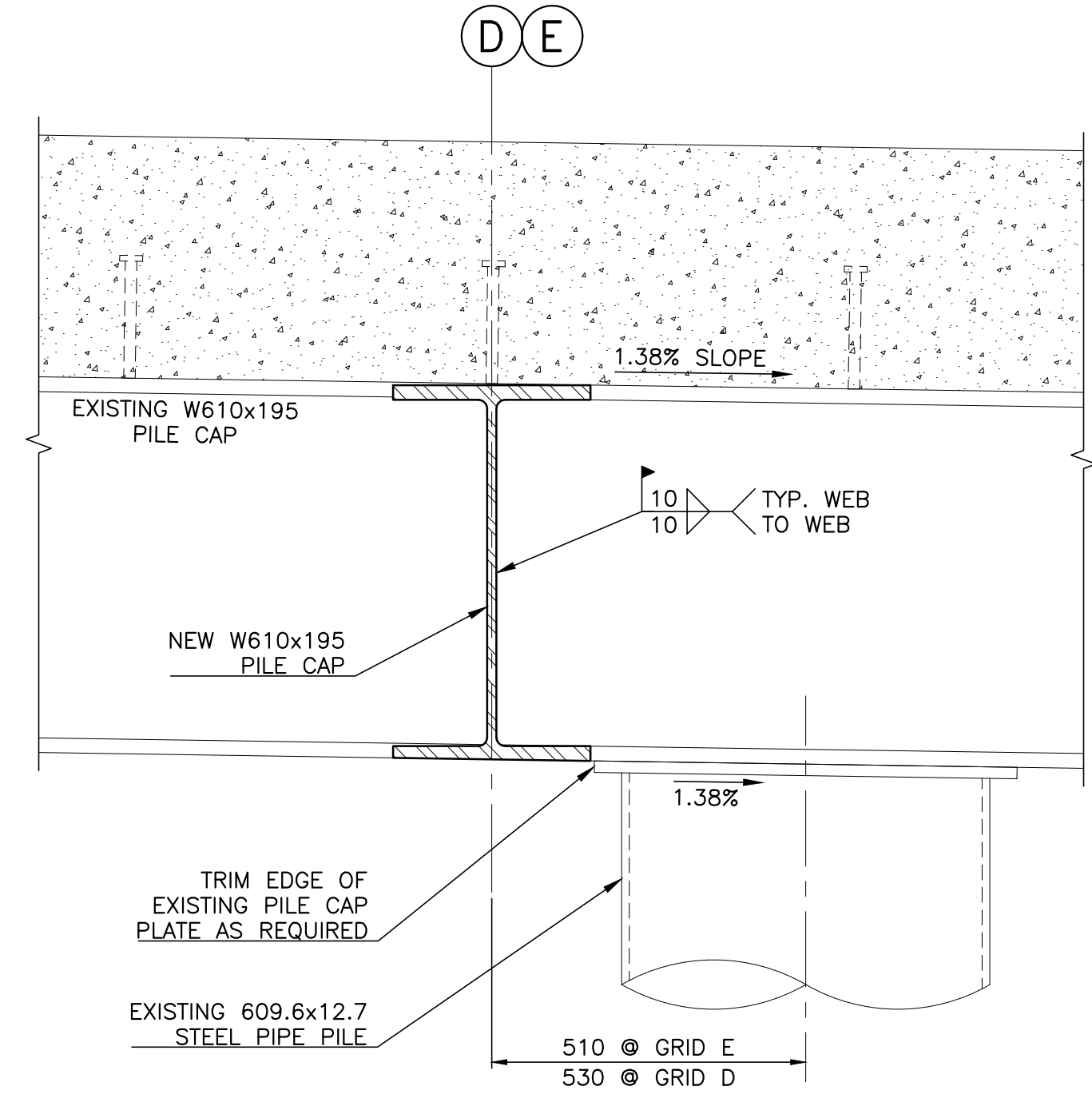

SECTION 3B
1 : 10 -

NOTES:
1. FOR GENERAL NOTES, REFER TO DRAWING -001.

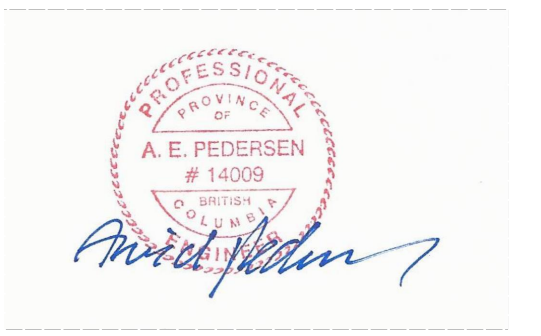

Revision/	Description/Description	Date/Date
4	AS BUILT	20/03/30
3	RE-ISSUED FOR CONSTRUCTION	18/11/14
2	ISSUED FOR CONSTRUCTION	19/09/03
1	ISSUED FOR TENDER	19/05/24

Fisheries & Oceans Canada
Small Craft Harbours Branch
Pacific Division
200 - 401 Burrard Street
Vancouver, Canada, V6C 3S4

Project title/Titre du projet
PORT EDWARD

MODULAR EXPANSION OF WHARF 417 - PHASE 1 -

Approved by/Approve par
A.P.
Designed by/Concept par
A.P.
Drawn by/Dessine par
PDM
PWGSC Project Manager/Administrateur de Projets TPFGC
PWGSC, Architectural and Engineering Resources Manager/
Ressources Architectural et de Directeur d'Ingénierie, TPFGC
Client/client
VJA

Drawing title/Titre du dessin
**PHASE 1 WHARF EXPANSION
CONCRETE DECK PLAN
SECTIONS AND DETAILS**

Project No./No. du projet 219113	Sheet/Feuille 020 OF	Revision no./La Révision no. 4
--	-----------------------------------	--

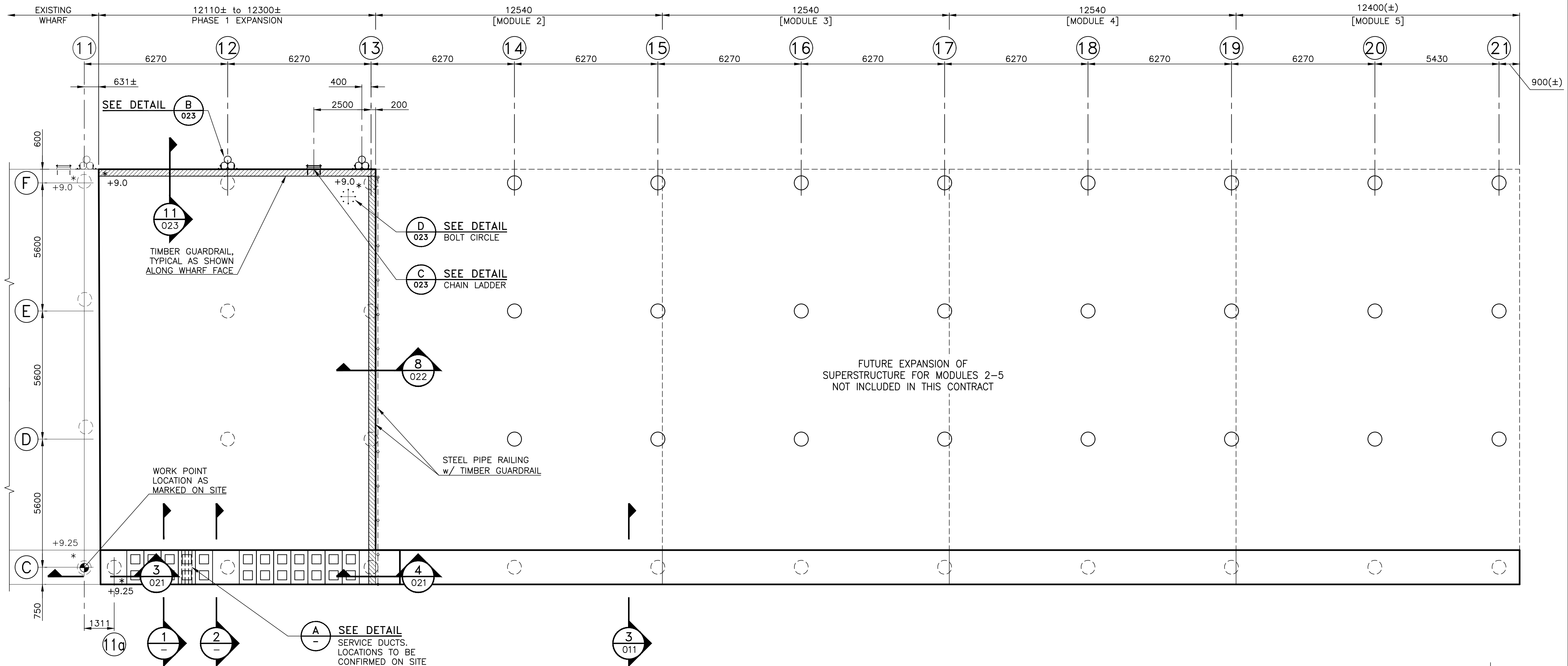

CONCRETE DECK PLAN
1 : 100

[ANCHORS NOT SHOWN FOR CLARITY]

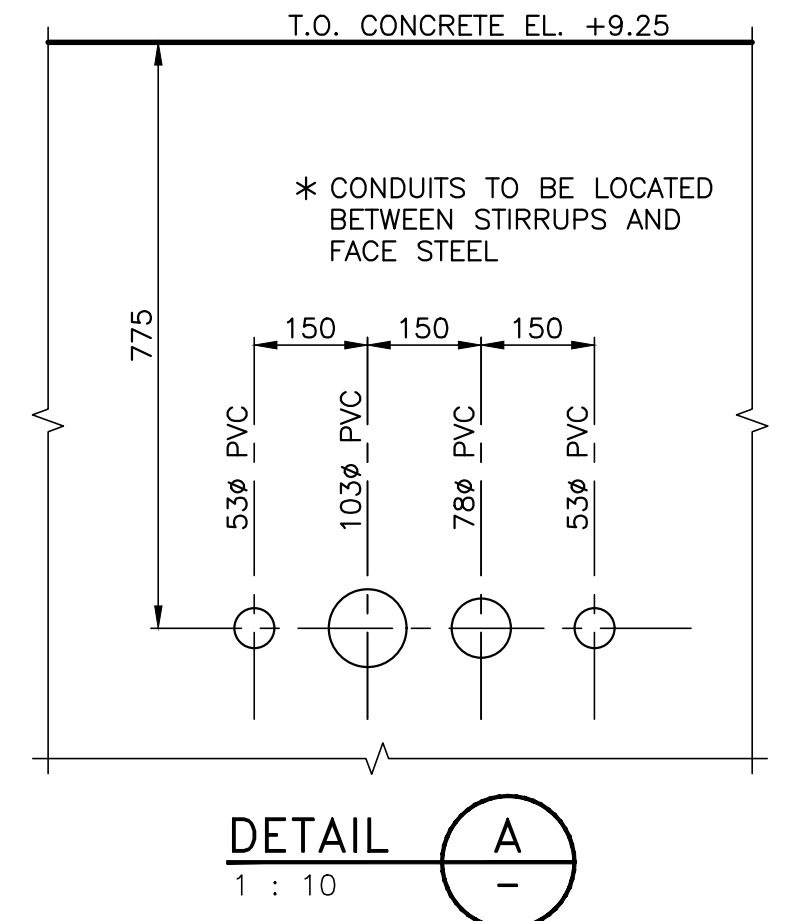
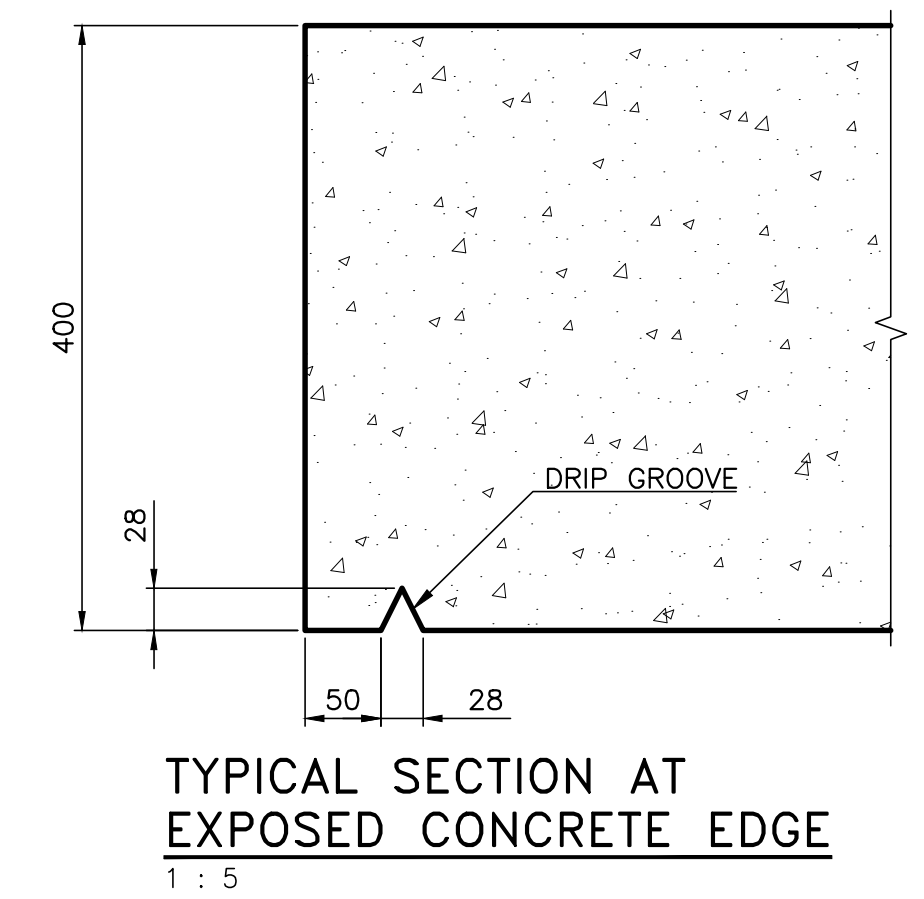
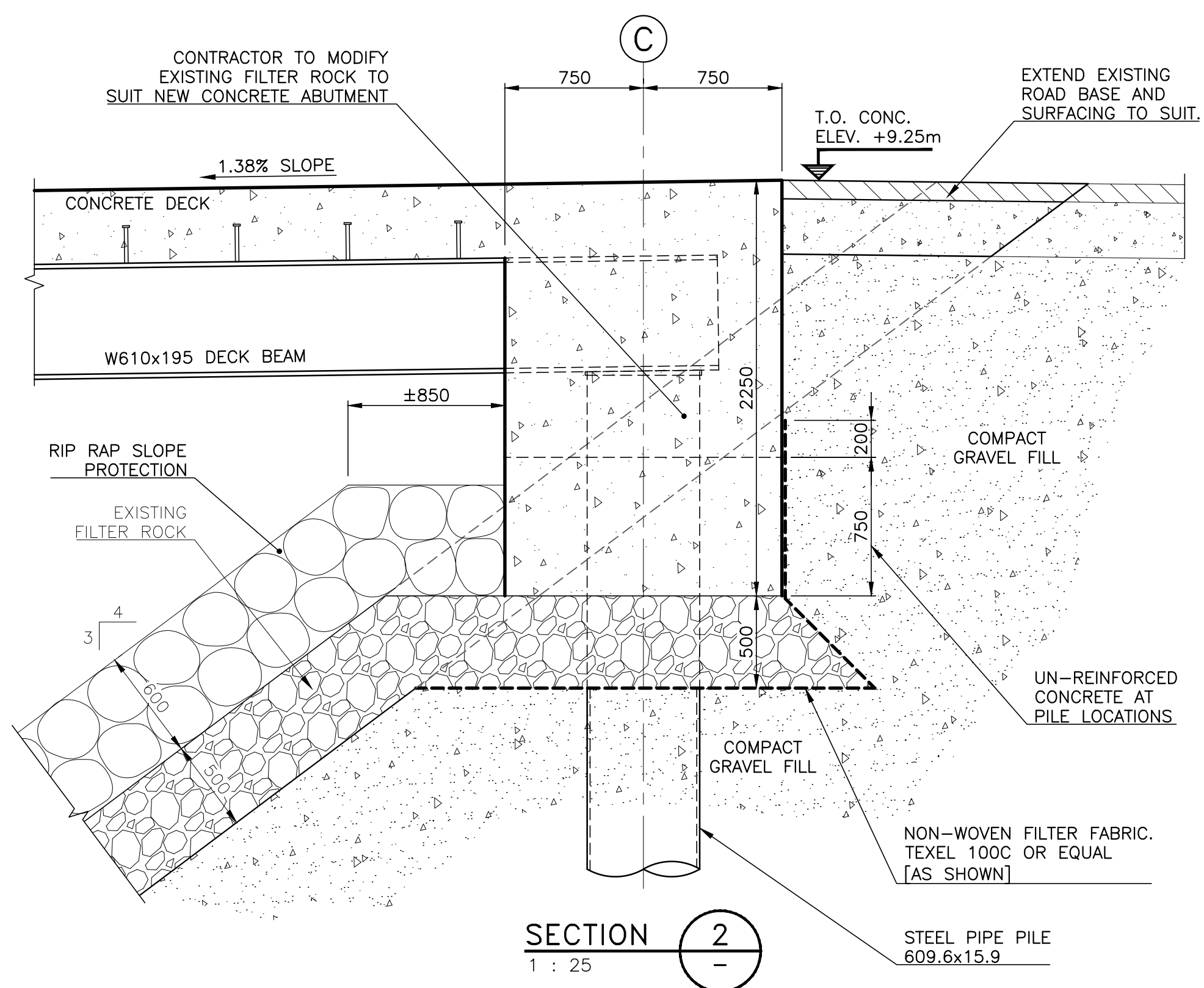
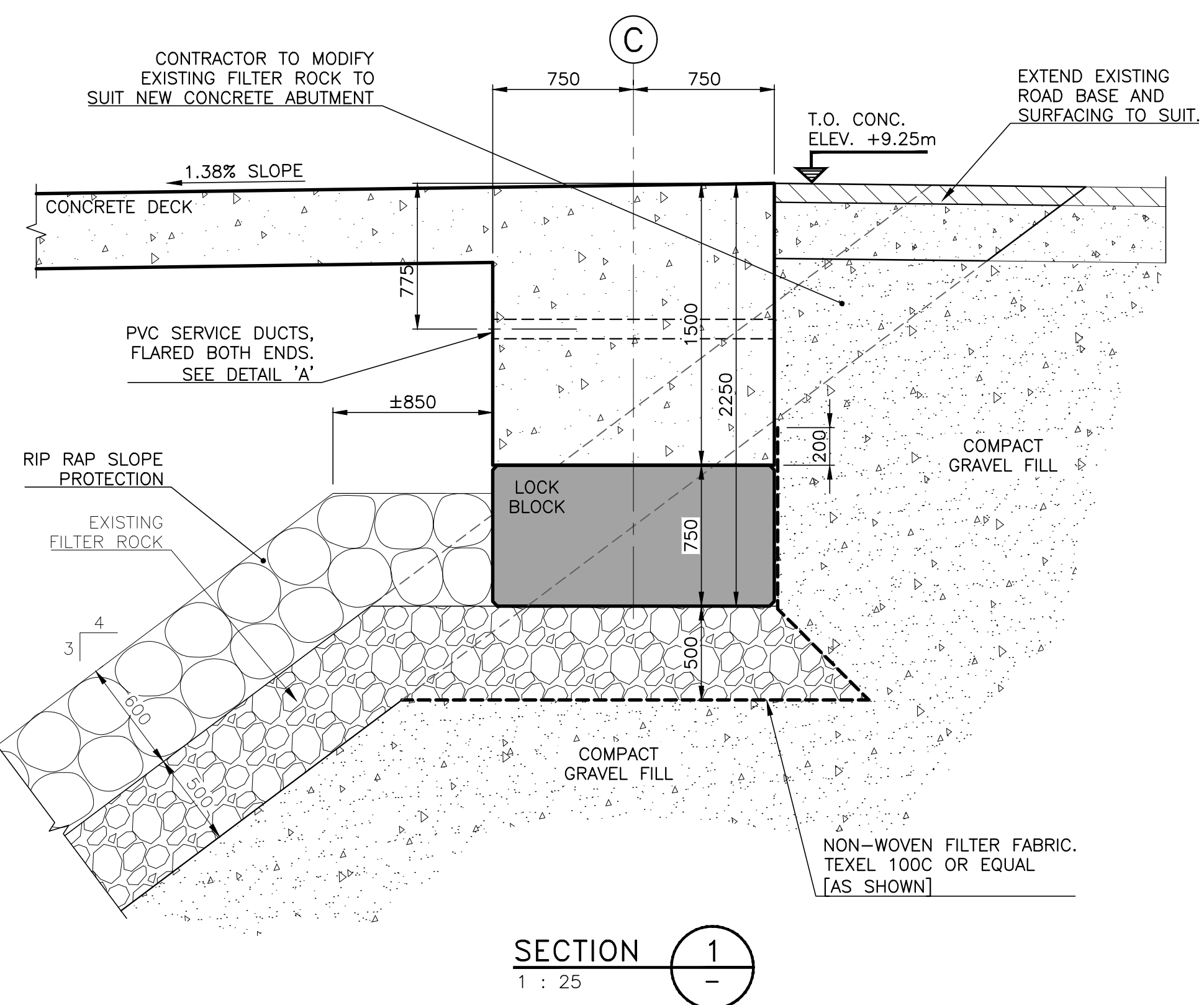

NOTES:
1. FOR GENERAL NOTES, REFER TO DRAWING -001.



Revision/	Description/Description	Date/Date
4	AS BUILT	20/03/30
3	RE-ISSUED FOR CONSTRUCTION	18/11/14
2	ISSUED FOR CONSTRUCTION	19/09/03
1	ISSUED FOR TENDER	19/05/24

Client/client
**Fisheries & Oceans Canada
Small Craft Harbours Branch
Pacific Division**
200 - 401 Burrard Street
Vancouver, Canada, V6C 3S4

Project title/Titre du projet
PORT EDWARD

**MODULAR EXPANSION
OF WHARF 417
- PHASE 1 -**

Approved by/Approuvé par
A.P.

Designed by/Concept par
A.P.

Drawn by/Dessiné par
PDM

PWGSC Project Manager/Administrateur de Projets TPSCG

PWGSC, Architectural and Engineering Resources Manager/
Ressources Architectural et de Directeur d'Ingénierie, TPSCG

Client/client
VJA

Drawing title/Titre du dessin
**PHASE 1 WHARF EXPANSION
CONCRETE ABUTMENT
SECTIONS**

Project No./No. du projet
219113

Sheet/Feuille
021
OF

Revision no./La Révision no.
4

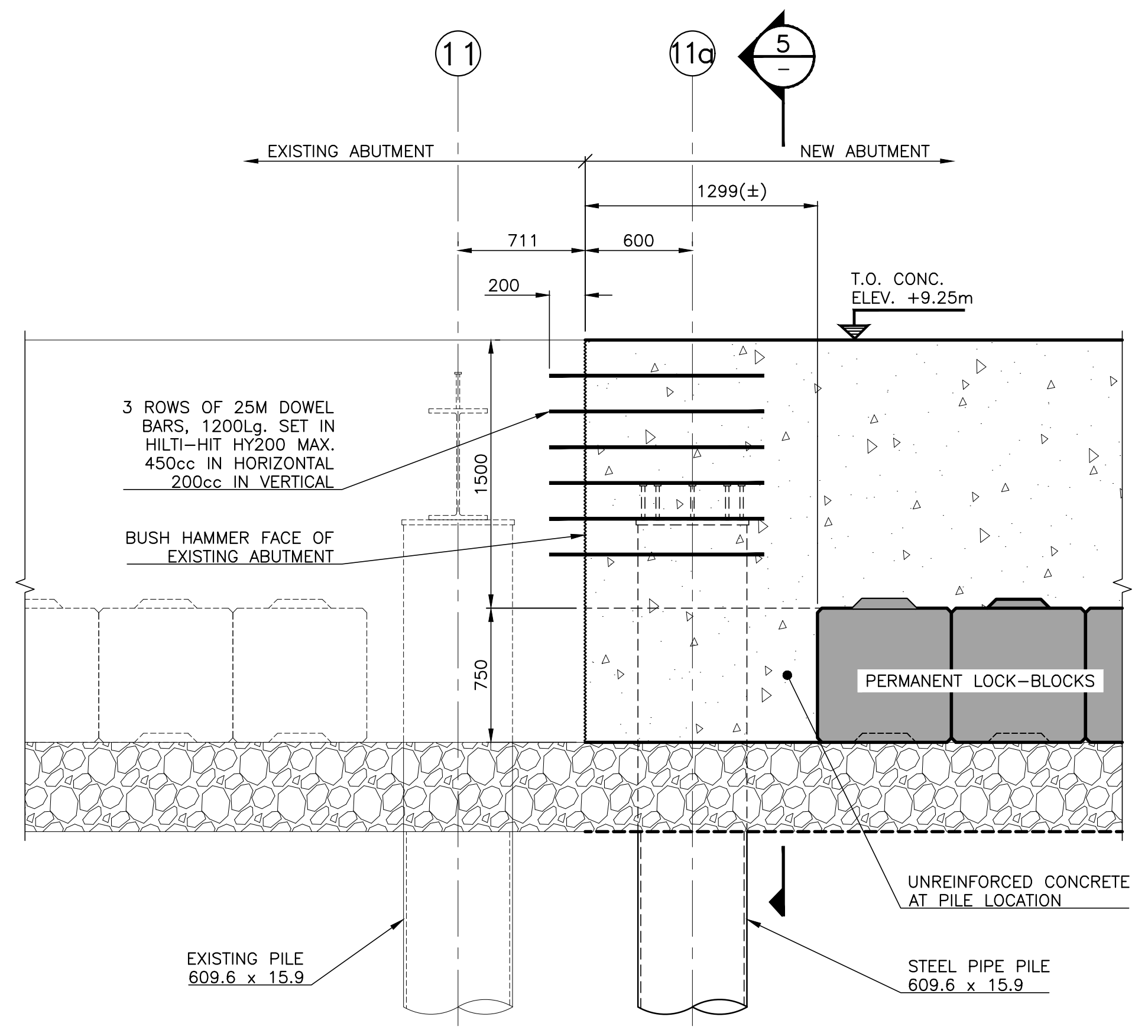

SECTION 3
1 : 25

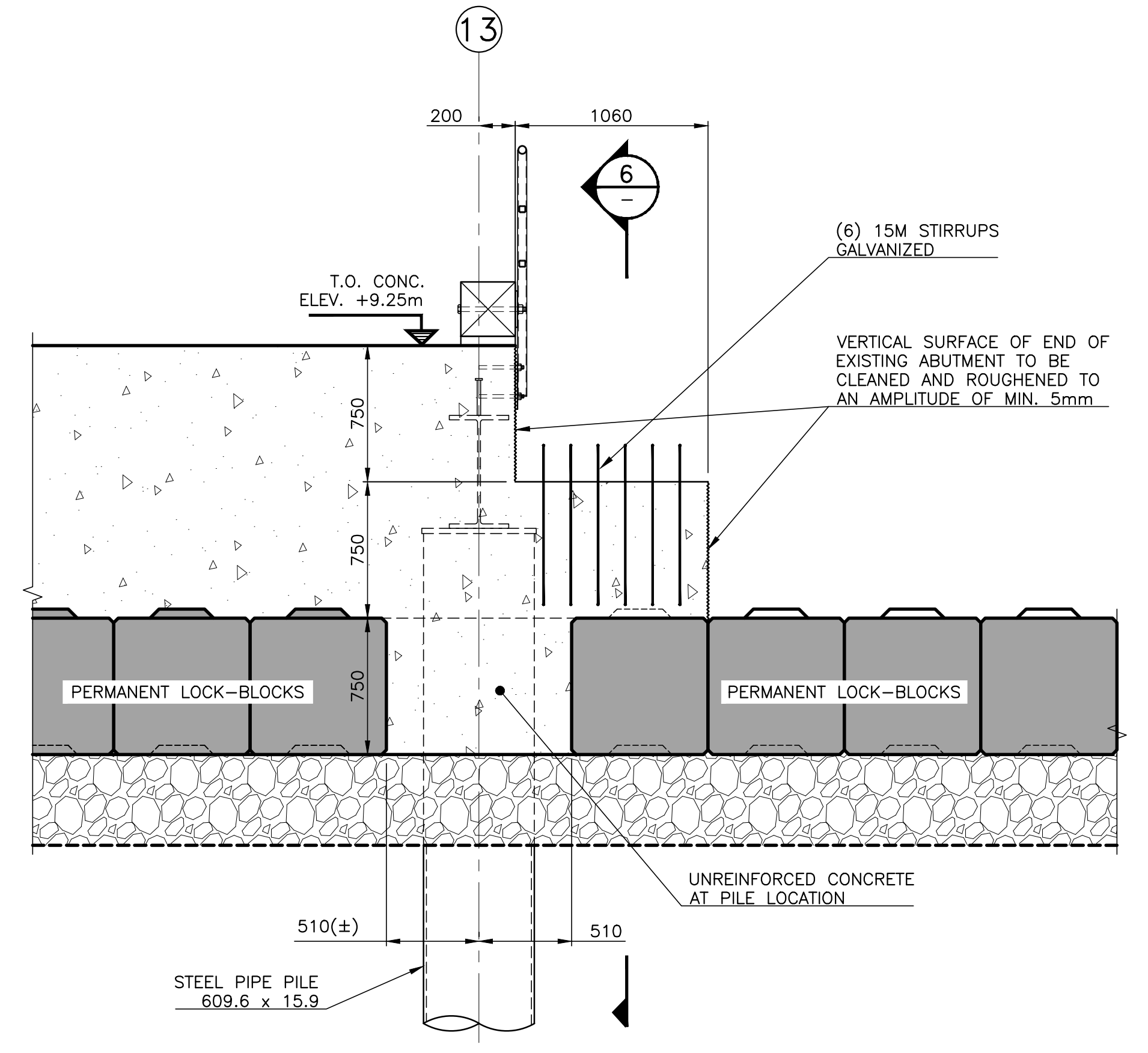

SECTION 4
1 : 25

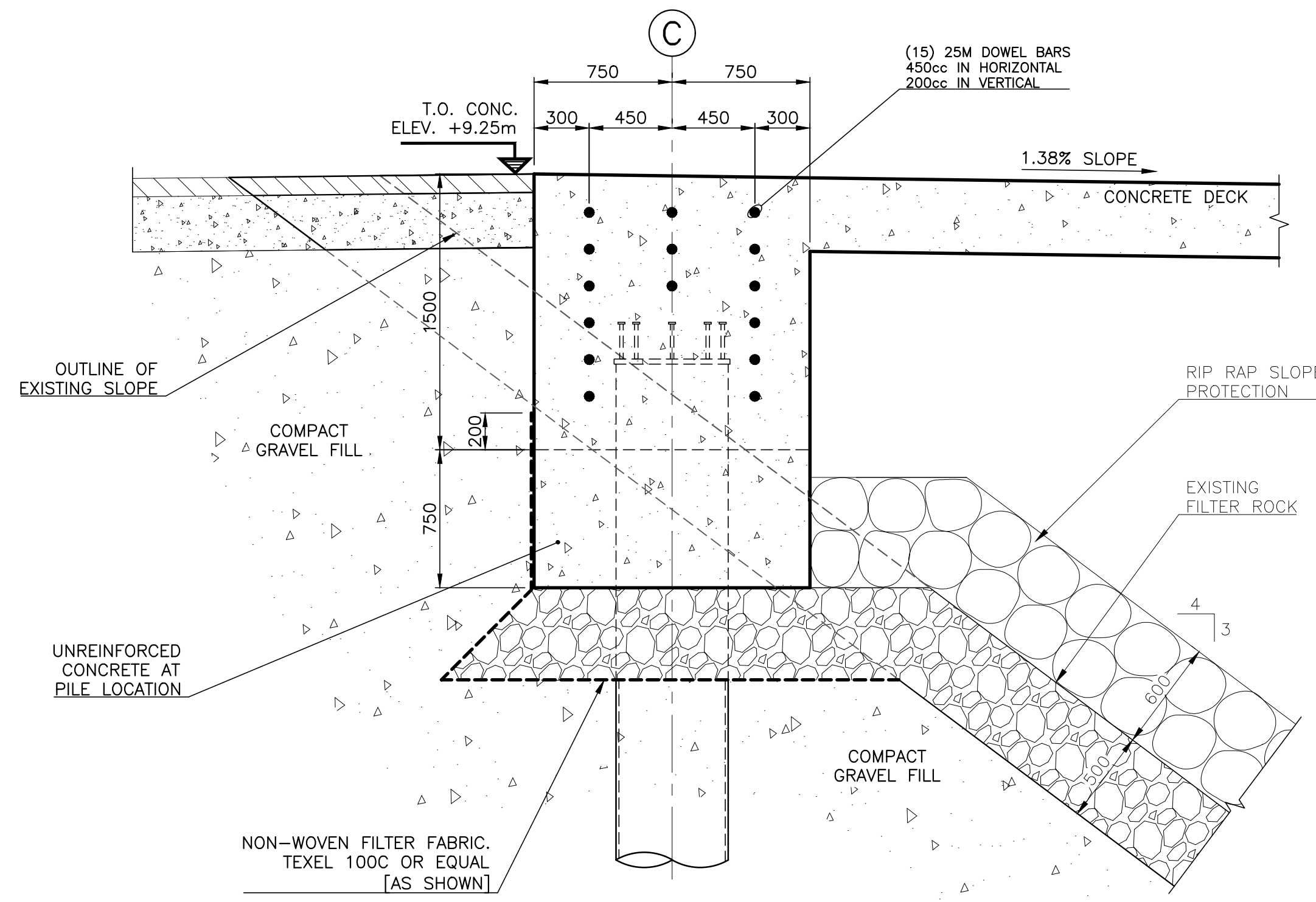

SECTION 5
1 : 25

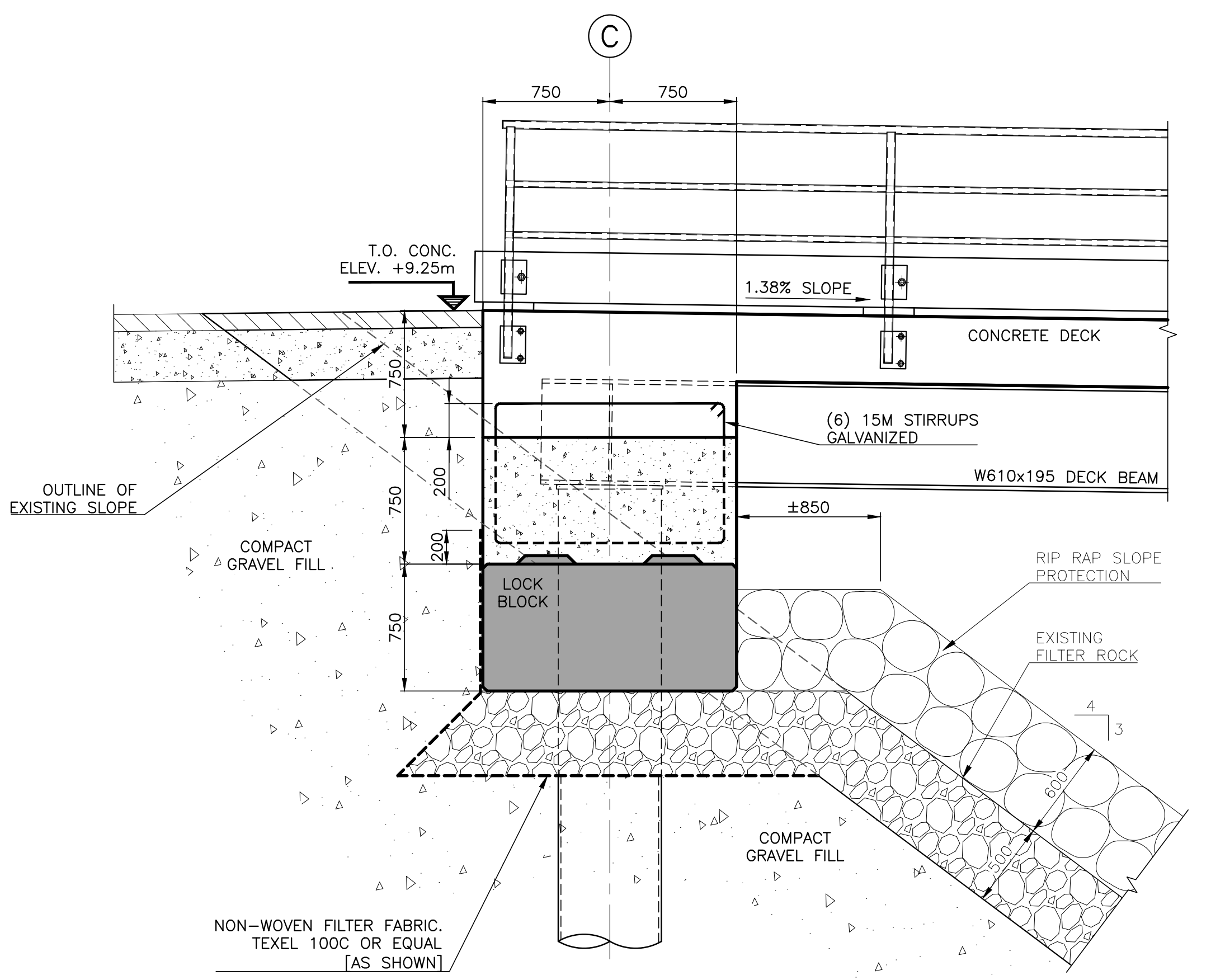

SECTION 6
1 : 25

NOTES:
1. FOR GENERAL NOTES, REFER TO DRAWING -001.

