

QUESTIONS AND ANSWERS FOR THE RFP #1000231048

Q&A#	QUESTIONS AND ANSWERS																												
Q2	Can Indigenous Services Canada provides an overview map for the reforestation project?																												
A2	 CAFE_2122_PlantOverview_20210730.pdf See attachment below																												
Q3	Is it possible for the contractor to set up a work camp to accommodate workers in the Spring 2021?																												
A3	Indigenous Services Canada cannot authorize the successful solicitor to set up camp within lot 7741. Permission to setup camp can be granted by the Department of National Defense (DND). In recent years (2018, 2019, 2020) contractor successfully obtained permission from DND to setup reforestation camp at the old airstrip along the Stack Valley Road.																												
Q4	What is the earliest start date for the reforestation in the spring 2022.																												
A4	Historically, reforestation activities have started the last of April each Spring.																												
Q5	What is the block priority order?																												
A5	<table border="1" data-bbox="683 1014 1192 1341"> <thead> <tr> <th data-bbox="683 1014 808 1052">Priority</th> <th data-bbox="808 1014 933 1052"></th> <th data-bbox="933 1014 1058 1052">Block</th> <th data-bbox="1058 1014 1192 1052">NAR ha</th> </tr> </thead> <tbody> <tr> <td data-bbox="683 1056 808 1094">1</td> <td data-bbox="808 1056 933 1094">EEEEBF</td> <td data-bbox="933 1056 1058 1094">CAFÉ 6</td> <td data-bbox="1058 1056 1192 1094">55</td> </tr> <tr> <td data-bbox="683 1098 808 1136">2</td> <td data-bbox="808 1098 933 1136">EEEEBF</td> <td data-bbox="933 1098 1058 1136">CAFÉ 25</td> <td data-bbox="1058 1098 1192 1136">4</td> </tr> <tr> <td data-bbox="683 1140 808 1257">3</td> <td data-bbox="808 1140 933 1257">EDULG</td> <td data-bbox="933 1140 1058 1257">IBD181, TT185, IDB185</td> <td data-bbox="1058 1140 1192 1257">14.1</td> </tr> <tr> <td data-bbox="683 1262 808 1299">4</td> <td data-bbox="808 1262 933 1299">EDULG</td> <td data-bbox="933 1262 1058 1299">7</td> <td data-bbox="1058 1262 1192 1299">8</td> </tr> <tr> <td data-bbox="683 1304 808 1341">5</td> <td data-bbox="808 1304 933 1341">EEEEBF</td> <td data-bbox="933 1304 1058 1341">CAFÉ 19</td> <td data-bbox="1058 1304 1192 1341">625.7</td> </tr> </tbody> </table>					Priority		Block	NAR ha	1	EEEEBF	CAFÉ 6	55	2	EEEEBF	CAFÉ 25	4	3	EDULG	IBD181, TT185, IDB185	14.1	4	EDULG	7	8	5	EEEEBF	CAFÉ 19	625.7
Priority		Block	NAR ha																										
1	EEEEBF	CAFÉ 6	55																										
2	EEEEBF	CAFÉ 25	4																										
3	EDULG	IBD181, TT185, IDB185	14.1																										
4	EDULG	7	8																										
5	EEEEBF	CAFÉ 19	625.7																										
Q6	What is an acceptable natural?																												
A6	An acceptable natural must have a minimum height of 20 centimeters and be a fir, or a pine or a spruce of good vigor and form.																												
Q7	What is the minimum inter-tree distance?																												
A7	The minimum inter-tree distance is 200 centimeters. In cases where an optimal microsite is available the minimum inter-tree distance can be reduced to 50 centimeters. The actual spacing between trees may vary from the prescribed spacing to take advantage of the most suitable microsite but may not be closer 50 centimeters in ground with increased levels of rock, spacing between trees may exceed the prescribed spacing but must not result in wide spacing. The target density within all planting areas 1800 stems per hectare including well-spaced naturals.																												

Overview map for the reforestation project

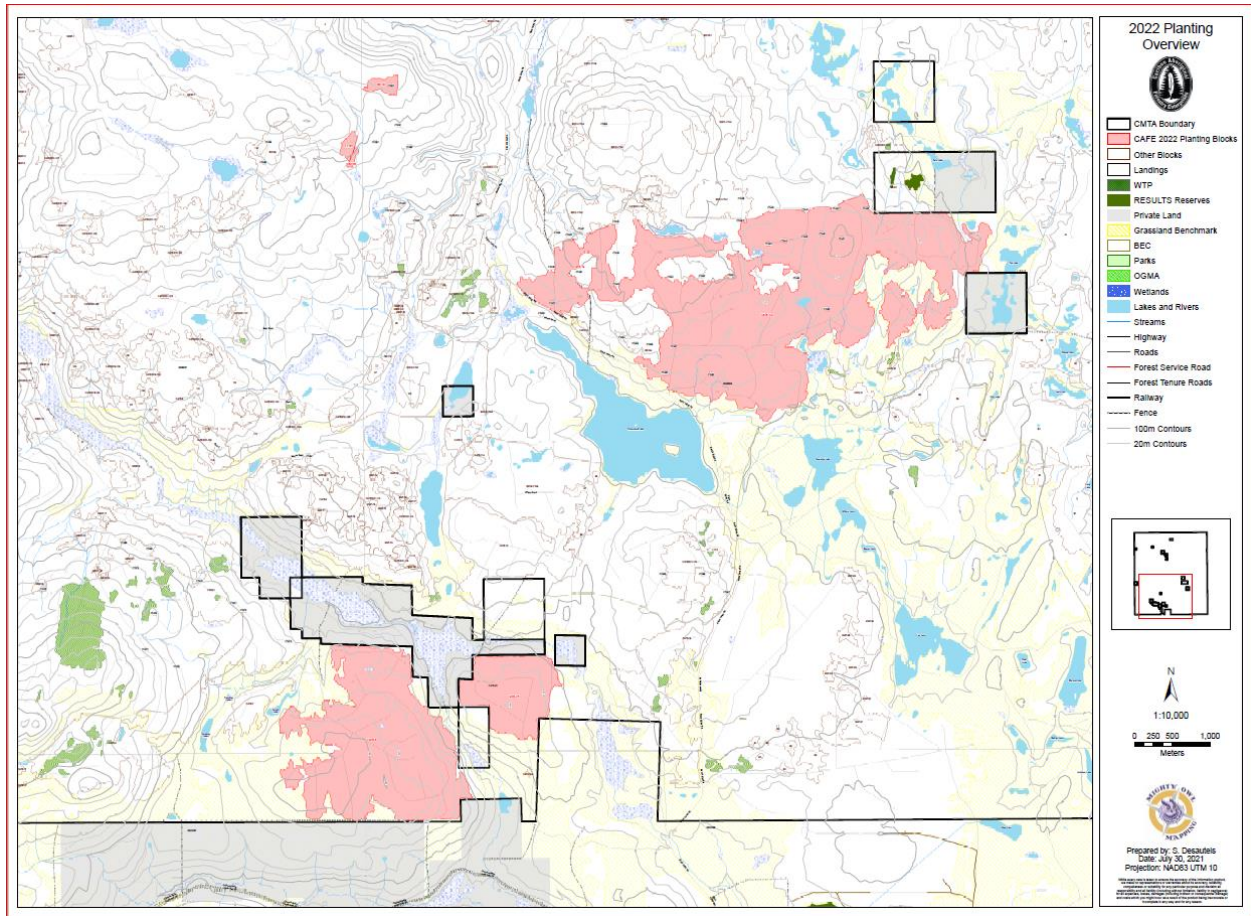

GCDOCS # 97784959

GCDOCS # 98056575