

\\CFIA\Real Property\CAFM\ONTARIO\MasterDWGS\ASSETS\ON-PETERBOROUGH-FL1-AM.dwg

AREA SUMMARY	
TOTAL OCCUPIED AREA = 239.24 m2	
AREA BREAKDOWN	
OFFICES, WORKSTATIONS, CORRIDORS, WASHROOMS	= 190.48 m2
ANIMAL HEALTH PREP ROOM	= 20.25 m2
SEED PREP ROOM	= 11.95 m2
FOOD PREP ROOM	= 8.63 m2
STORAGE	= 7.93 m2

163 Simcoe Street, Peterborough, ON

		Canadian Food Inspection Agency	Agence canadienne d'inspection des aliments
PROJECT TITLE		TITRE DU PROJET	
163 SIMCOE ST., PETERBOROUGH ON FL-1			
DRAWING TITLE		TITRE DU DESSIN	
AMS-ONTARIO OCCUPANCY PLAN - BRANCH			
SCALE	ECHELLE	BLDG NO.	DATE
1:100		531	OCT 2013

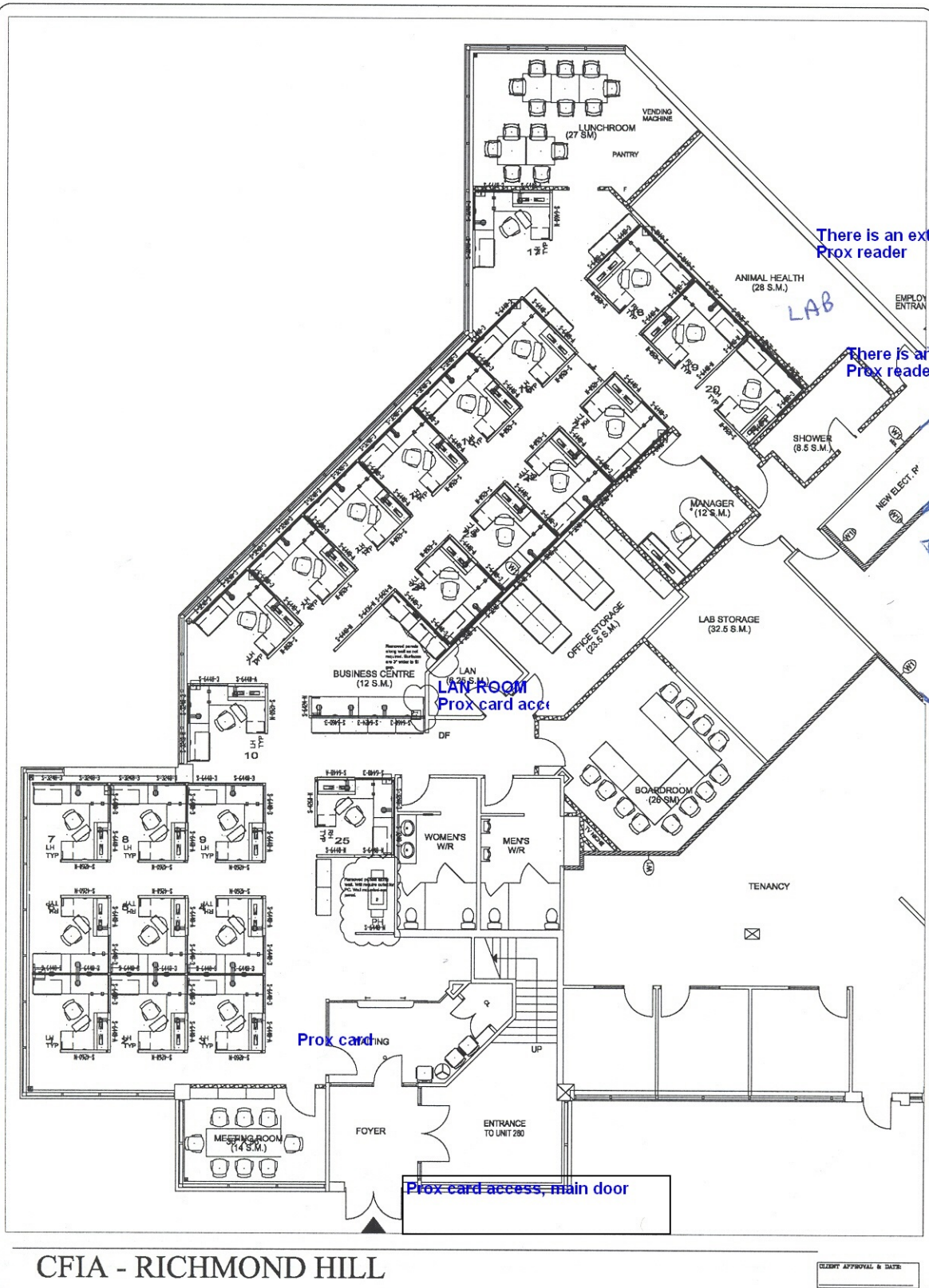

CFIA - RICHMOND HILL

CLIENT: CFIA RICHMOND HILL	DRAWN BY: MRUCE	10		20		NOTES: CTI IS NOT RESPONSIBLE FOR ANY DISCREPANCIES BETWEEN THE DRAWING AND ACTUAL SITE MEASUREMENTS, AS WELL AS ANY ERRORS WHICH MAY OCCUR DUE TO THESE DISCREPANCIES. ORIGINAL SCALED DRAWING AND OR DISK RECEIVED FROM _____	
	DWG FILE: OG311PA	9		19			
	SIP REFERENCE: YG311PA (multiple sifs)	8		18			
	ACCOUNT MGR: DTURNER	7		17			
	CHECKED BY: CH	6		16			
	PROPOSAL #: PRO #	5		15			
DRAWING TITLE: PROPOSED		4		14			
DATE: JUNE 28, 2006		3		13			
SCALE: Not To Scale		2		12			
		1	28/G/G	11			
		NO.	DATE	REVISION	NO.	DATE	REVISION

CTI WORKING ENVIRONMENTS
8901 EDWARDS BLVD.
MISSISSAUGA, ON
L5T 2T9
TEL: 905-565-8800
FAX: 905-565-8900

PROJECT NO: 063111
PAGE NO: 1 of 1



FLOOR PLAN

E
F.N.T.S
W

RENDEZVOUS
POINT
MAILBOXES →

Back door to alley

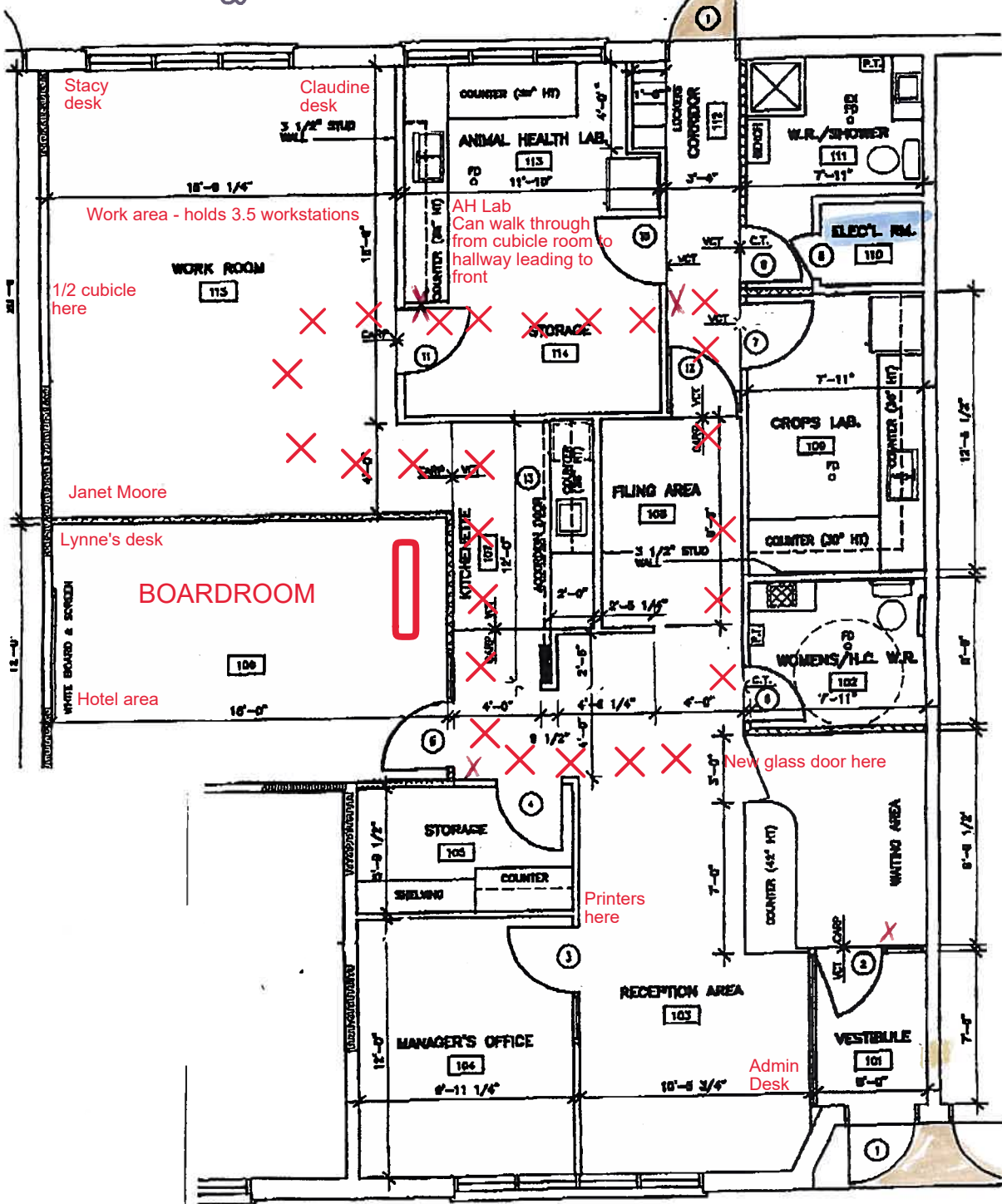

- SECURITY SYSTEM control

Fire Exits

- Fire Extinguishers

Electrical Room

RENDEZVOUS
POINT
mail boxes →