

\\CFIA\Real Property\CAFM\ONTARIO\MasterDWGS\ASSETS\ON-PETERBOROUGH-FL1-AM.dwg

AREA SUMMARY	
TOTAL OCCUPIED AREA = 239.24 m2	
AREA BREAKDOWN	
OFFICES, WORKSTATIONS, CORRIDORS, WASHROOMS	= 190.48 m2
ANIMAL HEALTH PREP ROOM	= 20.25 m2
SEED PREP ROOM	= 11.95 m2
FOOD PREP ROOM	= 8.63 m2
STORAGE	= 7.93 m2

163, rue Simcoe, Peterborough, Ontario

	Canadian Food Inspection Agency	Agence canadienne d'inspection des aliments
PROJECT TITLE 163 SIMCOE ST., PETERBOROUGH ON FL-1		TITRE DU PROJET
DRAWING TITLE AMS-ONTARIO OCCUPANCY PLAN - BRANCH		TITRE DU DESSIN
SCALE 1:100	ECHELLE 531	EDIFICE NO. DATE OCT 2013

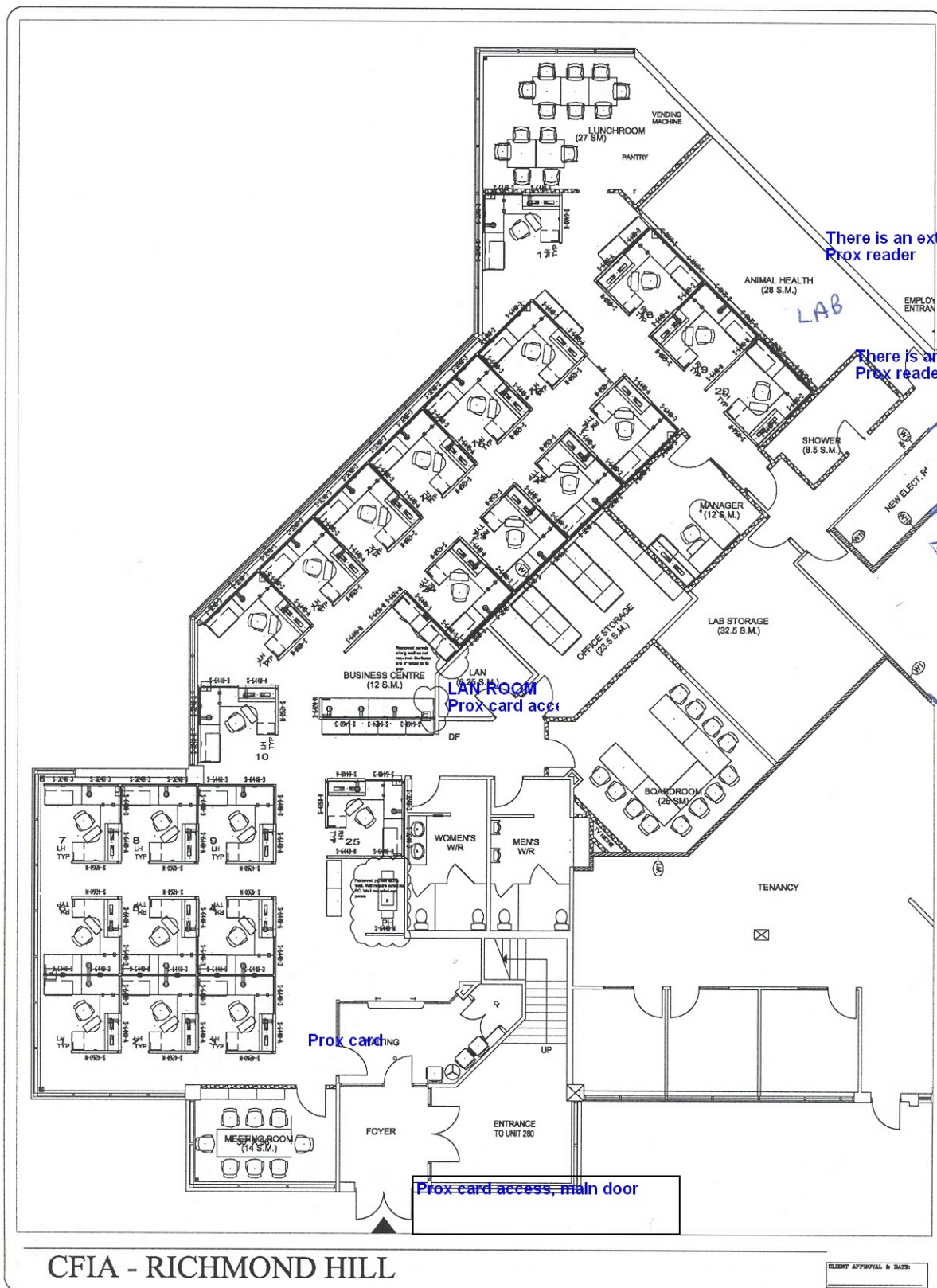

CFIA - RICHMOND HILL

CLIENT: CFIA RICHMOND HILL	DRAWN BY: MRUCE	10		20		NOTES: CTI IS NOT RESPONSIBLE FOR ANY DISCREPANCIES BETWEEN THE DRAWING AND ACTUAL SITE MEASUREMENTS, AS WELL AS ANY ERRORS WHICH MAY OCCUR DUE TO DISCREPANCIES. ORIGINAL SCALED DRAWING AND OR DISK RECEIVED FROM _____
DWG FILE: OG311PA	SIP REFERENCE: YG311PA (multiple sifs)	9		19		
DRAWING TITLE: PROPOSED	ACCOUNT MGR: DTURNER	8		18		
DATE: JUNE 28, 2006	CHECKED BY: CH	7		17		
SCALE: Not To Scale	PROPOSAL #: PRO #	6		16		
		5		15		
		4		14		
		3		13		
		2		12		
		1	28/GG	11		
		NO. DATE REVISION		NO. DATE REVISION		

CTI WORKING ENVIRONMENTS
8901 EDWARDS BLVD.
MISSISSAUGA, ON
L5T 2T9
TEL: 905-565-8800
FAX: 905-565-8900

PROJECT NO: PAGE NO:
06311 1 of 1



FLOOR PLAN

E
N
W

RENDEZVOUS
POINT
MAILBOXES →

Back door to alley

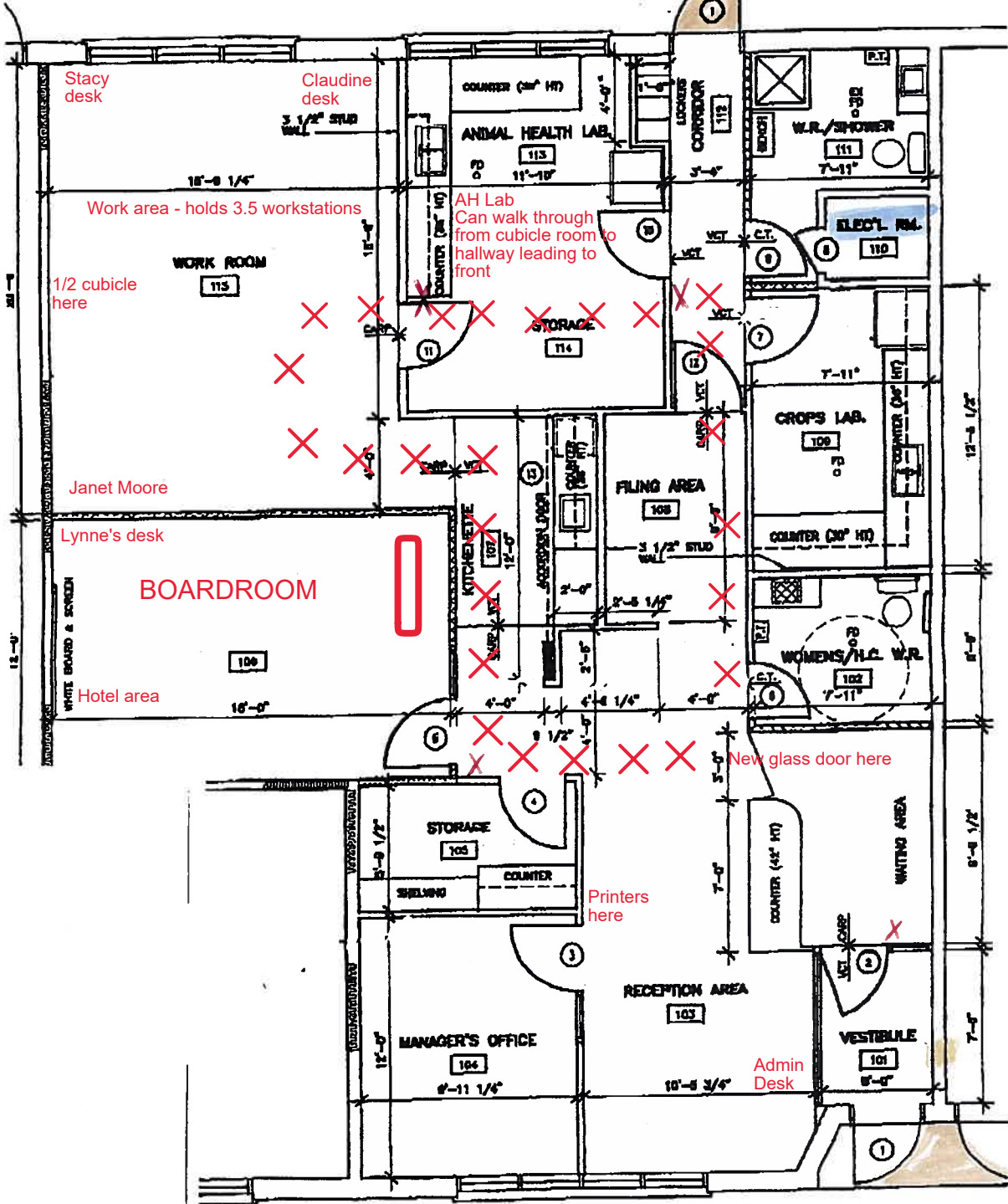

- SECURITY SYSTEM control

Fire Exits

- Fire Extinguishers

Electrical Room

RENDEZVOUS
POINT
mail boxes →