

- LEGEND**
- FARO MINE COMPLEX
 - ★ CITY
 - TOWN
 - VILLAGE
 - SETTLEMENT
 - TERRITORIAL BORDER
 - ROAD
 - HIGHWAY
 - WATERCOURSE
 - WATERBODY
 - PARK

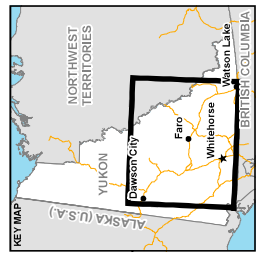

REFERENCES)
 DATUM: NAD83 CGRS PROJECTION: UTM ZONE 8

CLIENT
 DEPARTMENT OF INDIAN AFFAIRS AND NORTHERN DEVELOPMENT

PROJECT
 FARO 2019 PROJECT PROPOSAL

TITLE
 Faro Mine Remediation Project
 Projet d'assainissement de la mine Faro

FARO MINE COMPLEX LOCATION

CONSULTANT	YYYY-MM-DD	2018-04-11
DESIGNED	VM	
PREPARED	CBH	
REVIEWED	LY	
APPROVED	LY	
PROJECT NO.	CONTROL	31700
1669811	REV.	0
	FIGURE	1.1-1



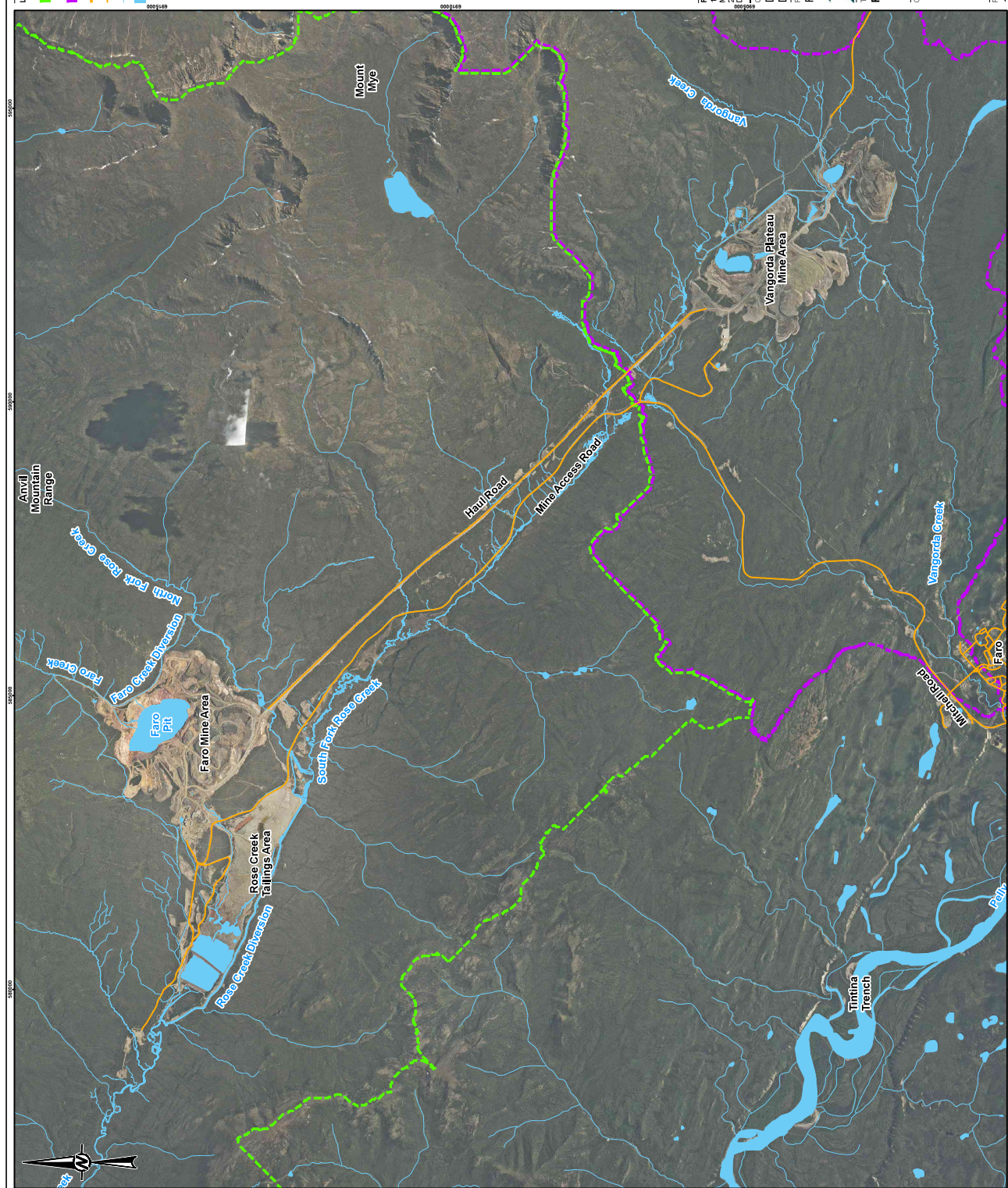

- LEGEND**
- ROSE CREEK WATERSHED (UPSTREAM OF CONFLUENCE WITH ANVIL CREEK)
 - VANGORDA CREEK WATERSHED (UPSTREAM OF CONFLUENCE WITH PELLY RIVER)
 - HIGHWAY
 - ROAD
 - WATERCOURSE
 - WATERBODY

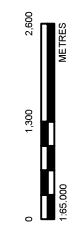

REFERENCES

1. AERIAL PHOTOGRAPHY ACQUIRED BY PERSEPHONE AERIAL SURVEYORS INC. AND EAGLE
2. ORTHOPHOTOGRAPHY PREPARED BY CRITIGEN CANADA CORP.

CLIENT
DEPARTMENT OF INDIAN AFFAIRS AND NORTHERN DEVELOPMENT

PROJECT
FARO 2019 PROJECT PROPOSAL

TITLE
FARO MINE REMEDIATION PROJECT
Projet d'assainissement de la mine Faro

CONSULTANT
YYY-AMADD 2019-04-11
DESIGNED VM
PREPARED CDB
REVIEWED LY
APPROVED LY

GOLDER

PROJECT NO. 1669811 **CONTROL** 31700 **REV.** 0 **FIGURE** 1.1-2

LEGEND

- ROAD (UNPAVED)
- WATERCOURSE

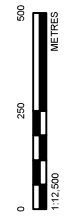

REFERENCES)

1. AERIAL PHOTOGRAPHY ACQUIRED BY PEREGRINE AERIAL SURVEYORS INC. AND EAGLE
2. ORTHOPHOTOGRAPHY PREPARED BY CRITIGEN CANADA CORP.

DATUM: NAD83 GRS PROJECTION: UTM ZONE 8

CLIENT
DEPARTMENT OF INDIAN AFFAIRS AND NORTHERN DEVELOPMENT

PROJECT
FARO 2019 PROJECT PROPOSAL

Faro Mine Remediation Project
Projet d'assainissement de la mine Faro

TITLE
FARO MINE AREA

CONSULTANT
YYY/AMADD 201904-11

DESIGNED VM
PREPARED CDB
REVIEWED LY
APPROVED LY



PROJECT NO. 1669811 CONTROL 31700 REV. 0 FIGURE 1.4-1

LEGEND
 ROAD (UNPAVED)
 WATERCOURSE/WATERBODY

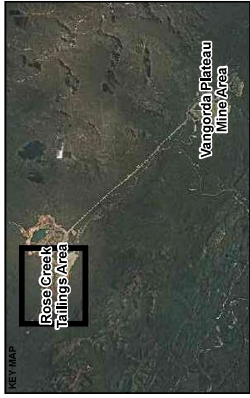
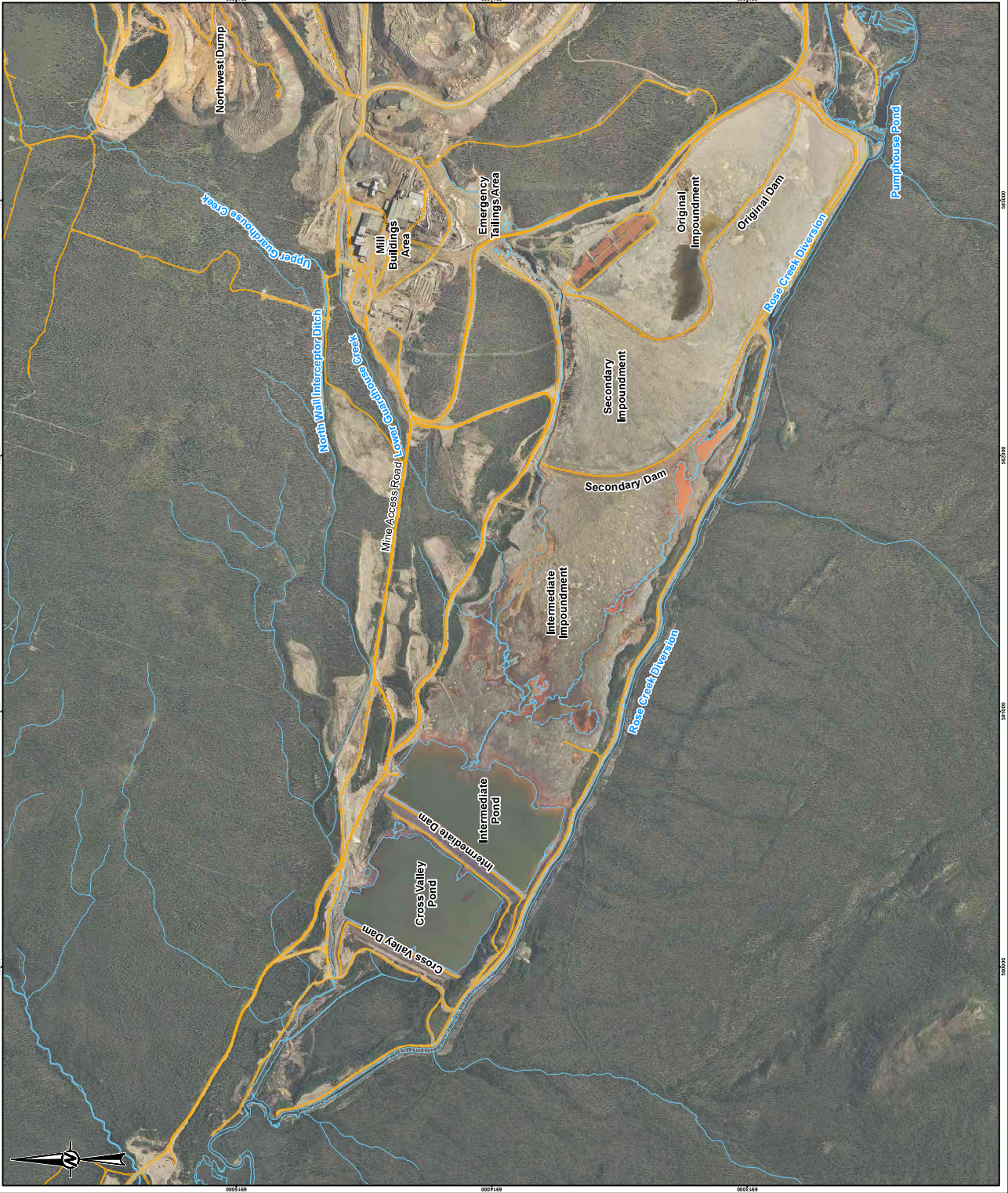

REFERENCES)
 1. AERIAL PHOTOGRAPHY ACQUIRED BY PERIGRINE AERIAL SURVEYORS INC. AND EAGLE
 2. ORTHOPHOTOGRAPHY PREPARED BY CRITIGEN CANADA CORP.
 DATUM: NAD83 CGRS PROJECTION: UTM ZONE 8

CLIENT
 DEPARTMENT OF INDIAN AFFAIRS AND NORTHERN
 DEVELOPMENT

PROJECT
 FARO 2019 PROJECT PROPOSAL

FARO Mine Remediation Project
 Projet d'assainissement de la mine Faro

TITLE
 ROSE CREEK TAILINGS AREA

CONSULTANT
 YYY/AMADD 20180417
 DESIGNED VM
 PREPARED CDB
 REVIEWED LY
 APPROVED LY



GOLDER

PROJECT NO. 1669811 CONTROL 31700 REV. 0
 FIGURE 1.4-2



 <p>SRK Consulting Engineers and Scientists VANCOUVER</p>	<p>Job No: 1CY001.026 Filename: Figures_6.1-4_Vangorda-Grum_20091127.ppt</p>
 <p>Faro Mine Closure Fermeture de la mine Faro</p>	<p>Faro Mine Complex Final Closure and Remediation Plan</p>
<p>Project Description (Draft 4)</p> <p>Vangorda/Grum Area (300) Current Conditions</p> <p>Date: December 2009 Approved: _____ Figure: 6.1</p>	



LEGEND

Infrastructure Key

1. Warehouse
2. Norcan Building
3. Lime Storage Area
4. Mill Building
5. Cold Storage
6. Reagents Building
7. Crusher Building
8. Coarse Ore Bin
9. Guard House
10. Dry & Lunch Room
11. Concentrate Loadout Building
12. Interim Water Treatment Plant
13. Fire Pump Building
14. Guardhouse Distribution Shed
15. Potable Water Shed
16. Old Water Pump House
17. Substation 1, 2 and Transformer
18. Generator
19. Truck Shop

NOTES

1. Coordinate system is NAD 1983 CSRS UTM Zone 8N.

REFERENCES

1. Aerial photo from Peregrine Aerial Surveyors Inc., photography flown August 2012.

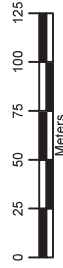

FIGURE NOTE

Content presented in this figure may display details that differ from figures included in the Faro Mine Remediation Project Proposal. Any such differences are likely a result of advancing engineering beyond conceptual design. Advancement of designs are expected to result in further positive changes on the receiving environment and should not fundamentally alter the conclusions of the assessment under YESAA.



Job No: 1CA030020
 Filename: 1c030002L_Far_Fig_03_08_mine_bkgs_infra_rev_23



FARO MINE

Faro Mine Remediation Plan

Mine Buildings and Infrastructure

Date:	May 2019	Approved:	SDM
Figure:			3-8

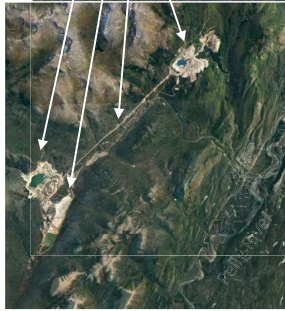

The Faro Mine Complex includes:
 Faro Mine Area
 Rose Creek Tailings Area
 Haul road to Vangorda (20 km)
 Vangorda Plateau area
 This project deals only with the Faro Mine and Rose Creek Tailings Areas, and the haul road within the Rose Creek watershed.

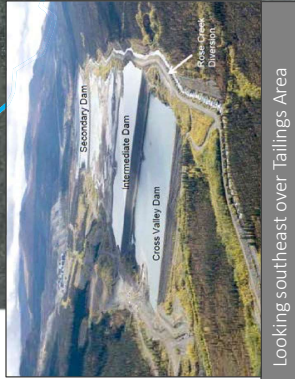

Looking southeast over Tailings Area



How much waste and tailings is that, really? Whitehorse, from the Walmart to the bridge, covers about 150 hectares. There is enough waste rock at Faro Mine to cover downtown Whitehorse 90 m deep, and enough tailings to add another 30 m!

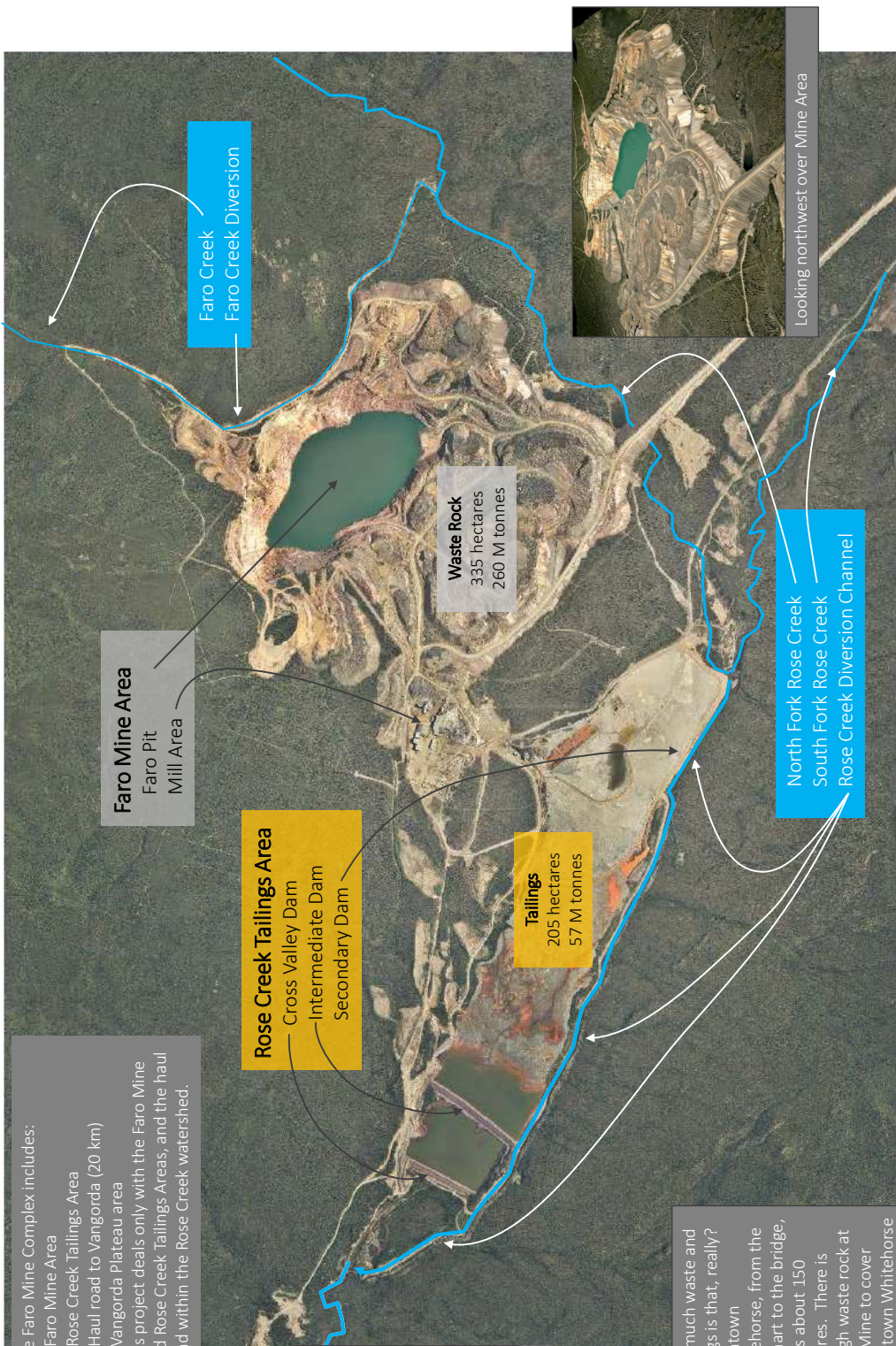

Notes:
 Coordinate System: NAD 1983 CSRS UTM Zone 8N
 Basemap Image: Aerial photography acquired by Peregrine Aerial Surveyors Inc. and Eagle Mapping in August 2012.

srk consulting

Job No: 1CA030.020
 Filename: 1CA030.020_Far_02_01_Inf_08_Infographic_01.pptx

Faro Mine Remediation Project
 Projet d'assainissement de la mine Faro

FARO MINE

Faro Mine Remediation Plan
 InfoGraphic 2
 Site Components

Date: May 2019
 Approved: DBM

Figure: **2-2**

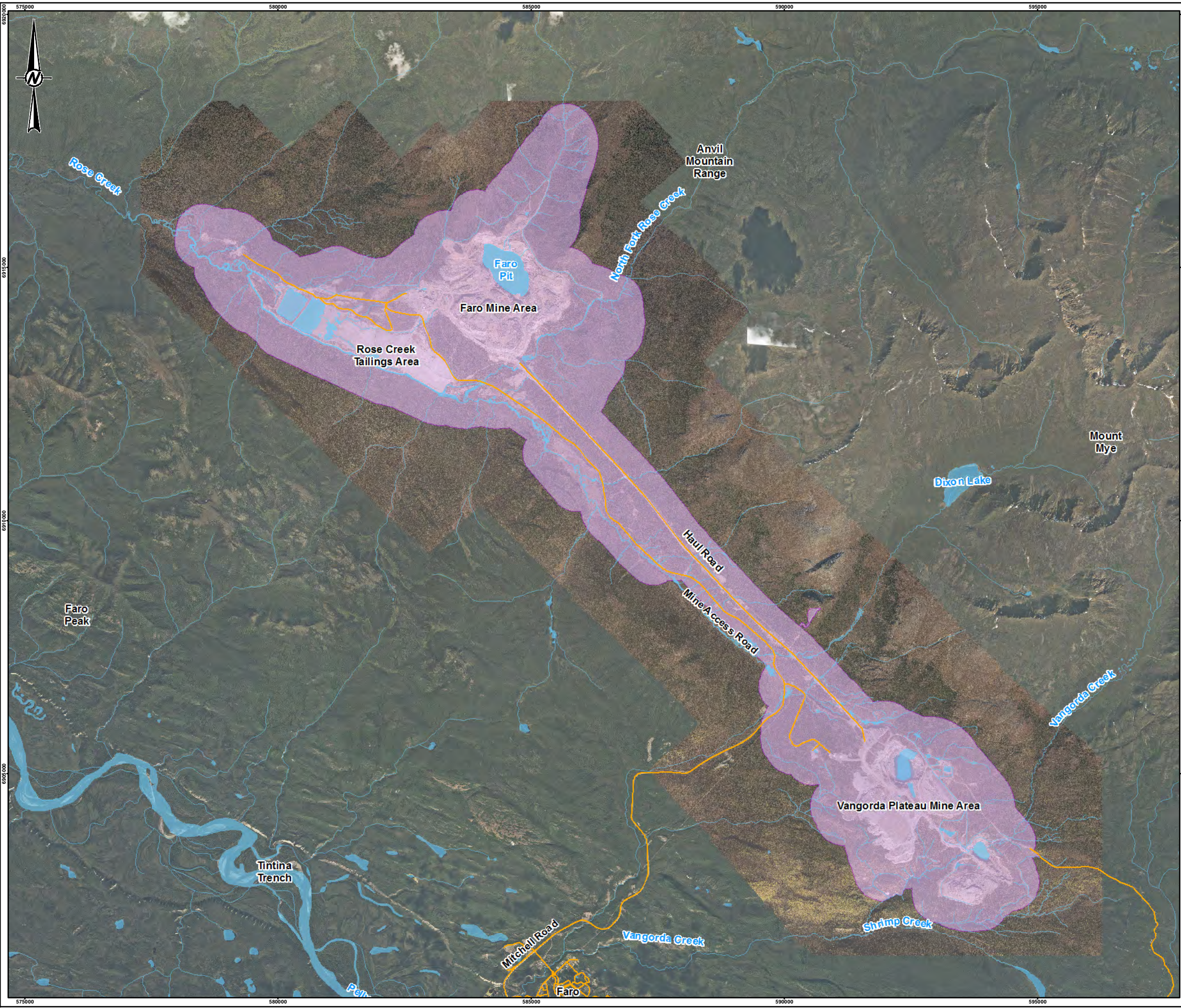

- LEGEND**
- CONTRACTED AREA
 - HIGHWAY
 - ROAD
 - WATERCOURSE
 - WATERBODY

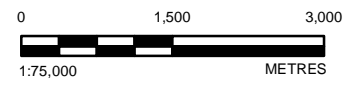

- REFERENCE(S)**
1. AERIAL PHOTOGRAPHY COLLECTED BY PEREGRINE AERIAL SURVEYORS INC. IN SEPTEMBER 2018 AND PROCESSED BY HATFIELD CONSULTANTS.
 2. WATERCOURSES AND IMAGERY OBTAINED FROM CH2MHILL, 2012.
 3. NATIONAL ROAD NETWORK ROAD OBTAINED FROM GEOBASE, 2017.

DATUM: NAD83 CSRS PROJECTION: UTM ZONE 8

CLIENT
**CROWN-INDIGENOUS RELATIONS AND NORTHERN AFFAIRS
 CANADA**

PROJECT
FARO MINE COMPLEX



TITLE
CONTRACTED AREA OVERVIEW

CONSULTANT	YYYY-MM-DD	2020-08-14
DESIGNED	SB	
PREPARED	LLH	
REVIEWED	LY	
APPROVED	LY	



PROJECT NO.	CONTROL	REV.	FIGURE
19133574	19000	0	1

P:\TH_Y\B\msh\CAD-GIS\client\NACT\Far_Mine\48_PROJECT\19133574\19000\19133574_19000_19100_01_ContractedArea_Overview_Rev0.mxd PRINTED ON: 2020-08-14 AT: 10:26:51 AM

IF THIS MEASUREMENT DOES NOT MATCH WHAT IS SHOWN, THE SHEET SIZE HAS BEEN MODIFIED FROM: ANSI B

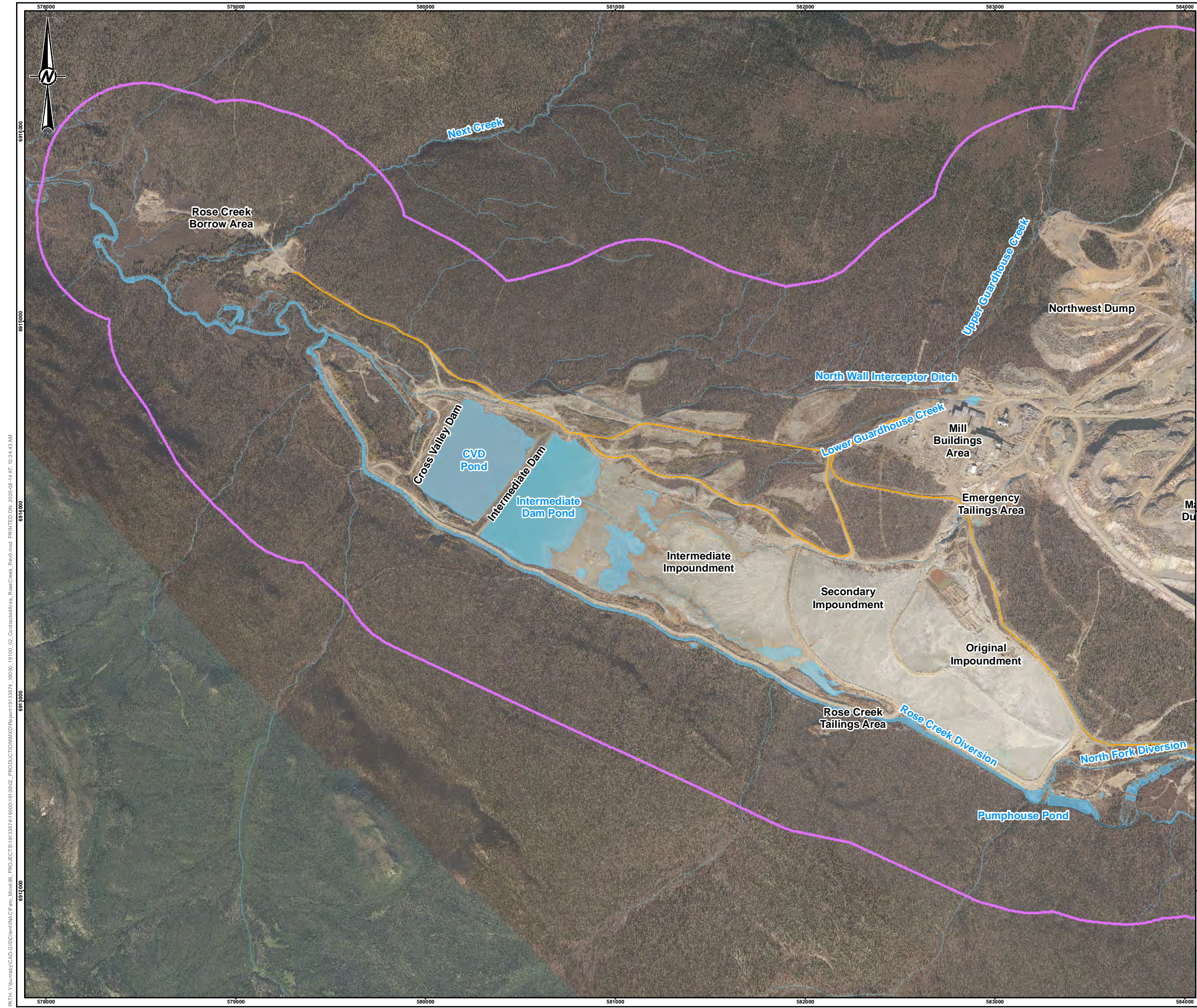

LEGEND

- CONTRACTED AREA
- ROAD
- WATERCOURSE
- WATERBODY

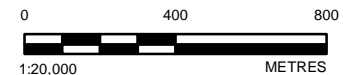
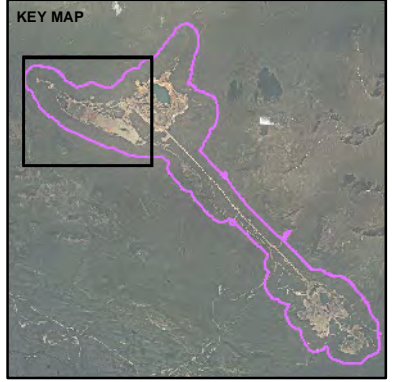

REFERENCE(S)

1. AERIAL PHOTOGRAPHY COLLECTED BY PEREGRINE AERIAL SURVEYORS INC. IN SEPTEMBER 2018 AND PROCESSED BY HATFIELD CONSULTANTS.
2. NATIONAL ROAD NETWORK ROAD OBTAINED FROM GEOBASE, 2017.
3. WATERCOURSES OBTAINED FROM CH2MHILL, 2012.

DATUM: NAD83 CSRS PROJECTION: UTM ZONE 8

CLIENT
CROWN-INDIGENOUS RELATIONS AND NORTHERN AFFAIRS
CANADA

PROJECT
FARO MINE COMPLEX



TITLE
CONTRACTED AREA - ROSE CREEK TAILINGS AREA

CONSULTANT	YYYY-MM-DD	2020-08-14
GOLDER	DESIGNED	SB
	PREPARED	LLH
	REVIEWED	LY
	APPROVED	LY

R:\TH\Yibumby\CAD-GIS\client\NACT\plan_Mine\68_PROJECT\19133574\19000\19133574_19000_19100_02_ContractedArea_RoseCreek_RenD.mxd PRINTED ON: 2020-08-14 AT: 10:24:43 AM

IF THIS MEASUREMENT DOES NOT MATCH WHAT IS SHOWN, THE SHEET SIZE HAS BEEN MODIFIED FROM: ANSI B



LEGEND

- CONTRACTED AREA
- ROAD
- WATERCOURSE
- WATERBODY

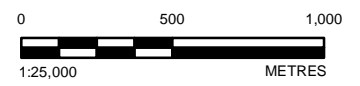
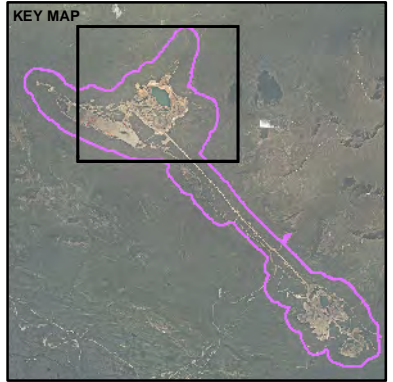

REFERENCE(S)
 1. AERIAL PHOTOGRAPHY COLLECTED BY PEREGRINE AERIAL SURVEYORS INC. IN SEPTEMBER 2018 AND PROCESSED BY HATFIELD CONSULTANTS.
 2. NATIONAL ROAD NETWORK ROAD OBTAINED FROM GEOBASE, 2017.
 3. WATERCOURSES OBTAINED FROM CH2MHILL, 2012.

DATUM: NAD83 CSRS PROJECTION: UTM ZONE 8

CLIENT
CROWN-INDIGENOUS RELATIONS AND NORTHERN AFFAIRS CANADA

PROJECT
FARO MINE COMPLEX



TITLE
CONTRACTED AREA - FARO MINE AREA

CONSULTANT	YYYY-MM-DD	2020-08-14
	DESIGNED	SB
	PREPARED	LLH
	REVIEWED	LY
	APPROVED	LY

PROJECT NO.	CONTROL	REV.	FIGURE
19133574	19000	0	3

R:\TH\Yibunbuh\CAD-GIS\client\INACT\Far_Mine\89_PROJECT\19133574\19000\03_ContractArea_FarMine_Road.mxd PRINTED ON: 2020-08-14 AT: 10:41:08 AM

IF THIS MEASUREMENT DOES NOT MATCH WHAT IS SHOWN, THE SHEET SIZE HAS BEEN MODIFIED FROM: ANSI B

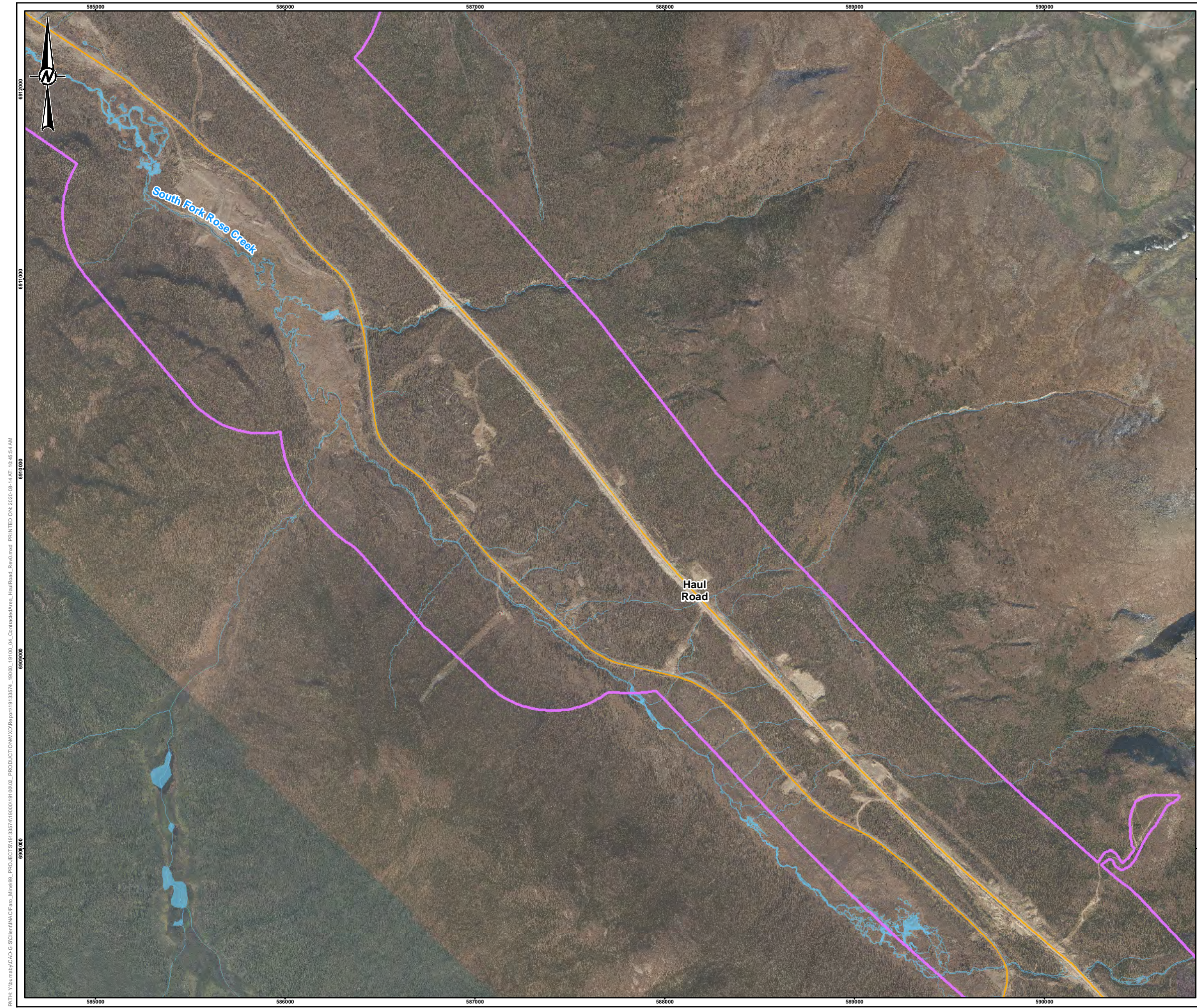

LEGEND

- CONTRACTED AREA
- ROAD
- WATERCOURSE
- WATERBODY

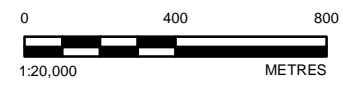
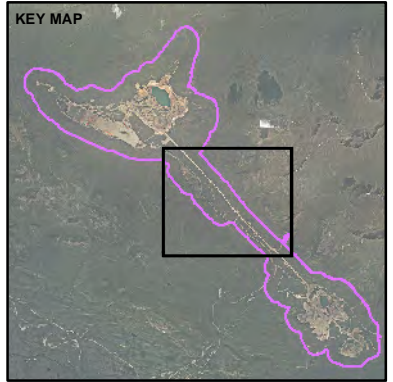

REFERENCE(S)

1. AERIAL PHOTOGRAPHY COLLECTED BY PEREGRINE AERIAL SURVEYORS INC. IN SEPTEMBER 2018 AND PROCESSED BY HATFIELD CONSULTANTS.
2. NATIONAL ROAD NETWORK ROAD OBTAINED FROM GEOBASE, 2017.
3. WATERCOURSES OBTAINED FROM CH2MHILL, 2012.

DATUM: NAD83 CSRS PROJECTION: UTM ZONE 8

CLIENT
CROWN-INDIGENOUS RELATIONS AND NORTHERN AFFAIRS CANADA

PROJECT
FARO MINE COMPLEX



TITLE
CONTRACTED AREA - HAUL ROAD AREA

CONSULTANT	YYYY-MM-DD	2020-08-14
GOLDER	DESIGNED	SB
	PREPARED	LLH
	REVIEWED	LY
	APPROVED	LY

PROJECT NO.	CONTROL	REV.	FIGURE
19133574	19000	0	4

R:\TH\Ybunmb\CAD-GIS\client\NACT\pau_Mine\68_PROJECTS\19133574\19000\19133574_19000_19100_04_ContractedArea_HaulRoad_Rev0.mxd PRINTED ON: 2020-08-14 AT: 10:45:54 AM

IF THIS MEASUREMENT DOES NOT MATCH WHAT IS SHOWN, THE SHEET SIZE HAS BEEN MODIFIED FROM: ANSI B



LEGEND

- CONTRACTED AREA
- ROAD
- WATERCOURSE
- WATERBODY

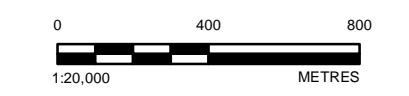
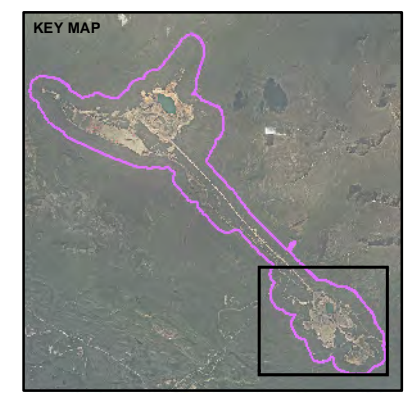

REFERENCE(S)

1. AERIAL PHOTOGRAPHY COLLECTED BY PEREGRINE AERIAL SURVEYORS INC. IN SEPTEMBER 2018 AND PROCESSED BY HATFIELD CONSULTANTS.
2. NATIONAL ROAD NETWORK ROAD OBTAINED FROM GEOBASE, 2017.
3. WATERCOURSES OBTAINED FROM CH2MHILL, 2012.

DATUM: NAD83 CSRS PROJECTION: UTM ZONE 8

CLIENT
CROWN-INDIGENOUS RELATIONS AND NORTHERN AFFAIRS
CANADA

PROJECT
FARO MINE COMPLEX



TITLE
CONTRACTED AREA - VANGORDA GRUM AREA

CONSULTANT	YYYY-MM-DD	2020-08-14
	DESIGNED	SB
	PREPARED	LLH
	REVIEWED	LY
	APPROVED	LY

PROJECT NO.	CONTROL	REV.	FIGURE
19133574	19000	0	5

PATH: Y:\In\msh\CAD-GIS\client\NACT\pau_Mine\48_PROJECT\19133574\19000\19133574_19000_19100_05_ContractedArea_VangordaGrum.mxd PRINTED ON: 2020-08-14 AT: 10:09:10 AM

IF THIS MEASUREMENT DOES NOT MATCH WHAT IS SHOWN, THE SHEET SIZE HAS BEEN MODIFIED FROM: ANSI B