

WATER LEVEL CHART

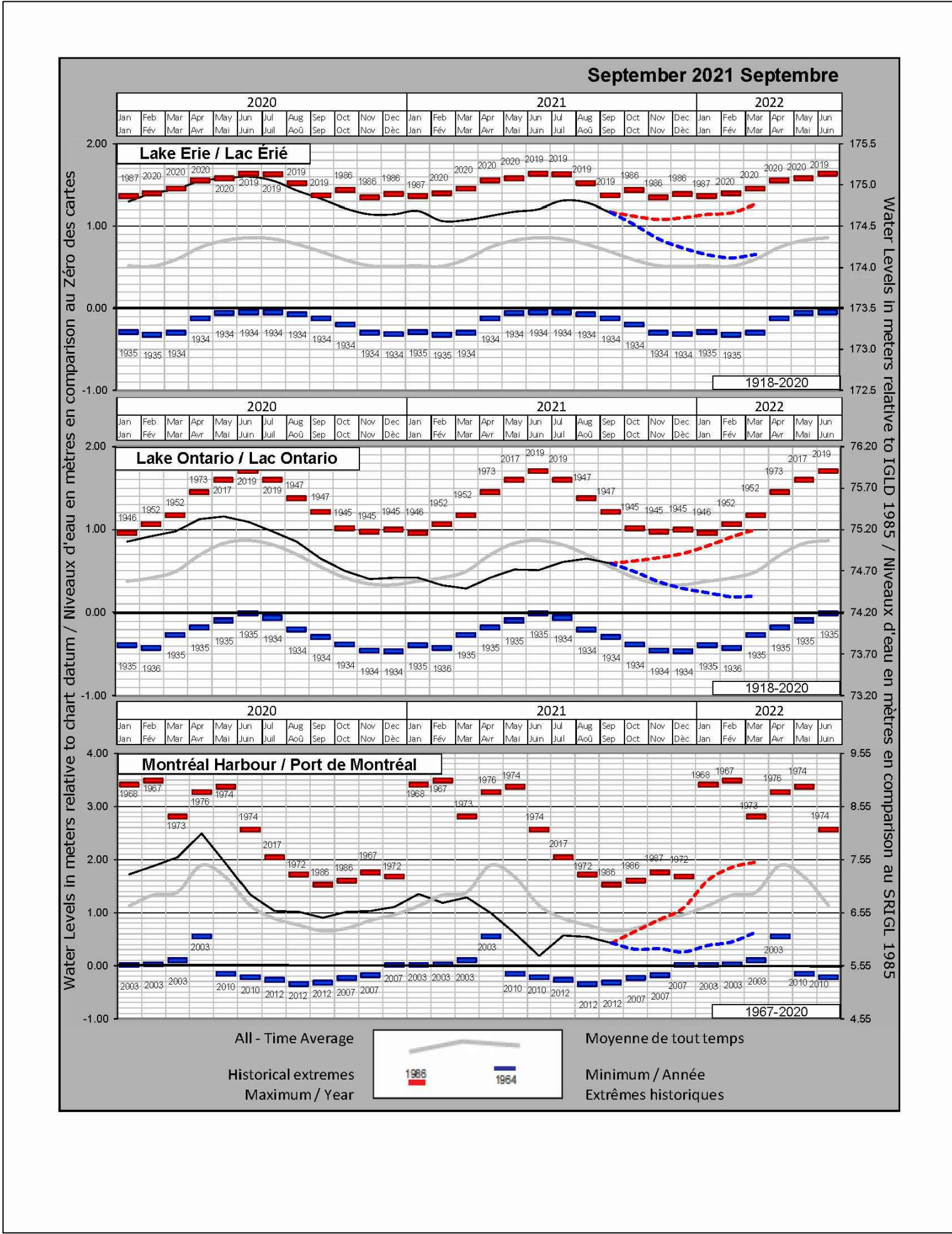

CURRENT INFORMATION CAN BE FOUND AT:  
[http://www.waterlevels.gc.ca/C&A/bulletin\\_e.html](http://www.waterlevels.gc.ca/C&A/bulletin_e.html)

INFORMATION OBTAINED FROM MONTHLY WATER LEVEL BULLETIN GREAT LAKES AND MONTREAL HARBOUR CANADIAN HYDROGRAPHIC SERVICE.

JETTY #3 & #4 RECONSTRUCTION  
RONDEAU (ERIEAU), ONTARIO

DRAWING INDEX

- MA-00 - TITLE PAGE
- MA-01 - SITE PLAN AND EXISTING CONDITIONS AND REMOVALS
- MA-02 - EXISTING CONDITIONS & NEW WORK JETTY #3 & #4
- MA-04 - EXISTING CONDITIONS & REMOVAL JETTY #3 & #4
- MA-05 - NEW JETTY LAYOUT PLANS JETTY #3 & 4
- MA-06 - TYP. DETAILS FOR JETTY #3 & 4
- MA-07 - TYP. DETAILS FOR JETTY #3 & 4
- MA-08 - TYP. DETAILS FOR JETTY #3 & 4
- MA-09 - TYP. CONCRETE APPROACH RAMP DETAILS
- MA-10 - NEW STEEL FENDER PIPE PILE DETAIL
- MA-11 - LIGHT STANDARD #1 & #2 REPAIR DETAILS
- E1 - ELECTRICAL DETAILS



GOVERNMENT  
OF CANADA



GOVERNEMENT  
DU CANADA

FISHERIES  
AND OCEANS

PÊCHES  
ET Océans

SMALL CRAFT HARBOURS  
CENTRAL AND ARCTIC REGION



Small Craft Harbours  
Ports pour petits bateaux  
[www.sfo-maa.gc.ca/sfo-maa.gc.ca/sfo-maa.gc.ca/sfo-maa.gc.ca](http://www.sfo-maa.gc.ca/sfo-maa.gc.ca/sfo-maa.gc.ca/sfo-maa.gc.ca)



RIGGS  
ENGINEERING

Riggs Engineering Ltd.  
1240 Commissioners Rd. W., Suite 205  
London, Ontario,  
N6K 1C7  
Tel: (519) 657-1040  
Fax: (519) 657 8631  
Website: [www.riggsengineering.com](http://www.riggsengineering.com)

1 Detail No.  
2 drawing no. - where detail required  
3 drawing no. - where detailed  
refers to MA-

1  
2  
3

Stamp:



NOTES:

REVISIONS:

DATE:

SCALE:

CLASS:

AS NOTED

PROJECT:

JETTY #3 & #4  
RECONSTRUCTION

DESCRIPTION:

TITLE PAGE

DRAWN:

SV

APPROVED:

PL

DATE:

2021-08-30

DATE:

2021-08-30

LOCATION:

RONDEA (ERIEAU)  
ONTARIO

DRAWING NO.:

MA-00

LOCATOR CODE:

C2-00227



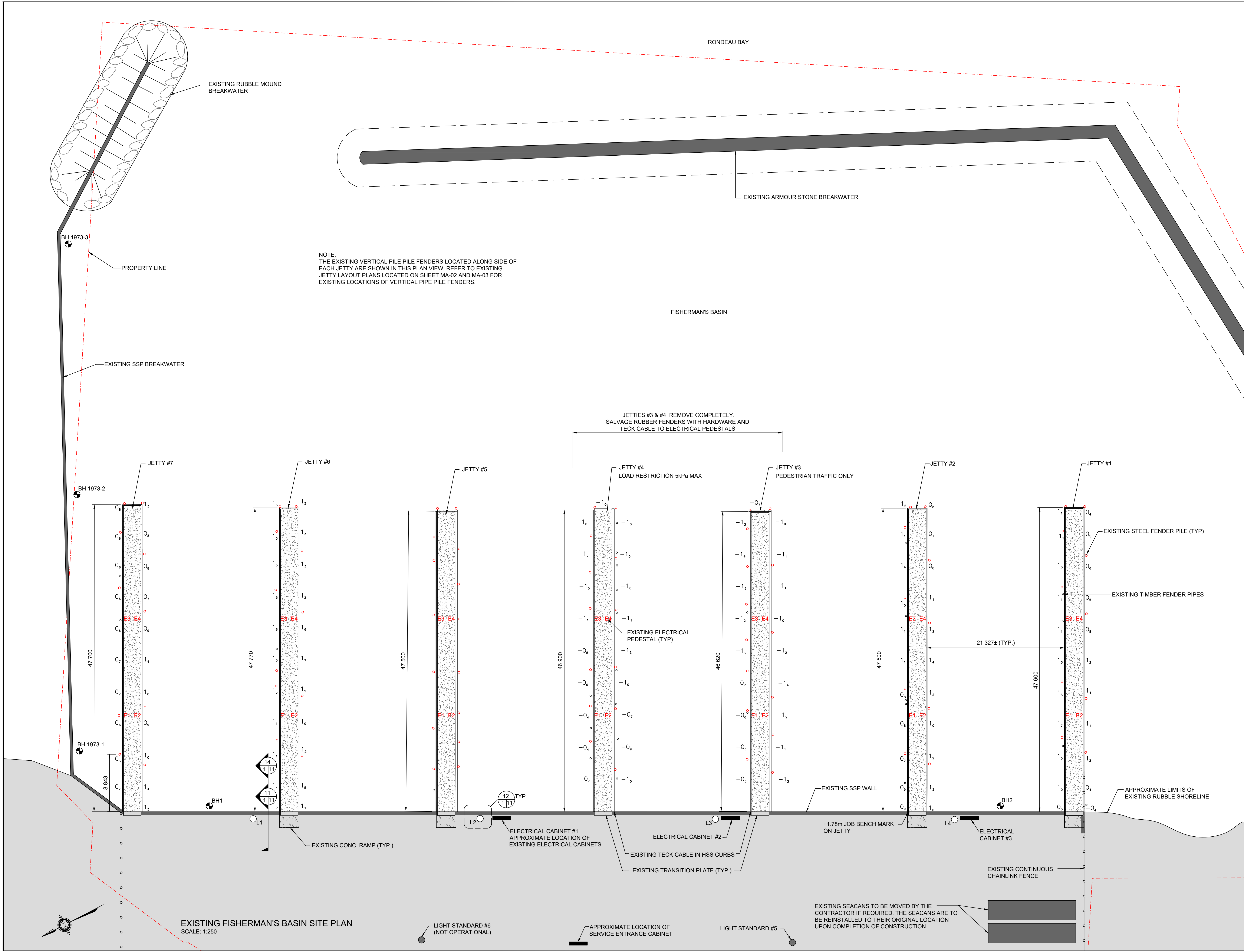



GOVERNMENT OF CANADA  
FISHERIES AND OCEANS



GOUVERNEMENT DU CANADA  
PÊCHES ET Océans



Small Craft Harbours  
Ports pour petits bateaux

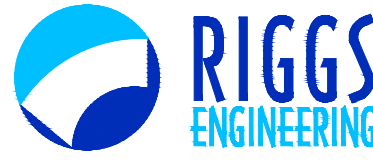

Riggs Engineering Ltd.  
1240 Commissioners Rd. W., Suite 205  
London, Ontario,  
N6K 1C7  
Tel: (519) 657-1040  
Fax: (519) 657 8631  
Website: www.riggsengineering.com

1 Detail No.  
2 drawing no. - where detail required refers to MA-  
3 drawing no. - where detailed refers to MA-

Stamp:  

LEGEND  
- - - EXISTING PROPERTY LINE  
L# EXISTING LIGHT STANDARD  
+1.68 ± EXISTING SURFACE ELEVATIONS  
- - - EXISTING CHAINLINK FENCE  
0± EXISTING SOUNDINGS (RELATIVE TO CHART DATUM)  
● BH# BOREHOLE LOCATIONS (SEE REPORT IN SPECIFICATION)  
E# EXISTING ELECTRICAL PEDESTALS  
○ EXISTING TIMBER FENDER PILES (TO BE REMOVED)  
○ EXISTING STEEL FENDER PILES

REVISIONS:	DATE:

SCALE: AS NOTED

CLASS:

PROJECT: JETTY #3 & #4 RECONSTRUCTION

DESCRIPTION: SITE PLAN OF EXISTING CONDITIONS AND REMOVALS

DRAWN: SV

APPROVED: PL

DATE: 2021-08-30

DATE: 2021-08-30

LOCATION: RONDEAU (ERIEAU) ONTARIO

DRAWING NO.: MA-01

LOCATOR CODE: C2-00227



SMALL CRAFT HARBOURS  
CENTRAL AND ARCTIC REGION



**Riggs Engineering Ltd.**  
1240 Commissioners Rd. W, Suite 205  
London, Ontario,  
N6K 1C7  
Tel: (519) 657-1040  
Fax: (519) 657 8631  
Website: [www.riggsengineering.com](http://www.riggsengineering.com)

- 1

2

3
- Detail No.

drawing no. - where detail required  
refers to MA-

drawing no. - where detailed  
refers to MA-



- LEGEND:
- EXISTING TIMBER PILE FENDERS TO BE REMOVED
  - EXISTING CONCRETE FILLED STEEL PIPE FENDER
  - E#** EXISTING ELECTRICAL PEDESTAL

REVISIONS:	DATE:

SCALE:	CLASS:
<b>AS NOTED</b>	

PROJECT:

**JETTY #3 & #4  
RECONSTRUCTION**

DESCRIPTION:

**EXISTING CONDITIONS AND  
REMOVALS JETTY #3 & 4**

DRAWN:	APPROVED:
<b>SV</b>	<b>PL</b>
DATE:	DATE:
<b>2021-08-30</b>	<b>2021-08-30</b>

LOCATION:

**RONDEAU (ERIEAU)  
ONTARIO**

DRAWING NO.:	LOCATOR CODE:
<b>MA-02</b>	<b>C2-00227</b>

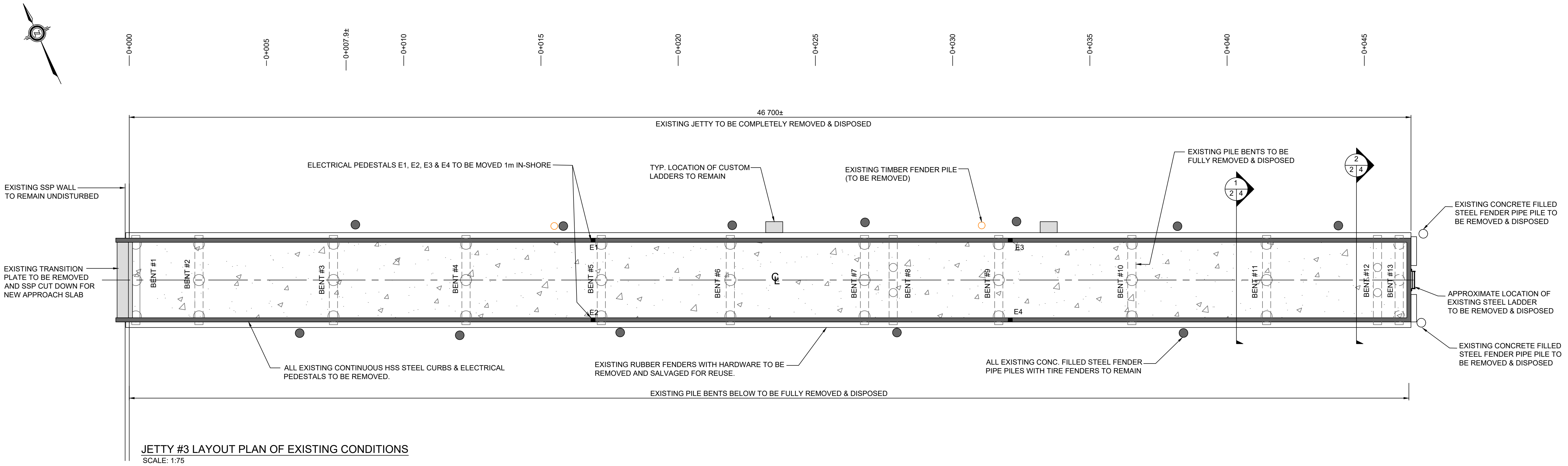

**NOTE:**  
ESTABLISH CENTERLINE OF JETTY #3 BEFORE REMOVALS. PROJECT CENTRELINE SHOREWARD AND SET TWO FIXED CONTROL POINTS TO RE-ESTABLISH THE CENTRELINE FOR NEW JETTY #3.

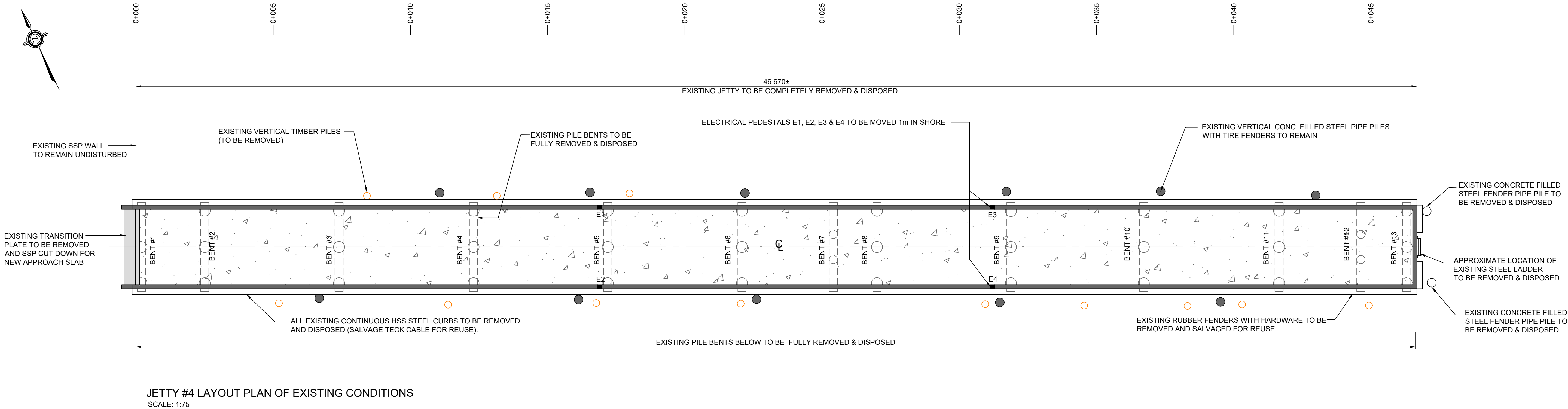

**NOTE:**  
ESTABLISH CENTERLINE OF JETTY #4 BEFORE REMOVALS. PROJECT CENTRELINE SHOREWARD AND SET TWO FIXED CONTROL POINTS TO RE-ESTABLISH THE CENTRELINE FOR NEW JETTY #4.

SMALL CRAFT HARBOURS  
CENTRAL AND ARCTIC REGION

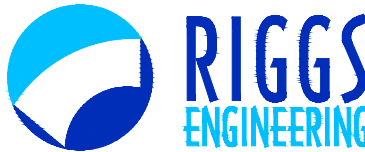

**Riggs Engineering Ltd.**  
1240 Commissioners Rd. W, Suite 205  
London, Ontario,  
N6K 1C7  
Tel: (519) 657-1040  
Fax: (519) 657 8631  
Website: [www.riggsengineering.com](http://www.riggsengineering.com)

- 1

2/3
- 1

Detail No.
- 2

drawing no. - where detail required refers to MA-
- 3

drawing no. - where detailed refers to MA-

Stamp:



NOTES:

REVISIONS:	DATE:

SCALE:	CLASS:
AS NOTED	

PROJECT:
JETTY #3 & #4 RECONSTRUCTION

DESCRIPTION:
EXISTING CONDITIONS TYP. SECTIONS JETTY # 3 & 4

DRAWN: SV	APPROVED: PL
DATE: 2021-08-30	DATE: 2021-08-30

LOCATION:
RONDEAU (ERIEAU) ONTARIO

DRAWING NO.: MA-04	LOCATOR CODE: C2-00227
-----------------------	---------------------------

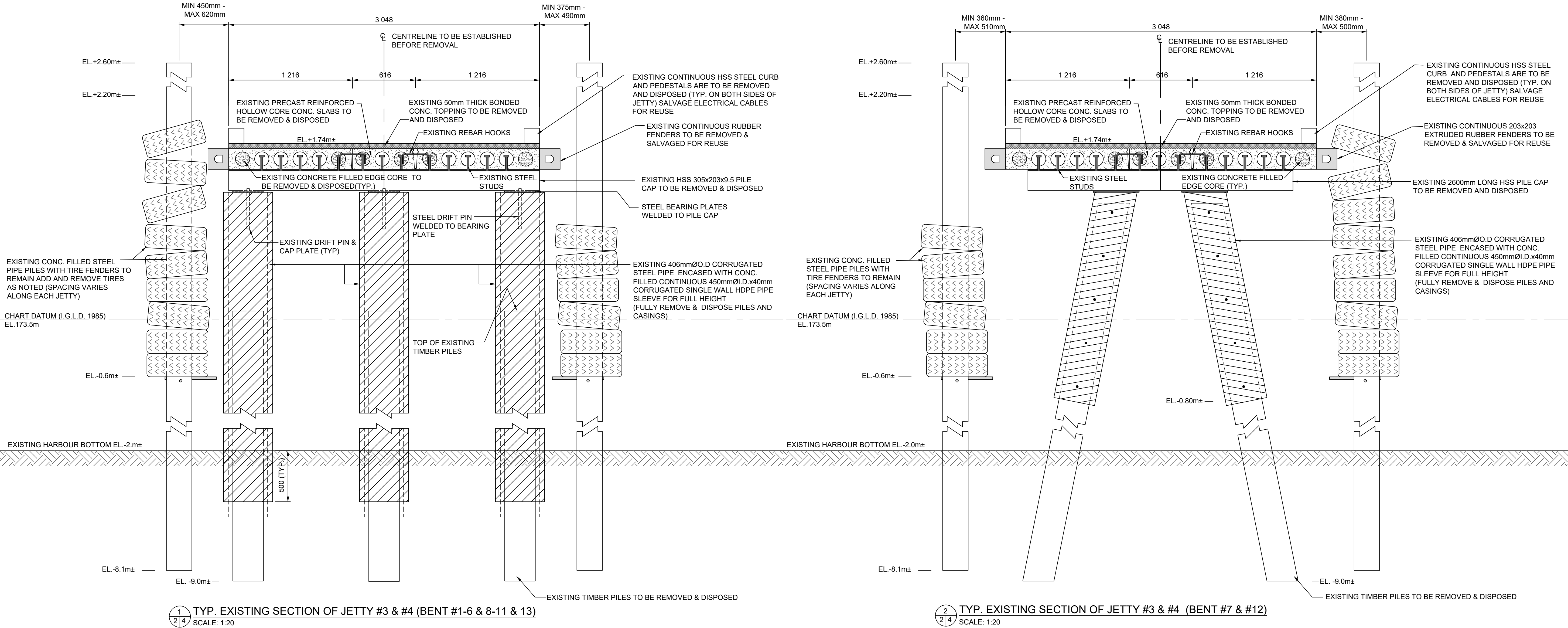



SMALL CRAFT HARBOURS  
CENTRAL AND ARCTIC REGION



Riggs Engineering Ltd.  
1240 Commissioners Rd. W., Suite 205  
London, Ontario,  
N6K 1C7  
Tel: (519) 657-1040  
Fax: (519) 657 8631  
Website: www.riggsengineering.com

- 1 Detail No.  
2 drawing no. - where detail required refers to MA-  
3 drawing no. - where detailed refers to MA-

Stamp:



- LEGEND:  
● EXISTING TIMBER PILES (TO BE REMOVED)  
● EXISTING STEEL FENDER PILE (TO REMAIN)  
● NEW STEEL FENDER PILE  
T-2 TIRES TO BE REMOVED

REVISIONS:	DATE:

SCALE:	CLASS:
AS NOTED	

PROJECT:
JETTY #3 & #4 RECONSTRUCTION

DESCRIPTION:
NEW JETTY LAYOUT (JETTY #3 & 4)

DRAWN:	APPROVED:
SV	PL
DATE:	DATE:
2021-08-30	2021-08-30

LOCATION:
RONDEAU (ERIEAU) ONTARIO

DRAWING NO.:	LOCATOR CODE:
MA-05	C2-00227

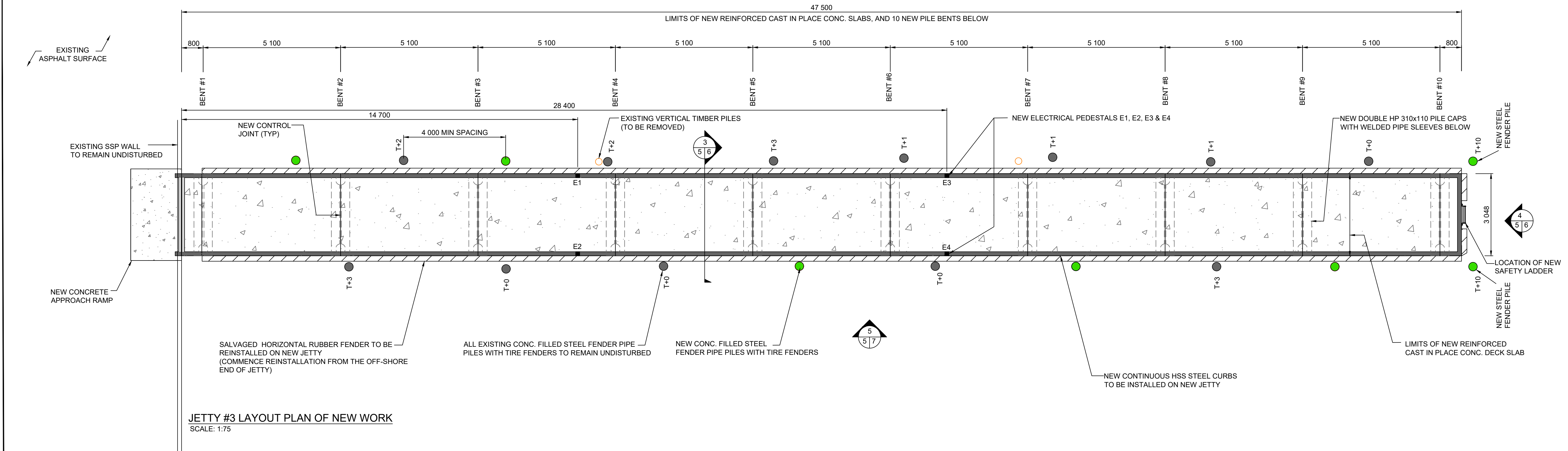

JETTY #3 LAYOUT PLAN OF NEW WORK  
SCALE: 1:75

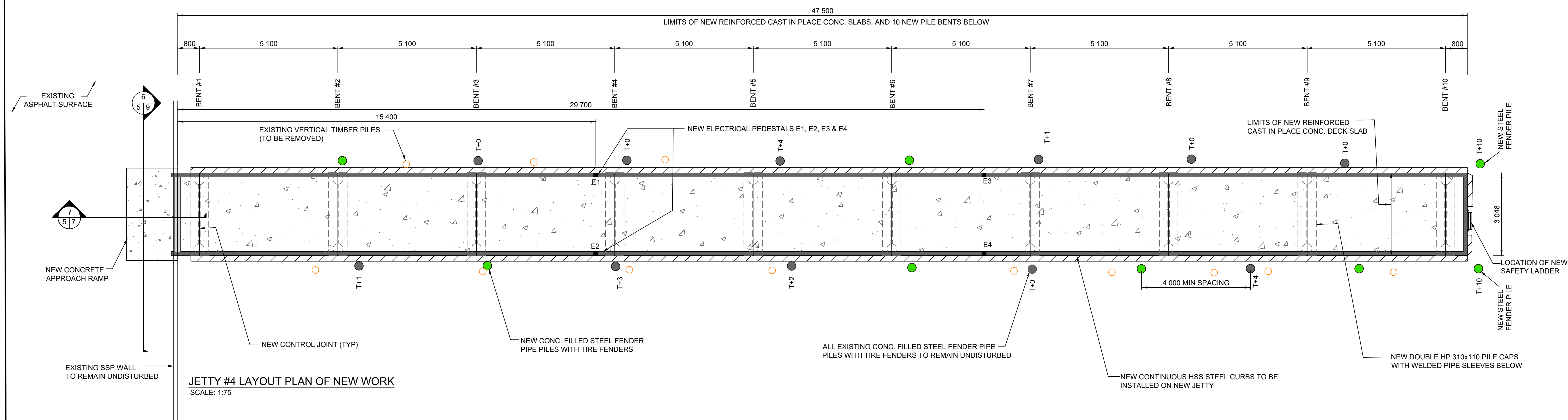

JETTY #4 LAYOUT PLAN OF NEW WORK  
SCALE: 1:75



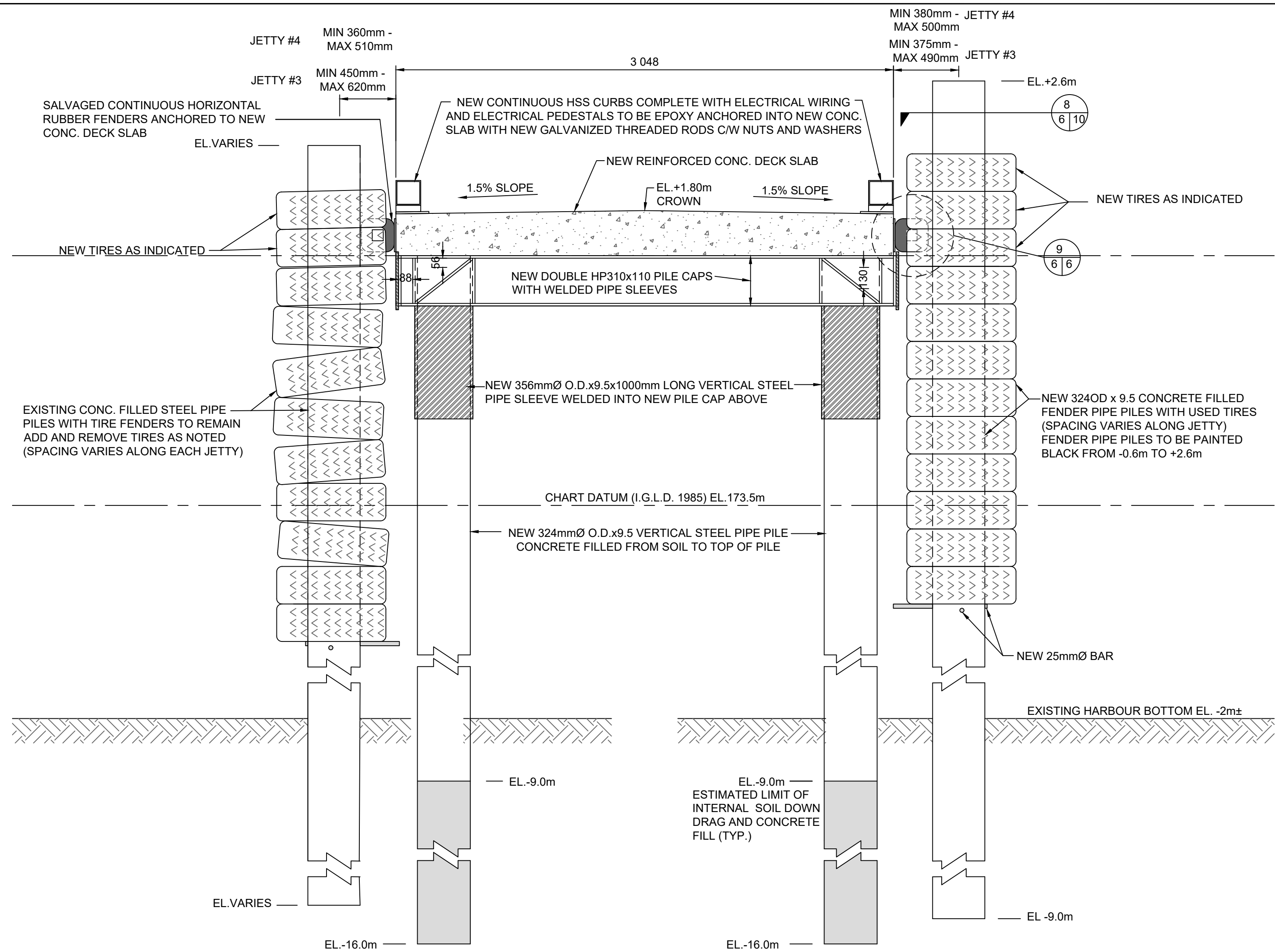

3  
5/6 TYP. SECTION OF NEW JETTY #3 & 4  
SCALE: 1:20

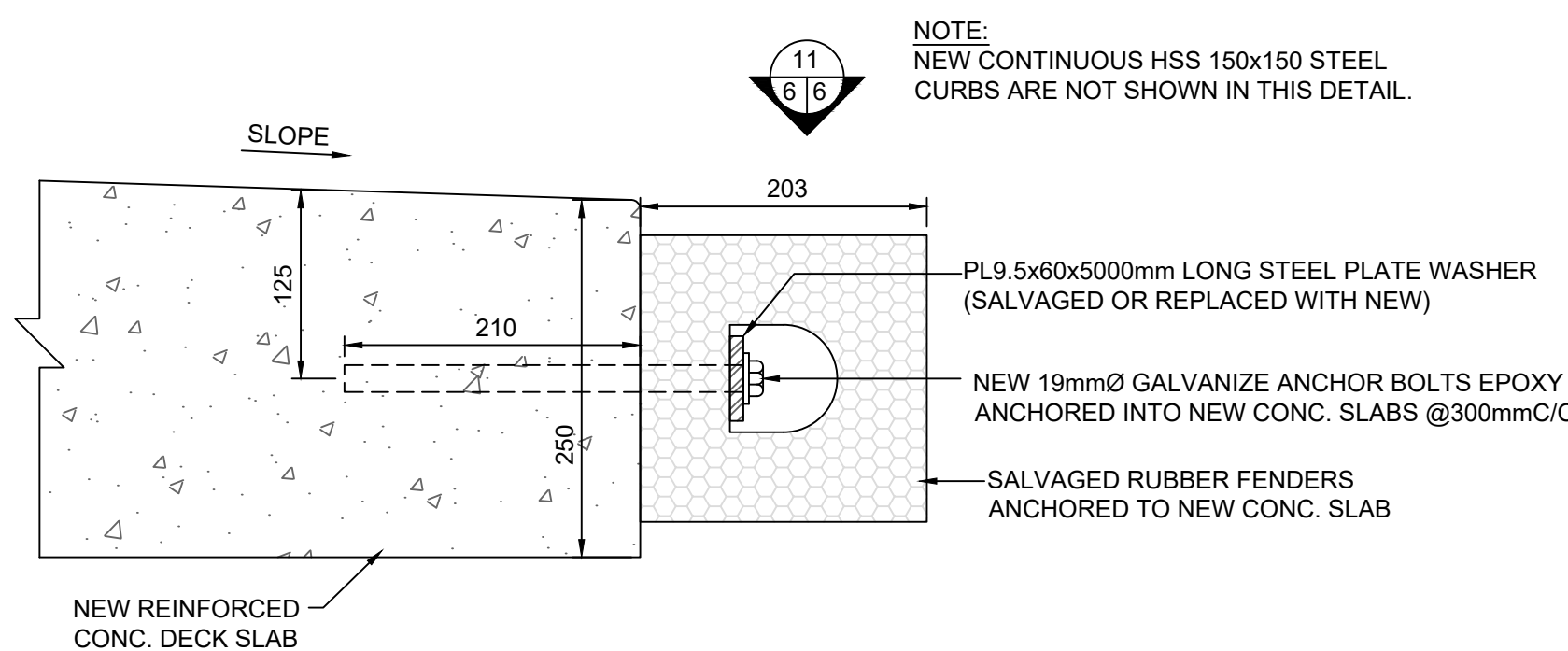

9  
6/6 SALVAGED RUBBER FENDER INSTALLATION DETAIL  
SCALE: 1:5

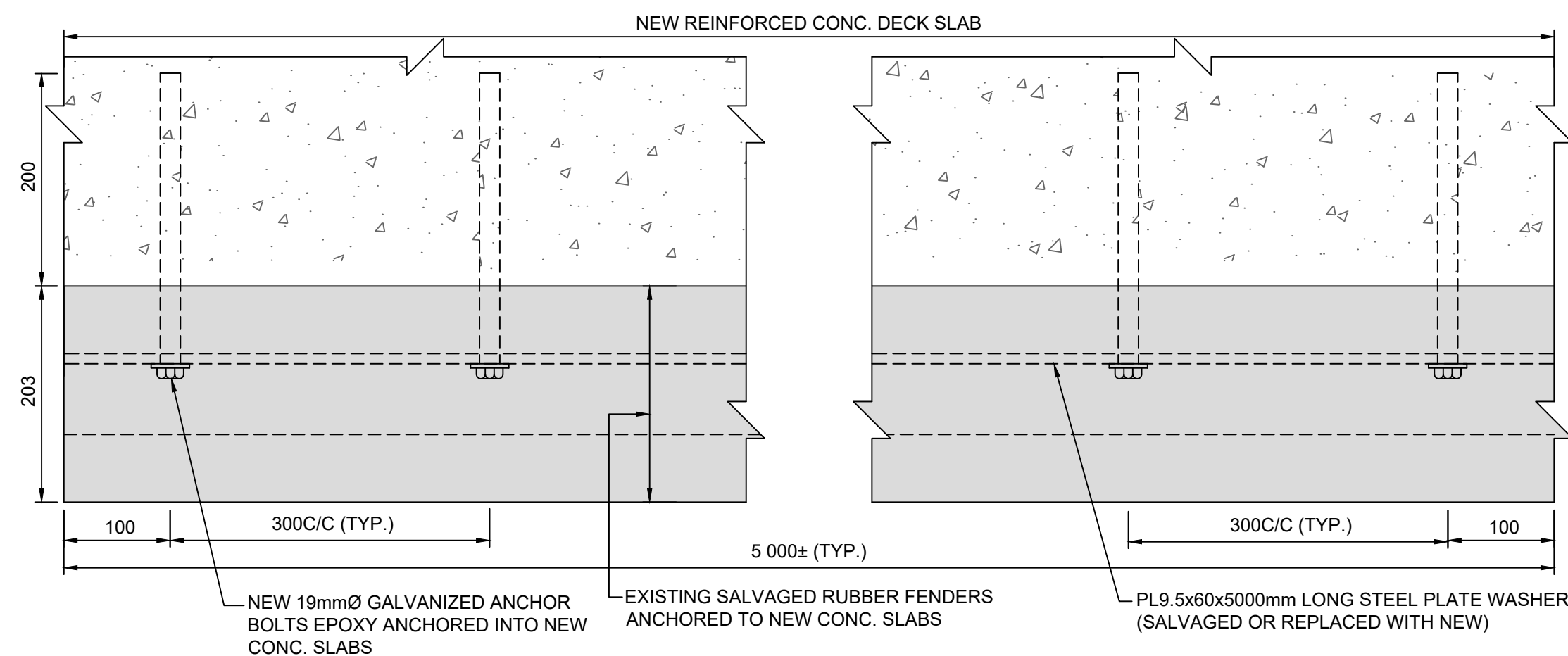

11  
6/6 SALVAGED FENDER UNIT INSTALLATION DETAIL PLAN  
SCALE: 1:5

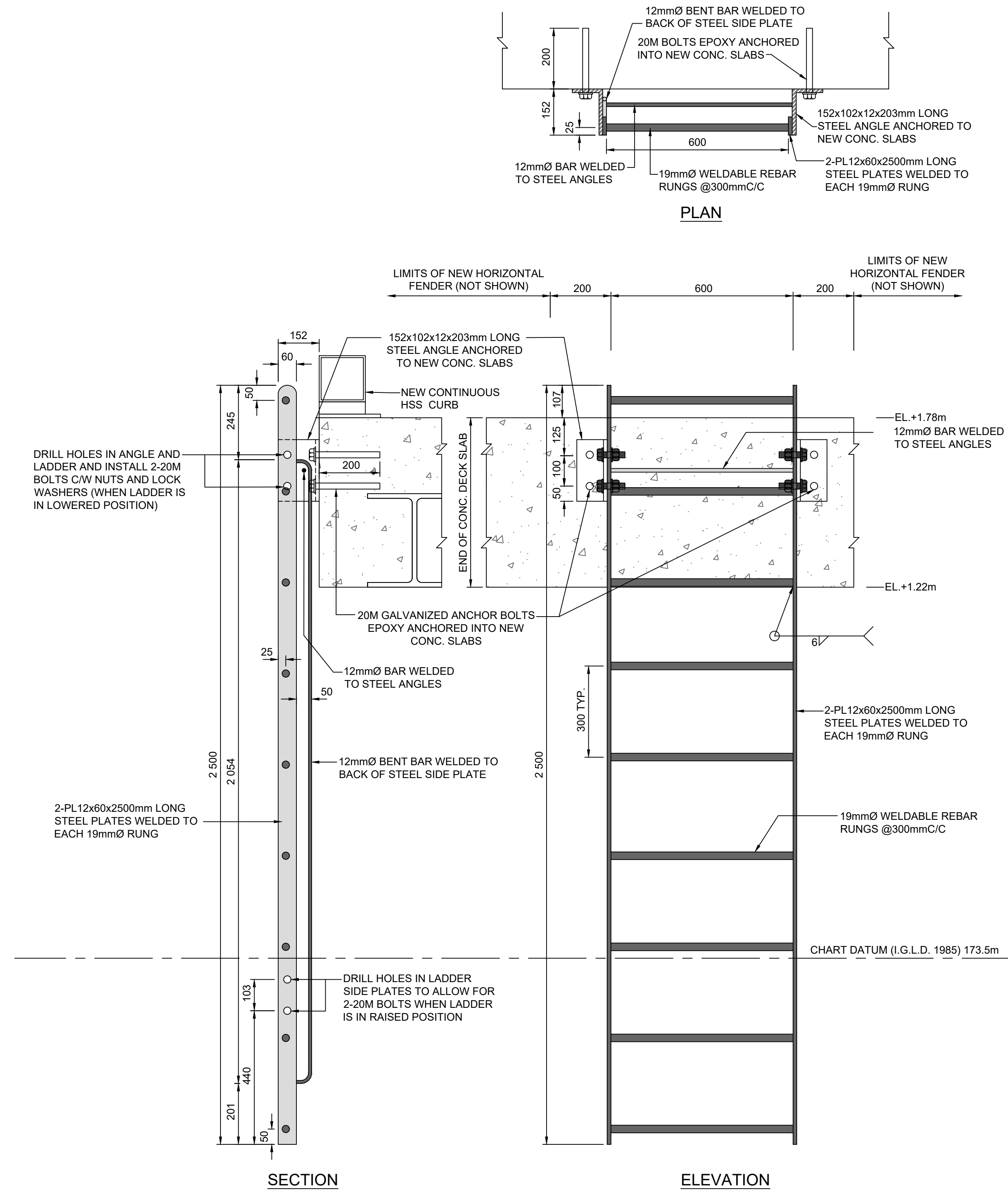

4  
5/6 NEW LADDER DETAIL FOR JETTY #3 & #4  
SCALE: 1:10

SMALL CRAFT HARBOURS  
CENTRAL AND ARCTIC REGION

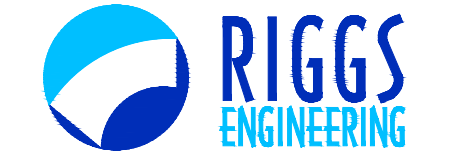

Riggs Engineering Ltd.  
1240 Commissioners Rd. W., Suite 205  
London, Ontario,  
N6K 1C7  
Tel: (519) 657-1040  
Fax: (519) 657 8631  
Website: www.riggsengineering.com

- 1 Detail No.  
2 drawing no. - where detail required refers to MA-  
3 drawing no. - where detailed refers to MA-

Stamp:



NOTES:

REVISIONS:	DATE:

SCALE:	CLASS:
AS NOTED	

PROJECT:
JETTY #3 & #4 RECONSTRUCTION

DESCRIPTION:
TYP. DETAILS FOR JETTY #3 & 4

DRAWN:	APPROVED:
SV	PL
DATE:	DATE:
2021-08-30	2021-08-30

LOCATION:
RONDEAU (ERIEAU) ONTARIO

DRAWING NO.:	LOCATOR CODE:
MA-06	C2-00227



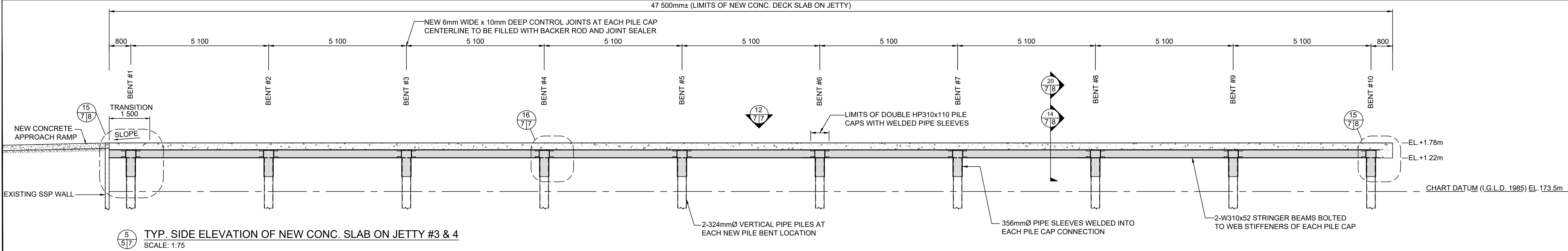

5  
7/7 TYP. SIDE ELEVATION OF NEW CONC. SLAB ON JETTY #3 & 4  
SCALE: 1:75

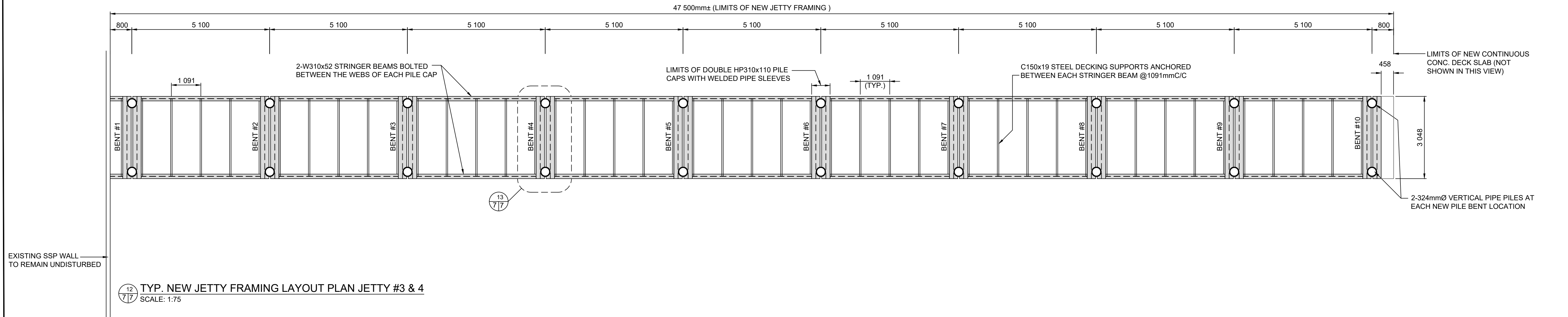

12  
7/7 TYP. NEW JETTY FRAMING LAYOUT PLAN JETTY #3 & 4  
SCALE: 1:75

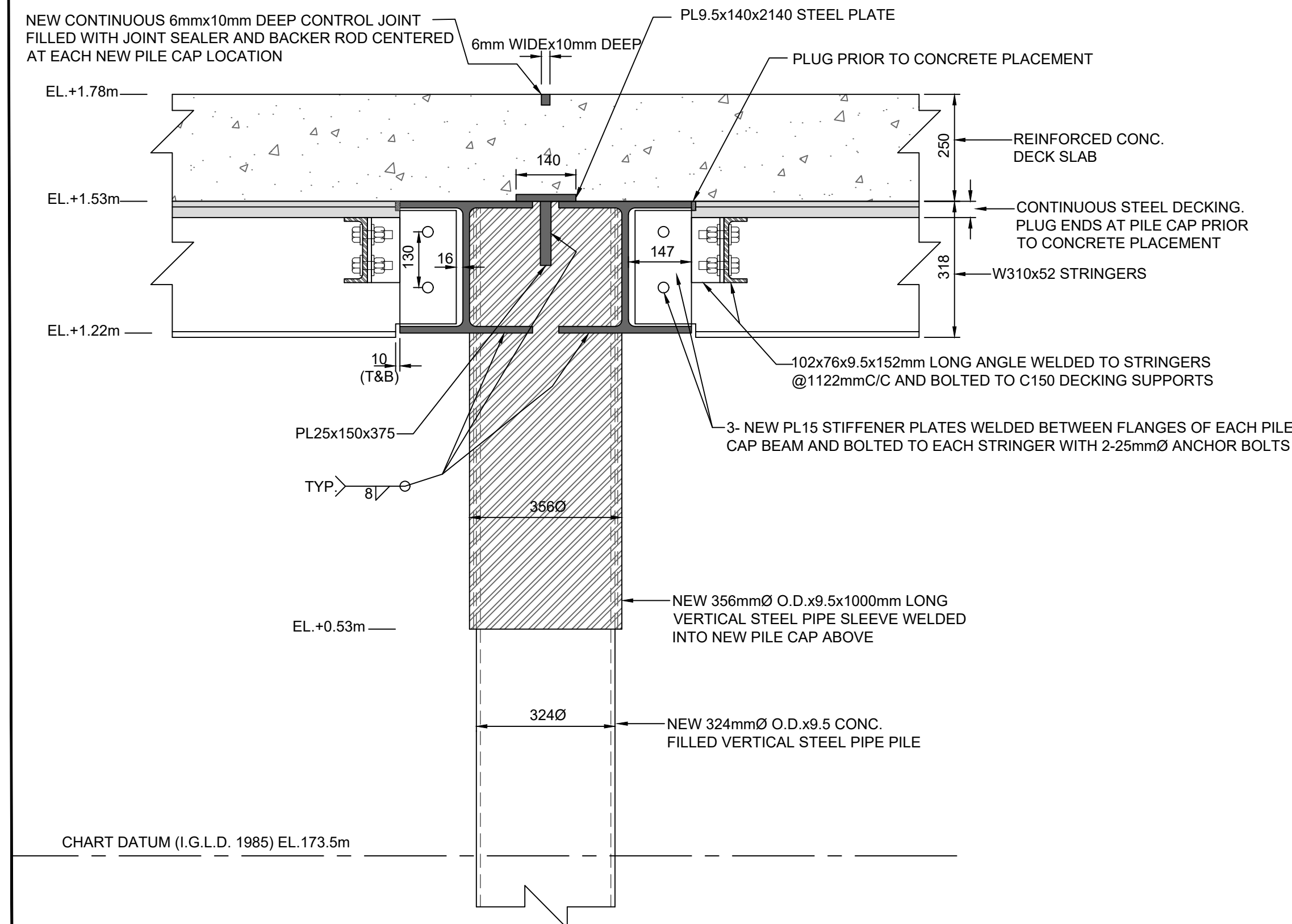

16  
7/7 TYP. SECTION OF NEW JETTY #3 & 4 AT PILE CAP LOCATIONS  
SCALE: 1:10

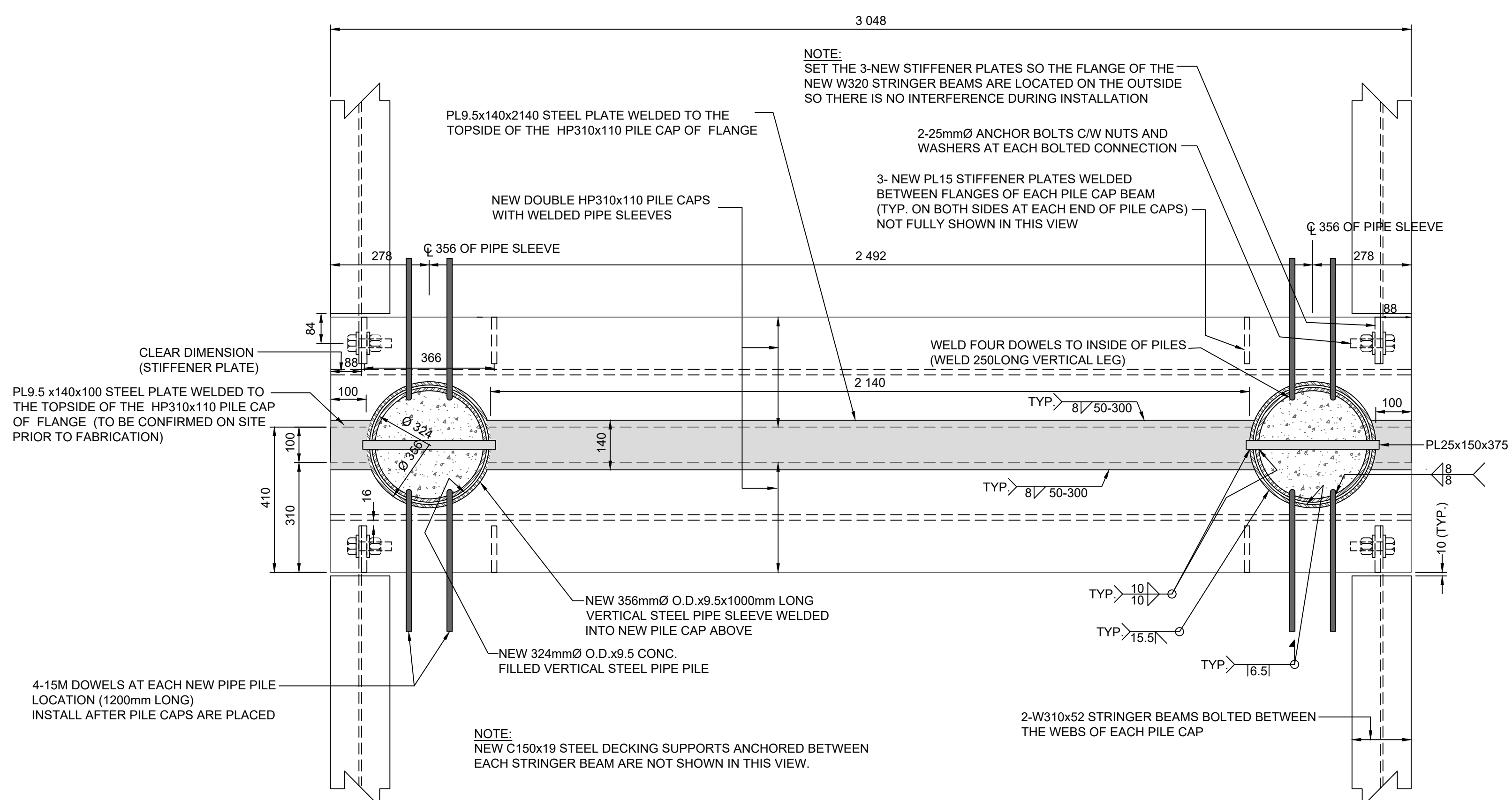

13  
7/7 TYP. PLAN OF NEW PILE CAP AT JETTY #3 & 4  
SCALE: 1:10

SMALL CRAFT HARBOURS  
CENTRAL AND ARCTIC REGION

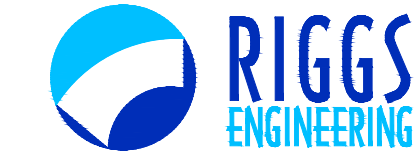

Riggs Engineering Ltd.  
1240 Commissioners Rd. W, Suite 205  
London, Ontario,  
N6K 1C7  
Tel: (519) 657-1040  
Fax: (519) 657 8631  
Website: www.riggsengineering.com

- 1 Detail No.  
2 drawing no. - where detail required refers to MA-  
3 drawing no. - where detailed refers to MA-

Stamp:



NOTES:

REVISIONS:	DATE:

SCALE:	CLASS:
AS NOTED	

PROJECT:
JETTY #3 & #4 RECONSTRUCTION

DESCRIPTION:
TYP. DETAILS FOR JETTY #3 & 4

DRAWN:	APPROVED:
SV	PL
DATE:	DATE:
2021-08-30	2021-08-30

LOCATION:
RONDEAU (ERIEAU) ONTARIO

DRAWING NO.:	LOCATOR CODE:
MA-07	C2-00227



SMALL CRAFT HARBOURS  
CENTRAL AND ARCTIC REGION

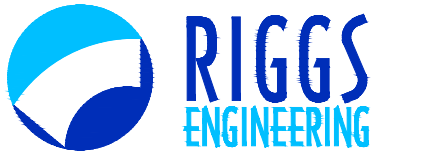

Riggs Engineering Ltd.  
1240 Commissioners Rd. W, Suite 205  
London, Ontario,  
N6K 1C7  
Tel: (519) 657-1040  
Fax: (519) 657 8631  
Website: www.riggsengineering.com

- 1 Detail No.  
2 drawing no. - where detail required refers to MA-  
3 drawing no. - where detailed refers to MA-

Stamp:



NOTES:

REVISIONS:	DATE:

SCALE:	CLASS:
AS NOTED	

PROJECT:

JETTY #3 & #4  
RECONSTRUCTION

DESCRIPTION:  
TYP. DETAILS FOR  
JETTY #3 & 4

DRAWN:	APPROVED:
SV	PL
DATE:	DATE:
2021-08-30	2021-08-30

LOCATION:  
RONDEAU (ERIEAU)  
ONTARIO

DRAWING NO.:	LOCATOR CODE:
MA-08	C2-00227

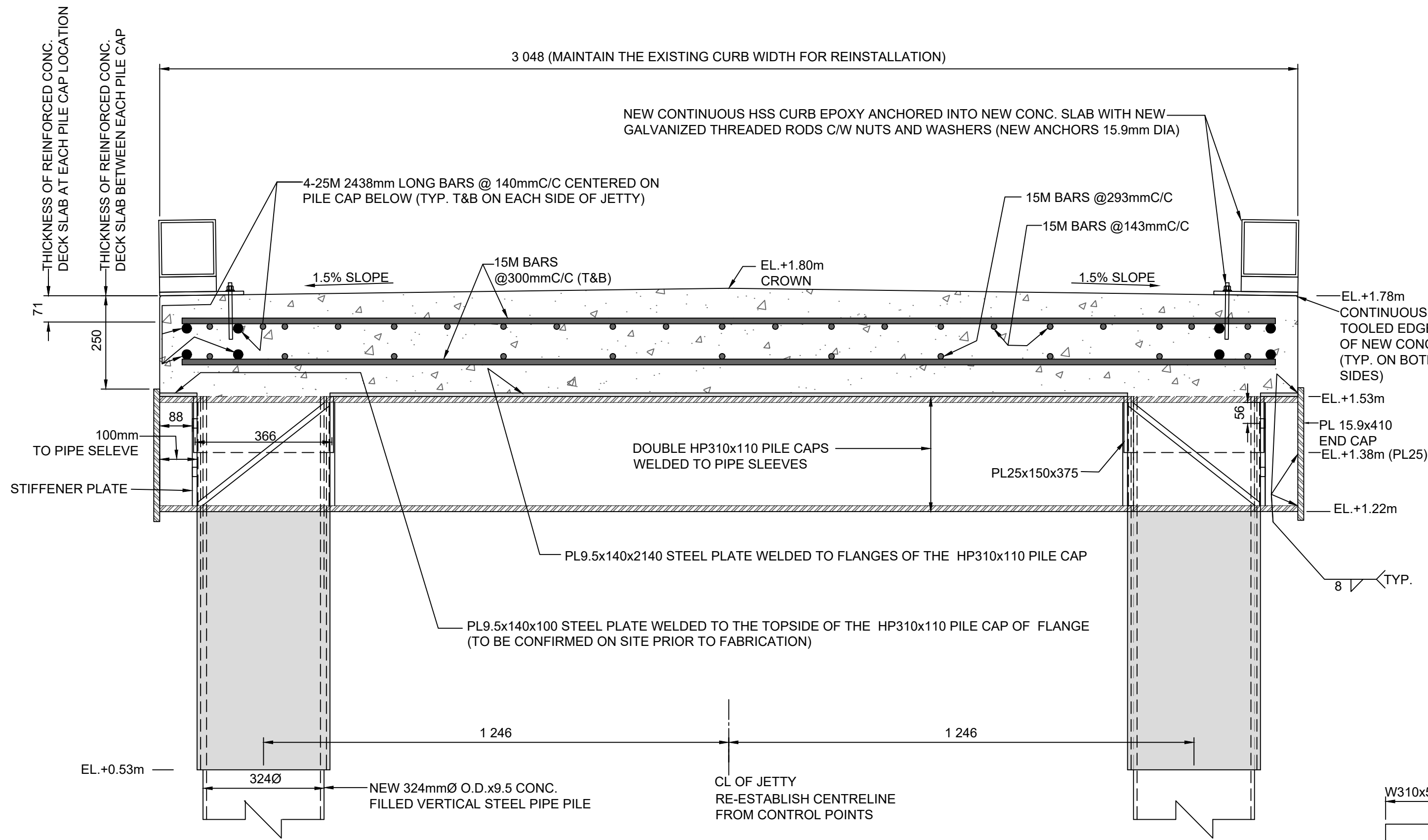

14 TYP. SECTION OF NEW JETTY #3 & 4 AT PILE CAP LOCATIONS  
SCALE: 1:10

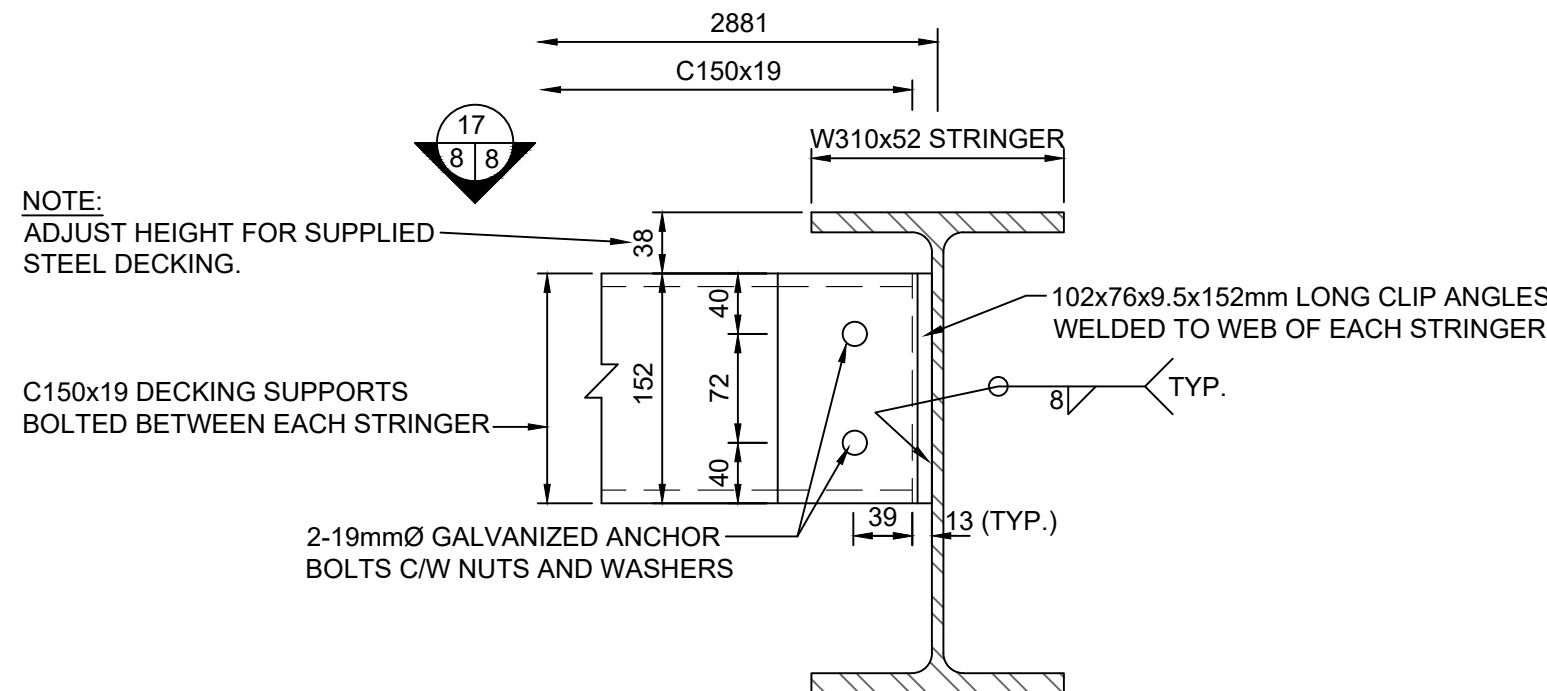

18 TYP. STRINGER AND DECKING SUPPORT CONNECTION JETTY #3 & 4  
SCALE: 1:5

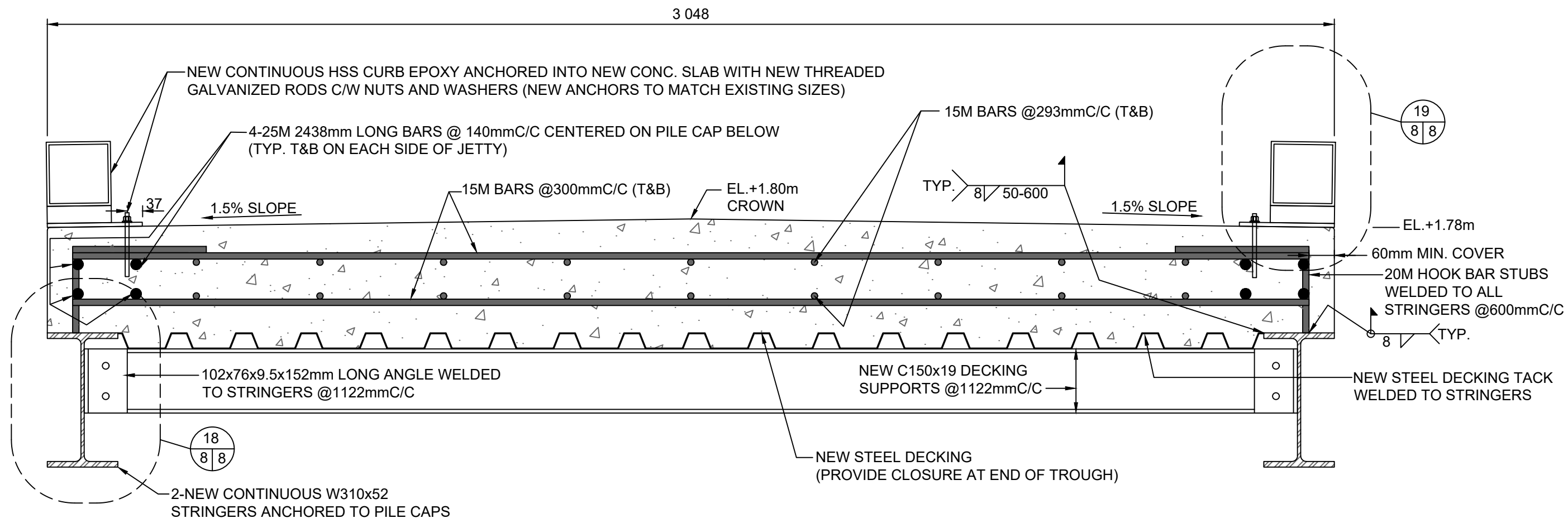

20 TYP. SECTION OF NEW JETTY #3 & 4 BETWEEN PILE CAP LOCATIONS  
SCALE: 1:10

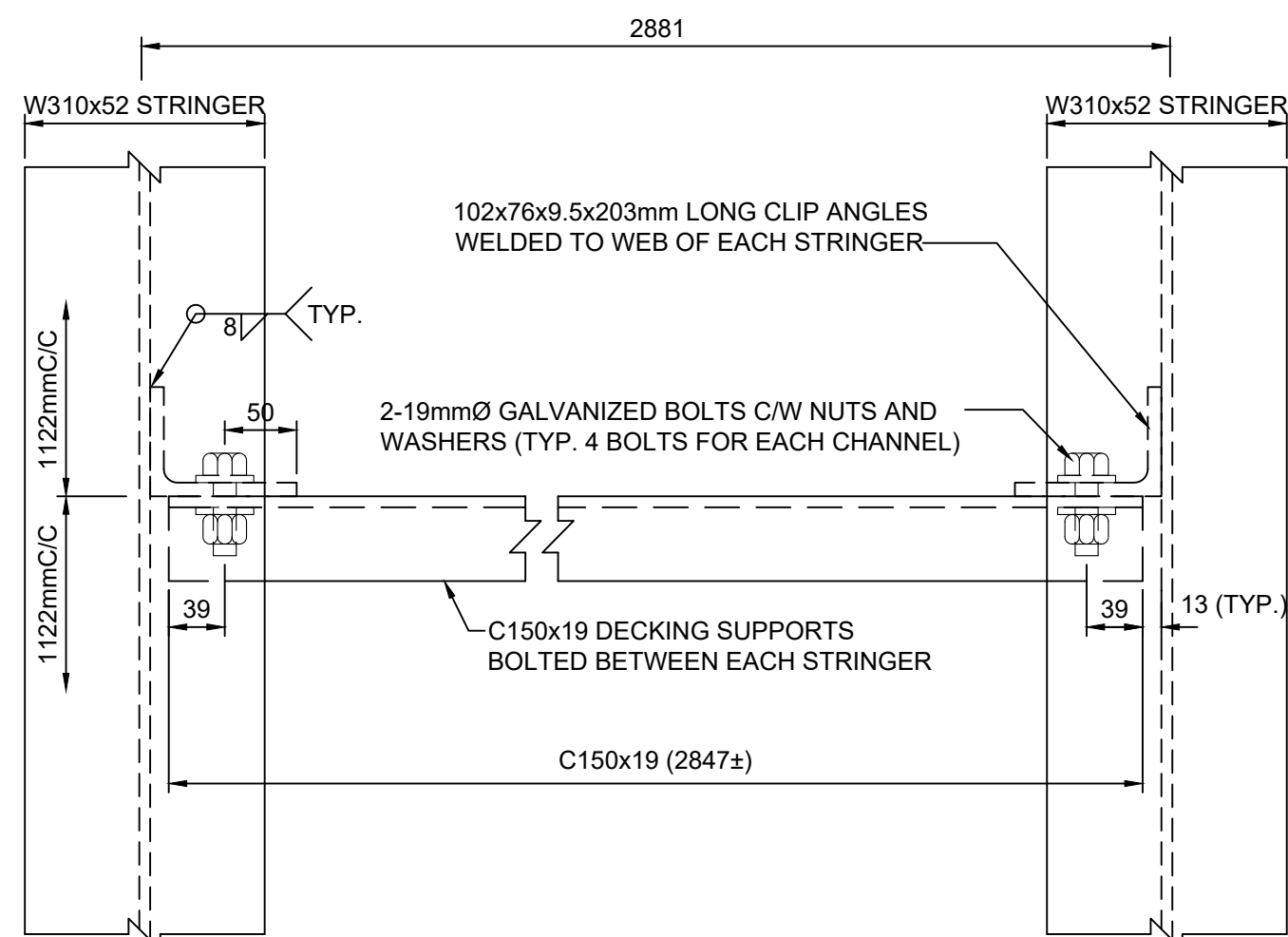

17 TYP. DECKING SUPPORT CONNECTION DETAIL JETTY #3 & 4  
SCALE: 1:5

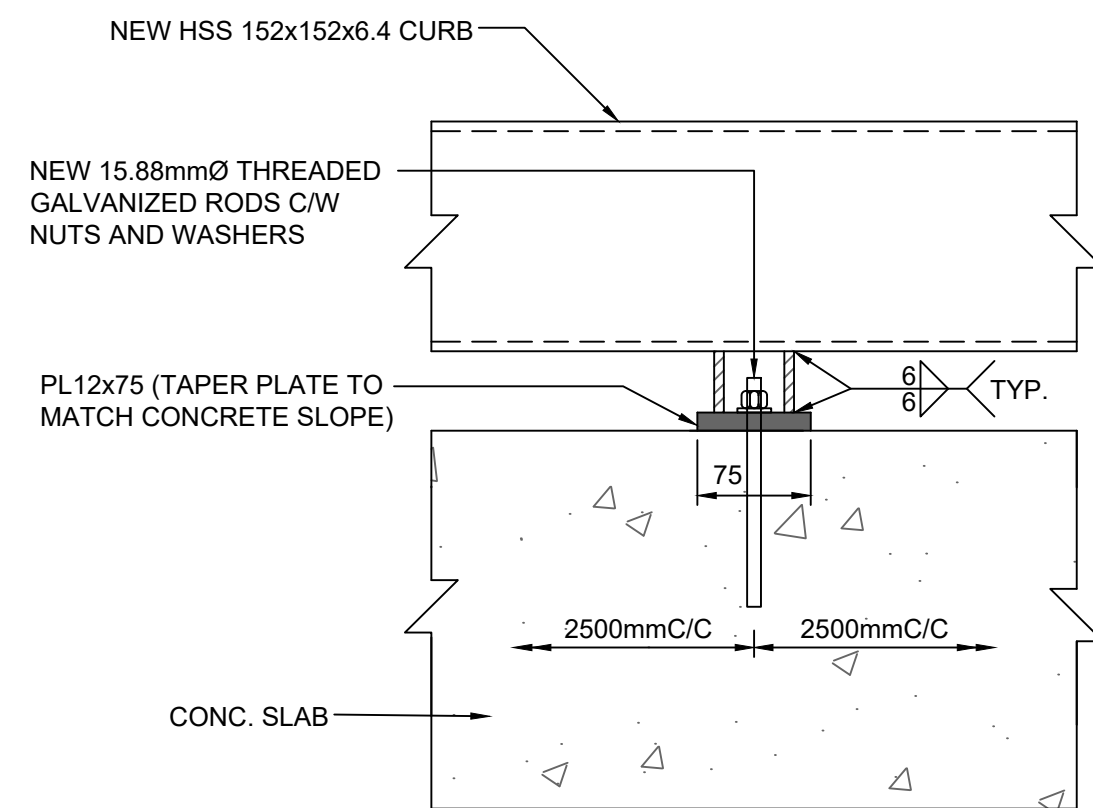

21 ELEVATION VIEW OF NEW HSS CURB FOOT  
SCALE: 1:5

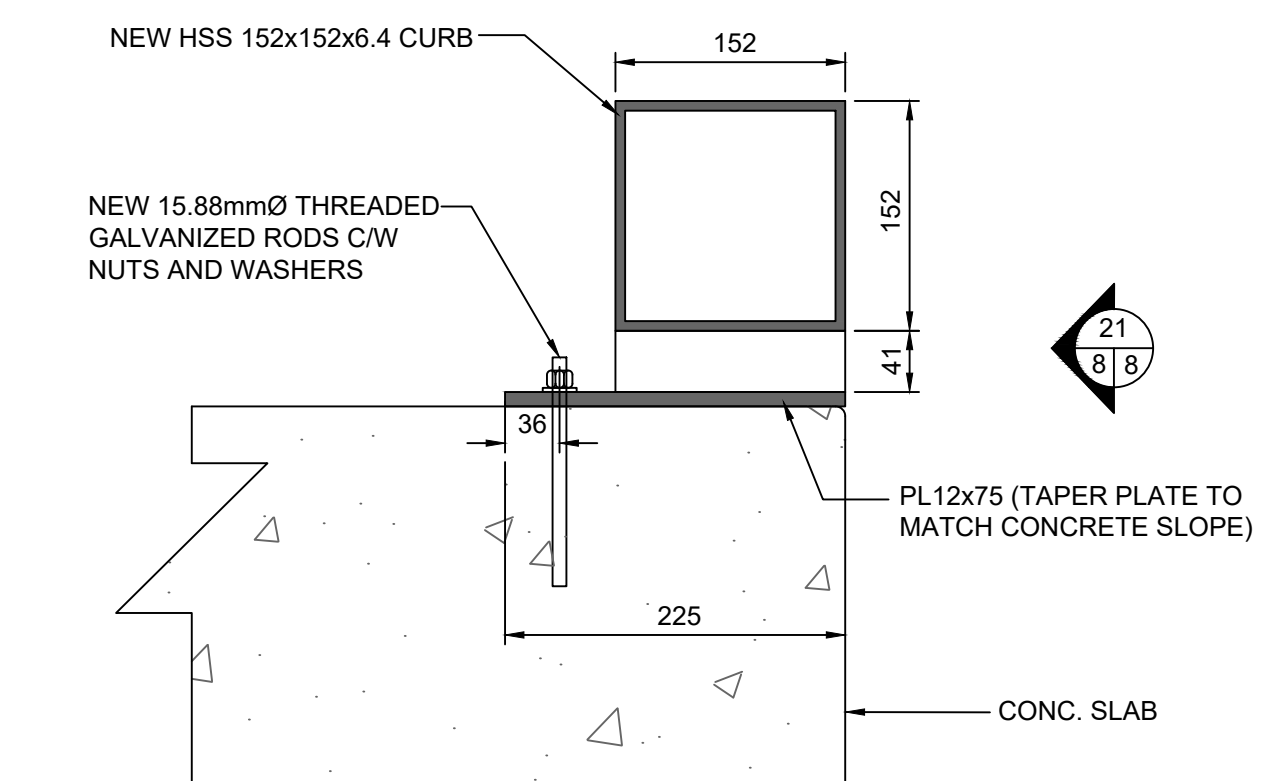

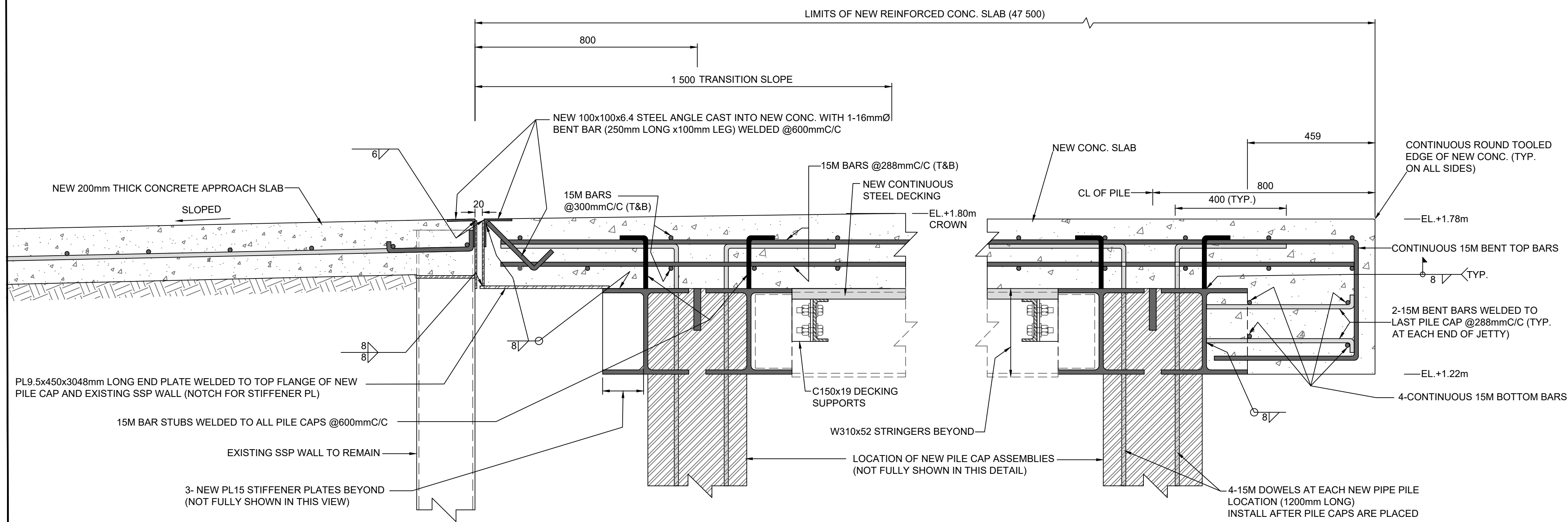

19 TYP. SECTION OF NEW HSS CURB FOOT  
SCALE: 1:5



15 TYP. END DETAIL OF NEW CONC. OVERHANG ON JETTY #3 & 4  
SCALE: 1:10

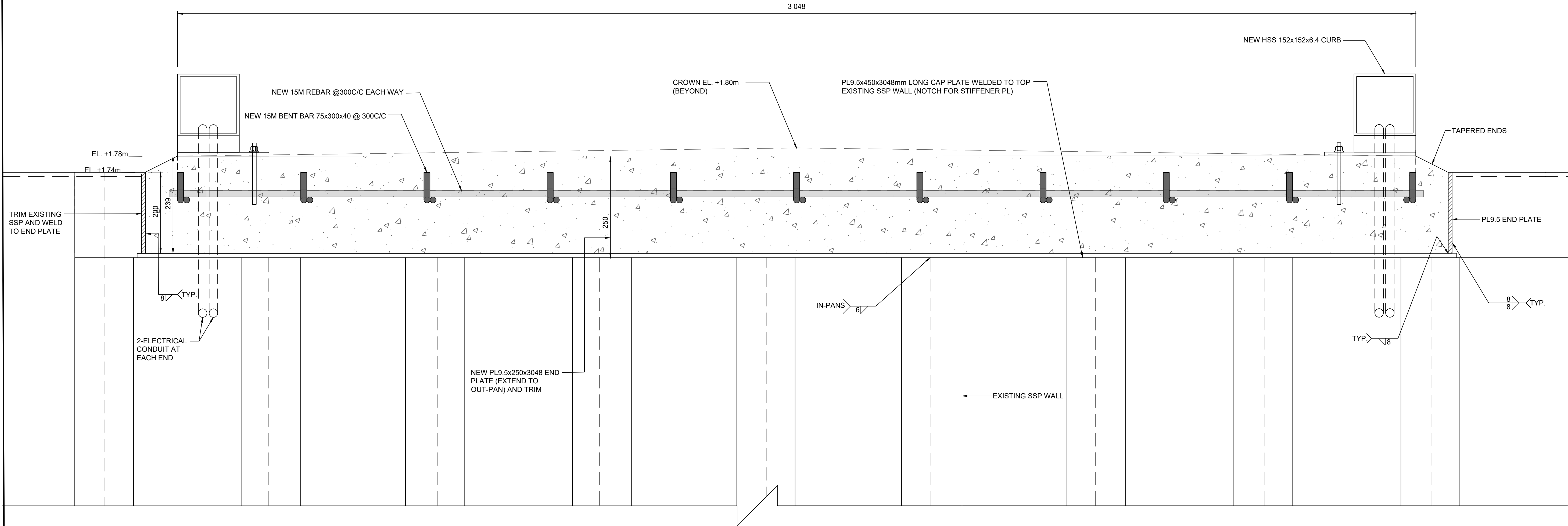
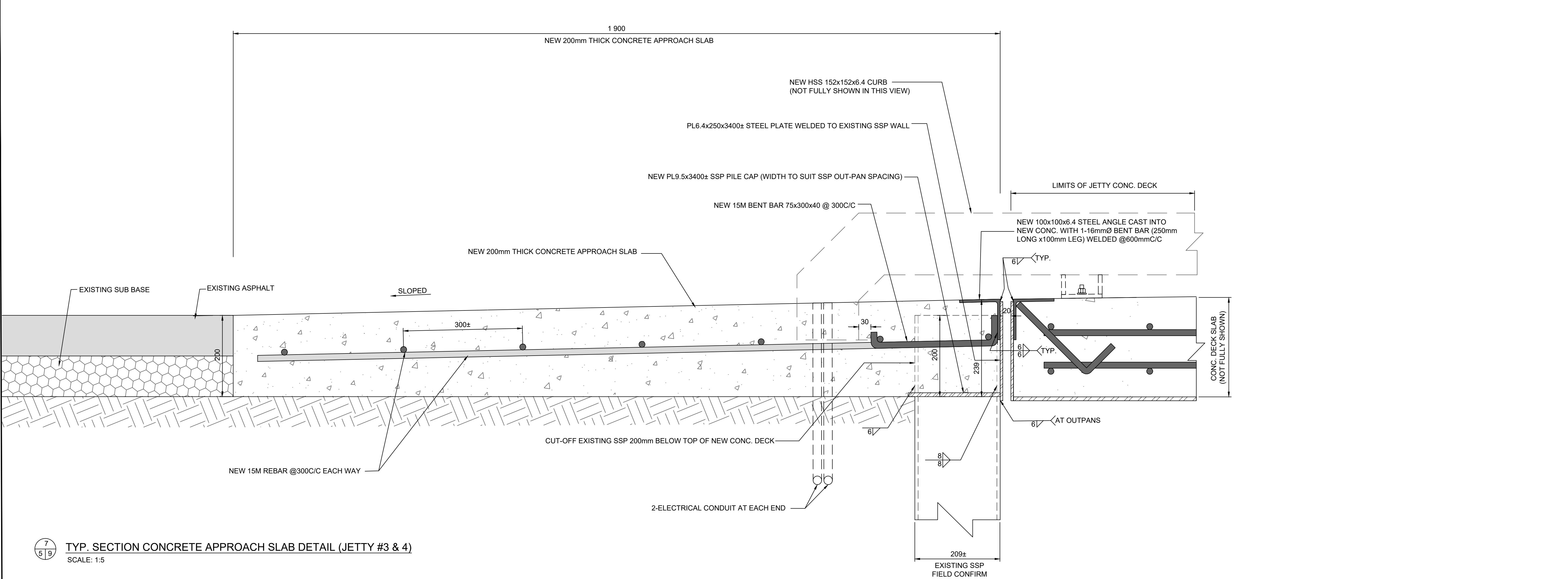





GOVERNMENT OF CANADA  
FISHERIES AND OCEANS



GOUVERNEMENT DU CANADA  
PÊCHES ET Océans



Small Craft Harbours  
Ports pour petits bateaux

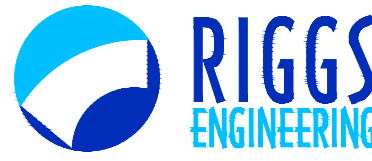

**RIGGS**  
ENGINEERING

Riggs Engineering Ltd.  
1240 Commissioners Rd. W., Suite 205  
London, Ontario,  
N6K 1C7  
Tel: (519) 657-1040  
Fax: (519) 657 8631  
Website: www.riggsengineering.com

1 Detail No.

2 drawing no. - where detail required refers to MA-

3 drawing no. - where detailed refers to MA-

Stamp:  

NOTES:

REVISIONS:	DATE:

SCALE: AS NOTED

CLASS:

PROJECT:

JETTY #3 & #4  
RECONSTRUCTION

DESCRIPTION:

TYP. CONCRETE  
APPROACH RAMP DETAILS

DRAWN: SV

APPROVED: PL

DATE: 2021-08-30

DATE: 2021-08-30

LOCATION:

RONDEAU (ERIEAU)  
ONTARIO

DRAWING NO.: MA-09

LOCATOR CODE: C2-00227



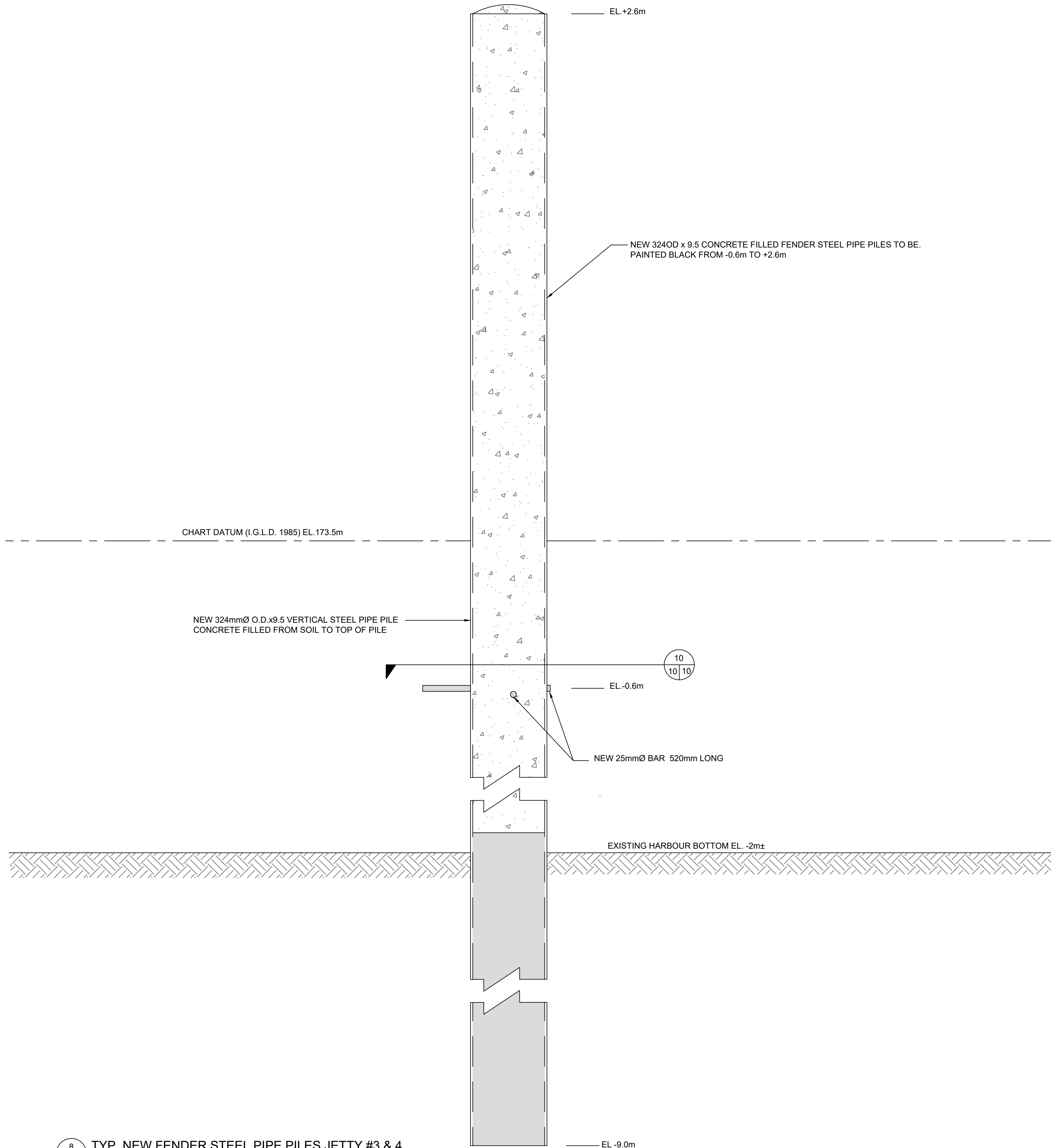

8 TYP. NEW FENDER STEEL PIPE PILES JETTY #3 & 4  
6 10 SCALE: 1:10

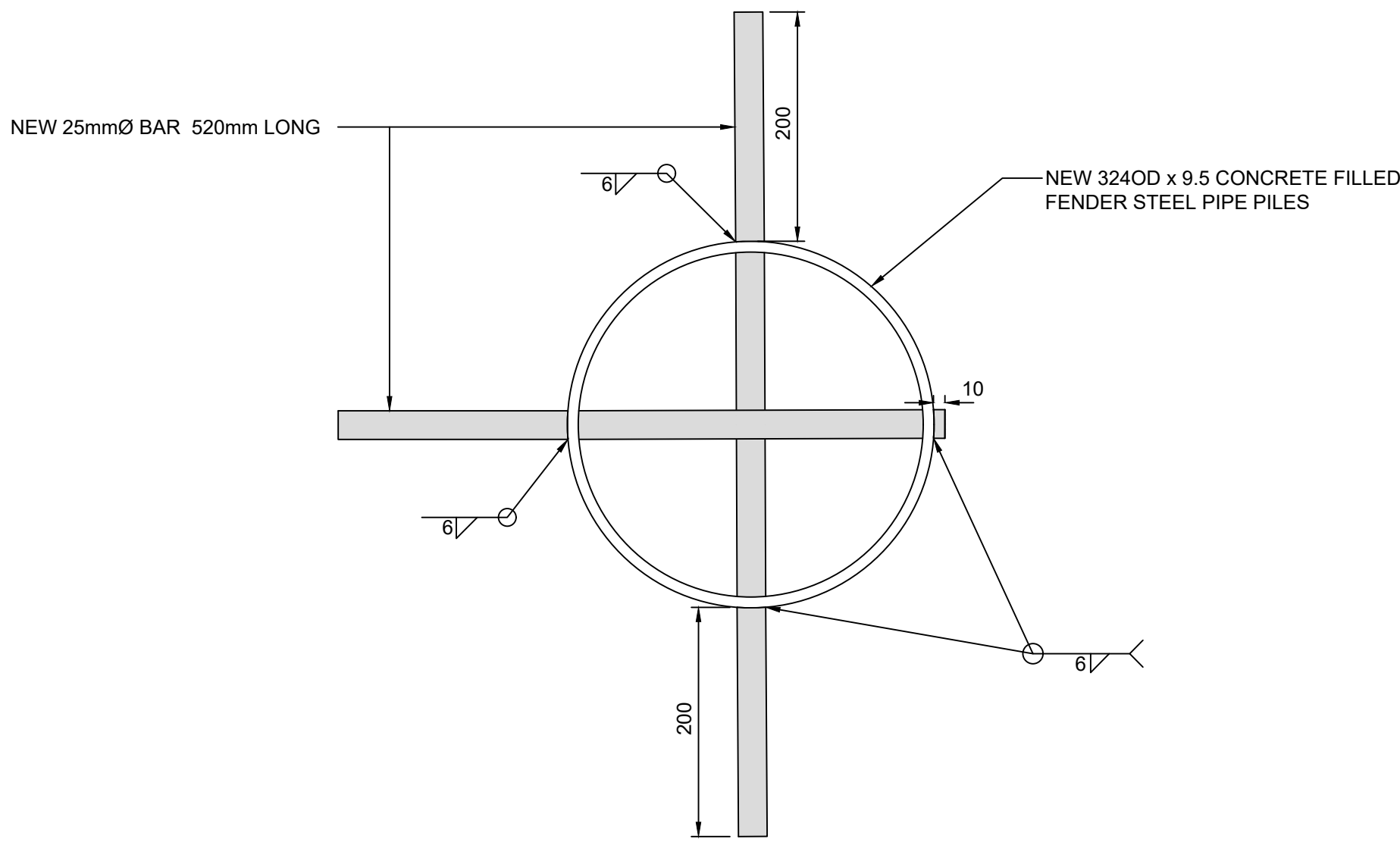

10 TYP. NEW PIN DETAILS  
10 10 SCALE: 1:5

SMALL CRAFT HARBOURS  
CENTRAL AND ARCTIC REGION

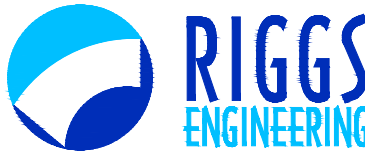

Riggs Engineering Ltd.  
1240 Commissioners Rd. W., Suite 205  
London, Ontario,  
N6K 1C7  
Tel: (519) 657-1040  
Fax: (519) 657 8631  
Website: www.riggsengineering.com

- 1 Detail No.  
2 drawing no. - where detail required refers to MA-  
3 drawing no. - where detailed refers to MA-

Stamp:



NOTES:

REVISIONS:	DATE:

SCALE:	CLASS:
AS NOTED	

PROJECT:
JETTY #3 & #4 RECONSTRUCTION

DESCRIPTION:
NEW STEEL FENDER PIPE PILE DETAILS

DRAWN:	APPROVED:
SV	PL
DATE:	DATE:
2021-08-30	2021-08-30

LOCATION:
RONDEAU (ERIEAU) ONTARIO

DRAWING NO.:	LOCATOR CODE:
MA--10	C2-00227



14  
1 11

TYP. SECTION OF REPAIRED LIGHT STANDARD PEDESTAL #1 & #2  
SCALE: 1:20



