

No of Page/ N° de page	26
---------------------------	----



RETURN BIDS TO:

RETOURNER LES SOUMISSIONS À:

See Section 1.
Voir Section 1.

STANDARD REQUEST FOR BID

INVITATION À SOUMISSIONNER - STANDARD

The Bidder offers to provide to Canada the goods, services or both listed in the bid solicitation in accordance with the conditions set out in the bid solicitation and the prices set out in the bid.

This bid solicitation is issued in accordance with the conditions of the Supply Arrangement E60PQ-140003/PQ.

Le soumissionnaire offre de fournir au Canada les biens, services ou les deux énumérés dans la demande de soumissions aux conditions prévues dans la demande de soumissions et aux prix indiqués dans la soumission.

Cette demande de soumissions est émise conformément aux conditions de l'arrangement en matière d'approvisionnement E60PQ-140003/PQ.

Solicitation No. - N° de la demande 100018477/A	Amendment No. - N° de modification
Supplier SA No. - N° de l'AMA de fournisseur : E60PQ-140003/___	

Solicitation closes – La demande prend fin : at – à See Section 1 Voir Section 1 on – le See Section 1 Voir Section 1	File No. - N° de dossier 100018477
---	--

Date of Solicitation – Date de la demande 18 November ,2021
Address inquiries to – Adresser toute demande de renseignement à : See Section 2, Article 4.1. Voir Section 2, Article 4.1
Destination See Section 2, Annex A. Voir Section 2, Annexe A.

Instructions:

Municipal taxes are not applicable.

Unless otherwise specified in the bid solicitation, all prices quoted must be net prices in Canadian funds including Canadian customs duties, excise taxes, must be FOB, including all delivery charges to destination(s) as indicated. The amount for Applicable Taxes is to be shown as a separate item.

Instructions:

Les taxes municipales ne s'appliquent pas.

Sauf indication contraire dans la demande de soumissions, tous les prix indiqués doivent être des prix nets, en dollars canadiens, comprenant les droits de douane canadiens, la taxe d'accise et doivent être FAB, y compris tous frais de livraison à la (aux) destination(s) indiqué(s). Le montant des taxes applicables doit apparaître séparément.

Supplier Name and Address – Nom et adresse du fournisseur
Telephone No. - N° de téléphone Facsimile No. - N° de télécopieur
Name and title of person authorized to sign on behalf of supplier (type or print) Nom et titre de la personne autorisée à signer au nom du fournisseur (caractère d'impression)
Signature : _____ Date : _____

TABLE OF CONTENTS

Section 1 – Invitation and Instructions to Bidders

Section 2 – Resulting Contract including a list of required goods and services

SECTION 1 – INVITATION AND INSTRUCTIONS TO BIDDERS

Step 1. For Tier 2 and Tier 3 only (If Tier 1, skip this step and proceed with step 2)

Is this a Manufacturer Product Specific Procurement? *No*

Step 2. Competitive or Non-Competitive

For competitive Requirements when only one bid is received:

A bid must comply with the requirements of the bid solicitation and meet all mandatory technical evaluation criteria to be declared responsive. The responsive bid with the lowest evaluated price will be recommended for award of a contract.

For Competitive Requirements when only one bid is received:

The Bidder must provide the following information AFTER bid closing, if requested to do so by Canada:

- One or more of the following price justifications:
 1. a current published price list indicating the percentage discount available to Canada; or
 2. a copy of paid invoices for the like quality and quantity of the goods, services or both sold to other customers; or
 3. a price breakdown showing the cost of direct labour, direct materials, purchased items, engineering and plant overheads, general and administrative overhead, transportation, etc., and profit; or
 4. any other supporting documentation as requested by Canada.

For Non-Competitive Requirements:

The Bidder must provide the following information WITH the bid:

- One or more of the following price justifications:
 1. a current published price list indicating the percentage discount available to Canada; or
 2. a copy of paid invoices for the like quality and quantity of the goods, services or both sold to other customers; or
 3. a price breakdown showing the cost of direct labour, direct materials, purchased items, engineering and plant overheads, general and administrative overhead, transportation, etc., and profit; or
 4. any other supporting documentation as requested by Canada.

Step 3. General or PSAB

For PSAB procurement:

Canadian Content

The Supplier should propose conforming products(s) denoted as “Canadian Content” in the Supplier’s SA. Canada may preference all bids containing products(s) with this designation.

Terms of the RFB:

This RFB is issued pursuant to the Supplier's Furniture for Workspaces Supply Arrangement (SA) that forms part of the series of SAs issued by PWGSC with the number E60PQ-140003/PQ. The terms and conditions in the Supplier's SA apply to and form part of this RFB. Bidders who submit a bid agree to be bound by those terms and conditions as well as the terms and conditions in this RFB.

The WTCM is the Workspaces Terms and Conditions Manual that contains all terms and conditions in full text that form part of individual RFBs under this SA.

The Bidder must provide the following information WITH the bid:

- The information requested by Canada in Annex A herein.

The Bidder must also provide the information at article 4 below at the time indicated in article 3.

Security Requirement:

1. Conditions
 - a. the Bidder must hold a valid organization security (VOS) clearance as indicated in Annex B;
 - b. the Bidder's proposed individuals requiring access to classified or protected information, assets or sensitive work site(s) must meet the security requirement as indicated in Annex B.
2. For additional information on security requirements, bidders should refer to the Canadian Industrial Security Directorate (CISD), Industrial Program of Public Works and Government Services Canada (<http://ssi-iss.tpsgc-pwgsc.gc.ca/index-eng.html>) website.
3. The conditions in article 1 above must be met by the Bidder (the checked box applies):
 - a. by the closing date of the bid;
 - b. before the award of a contract. Bidders are reminded to obtain the required security clearance promptly. Any delay in the award of a contract to allow the successful bidder to obtain the required clearance will be at the entire discretion of the Contracting Authority.
4. Bidders are to supply the following information, as a minimum, to demonstrate compliance with the Security Requirement.
 - a. The Bidder's valid VOS clearance number issued by CISD;
 - b. The name of all individuals who will require access to classified or protected information, assets or sensitive work sites. It is desirable to also include their date of birth, their middle name, and their security clearance number issued by CISD.

Bid Evaluation

This article is completed if non-Government of Canada personnel will evaluate bids.

An evaluation team composed of representatives of Canada and _____ (name of firm or consultant) will evaluate the bids.

RFB Issued to: [This section – “RFB Issued to:” is completed only when the RFB is not published on GETS]	
Supplier Name and Address: (City, Province)	[use address from Supplier’s SA] [SA number starts with E60PQ-140003/.../PQ]
Contact:	
- Name:	
- Telephone Number:	
- E-mail:	
RFB Issued by:	
Identified User’s (IU) Department/Agency/Crown Corporation: Contact for this RFB:	See Section 2, article 4.1 below.
RFB Closing - Submit Bid: Bids must be submitted on the date and at the time indicated below.	
By no later than date and time:	a. December 3, 2021 1400 hr
To physical location (if applicable)	[Building name, full civic address]
To e-mail address (if applicable)	NC-SOLICITATIONS-GD@hrsdc-rhdcc.gc.ca
Additional Bid Submission option epost Connect service:	_____ _____ _____
RFB Enquiries	
Unless a different period is listed in the adjacent column, Bidders may submit enquires about the RFB to the Contracting Authority two business days prior to the RFB closing date. Enquiries received after the timeline indicated may not be answered.	<u> 3 </u> business days

SECTION 2 - RESULTING CONTRACT CLAUSES

1.	Terms and Conditions of the Contract	
	The terms and conditions of Parts 6B and 6C of the Supplier’s SA within the series E60PQ-140003/PQ apply to and form part of this Contract.	
2.	Security Requirement (the checked article applies)	
2.1	The applicable security requirement(s) is (are) set out in the Security Requirement Check List attached as Annex B of this contract. The Contractor must fulfill the security requirements by meeting the terms below.	
	a.	<input checked="" type="checkbox"/> Contractor may be escorted; possession of security clearance not required. Contractor personnel MAY NOT ENTER NOR PERFORM WORK ON sites where PROTECTED or CLASSIFIED information or assets are kept, without an escort provided by the department or agency for which the work is being performed.
	b.	<input type="checkbox"/> Possession of security clearance(s) is required. The Contractor must meet the security clearance requirements contained in the clausing in Annex B herein.
	c.	<input type="checkbox"/> There is no security requirement associated with this contract.
3.	Requirement	

3.1	The Contractor must perform the Work listed in Annex A herein.
4.	Authorities
4.1	Contracting Authority (IU)
	Name:
	Title:
	Department/Agency/Crown Corporation:
	Address:
	Telephone No.:
	E-mail address:
4.2	Project Authority [To be completed at contract award] <i>The Project Authority (PA) is the representative of the department or agency for whom the Work is being carried out under the Contract including the provision to approve the authority to proceed for delivery and installation and is responsible for all matters concerning the technical content of the Work under the Contract.</i> <i>In addition, the PA is also responsible for ensuring that the Supplier's employees and subcontractors requiring access to the site adhere to the allocated time for the Supplier to access the site to deliver and install the furniture in accordance with the master schedule held by the General Contractor (a representative of Canada or a service provider(s) under contract with the Government of Canada).</i>
	Name:
	Title:
	Department/Agency/Crown Corporation:
	Address:
	Telephone No.:
	E-mail address:
4.3	Contractor's Representative As set out in Annex A, Table 9 below.
5.	Method of Payment
	The checked box applies. If the Contractor's SA indicates acceptance for payment by credit card, that method may be used in conjunction with the following.
	<input checked="" type="checkbox"/> Single Payment
	<input type="checkbox"/> Multiple Payment
6.	Invoicing (optional)
	Further to the Invoicing terms of the WTCM document, the Contractor will deliver the original and one copy of the invoice to the following address for certification and payment:
	Name of the organization and contact: <i>[To be completed at contract award]</i>
	Address:
7.	SACC Manual Clauses
	<i>There may be additional clauses that are relevant to the requirement but are not already included in this template.</i>

**ANNEX A
REQUIREMENT and BASIS OF PAYMENT**

1. Category Selection

<p>Combined Categories Rule:</p> <p>For reasons of compatibility, the following categories will be combined for evaluation and contract award purposes:</p> <p>The rule only applies to the categories below that are checked. The unchecked categories will be evaluated separately and may be awarded to multiple suppliers;</p> <p><input checked="" type="checkbox"/> Category 1</p> <p><input checked="" type="checkbox"/> Category 2</p> <p><input checked="" type="checkbox"/> Category 5</p> <p>* Exception: when using the Cat 1, 2, 5 combined categories rule, IU's may calculate the percentage of NSA product allowed (as defined in their solicitation document) against the total quantity of the combined categories.</p>
<p>Design Upgrade Rule:</p> <p>The IU may exercise an option to upgrade products up to 20% of each Category product total before Applicable Taxes after contract award.</p> <p>The Design Upgrade amount is used at the discretion of the Project Authority (PA) prior to the manufacturing/ordering of the products, the PA will provide the Contractor with a written notice of Canada's Design Upgrade choices for each of the product(s) to be upgraded. The Contractor will provide the pricing of the upgraded product(s) to a maximum of 20% of each Category Contract Price of Table 8. The Contracting Authority will issue an amendment to the contract with the Design Upgrades and pricing.</p> <p>The Supplier certifies that all the Design Upgraded products offered will conform to all specifications and meet the testing requirements detailed in the Specifications of the Supply Arrangement.</p> <p>Design Upgrade: is the process of replacing a product with a more innovative or enhanced version of the same product.</p>
<p>NSA:</p> <p>NSA products can be incorporated in the RFB and must not exceed 30% of the firm quantity by category. NSA items must be added to the category that is most closely related and must be generic.</p>

The requirement includes the following category (ies) of work (*check applicable box (es)*):

a. Category 1 – Interconnecting Panels and Freestanding Systems

Category 1a – Interconnecting Panels (Refer to Annex C)

- Category 1b – Supporting components and freestanding furniture

RULE: Metal Storage

Identified Users may procure metal storage products forming part of Category 1 when the metal storage products will be part of a requirement for a workstation(s)/work point(s). If this rule does not apply, Category 3 must be used for the metal storage products forming part of this category.

- b. Category 2 – Freestanding Height Adjustable Desk / Table Products

- c. Category 3 – Metal Filing and Storage Cabinets

Identifying the maximum height of the Personal Storage Towers, Wardrobes and Storage Cabinets is acceptable as per 6B. 4.1 of the SA (table 1 Additional product details)

- d. Category 4 – Wood Veneer – Freestanding Products

- e. Category 5 – Ancillary and Lighting Products

- f. Category 6 - Support Space – Collaborative Furniture

RULE: Category 6 can be further subdivided by space or like product in order to increase or allow competition. Space is defined as a location available for a particular purpose such as a meeting room space or a collaborative space. Like products are defined as products with similar design and construction. If NSA products form part of the requirement, the IU must validate the 30% NSA prior to subdividing the category. NSA products can be added to any subdivide or in its own subdivide.

The IU must identify how Category 6 will be subdivided in the Product Table for Category 6.

- g. NSA Product(s) – Category(ies): __1a_____

2. Product and Pricing Tables

Site Inspection Date: To be coordinated with Project Authority after contract award. (Refer to Annex A article 4 of the SA for Site Inspection and Documentation instructions.)

INSTRUCTIONS TO BIDDERS: Bidders are to complete Sections B of the tables identified by the IU in this article as well as Tables 8 and 9. **Bidders must provide a complete product offering for each category, or CAT 6 sub-divide they wish to submit a bid in order to be compliant.**

****Refer to article 6A.7 for instructions on how to submit products that are not approved in product listing.****

In a resulting contract, the term “Bid” means the Supplier’s commitment, the term “Bidder” means “Contractor”.

Product Category(ies): _____

Table 1 – Product Table

Section A - IU REQUIREMENT					Section B – SUPPLIER’S BID		
#	GoCUID	Description of Product <i>(Additional product details may be inserted, if required as per 6B. 4.1 of the SA)</i>	QTY	** Provide additional Information Yes/No	Supplier Part Number	Firm Unit Price \$	Extended Total [Qty x Price] \$
Category 1A							
Refer to Annex C and Floor Plans and Excel List.							\$
Category 1B							
	1bFFHREC24L4 8WNOLNY	Fixed Height Work Surfaces (Laminate), C-Leg, Modesty, Grommets, 24”d x 48”w	8	No		\$	\$
	1bFFHREL24L3 6WNOLNY	Fixed Height Work Surfaces (Laminate), Post Legs, Modesty, Grommets, 24”d x 36”w	5	No		\$	\$
	1bFFHREL24L4 8WNOLNY	Fixed Height Work Surfaces (Laminate), Post Legs, Modesty, Grommets, 24”d x 48”w	1	No		\$	\$
	1bFFHREL24L7 2WNOLNY	Fixed Height Work Surfaces (Laminate), Post Legs, Modesty, Grommets, 24”d x 72”w	1	No		\$	\$
	1bFFHREN24L7 2WNOLNY	Fixed Height Work Surfaces (Laminate) Panel Mounted, Grommets, 24”d x 72”w	1	No		\$	\$
	1bFMTSQL42L4 2WNONNN	Fixed Height Meeting Table (Laminate), Post Legs, 42”d x 42”w	2	No		\$	\$
	1bSPBMCAA152 4XXYKXX	Pedestals Box/File, Mobile, Casters, Metal, keyed	3	No		\$	\$
	1bSPSCLGA242 454XKXX	Personal Storage Tower, Closed storage, keyed, 24”w x 24”d x 54”h	8	6 Wardrobe door Right & 2 Wardrobe door Left		\$	\$

	1bSPSCLGA242 466KXXX	Personal Storage Tower, Closed storage,keyed, 24"w x 24"d x 66"h	1	Wardrobe door Right		\$	\$
Category 2							
	2WSSREXXL24L 54BCKXX	Individual Height Adjustable Work Surfaces, Crank, 24"d x 54"w	8	No		\$	\$
	2WSSREXXL30L 54BELXX	Individual Height Adjustable Work Surfaces, Electric, 30"d x 54"w	19	No		\$	\$
	2WSSREXXL30L 60BELXX	Individual Height Adjustable Work Surfaces, Electric, 30"d x 60"w	10	No		\$	\$
	2WSSREXXL36L 72BELXX	Individual Height Adjustable Work Surfaces, Electric, 36"d x 72"w	2	No		\$	\$
Category 5							
	5CPSUNWKSXXX XXXXXXX	Computer Processor Unit Support, under worksurface	6	Lockable		\$	\$
	5MOASGARMCLP MTXXXXX	Monitor Arms, Single Arm, Clamp mount	33	No		\$	\$
	5MOADUARMCLP MTXXXXX	Monitor Arms, Dual Arm, Clamp mount	28	No		\$	\$
	5TLTCLPBAACP WRXXXXX	Tasklight, Clamp base, AC Power	41	No		\$	\$
	5PMOWKSMTACP WRXXXXX	Power module, AC Power	75	No		\$	\$
**Provide additional information:							
Canada is requesting bidders: to provide drawings and/or pictures including descriptive literature for these products with your bid submission.							
NSA products (must not exceed 30% of the firm quantity by category)							
The Supplier signs, and certifies that all the NSA products offered will conform to all specifications and meet the testing requirements detailed at Annex D.							
Section A - IU REQUIREMENT				Section B – SUPPLIER'S BID			
#	NSA Product(s) Description	QTY	** Provide additional Information Yes/No	Supplier Part Number	Firm Unit Price \$	Extended Total [Qty x Price] \$	

	Custom height panel, powered below worksurface, plastic laminate / fabric, 24”h x 36”w (see panel matrix)	32	Panel connection finish trim to accommodate custom height		\$	\$
	Accessories, add-on panel incorporated into panel system, fabric / fabric, 24”w (see panel matrix)	19	Panel connection finish trim to top of add-on panel. Add-on to be fully integrated within panel system. Panel add-ons to be same width and depth as panel system.		\$	\$
	Accessories, add-on panel incorporated into panel system, fabric / accessory rail, 24”w (see panel matrix)	15			\$	\$
	Accessories, add-on panel incorporated into panel system, fabric / fabric, 30”w (see panel matrix)	37			\$	\$
	Accessories, add-on panel incorporated into panel system, fabric / fabric, 36”w (see panel matrix)	2			\$	\$
	Accessories, add-on panel incorporated into panel system, fabric / accessory rail, 36”w (see panel matrix)	8			\$	\$
	Accessories, add-on panel incorporated into panel system, accessory rail / accessory rail, 36”w (see panel matrix)	4			\$	\$
	Accessories, add-on panel incorporated into panel system, clear glass, 36”w (see panel matrix)	15			\$	\$
	Accessories, add-on panel incorporated into panel system, frosted glass, 36”w (see panel matrix)	1			\$	\$
	Accessories, sliding privacy screen incorporated into panel system, frosted acrylic, 42”w (see panel plan)	2	1 Right hand + 1 Left hand		\$	\$
	Add more rows if necessary.			Product Total	\$	

Table 2 - Delivery

Section A - IU REQUIREMENT				Section B – SUPPLIER’S BID	
Product Item # from Table 1	Location	Desired Date** (Y/M/D)	Desired Time: Normal Business Hours Or Outside Normal Business Hours *	Supplier will supply and deliver as per below**	Firm Lot Price \$
Phase A	Alvin Hamilton Building, 1783 Hamilton Street, Regina, SK	March 21 st , 2022	Normal	_____ : weeks	\$

	(Refer to phasing plan for details)		(Coordination with BGIS required for all deliveries)	<i>Standard Lead time is between 6-10 weeks for furniture delivery and installation.</i>	
Phase B	Alvin Hamilton Building, 1783 Hamilton Street, Regina, SK	May 19th, 2022	Normal (Coordination with BGIS required for all deliveries)	_____ : weeks <i>Standard Lead time is between 6-10 weeks for furniture delivery and installation.</i>	\$
<p>*Normal Business Hours 8:00 – 17:00, as per SA, Annex A, article 5</p> <p>**The Project Authority (PA) will provide the supplier the authority to proceed prior to the finalized delivery date taking into consideration the delivery time provided by the supplier. Canada will not be responsible if the supplier chooses to proceed without the PA authorization.</p> <p><i>Add more rows if necessary.</i></p>				Delivery Total:	\$

Table 3 – Installation

Section A - IU REQUIREMENT				Section B – SUPPLIER'S BID	
Product Item # from Table 1	Location	Desired Date** (Y/M/D)	Desired Time: Normal Business Hours Or Outside Normal Business Hours *	Supplier will install as per below**	Firm Lot Price \$
Phase A	Alvin Hamilton Building, 1783 Hamilton Street, Regina, SK Suite 150	March 21 st to March 27 th , 2022	Normal	_____ : weeks from date of supply and delivery <i>Standard Lead time is between 6-10 weeks for furniture delivery and installation.</i>	\$
Phase B-1	Alvin Hamilton Building, 1783 Hamilton Street, Regina, SK Suite 150	May 20th to May 22nd, 2022	Outside Normal	_____ : weeks from date of supply and delivery <i>Standard Lead time is between 6-10 weeks for furniture delivery and installation.</i>	\$
Phase B-2	Alvin Hamilton Building, 1783 Hamilton Street, Regina, SK Suite 150	May 27 th to May 30 th	Outside Normal	_____ : weeks from date of supply and delivery <i>Standard Lead time is between 6-10 weeks for furniture delivery and installation.</i>	\$

<p>*Normal Business Hours 8:00 – 17:00, as per SA, Annex A, article 5</p> <p>**The Project Authority (PA) will provide the supplier the authority to proceed prior to the finalized installation date taking into consideration the installation time provided by the supplier. Canada will not be responsible if the supplier chooses to proceed without the PA authorization.</p> <p><i>Add more rows if necessary.</i></p>				Installation Total:	\$

Table 4 – Optional Product Not Applicable
If applicable, copy/paste/modify from table 1.

Table 5 – Optional Delivery Not Applicable
If applicable, copy/paste/modify from table 2.

Table 6 – Optional Installation Not Applicable
If applicable, copy/paste/modify from table 3.

Table 7 – Standard Finishes and Canada’s Facilities to Accommodate the Delivery and Certifications

1.	Standard Finishes	
1.1	<p>IU is to consult the Supplier’s Website identified in Part 6A of the SA to view the available finishes.</p> <p>Within ten business days of the contract award, the Project Authority will provide the Contractor with a written notice of Canada’s finish choices for each of the product(s) in Annex A.</p> <p>The Contractor will deliver the products corresponding to Canada’s choice of specific finishes(s). No additional charge will be applied to Canada.</p>	
2.	Canada’s Facilities to Accommodate the Delivery	
	<p><i>The Supplier’s employees and subcontractors requiring access to the site must adhere to the health and safety plans established for the site, in addition to any laws in effect in the jurisdiction where the work is being performed.</i></p> <p><i>During the period of the contract, a representative of Canada or a service provider(s) under contract with the Government of Canada may request the list of employees and subcontractors requiring access to the site to perform the work and their security statuses. Information must be provided in the timeframe prescribed in order to ensure that the supply, delivery and installation of the furniture aligns with the master schedule.</i></p>	
2.1	Loading Dock/Location	
A	Location	1783 Hamilton Street, side alley
B	Dock	No dock, ground level loading zone
C	Lift	None
D	Door	10’ x 10’
E	Freight Elevator	Just off loading door, approx. 7’ x 7’
F	Other (specify, if any)	Possible side access door directly to contract space, street level corner Hamilton St and 11 th Avenue.
3.	Continuance of Certifications	
	<p>The Bidder certifies that by submitting a bid in response to the RFB, the Bidder, and any of the Bidder’s members if the Bidder is a Joint Venture, continues to comply with all of the following certifications listed in Parts 6A and 6B of the Bidder’s SA for Work Spaces.</p> <p>Canada may request copies of environmental certification(s) prior to contract award within a time period specified by the Identified User.</p>	
3.1	Integrity Provisions	
3.2	Federal Contractor’s Program for Employment Equity	
3.4	Product Conformance	

3.5	Price Certification (In accordance with the SA, Part 6B)
-----	--

Table 8 - Bid Evaluation and Contract Total (Canada may complete if not completed by the Bidder)

1	Firm Product Total (Table 1)	\$
2	Firm Delivery Total (Table 2)	\$
3	Firm Installation Total (Table 3)	\$
4	Optional Product Total (Table 4) <i>(Applicable if Option is exercised)</i>	\$
5	Optional Delivery Total (Table 5) <i>(Applicable if Option is exercised)</i>	\$
6	Optional Installation Total (Table 6) <i>(Applicable if Option is exercised)</i>	\$
7	Hardware Total as per article 1.5 of Annex A-1 of SA <i>(if Applicable)</i>	\$
8	Total Evaluated (Bid) Price* (1 + 2 + 3 + 4 + 5 + 6+ 7) <i>[to be removed at contract award]</i>	\$
9	Contract Price(1+2+3+7): <i>[applicable at contract award only]</i>	\$
10	Applicable Tax(es): <i>[applicable at contract award only]</i>	\$
11	Total Estimated Cost (9+10): <i>[applicable at contract award only]</i>	\$

* Applicable taxes extra.

Table 9 – Bidder’s Authorized Representative

1.	Bidder’s Authorized Representative for the Bid and the Contract	
	Name:	Telephone:
		E-Mail:
		PBN:

ANNEX B
SECURITY REQUIREMENTS

A. There is no security requirement associated with this contract.

**ANNEX C
FLOOR PLAN(S)**

INSTRUCTIONS TO BIDDERS:

For Category 1a products, the Bidders must provide:

- a) Completed floor plan(s) with proposed SA approved products;
- b) A product listing of proposed SA approved products offered at floor plan(s).
As a minimum the product listing must include the following information:
 - Supplier part numbers including NSA products forming part of this category;
 - brief product descriptions;
 - quantities;
 - firm unit prices.

***** Products from categories other than Category 1a shown on floor plan are for information purposes only*****

By submitting a bid, the Bidder certifies that their submission includes all components and quantities for Category 1a, in accordance with the floor plans, panel details, panel matrices and/or workstation layouts stipulated in Annex C.

***At contract award, "By submitting a bid, the Bidder" becomes "The Contractor".**

Category 1a Requirement:

1) Floor Plan(s)

***See attached pdf floor plan
and Excel List***

2) Panel Details

- a. All required panel heights: [Work Surface Privacy Add-on Height](#), [Seated Privacy Add-on Height](#);
- b. When power is required, the power is located [below](#) work surface height; should a grouping of workstation types include shared panels and one side is identified as powered and the other side is non-powered, those panels affected must be powered.
- c. Type of power feed: [Power Pole](#).
- d. **Component System Accessories:**
 - o [For each accessory rail specified, the following accessories must be included: 2 vertical bins, 1 horizontal letter tray \(refer to full SA specifications for more information\)](#)

3) Panel Matrix or Workstation Layout

a. Panel Matrix

See plan for Panel Matrix

ANNEX D
Additional Specifications, Certifications

This Annex includes the additional Specifications, Certifications associated with NSA product. *(if applicable)* forming part of the requirement.

- No additional specifications.

2. Certifications

2.1 NSA Product Conformance *(Required precedent to Issuance of a contract)*

The Supplier certifies that all the NSA products offered will conform to all specifications indicated in Annex A and D of the RFB, and meet the testing and performance requirements found at ANNEX A-1 and A-2 of the Supply Arrangement, as applicable.

Supplier's Signature

Date

NSA Product Conformance Certification *(applies after contract award)*

The Supplier warrants that the NSA Product Conformance Certification submitted by the Supplier with its bid is accurate and complete. The Supplier must keep proper records and documentation relating to the NSA product conformance and the testing requirements in this Annex, as applicable. The Supplier must not, without obtaining the prior written consent of the SAA, dispose of any such records or documentation until the expiration of the Contract or the expiry date of the Warranty, whichever is later. All such records and documentation must at all times during the retention period be open to audit, inspection and examination by the representatives of Canada, who may make copies and take extracts.

In addition, the Supplier must provide representatives of the SAA access to all locations where any part of the Work is being performed at any time during working hours. Representatives of the SAA may examine and test the Work as they see fit. The Supplier must provide all assistance and access to facilities, test pieces, samples and documentation that the representatives of the SAA may reasonably require for the carrying out of the inspection, which may also include the submission of test reporting documentation as listed in Annex A and D. The Supplier must forward such test pieces, samples and/or documentation that may also include letters of certification from the laboratories to such person or location as the representatives of the SAA specifies.

Block	Count
NSAConn90	79
NTekPriFlat36	2
SA24	40
SP24L2F2	2
SP24P1L1F	1
SP24F4	15
SP24P2F2	17
SP24P1F3	5
SA30	108
SP30L2F2	45
SP30F4	15
SP30P1F3	11
WP30F4	30
SP30P2F2	7
SA36	64
SP36F4	2
SP36P1L1F	1
SP36P2F2	4
C36P1L1	32
SP36P1F3	7
SP36L2F2	18
SA42	4
SP42L2F2	1
SP42P2F2	3
SA48	19
SP48P2F2	1
SP48L2F2	2
SP48P1F3	8
SP48F4	8
SAA24	34
A24F2	19
A24AR1F1	15
SAA30	37
A30F2	37
SAA36	30
A36F2	2
A36GLX	1
A36AR2	4
A36AR1F1	8
A36GL	15

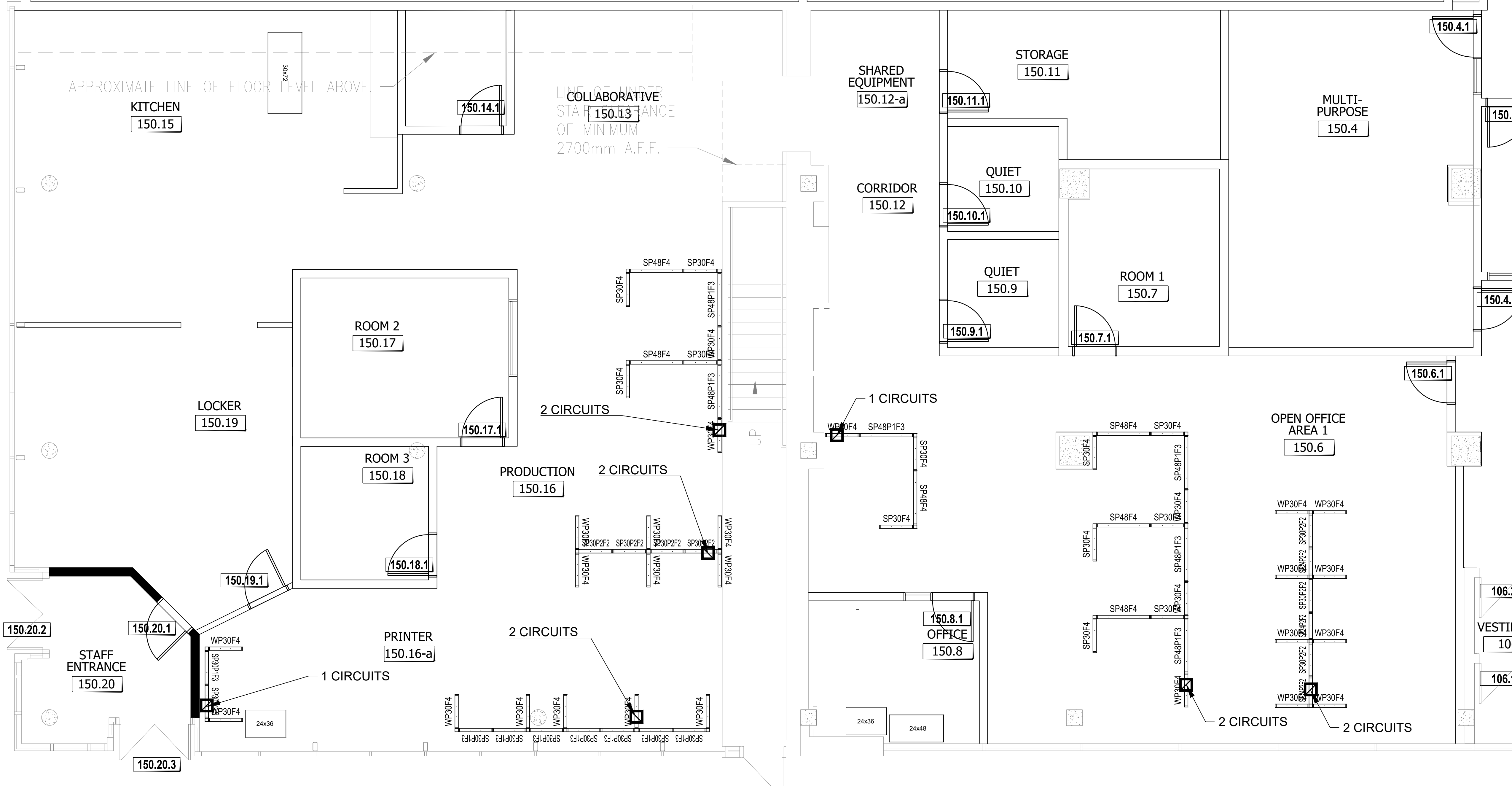

LES ENTREPRENEURS DOIVENT VÉRIFIER TOUTES LES DIMENSIONS ET CONDITIONS EXISTANTES DE L'EMPLACEMENT ET DE RAPPORTER TOUT ANOMALIES AU GESTIONNAIRES DU PROJET. NE PAS MESURER SUR LES DESSINS.

CONTRACTORS TO VERIFY ALL DIMENSIONS & CONDITIONS ON SITE AND IMMEDIATELY NOTIFY THE PROJECT MANAGER OF ALL DISCREPANCIES. DO NOT SCALE DRAWINGS.

No.	description	date
99	REVISION DESCRIPTION	yyyy/mm/dd
4	REVISION DESCRIPTION	yyyy/mm/dd
3	REVISION DESCRIPTION	yyyy/mm/dd
2	REVISION DESCRIPTION	yyyy/mm/dd
1	REVISION DESCRIPTION	yyyy/mm/dd

No.	description	date
A	A detail no. / no. de détail	
B	B location drawing no. / sur dessin no.	

Project / Projet
REGINA CONSOLIDATED
 --- 1

Drawing / Dessin
NEW SCREENS

Designed By / Conçu par	
Date / DM	2020/09/08 (yyyy/mm/dd)
Reviewed By / Examiné par	
Date / REVIEWER_NAME	DATE_REV (yyyy/mm/dd)
Approved by CFBO / Approuvé par DGAPP	
Date / CFBO APPROVED	DATE_CFBO (yyyy/mm/dd)
Approved by ISB / Approuvé par DSSI	
Date / ISB APPROVED	DATE_ISB (yyyy/mm/dd)
Client Approval / Approbation du client	
Date / CLIENT_NAME	DATE_CLIENT (yyyy/mm/dd)
Project no. / No. du projet	PSR20-0001
Drawing no. / No. du dessin	F4

PANEL MATRIX
 WORKSURFACE PRIVACY ADD-ON / PANNEAUX ADDITIONNELS POUR INTIMITÉ À LA SURFACE DE TRAVAIL (42" - 48") CUSTOM / SUR MESURE (24" h)

WPXXF4		CXXP1L1	
Upper element 1 / Élément supérieur	Upper element 2 / Élément supérieur	Lower element 1 / Élément inférieur	Lower element 2 / Élément inférieur
Fabric / Tissu	Fabric / Tissu	Laminate / Laminé	Fabric + power and data / Tissu + prises électriques et data
Lower element 1 / Élément inférieur	Lower element 2 / Élément inférieur		
Fabric / Tissu	Fabric / Tissu		

SEATED PRIVACY HEIGHT / PANNEAUX ADDITIONNELS POUR INTIMITÉ EN POSITION ASSISE (50" - 54")

SPXXF4		SPXXP2F2		SPXXP1F3		SPXXAF3R1		SPXXAF2R2		SPXXL2F2		SPXXL1P1F2	
Upper element 1 / Élément supérieur	Upper element 2 / Élément supérieur	Upper element 1 / Élément supérieur	Upper element 2 / Élément supérieur	Upper element 1 / Élément supérieur	Upper element 2 / Élément supérieur	Upper element 1 / Élément supérieur	Upper element 2 / Élément supérieur	Upper element 1 / Élément supérieur	Upper element 2 / Élément supérieur	Upper element 1 / Élément supérieur	Upper element 2 / Élément supérieur	Upper element 1 / Élément supérieur	Upper element 2 / Élément supérieur
Fabric / Tissu	Fabric / Tissu	Fabric / Tissu	Fabric / Tissu	Fabric / Tissu	Fabric / Tissu	Accessory rail / Rail accessoire	Fabric / Tissu	Accessory rail / Rail accessoire	Fabric / Tissu	Fabric / Tissu	Fabric / Tissu	Fabric / Tissu	Fabric / Tissu
Lower element 1 / Élément inférieur	Lower element 2 / Élément inférieur	Lower element 1 / Élément inférieur	Lower element 2 / Élément inférieur	Lower element 1 / Élément inférieur	Lower element 2 / Élément inférieur	Lower element 1 / Élément inférieur	Lower element 2 / Élément inférieur	Lower element 1 / Élément inférieur	Lower element 2 / Élément inférieur	Lower element 1 / Élément inférieur	Lower element 2 / Élément inférieur	Lower element 1 / Élément inférieur	Lower element 2 / Élément inférieur
Fabric / Tissu	Fabric / Tissu	Fabric + power and data / Tissu + prises électriques et data	Fabric + power and data / Tissu + prises électriques et data	Fabric / Tissu	Fabric + power and data / Tissu + prises électriques et data	Fabric / Tissu	Fabric / Tissu	Fabric / Tissu	Fabric / Tissu	Laminate / Laminé	Laminate / Laminé	Laminate / Laminé	Fabric + power and data / Tissu + prises électriques et data

INTEGRATED ADD-ON (To be integrated with SEATED PRIVACY HEIGHT to achieve 64" to 66" high)
 PANNEAUX ADDITIONNELS POUR INTIMITÉ (À être intégrés aux PANNEAUX ADDITIONNELS POUR INTIMITÉ EN POSITION ASSISE pour obtenir une hauteur de 64" à 66" de haut)

AXXF2		AXXAR1F1		AXXAR2		AXXGL		AXXGLX	
Add-on 1 / Ajout 1	Add-on 2 / Ajout 2	Add-on 1 / Ajout 1	Add-on 2 / Ajout 2	Add-on 1 / Ajout 1	Add-on 2 / Ajout 2	Add-on 1 / Ajout 1	Add-on 2 / Ajout 2	Add-on 1 / Ajout 1	Add-on 2 / Ajout 2
Fabric / Tissu	Fabric / Tissu	Accessory rail / Rail accessoire	Fabric / Tissu	Accessory rail / Rail accessoire	Accessory rail / Rail accessoire	Clear / Clair	Clear / Clair	Frosted / Givré	Frosted / Givré

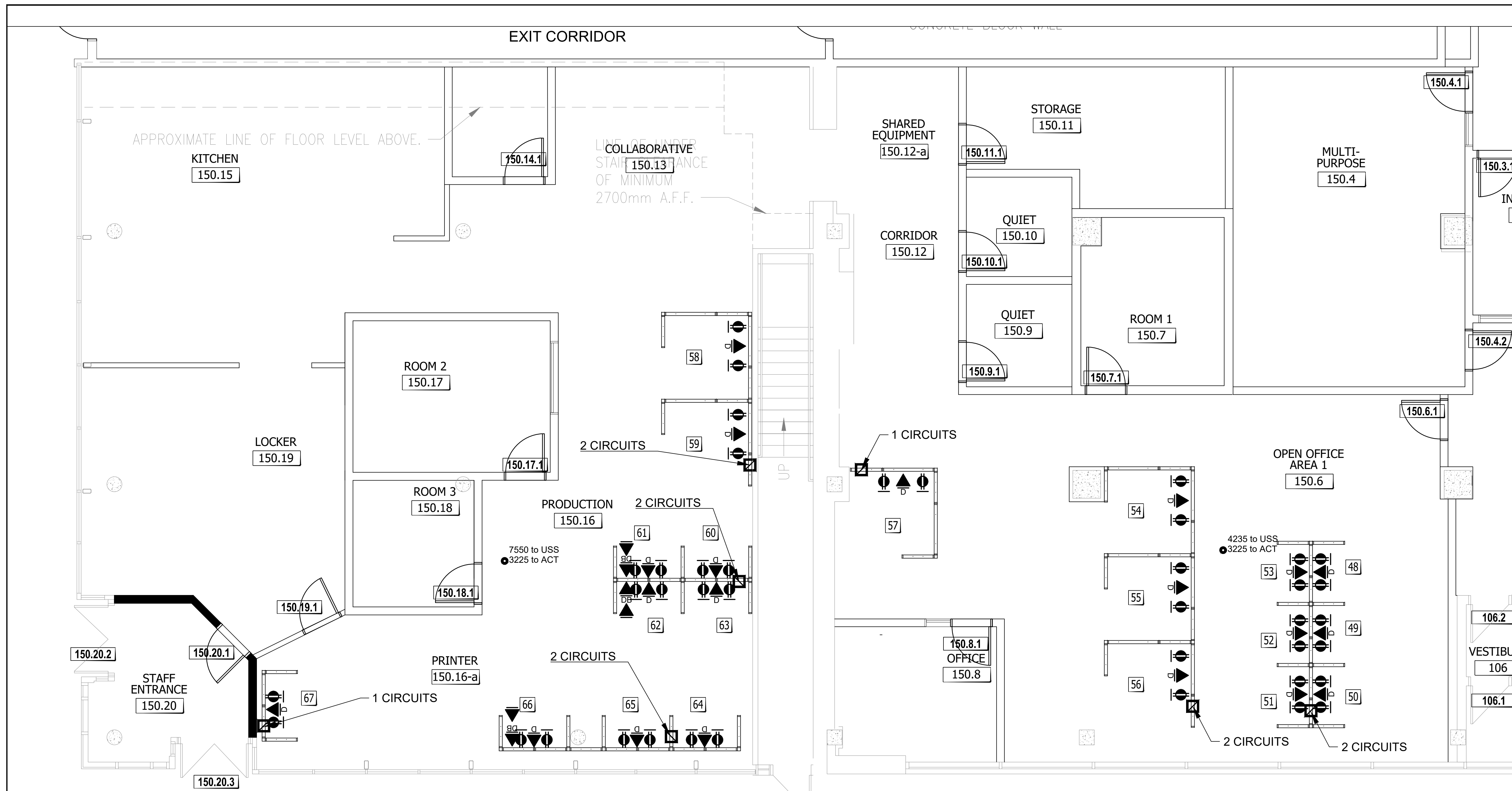

LES ENTREPRENEURS DOIVENT VÉRIFIER TOUTES LES DIMENSIONS ET CONDITIONS EXISTANTES DE L'EMPLACEMENT ET DE RAPPORTER TOUT ANOMALIES AU GESTIONNAIRES DU PROJET. NE PAS MESURER SUR LES DESSINS.

CONTRACTORS TO VERIFY ALL DIMENSIONS & CONDITIONS ON SITE AND IMMEDIATELY NOTIFY THE PROJECT MANAGER OF ALL DISCREPANCIES. DO NOT SCALE DRAWINGS.

No.	description	date
99	REVISION DESCRIPTION	yyyy/mm/dd
4	REVISION DESCRIPTION	yyyy/mm/dd
3	REVISION DESCRIPTION	yyyy/mm/dd
2	REVISION DESCRIPTION	yyyy/mm/dd
1	Furniture layout	2020/11/30

A	A detail no. / no. de détail
B	B location drawing no. / sur dessin no.

Project Régina Consolidated

REGINA CONSOLIDATED

Drawing NEW SCREENS

Designed By	DM	Conçu par
Date	2020/09/08	(yyyy/mm/dd)
Reviewed By	REVIEWER_NAME	Examiné par
Date	DATE_REV	(yyyy/mm/dd)
Approved by CFBO	CFBO_APPROVED	Approuvé par DGAPP
Date	DATE_CFBO	(yyyy/mm/dd)
Approved by ISB	ISB_APPROVED	Approuvé par DGS1
Date	DATE_ISB	(yyyy/mm/dd)
Client Approval	CLIENT_NAME	Approbation du client
Date	DATE_CLIENT	(yyyy/mm/dd)
Project no.	PSR20-0001	No. du projet

Drawing no. F4a No. du dessin

POWER & COMMUNICATIONS IN SYSTEMS FURNITURE	
☑	SYSTEMS FURNITURE TOP-FEED SUPPLIED & INSTALLED BY OTHERS. TO BE HOOKED UP BY ELECTRICAL CONTRACTOR. REFER TO M&E DRAWINGS FOR SPECIFICATIONS.
↑	SYSTEMS FURNITURE BASE FEED SUPPLIED & INSTALLED BY OTHERS. TO BE HOOKED UP BY ELECTRICAL CONTRACTOR. REFER TO M&E DRAWINGS FOR SPECIFICATIONS.
⚡	SYSTEMS FURNITURE DUPLEX OUTLET SUPPLIED AND INSTALLED BY OTHERS. REFER TO MANUFACTURER'S DRAWINGS FOR SPECIFICATIONS.
▲	TELECOMMUNICATION PLUG-IN JACKS (CENTRE) SUPPLIED AND INSTALLED BY SSC. SEE MANUFACTURER FOR MOUNTING FACE PLATE TO FURNITURE DATA KNOCKOUT.
⬆	DATA-ONLY PLUG-IN JACK SUPPLIED AND INSTALLED BY SSC. SEE MANUFACTURER FOR MOUNTING FACE PLATE TO FURNITURE DATA KNOCKOUT.
⬆	DEBIT MACHINE PLUG-IN JACK SUPPLIED AND INSTALLED BY SSC. SEE MANUFACTURER FOR MOUNTING FACE PLATE TO FURNITURE DATA KNOCKOUT.
⬆	BIOMETRIC SOLUTION PLUG-IN JACK SUPPLIED AND INSTALLED BY SSC. SEE MANUFACTURER FOR MOUNTING FACE PLATE TO FURNITURE DATA KNOCKOUT.

NOTE DU FURNITURE SUPPLIER:
 - DUPLEX # IN WORKSTATION TO BE ALIKE.
 - 3 WORKSTATIONS PER CIRCUIT UNLESS OTHERWISE IDENTIFIED.
 - DEDICATE 1 CIRCUIT FOR PRINTERS.

DRAWING - SPECIFIC NOTES
 1 1 WORKSTATION PER CIRCUIT

1 New Panel Power Plan Phase A SCALE 1:100

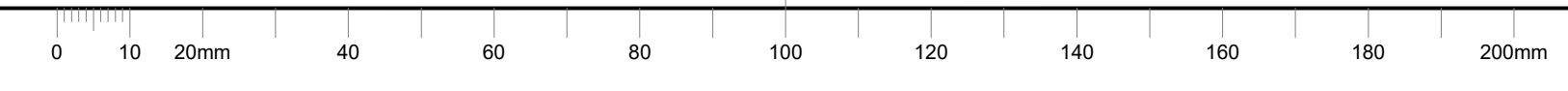

PAPER SIZE: A1 23.4 x 33.1 (594 x 841) • PLOT DATE & TIME: 2018-11-14 20:20:33 • READ DRAWING ACCORDINGLY.

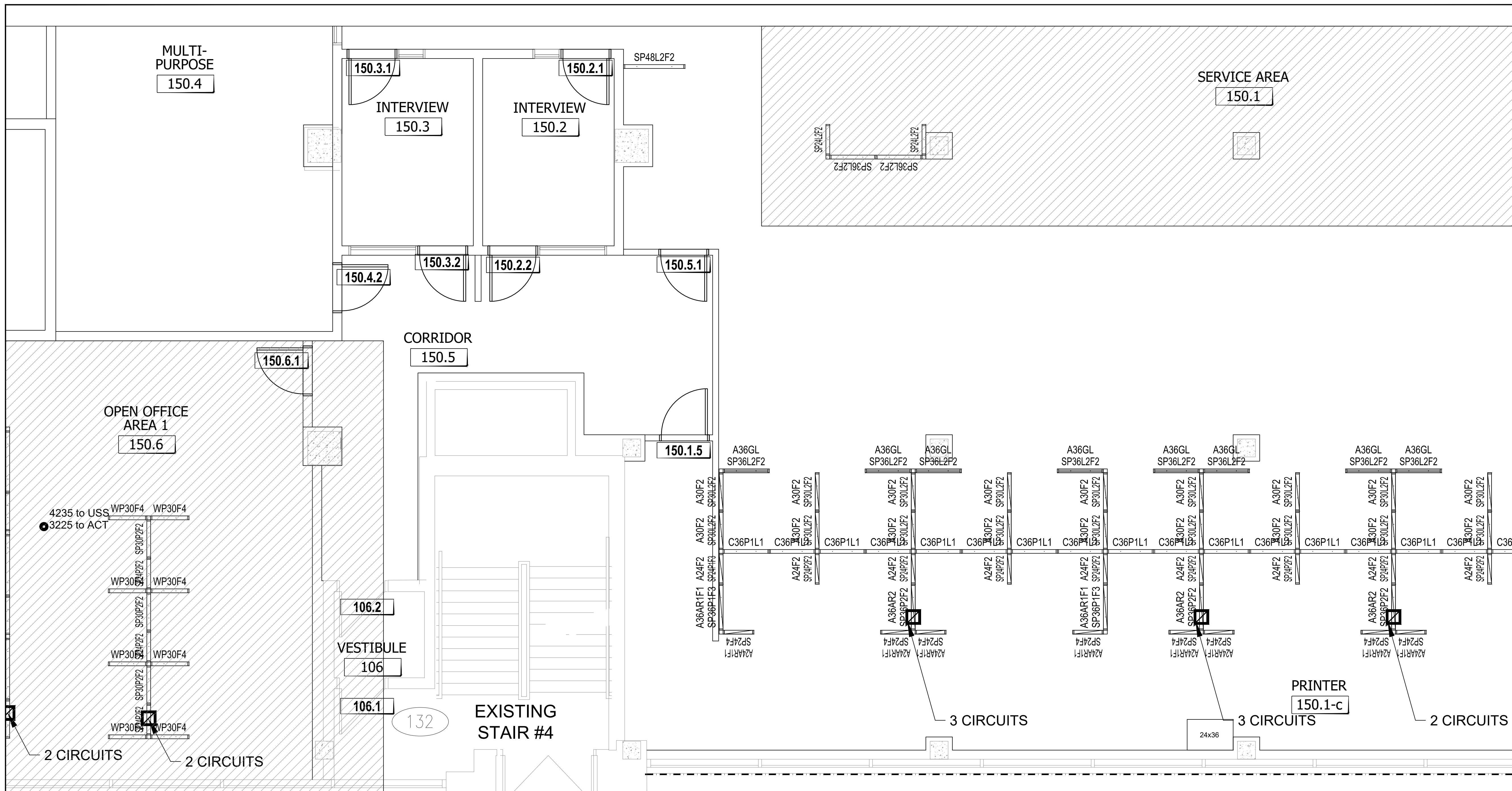

LES ENTREPRENEURS DOIVENT VÉRIFIER TOUTES LES DIMENSIONS ET CONDITIONS EXISTANTES DE L'EMPLACEMENT ET DE RAPPORTER TOUT ANOMALIES AU GESTIONNAIRES DU PROJET. NE PAS MESURER SUR LES DESSINS.

CONTRACTORS TO VERIFY ALL DIMENSIONS & CONDITIONS ON SITE AND IMMEDIATELY NOTIFY THE PROJECT MANAGER OF ALL DISCREPANCIES. DO NOT SCALE DRAWINGS.

99	REVISION DESCRIPTION	yyyy/mm/dd
4	REVISION DESCRIPTION	yyyy/mm/dd
3	REVISION DESCRIPTION	yyyy/mm/dd
2	REVISION DESCRIPTION	yyyy/mm/dd
1	REVISION DESCRIPTION	yyyy/mm/dd
No.	description	date

A	A detail no. / no. de détail
B	B location drawing no. / sur dessin no.

Project / Projet

REGINA CONSOLIDATED

--- 1

Drawing / Dessin

NEW SCREENS

Designed By / Conçu par

Date DM 2020/09/08 (yyyy/mm/dd)

Reviewed By / Examiné par

Date REVIEWER_NAME DATE_REV (yyyy/mm/dd)

Approved by CFBO / Approuvé par DGAPP

Date DATE_CFBO (yyyy/mm/dd)

Approved by ISB / Approuvé par DSSI

Date ISB_APPROVED DATE_ISB (yyyy/mm/dd)

Client Approval / Approbation du client

Date CLIENT_NAME DATE_CLIENT (yyyy/mm/dd)

Project no. / No. du projet

PSR20-0001

Drawing no. / No. du dessin

F4

PANEL MATRIX
WORKSURFACE PRIVACY ADD-ON / PANNEAUX ADDITIONNELS POUR INTIMITÉ À LA SURFACE DE TRAVAIL (42" - 48")

WPXXF4		CXXP1L1	
Upper element 1 / Élément supérieur	Upper element 2 / Élément supérieur	Lower element 1 / Élément inférieur	Lower element 2 / Élément inférieur
Fabric / Tissu	Fabric / Tissu	Laminate / Laminé	Fabric + power and data / Tissu + prises électriques et data
Lower element 1 / Élément inférieur	Lower element 2 / Élément inférieur		
Fabric / Tissu	Fabric / Tissu		

SEATED PRIVACY HEIGHT / PANNEAUX ADDITIONNELS POUR INTIMITÉ EN POSITION ASSISE (50" - 54")

SPXXF4		SPXXP2F2		SPXXP1F3		SPXXAF3R1		SPXXAF2R2		SPXXL2F2		SPXXL1P1F2	
Upper element 1 / Élément supérieur	Upper element 2 / Élément supérieur	Upper element 1 / Élément supérieur	Upper element 2 / Élément supérieur	Upper element 1 / Élément supérieur	Upper element 2 / Élément supérieur	Upper element 1 / Élément supérieur	Upper element 2 / Élément supérieur	Upper element 1 / Élément supérieur	Upper element 2 / Élément supérieur	Upper element 1 / Élément supérieur	Upper element 2 / Élément supérieur	Upper element 1 / Élément supérieur	Upper element 2 / Élément supérieur
Fabric / Tissu	Fabric / Tissu	Fabric / Tissu	Fabric / Tissu	Fabric / Tissu	Fabric / Tissu	Accessory rail / Rail accessoire	Fabric / Tissu	Accessory rail / Rail accessoire	Fabric / Tissu	Fabric / Tissu	Fabric / Tissu	Fabric / Tissu	Fabric / Tissu
Lower element 1 / Élément inférieur	Lower element 2 / Élément inférieur	Lower element 1 / Élément inférieur	Lower element 2 / Élément inférieur	Lower element 1 / Élément inférieur	Lower element 2 / Élément inférieur	Lower element 1 / Élément inférieur	Lower element 2 / Élément inférieur	Lower element 1 / Élément inférieur	Lower element 2 / Élément inférieur	Lower element 1 / Élément inférieur	Lower element 2 / Élément inférieur	Lower element 1 / Élément inférieur	Lower element 2 / Élément inférieur
Fabric / Tissu	Fabric / Tissu	Fabric + power and data / Tissu + prises électriques et data	Fabric + power and data / Tissu + prises électriques et data	Fabric / Tissu	Fabric + power and data / Tissu + prises électriques et data	Fabric / Tissu	Fabric / Tissu	Fabric / Tissu	Fabric / Tissu	Laminate / Laminé	Laminate / Laminé	Laminate / Laminé	Fabric + power and data / Tissu + prises électriques et data

INTEGRATED ADD-ON (To be integrated with SEATED PRIVACY HEIGHT to achieve 64" to 66" high)
PANNEAUX ADDITIONNELS POUR INTIMITÉ (À être intégrés aux PANNEAUX ADDITIONNELS POUR INTIMITÉ EN POSITION ASSISE pour obtenir une hauteur de 64" à 66" de haut)

AXXF2		AXXAR1F1		AXXAR2		AXXGL		AXXGLX	
Add-on 1 / Ajout 1	Add-on 2 / Ajout 2	Add-on 1 / Ajout 1	Add-on 2 / Ajout 2	Add-on 1 / Ajout 1	Add-on 2 / Ajout 2	Add-on 1 / Ajout 1	Add-on 2 / Ajout 2	Add-on 1 / Ajout 1	Add-on 2 / Ajout 2
Fabric / Tissu	Fabric / Tissu	Accessory rail / Rail accessoire	Fabric / Tissu	Accessory rail / Rail accessoire	Accessory rail / Rail accessoire	Clear / Clair	Clear / Clair	Frosted / Givré	Frosted / Givré

PAPER SIZE: A1 23.4 x 33.1 (694 x 841) • PLOT DATE & TIME: 2018-11-14 20:20:33 • READ DRAWING ACCORDINGLY.

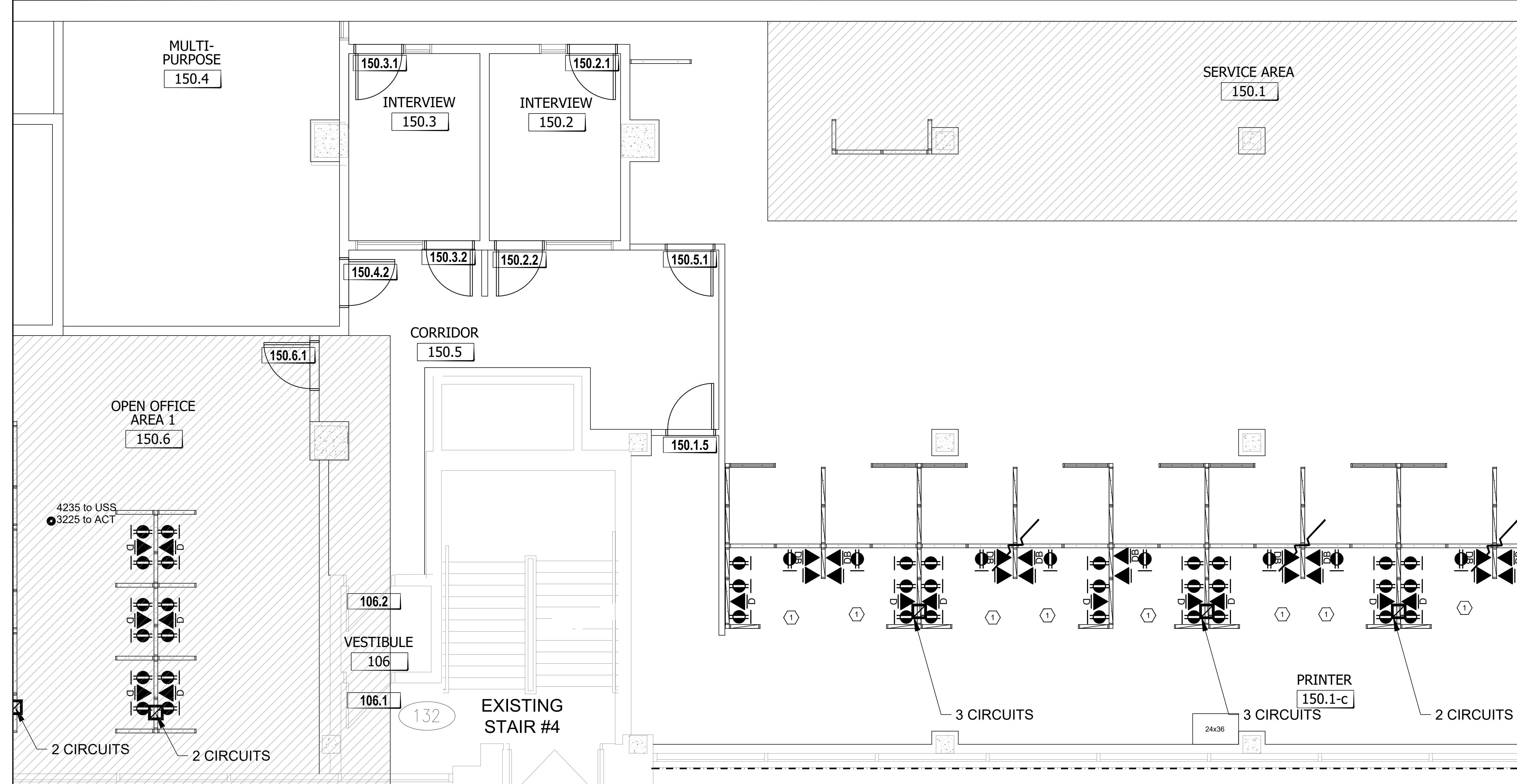

LES ENTREPRENEURS DOIVENT VÉRIFIER TOUTES LES DIMENSIONS ET CONDITIONS EXISTANTES DE L'EMPLACEMENT ET DE RAPPORTER TOUT ANOMALIES AU GESTIONNAIRES DU PROJET. NE PAS MESURER SUR LES DESSINS.

CONTRACTORS TO VERIFY ALL DIMENSIONS & CONDITIONS ON SITE AND IMMEDIATELY NOTIFY THE PROJECT MANAGER OF ALL DISCREPANCIES. DO NOT SCALE DRAWINGS.

No.	description	date
99	REVISION DESCRIPTION	yyyy/mm/dd
4	REVISION DESCRIPTION	yyyy/mm/dd
3	REVISION DESCRIPTION	yyyy/mm/dd
2	REVISION DESCRIPTION	yyyy/mm/dd
1	REVISION DESCRIPTION	yyyy/mm/dd

A	A detail no. / no. de détail
B	B location drawing no. / sur dessin no.

Project	Projet
REGINA CONSOLIDATED	
--- 1	

Drawing	Dessin
NEW SCREENS	

Designed By	Conçu par
Date	DM 2020/09/08 (yyyy/mm/dd)
Reviewed By	Examiné par
Date	REVIEWER_NAME DATE_REV (yyyy/mm/dd)
Approved by CFBO	Approuvé par DGAPP
Date	CFBO_APPROVED DATE_CFBO (yyyy/mm/dd)
Approved by ISB	Approuvé par DGSI
Date	ISB_APPROVED DATE_ISB (yyyy/mm/dd)
Client Approval	Approbation du client
Date	CLIENT_NAME DATE_CLIENT (yyyy/mm/dd)
Project no.	No. du projet

PSR20-0001	
Drawing no.	No. du dessin
F4a	

POWER & COMMUNICATIONS IN SYSTEMS FURNITURE	
☐	SYSTEMS FURNITURE TOP-FEED SUPPLIED & INSTALLED BY OTHERS. TO BE HOOKED UP BY ELECTRICAL CONTRACTOR. REFER TO M&E DRAWINGS FOR SPECIFICATIONS.
↑	SYSTEMS FURNITURE BASE FEED SUPPLIED & INSTALLED BY OTHERS. TO BE HOOKED UP BY ELECTRICAL CONTRACTOR. REFER TO M&E DRAWINGS FOR SPECIFICATIONS.
⊕	SYSTEMS FURNITURE DUPLEX OUTLET SUPPLIED AND INSTALLED BY OTHERS. REFER TO MANUFACTURER'S DRAWINGS FOR SPECIFICATIONS.
▲	TELECOMMUNICATION PLUG-IN JACKS (CENTREX) SUPPLIED AND INSTALLED BY SSC. SEE MANUFACTURER FOR MOUNTING FACE PLATE TO FURNITURE DATA KNOCKOUT.
▲	DATA-ONLY PLUG-IN JACK SUPPLIED AND INSTALLED BY SSC. SEE MANUFACTURER FOR MOUNTING FACE PLATE TO FURNITURE DATA KNOCKOUT.
▲	DEBIT MACHINE PLUG-IN JACK SUPPLIED AND INSTALLED BY SSC. SEE MANUFACTURER FOR MOUNTING FACE PLATE TO FURNITURE DATA KNOCKOUT.
▲	BIOMETRIC SOLUTION PLUG-IN JACK SUPPLIED AND INSTALLED BY SSC. SEE MANUFACTURER FOR MOUNTING FACE PLATE TO FURNITURE DATA KNOCKOUT.

NOTE DU FURNITURE SUPPLIER:

- DUPLEX # IN WORKSTATION TO BE ALIKE.
- 3 WORKSTATIONS PER CIRCUIT UNLESS OTHERWISE IDENTIFIED.
- DEDICATE 1 CIRCUIT FOR PRINTERS.

DRAWING - SPECIFIC NOTES

① 1 WORKSTATION PER CIRCUIT

① New Panel Power Plan - Phase B
SCALE NTS

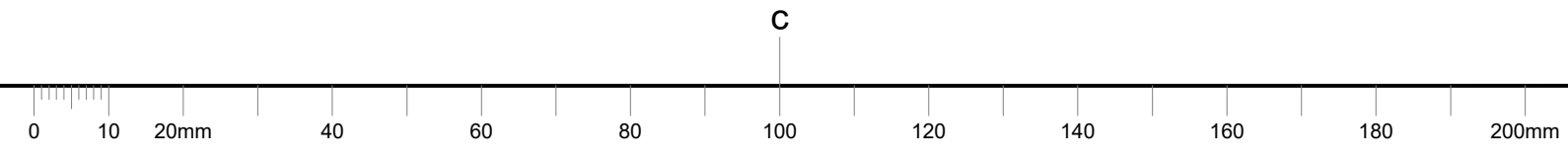

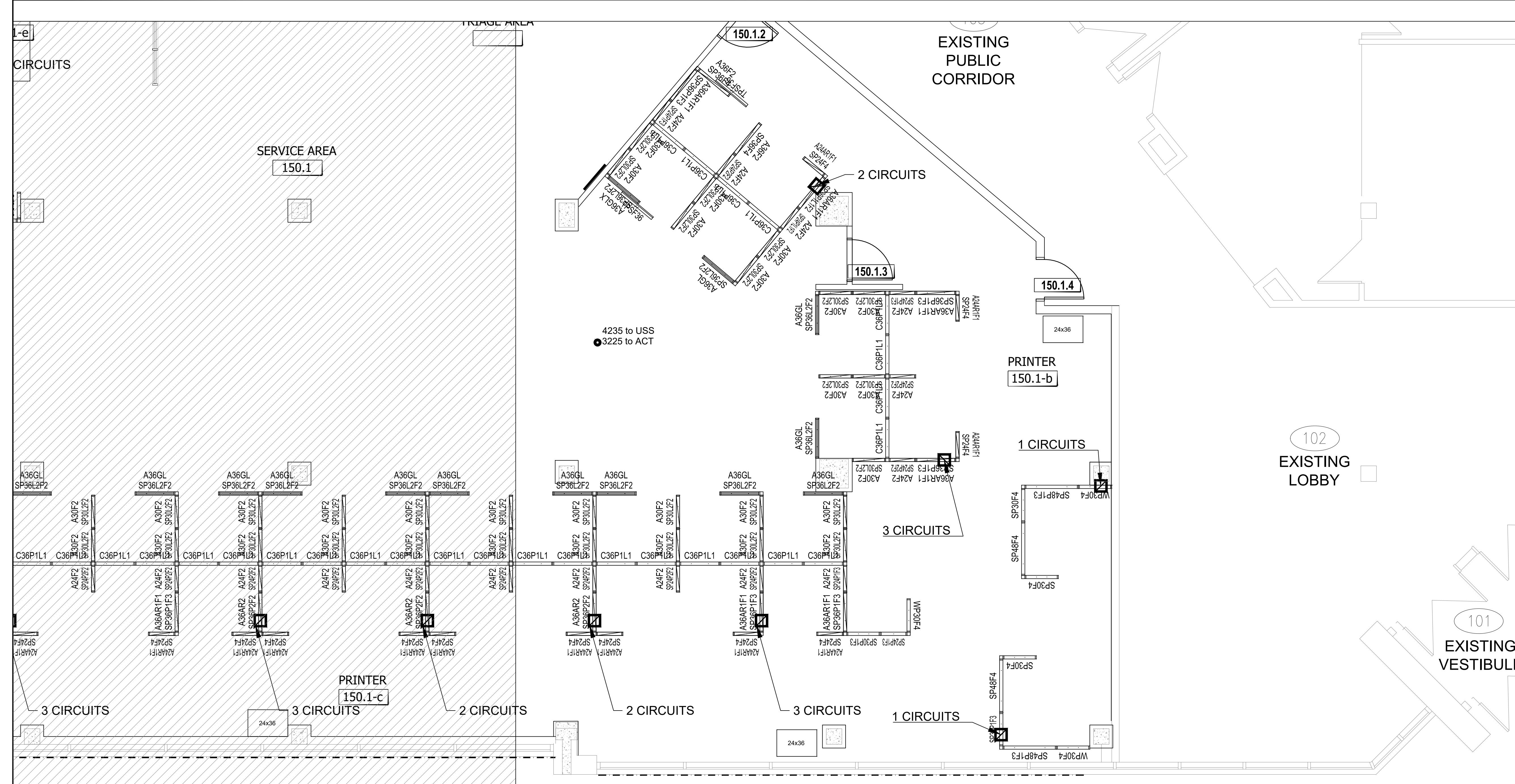

Canada

Biens Immobiliers, Gestion du Changement et Services Régionaux (BIGCSR) / Real Property, Change Management and Regional Services (RPCMRS)

Key Plan / Plan Clé

LES ENTREPRENEURS DOIVENT VÉRIFIER TOUTES LES DIMENSIONS ET CONDITIONS EXISTANTES DE L'EMPLACEMENT ET DE RAPPORTER TOUT ANOMALIES AU GESTIONNAIRES DU PROJET. NE PAS MESURER SUR LES DESSINS.
CONTRACTORS TO VERIFY ALL DIMENSIONS & CONDITIONS ON SITE AND IMMEDIATELY NOTIFY THE PROJECT MANAGER OF ALL DISCREPANCIES. DO NOT SCALE DRAWINGS.

99	REVISION DESCRIPTION	yyyy/mm/dd
4	REVISION DESCRIPTION	yyyy/mm/dd
3	REVISION DESCRIPTION	yyyy/mm/dd
2	REVISION DESCRIPTION	yyyy/mm/dd
1	REVISION DESCRIPTION	yyyy/mm/dd

No.	description	date
-----	-------------	------

A A detail no. / no. de détail
B B location drawing no. / sur dessin no.

Project / Projet
REGINA CONSOLIDATED
--- 1

Drawing / Dessin
NEW SCREENS

Designed By / Conçu par
Date / DM 2020/09/08 (yyyy/mm/dd)

Reviewed By / Examiné par
Date / REVIEWER_NAME DATE_REV (yyyy/mm/dd)

Approved by CFBO / Approuvé par DGAPP
Date / CFBO APPROVED DATE_CFBO (yyyy/mm/dd)

Approved by ISB / Approuvé par DSSI
Date / ISB APPROVED DATE_ISB (yyyy/mm/dd)

Client Approval / Approbation du client
Date / CLIENT_NAME DATE_CLIENT (yyyy/mm/dd)

Project no. / No. du projet
PSR20-0001

Drawing no. / No. du dessin
F4

PANEL MATRIX

WORKSURFACE PRIVACY ADD-ON / PANNEAUX ADDITIONNELS POUR INTIMITÉ À LA SURFACE DE TRAVAIL (42" - 48") / CUSTOM / SUR MESURE (24" - 48")

WPXXF4		CXXP1L1	
Upper element 1 / Élément supérieur	Upper element 2 / Élément supérieur	Lower element 1 / Élément inférieur	Lower element 2 / Élément inférieur
Fabric / Tissu	Fabric / Tissu	Laminate / Laminé	Fabric + power and data / Tissu + prises électriques et data

SEATED PRIVACY HEIGHT / PANNEAUX ADDITIONNELS POUR INTIMITÉ EN POSITION ASSISE (50" - 54")

SPXXF4		SPXXP2F2		SPXXP1F3		SPXXAF3R1		SPXXAF2R2		SPXXL2F2		SPXXL1P1F2	
Upper element 1 / Élément supérieur	Upper element 2 / Élément supérieur	Upper element 1 / Élément supérieur	Upper element 2 / Élément supérieur	Upper element 1 / Élément supérieur	Upper element 2 / Élément supérieur	Upper element 1 / Élément supérieur	Upper element 2 / Élément supérieur	Upper element 1 / Élément supérieur	Upper element 2 / Élément supérieur	Upper element 1 / Élément supérieur	Upper element 2 / Élément supérieur	Upper element 1 / Élément supérieur	Upper element 2 / Élément supérieur
Fabric / Tissu	Fabric / Tissu	Fabric / Tissu	Fabric / Tissu	Fabric / Tissu	Fabric / Tissu	Accessory rail / Rail accessoire	Fabric / Tissu	Accessory rail / Rail accessoire	Accessory rail / Rail accessoire	Fabric / Tissu	Fabric / Tissu	Fabric / Tissu	Fabric / Tissu
Lower element 1 / Élément inférieur	Lower element 2 / Élément inférieur	Lower element 1 / Élément inférieur	Lower element 2 / Élément inférieur	Lower element 1 / Élément inférieur	Lower element 2 / Élément inférieur	Lower element 1 / Élément inférieur	Lower element 2 / Élément inférieur	Lower element 1 / Élément inférieur	Lower element 2 / Élément inférieur	Lower element 1 / Élément inférieur	Lower element 2 / Élément inférieur	Lower element 1 / Élément inférieur	Lower element 2 / Élément inférieur
Fabric / Tissu	Fabric / Tissu	Fabric + power and data / Tissu + prises électriques et data	Fabric + power and data / Tissu + prises électriques et data	Fabric / Tissu	Fabric + power and data / Tissu + prises électriques et data	Fabric / Tissu	Fabric / Tissu	Fabric / Tissu	Fabric / Tissu	Laminate / Laminé	Laminate / Laminé	Laminate / Laminé	Fabric + power and data / Tissu + prises électriques et data

INTEGRATED ADD-ON (To be integrated with SEATED PRIVACY HEIGHT to achieve 64" to 66" high)
PANNEAUX ADDITIONNELS POUR INTIMITÉ (À être intégrés aux PANNEAUX ADDITIONNELS POUR INTIMITÉ EN POSITION ASSISE pour obtenir une hauteur de 64" à 66" de haut)

AXXF2		AXXAR1F1		AXXAR2		AXXGL		AXXGLX	
Add-on 1 / Ajout 1	Add-on 2 / Ajout 2	Add-on 1 / Ajout 1	Add-on 2 / Ajout 2	Add-on 1 / Ajout 1	Add-on 2 / Ajout 2	Add-on 1 / Ajout 1	Add-on 2 / Ajout 2	Add-on 1 / Ajout 1	Add-on 2 / Ajout 2
Fabric / Tissu	Fabric / Tissu	Accessory rail / Rail accessoire	Fabric / Tissu	Accessory rail / Rail accessoire	Accessory rail / Rail accessoire	Clear / Clair	Clear / Clair	Frosted / Givré	Frosted / Givré

1 New Panel Plan - Phase B-1

SCALE NTS

1 DRAWING - SPECIFIC NOTES
DRAWING NOTE



PAPER SIZE: A1 23.4 x 33.1 (694 x 841) • PLOT DATE & TIME: 2018-11-14 20:20:33 • READ DRAWING ACCORDINGLY.

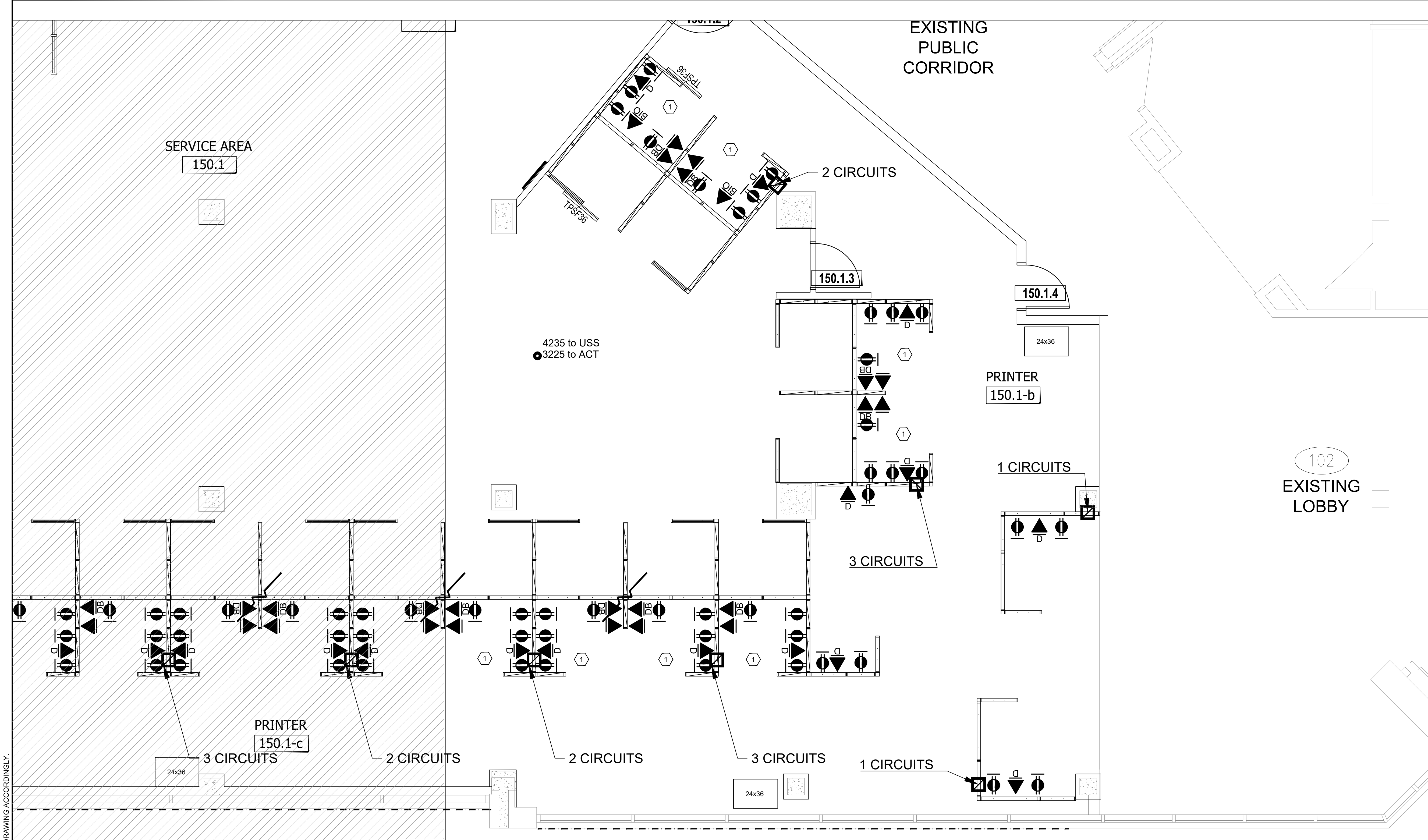

LES ENTREPRENEURS DOIVENT VÉRIFIER TOUTES LES DIMENSIONS ET CONDITIONS EXISTANTES DE L'EMPLACEMENT ET DE RAPPORTER TOUT ANOMALIES AU GESTIONNAIRES DU PROJET. NE PAS MESURER SUR LES DESSINS.

CONTRACTORS TO VERIFY ALL DIMENSIONS & CONDITIONS ON SITE AND IMMEDIATELY NOTIFY THE PROJECT MANAGER OF ALL DISCREPANCIES. DO NOT SCALE DRAWINGS.

No.	description	date
99	REVISION DESCRIPTION	yyyy/mm/dd
4	REVISION DESCRIPTION	yyyy/mm/dd
3	REVISION DESCRIPTION	yyyy/mm/dd
2	REVISION DESCRIPTION	yyyy/mm/dd
1	REVISION DESCRIPTION	yyyy/mm/dd

A	A detail no. / no. de détail
B	B location drawing no. / sur dessin no.

Project	Projet
REGINA CONSOLIDATED	
	--- 1 --- ---
Drawing	Dessin

NEW SCREENS

Designed By	Conçu par
Date	DM 2020/09/08 (yyyy/mm/dd)
Reviewed By	Examiné par
Date	REVIEWER_NAME DATE_REV (yyyy/mm/dd)
Approved by CFBO	Approuvé par DGAPP
Date	CFBO_APPROVED DATE_CFBO (yyyy/mm/dd)
Approved by ISB	Approuvé par DGSI
Date	ISB_APPROVED DATE_ISB (yyyy/mm/dd)
Client Approval	Approbation du client
Date	CLIENT_NAME DATE_CLIENT (yyyy/mm/dd)
Project no.	No. du projet
PSR20-0001	
Drawing no.	No. du dessin
F4	

POWER & COMMUNICATIONS IN SYSTEMS FURNITURE	
☑	SYSTEMS FURNITURE TOP-FEED SUPPLIED & INSTALLED BY OTHERS. TO BE HOOKED UP BY ELECTRICAL CONTRACTOR. REFER TO M&E DRAWINGS FOR SPECIFICATIONS.
⬆	SYSTEMS FURNITURE BASE FEED SUPPLIED & INSTALLED BY OTHERS. TO BE HOOKED UP BY ELECTRICAL CONTRACTOR. REFER TO M&E DRAWINGS FOR SPECIFICATIONS.
⚡	SYSTEMS FURNITURE DUPLEX OUTLET SUPPLIED AND INSTALLED BY OTHERS. REFER TO MANUFACTURER'S DRAWINGS FOR SPECIFICATIONS.
⬆	TELECOMMUNICATION PLUG-IN JACKS (CENTREX) SUPPLIED AND INSTALLED BY SSC. SEE MANUFACTURER FOR MOUNTING FACE PLATE TO FURNITURE DATA KNOCKOUT.
⬆	DATA-ONLY PLUG-IN JACK SUPPLIED AND INSTALLED BY SSC. SEE MANUFACTURER FOR MOUNTING FACE PLATE TO FURNITURE DATA KNOCKOUT.
⬆	DEBIT MACHINE PLUG-IN JACK SUPPLIED AND INSTALLED BY SSC. SEE MANUFACTURER FOR MOUNTING FACE PLATE TO FURNITURE DATA KNOCKOUT.
⬆	BIO-METRIC SOLUTION PLUG-IN JACK SUPPLIED AND INSTALLED BY SSC. SEE MANUFACTURER FOR MOUNTING FACE PLATE TO FURNITURE DATA KNOCKOUT.

NOTE DU FURNITURE SUPPLIER:

- DUPLEX # IN WORKSTATION TO BE ALIKE.
- 3 WORKSTATIONS PER CIRCUIT UNLESS OTHERWISE IDENTIFIED.
- DEDICATE 1 CIRCUIT FOR PRINTERS.

DRAWING - SPECIFIC NOTES

① 1 WORKSTATION PER CIRCUIT

PAPER SIZE: A1 23.4 x 33.1 (694 x 841) • PLOT DATE & TIME: 2018-11-14 20:20:33 • READ DRAWING ACCORDINGLY.

① New Power Panel Plan - Phase B-1
SCALE NTS

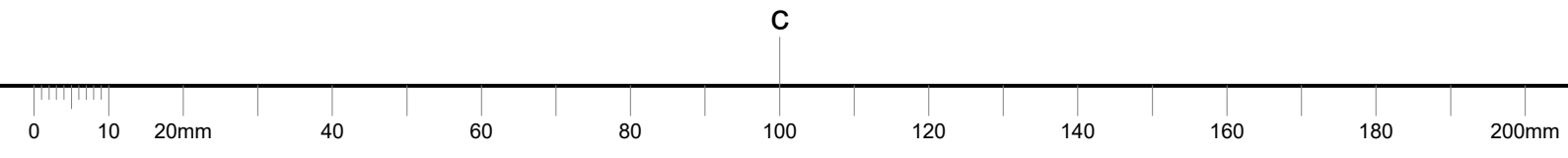

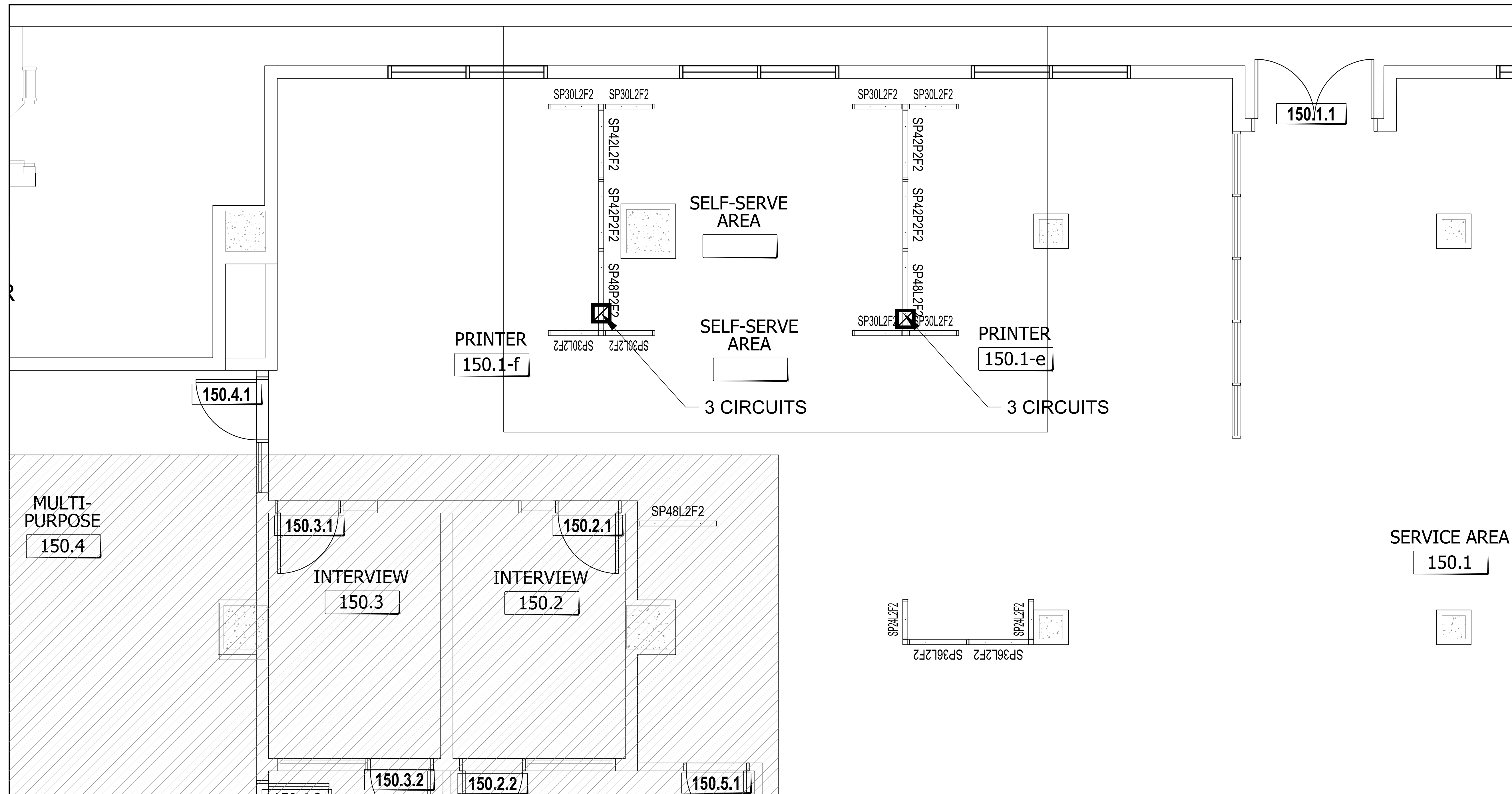

LES ENTREPRENEURS DOIVENT VÉRIFIER TOUTES LES DIMENSIONS ET CONDITIONS EXISTANTES DE L'EMPLACEMENT ET DE RAPPORTER TOUT ANOMALIES AU GESTIONNAIRES DU PROJET. NE PAS MESURER SUR LES DESSINS.

CONTRACTORS TO VERIFY ALL DIMENSIONS & CONDITIONS ON SITE AND IMMEDIATELY NOTIFY THE PROJECT MANAGER OF ALL DISCREPANCIES. DO NOT SCALE DRAWINGS.

No.	description	date
99	REVISION DESCRIPTION	yyyy/mm/dd
4	REVISION DESCRIPTION	yyyy/mm/dd
3	REVISION DESCRIPTION	yyyy/mm/dd
2	REVISION DESCRIPTION	yyyy/mm/dd
1	REVISION DESCRIPTION	yyyy/mm/dd

A	A detail no. / no. de détail
B	B location drawing no. / sur dessin no.

Project / Projet
REGINA CONSOLIDATED
 --- 1

Drawing / Dessin
NEW SCREENS

Designed By / Conçu par	
Date / DM	2020/09/08 (yyyy/mm/dd)
Reviewed By / Examiné par	
Date / REVIEWER_NAME	DATE_REV (yyyy/mm/dd)
Approved by / Approuvé par	CFBO / DGAPP
Date / CFBO_APPROVED	DATE_CFBO (yyyy/mm/dd)
Approved by / Approuvé par	ISB / DGSI
Date / ISB_APPROVED	DATE_ISB (yyyy/mm/dd)
Client Approval / Approbation du client	
Date / CLIENT_NAME	DATE_CLIENT (yyyy/mm/dd)
Project no. / No. du projet	PSR20-0001
Drawing no. / No. du dessin	F4

PANEL MATRIX

WORKSURFACE PRIVACY ADD-ON / PANNEAUX ADDITIONNELS POUR INTIMITÉ À LA SURFACE DE TRAVAIL (42" - 48") / CUSTOM / SUR MESURE (24"h)

WPXXF4		CXXP1L1	
Upper element 1 / Élément supérieur	Upper element 2 / Élément supérieur	Lower element 1 / Élément inférieur	Lower element 2 / Élément inférieur
Fabric / Tissu	Fabric / Tissu	Laminate / Laminé	Fabric + power and data / Tissu + prises électriques et data
Lower element 1 / Élément inférieur	Lower element 2 / Élément inférieur		
Fabric / Tissu	Fabric / Tissu		

SEATED PRIVACY HEIGHT / PANNEAUX ADDITIONNELS POUR INTIMITÉ EN POSITION ASSISE (50" - 54")

SPXXF4		SPXXP2F2		SPXXP1F3		SPXXAF3R1		SPXXAF2R2		SPXXL2F2		SPXXL1P1F2	
Upper element 1 / Élément supérieur	Upper element 2 / Élément supérieur	Upper element 1 / Élément supérieur	Upper element 2 / Élément supérieur	Upper element 1 / Élément supérieur	Upper element 2 / Élément supérieur	Upper element 1 / Élément supérieur	Upper element 2 / Élément supérieur	Upper element 1 / Élément supérieur	Upper element 2 / Élément supérieur	Upper element 1 / Élément supérieur	Upper element 2 / Élément supérieur	Upper element 1 / Élément supérieur	Upper element 2 / Élément supérieur
Fabric / Tissu	Fabric / Tissu	Fabric / Tissu	Fabric / Tissu	Fabric / Tissu	Fabric / Tissu	Accessory rail / Rail accessoire	Fabric / Tissu	Accessory rail / Rail accessoire	Fabric / Tissu	Fabric / Tissu	Fabric / Tissu	Fabric / Tissu	Fabric / Tissu
Lower element 1 / Élément inférieur	Lower element 2 / Élément inférieur	Lower element 1 / Élément inférieur	Lower element 2 / Élément inférieur	Lower element 1 / Élément inférieur	Lower element 2 / Élément inférieur	Lower element 1 / Élément inférieur	Lower element 2 / Élément inférieur	Lower element 1 / Élément inférieur	Lower element 2 / Élément inférieur	Lower element 1 / Élément inférieur	Lower element 2 / Élément inférieur	Lower element 1 / Élément inférieur	Lower element 2 / Élément inférieur
Fabric / Tissu	Fabric / Tissu	Fabric + power and data / Tissu + prises électriques et data	Fabric + power and data / Tissu + prises électriques et data	Fabric / Tissu	Fabric + power and data / Tissu + prises électriques et data	Fabric / Tissu	Fabric / Tissu	Fabric / Tissu	Fabric / Tissu	Laminate / Laminé	Laminate / Laminé	Laminate / Laminé	Fabric + power and data / Tissu + prises électriques et data

INTEGRATED ADD-ON (To be integrated with SEATED PRIVACY HEIGHT to achieve 64" to 66" high) / PANNEAUX ADDITIONNELS POUR INTIMITÉ (À être intégrés aux PANNEAUX ADDITIONNELS POUR INTIMITÉ EN POSITION ASSISE pour obtenir une hauteur de 64" à 66" de haut)

AXXF2		AXXAR1F1		AXXAR2		AXXGL		AXXGLX	
Add-on 1 / Ajout 1	Add-on 2 / Ajout 2	Add-on 1 / Ajout 1	Add-on 2 / Ajout 2	Add-on 1 / Ajout 1	Add-on 2 / Ajout 2	Add-on 1 / Ajout 1	Add-on 2 / Ajout 2	Add-on 1 / Ajout 1	Add-on 2 / Ajout 2
Fabric / Tissu	Fabric / Tissu	Accessory rail / Rail accessoire	Fabric / Tissu	Accessory rail / Rail accessoire	Accessory rail / Rail accessoire	Clear / Clair	Clear / Clair	Frosted / Givré	Frosted / Givré

PAPER SIZE: A1 23.4 x 33.1 (694 x 841) • PLOT DATE & TIME: 2018-11-14 20:20:33 • READ DRAWING ACCORDINGLY.

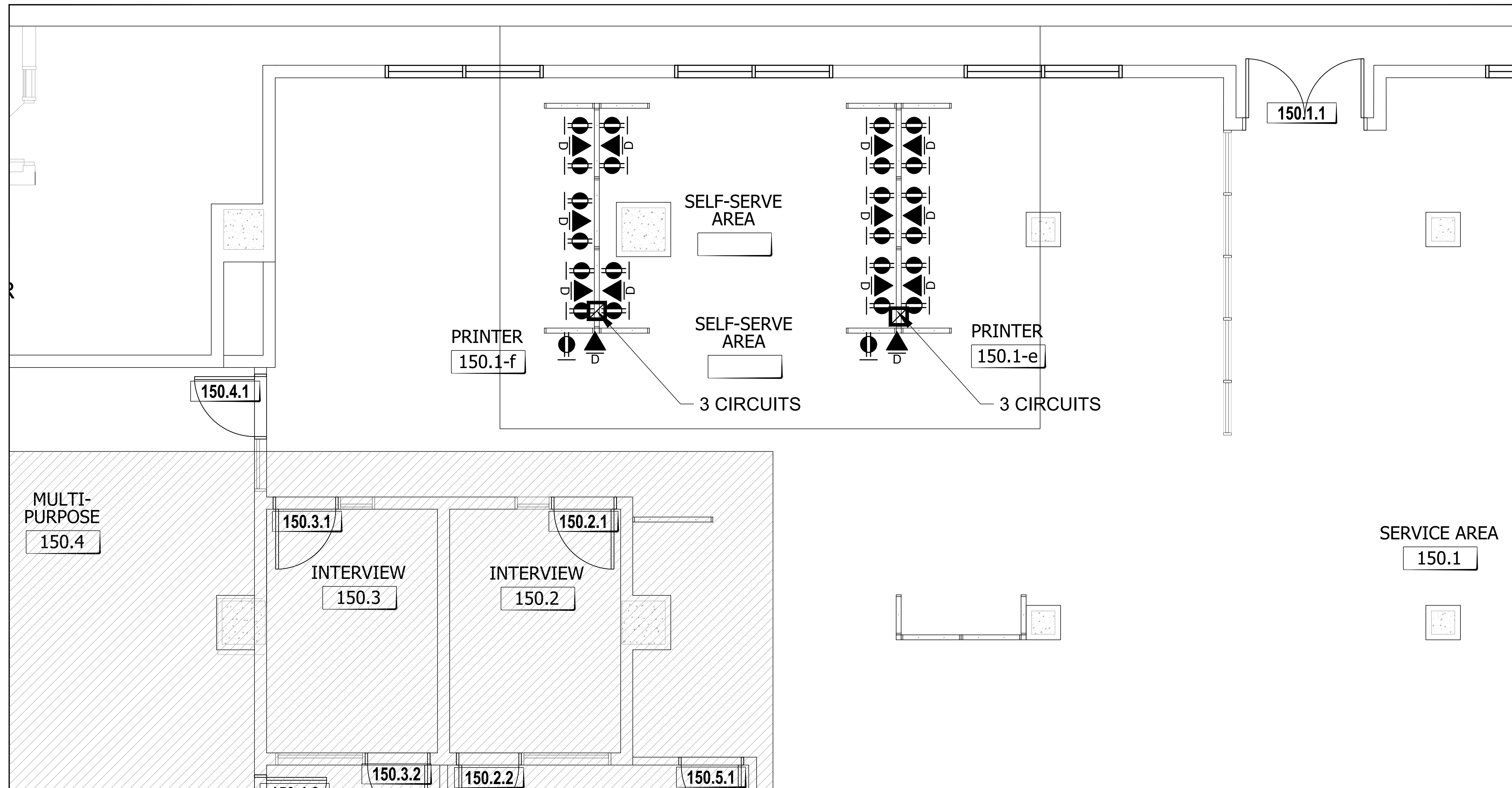

LES ENTREPRENEURS DOIVENT VÉRIFIER TOUTES LES DIMENSIONS ET CONDITIONS EXISTANTES DE L'EMPLACEMENT ET DE RAPPORTER TOUT ANOMALIES AU GESTIONNAIRES DU PROJET. NE PAS MESURER SUR LES DESSINS.

CONTRACTORS TO VERIFY ALL DIMENSIONS & CONDITIONS ON SITE AND IMMEDIATELY NOTIFY THE PROJECT MANAGER OF ALL DISCREPANCIES. DO NOT SCALE DRAWINGS.

No.	description	date
99	REVISION DESCRIPTION	yyyy/mm/dd
4	REVISION DESCRIPTION	yyyy/mm/dd
3	REVISION DESCRIPTION	yyyy/mm/dd
2	REVISION DESCRIPTION	yyyy/mm/dd
1	REVISION DESCRIPTION	yyyy/mm/dd

A	A detail no. / no. de détail
B	B location drawing no. / sur dessin no.

Project	Projet
REGINA CONSOLIDATED	
--- 1	

Drawing	Dessin
NEW SCREENS	

Designed By	Conçu par
Date	DM 2020/09/08 (yyyy/mm/dd)
Reviewed By	Examiné par
Date	REVIEWER_NAME DATE_REV (yyyy/mm/dd)
Approved by CFBO	Approuvé par DGAPP
Date	CFBO_APPROVED DATE_CFBO (yyyy/mm/dd)
Approved by ISB	Approuvé par DCSI
Date	ISB_APPROVED DATE_ISB (yyyy/mm/dd)
Client Approval	Approbation du client
Date	CLIENT_NAME DATE_CLIENT (yyyy/mm/dd)
Project no.	No. du projet

PSR20-0001	
Drawing no.	No. du dessin
F4	

POWER & COMMUNICATIONS IN SYSTEMS FURNITURE	
☑	SYSTEMS FURNITURE TOP-FEED SUPPLIED & INSTALLED BY OTHERS. TO BE HOOKED UP BY ELECTRICAL CONTRACTOR. REFER TO M&E DRAWINGS FOR SPECIFICATIONS.
↑	SYSTEMS FURNITURE BASE FEED SUPPLIED & INSTALLED BY OTHERS. TO BE HOOKED UP BY ELECTRICAL CONTRACTOR. REFER TO M&E DRAWINGS FOR SPECIFICATIONS.
⚡	SYSTEMS FURNITURE DUPLEX OUTLET SUPPLIED AND INSTALLED BY OTHERS. REFER TO MANUFACTURER'S DRAWINGS FOR SPECIFICATIONS.
▲	TELECOMMUNICATION PLUG-IN JACKS (CENTREX) SUPPLIED AND INSTALLED BY SSC. SEE MANUFACTURER FOR MOUNTING FACE PLATE TO FURNITURE DATA KNOCKOUT.
▲	DATA-ONLY PLUG-IN JACK SUPPLIED AND INSTALLED BY SSC. SEE MANUFACTURER FOR MOUNTING FACE PLATE TO FURNITURE DATA KNOCKOUT.
▲	DEBIT MACHINE PLUG-IN JACK SUPPLIED AND INSTALLED BY SSC. SEE MANUFACTURER FOR MOUNTING FACE PLATE TO FURNITURE DATA KNOCKOUT.
▲	BIOMETRIC SOLUTION PLUG-IN JACK SUPPLIED AND INSTALLED BY SSC. SEE MANUFACTURER FOR MOUNTING FACE PLATE TO FURNITURE DATA KNOCKOUT.

NOTE DU FURNITURE SUPPLIER:
 - DUPLEX # IN WORKSTATION TO BE ALIKE.
 - 3 WORKSTATIONS PER CIRCUIT UNLESS OTHERWISE IDENTIFIED.
 - DEDICATE 1 CIRCUIT FOR PRINTERS.

PAPER SIZE: A1 23.4 x 33.1 (694 x 841) • PLOT DATE & TIME: 2018-11-14 20:20:35 • READ DRAWING ACCORDINGLY.

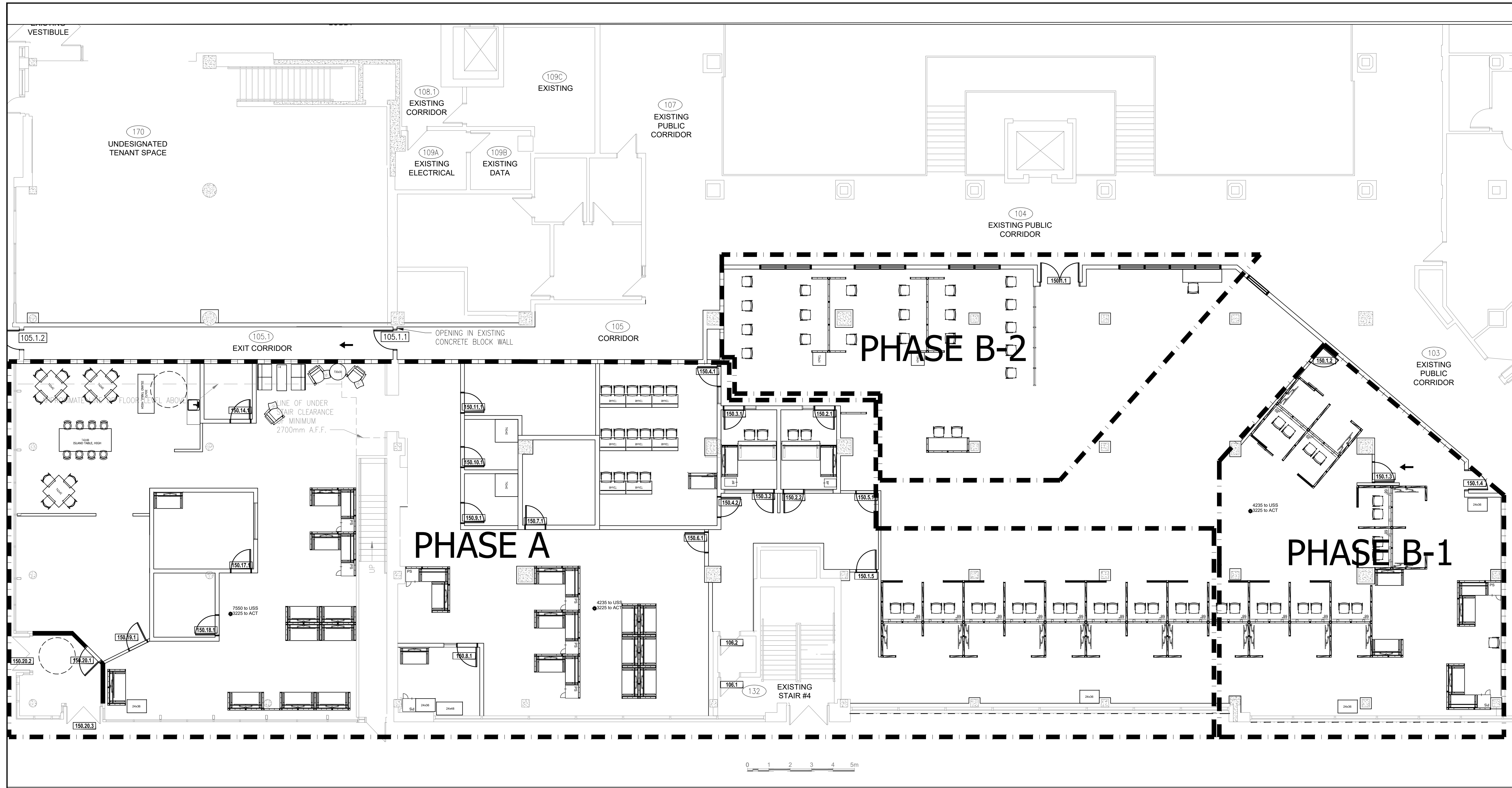

1 SA RFP - Phasing plan
SCALE 1:100

PAPER SIZE: A1 23.4 x 33.1 (594 x 841) • PLOT DATE & TIME: 2018-11-14 20:20:33 • READ DRAWING ACCORDINGLY.

This drawing for phasing reference only, use quantities identified in RFP and detailed panel plans for pricing.

LES ENTREPRENEURS DOIVENT VÉRIFIER TOUTES LES DIMENSIONS ET CONDITIONS EXISTANTES DE L'EMPLACEMENT ET DE RAPPORTER TOUT ANOMALIES AU GESTIONNAIRES DU PROJET. NE PAS MESURER SUR LES DESSINS.
CONTRACTORS TO VERIFY ALL DIMENSIONS & CONDITIONS ON SITE AND IMMEDIATELY NOTIFY THE PROJECT MANAGER OF ALL DISCREPANCIES. DO NOT SCALE DRAWINGS.

No.	description	date
99	REVISION DESCRIPTION	yyyy/mm/dd
4	REVISION DESCRIPTION	yyyy/mm/dd
3	REVISION DESCRIPTION	yyyy/mm/dd
2	REVISION DESCRIPTION	yyyy/mm/dd
1	REVISION DESCRIPTION	yyyy/mm/dd

- A A detail no. / no. de détail
- B B location drawing no. / sur dessin no.

Project / Projet

REGINA CONSOLIDATED

--- 1

Drawing / Dessin

NEW FURNITURE

Designed By / Conçu par	DM
Date / (yyyy/mm/dd)	2020/09/08
Reviewed By / Examiné par	REVIEWER_NAME
Date / (yyyy/mm/dd)	DATE_REV
Approved by CFBO / Approuvé par DGAPP	CFBO_APPROVED
Date / (yyyy/mm/dd)	DATE_CFBO
Approved by ISB / Approuvé par DGSI	ISB_APPROVED
Date / (yyyy/mm/dd)	DATE_ISB
Client Approval / Approbation du client	CLIENT_NAME
Date / (yyyy/mm/dd)	DATE_CLIENT
Project no. / No. du projet	PSR20-0001
Drawing no. / No. du dessin	F2

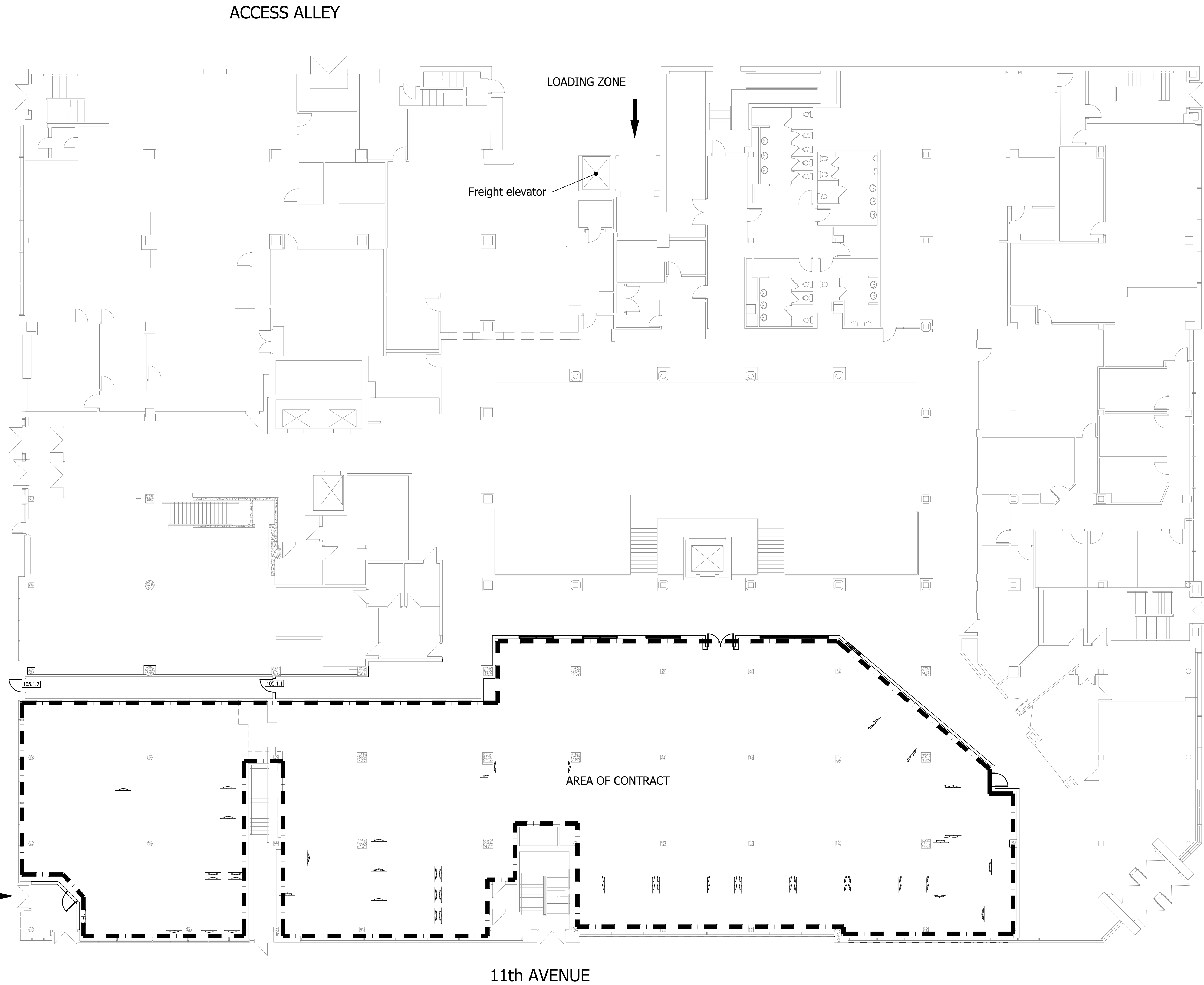

LES ENTREPRENEURS DOIVENT VÉRIFIER TOUTES LES DIMENSIONS ET CONDITIONS EXISTANTES DE L'EMPLACEMENT ET DE RAPPORTER TOUT ANOMALIES AU GESTIONNAIRES DU PROJET. NE PAS MESURER SUR LES DESSINS.
 CONTRACTORS TO VERIFY ALL DIMENSIONS & CONDITIONS ON SITE AND IMMEDIATELY NOTIFY THE PROJECT MANAGER OF ALL DISCREPANCIES. DO NOT SCALE DRAWINGS.

No.	description	date
99	REVISION DESCRIPTION	yyyy/mm/dd
4	REVISION DESCRIPTION	yyyy/mm/dd
3	REVISION DESCRIPTION	yyyy/mm/dd
2	REVISION DESCRIPTION	yyyy/mm/dd
1	REVISION DESCRIPTION	yyyy/mm/dd

A	A detail no. / no. de détail
B	B location drawing no. / sur dessin no.

Project / Projet
REGINA CONSOLIDATED
 --- 1

Drawing / Dessin
LOCATION PLAN

Designed By / Conçu par	DM
Date / 2020/09/08	(yyyy/mm/dd)
Reviewed By / Examiné par	REVIEWER_NAME
Date /	DATE_REV (yyyy/mm/dd)
Approved by CFBO / Approuvé par DGAFB	CFBO_APPROVED
Date /	DATE_CFBO (yyyy/mm/dd)
Approved by ISB / Approuvé par DGSI	ISB_APPROVED
Date /	DATE_ISB (yyyy/mm/dd)
Client Approval / Approbation du client	CLIENT_NAME
Date /	DATE_CLIENT (yyyy/mm/dd)
Project no. / No. du projet	PSR20-0001

Drawing no. / No. du dessin
L1

PAPER SIZE: A1 23.4 x 33.1 (594 x 841) • PLOT DATE & TIME: 2018-11-14 20:20:33 • READ DRAWING ACCORDINGLY.

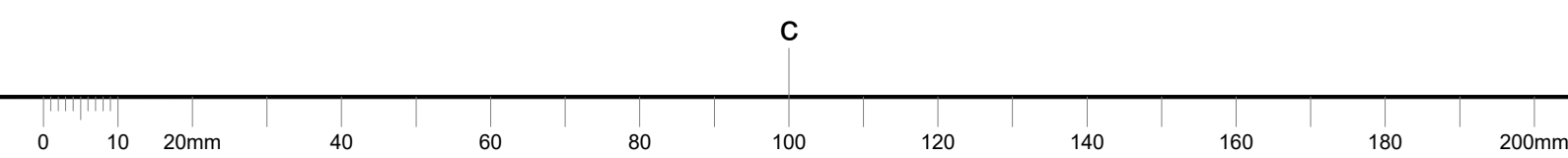

c