

ISSUED FOR TENDER
DATE: 2007
SCALE: 1:50

Project: CCG STATION SHIPPAGAN
POSTE DE LA GCC DE SHIPPAGAN
COMTE DE GLOUCESTER COUNTY, NB

Drawn: DC / MWD
Date: MARCH 2007
Approved: [Signature]
Date: MARCH 2007
Tender: [Signature]
Project Manager: [Signature]

Project Number: 303436
Drawing No: A3

ERM Document No. Not in System

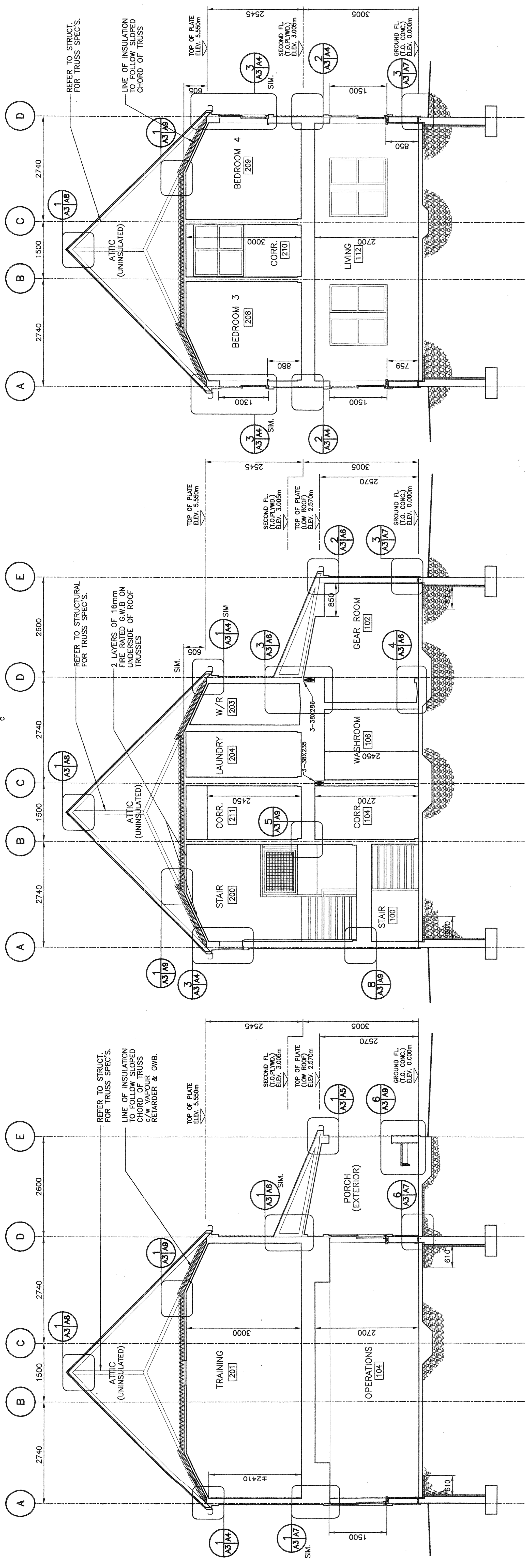

1 BUILDING SECTION
SCALE: 1:50

2 BUILDING SECTION
SCALE: 1:50

3 BUILDING SECTION
SCALE: 1:50

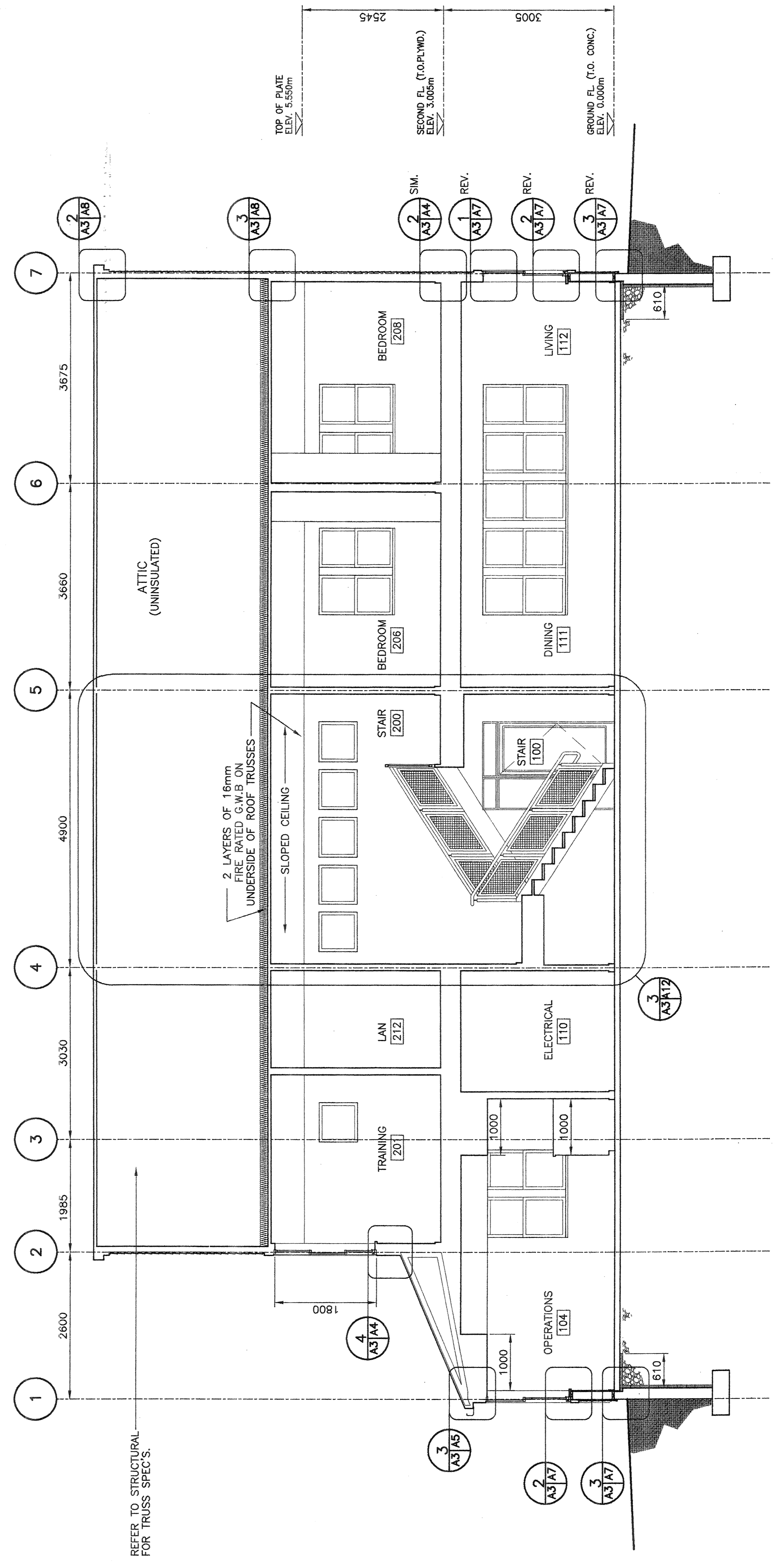

4 BUILDING SECTION
SCALE: 1:50