

ISSUED FOR TENDER
MARCH 2007

A detail no.
A location drawing no.
B drawing no.
C drawing no.

project
CCG STATION SHIPPAGAN
POSTE DE LA CCG DE SHIPPAGAN
SHIPPAGAN
COMTE DE GLOUCESTER COUNTY, NB

drawing
SAR STATION
BUILDING ELEVATIONS

designed by SAMF
date MARCH 2007

approved by [Signature]
date MARCH 2007

project number
3034336

drawing no.
A2

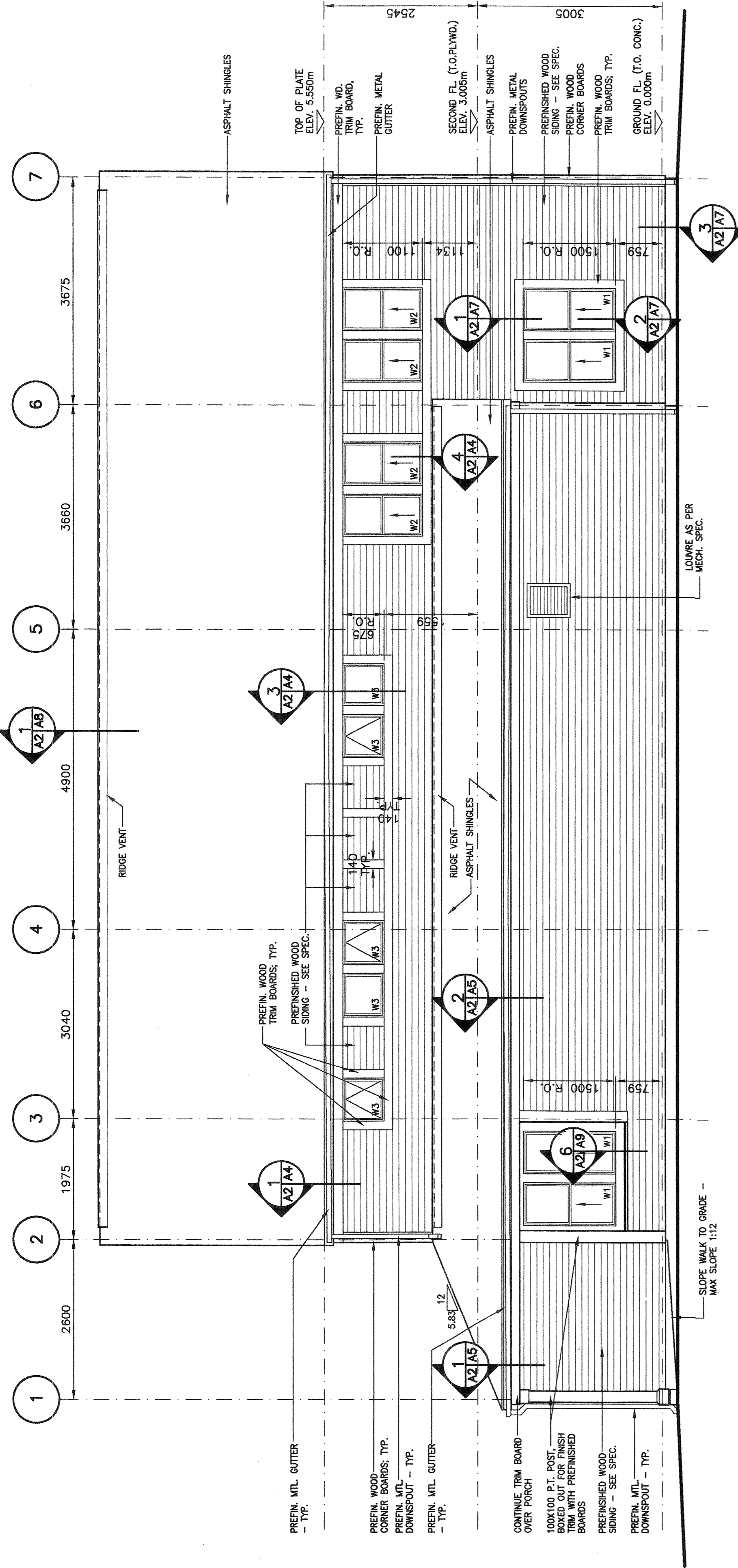

3 WEST ELEVATION
SCALE: 1:50

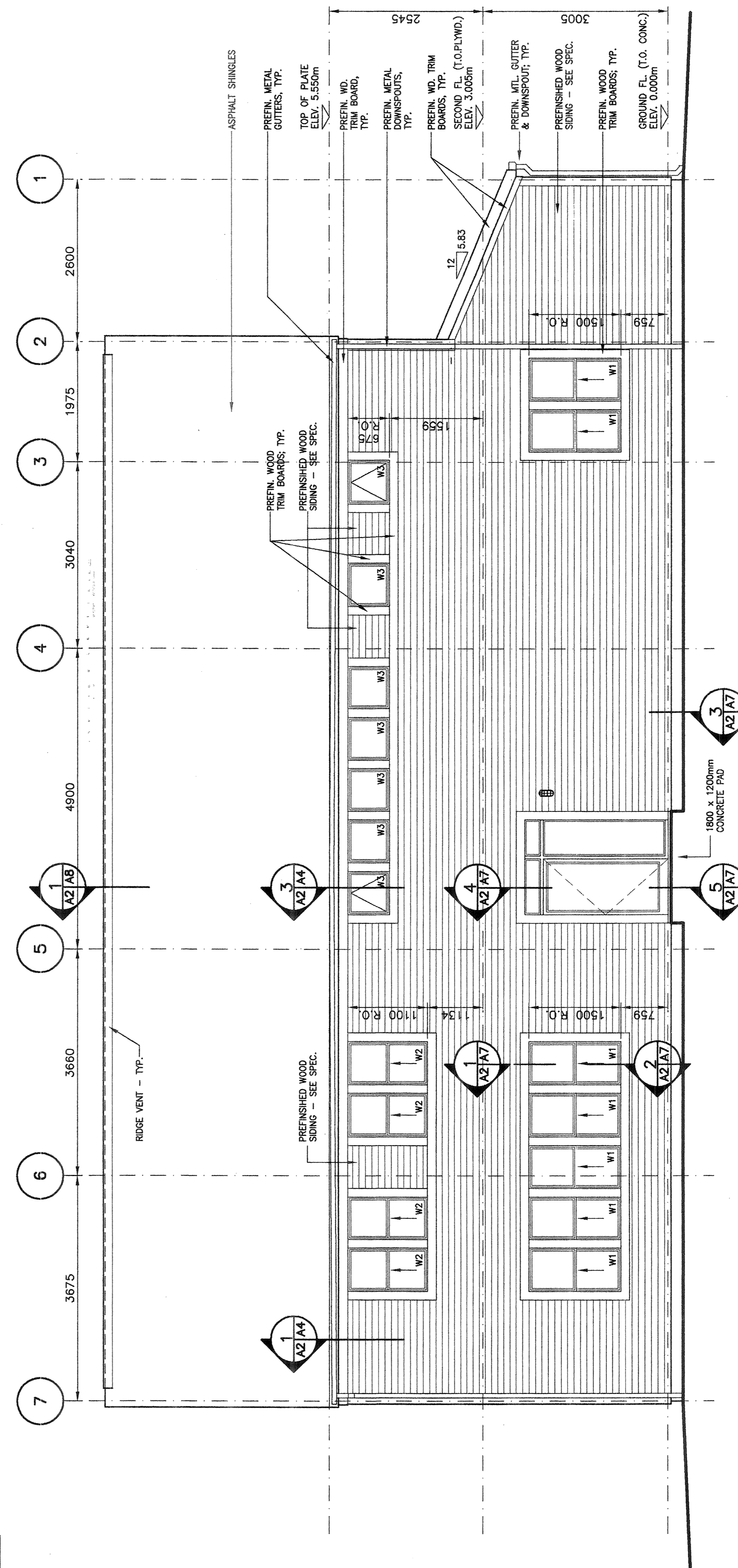

4 EAST ELEVATION
SCALE: 1:50

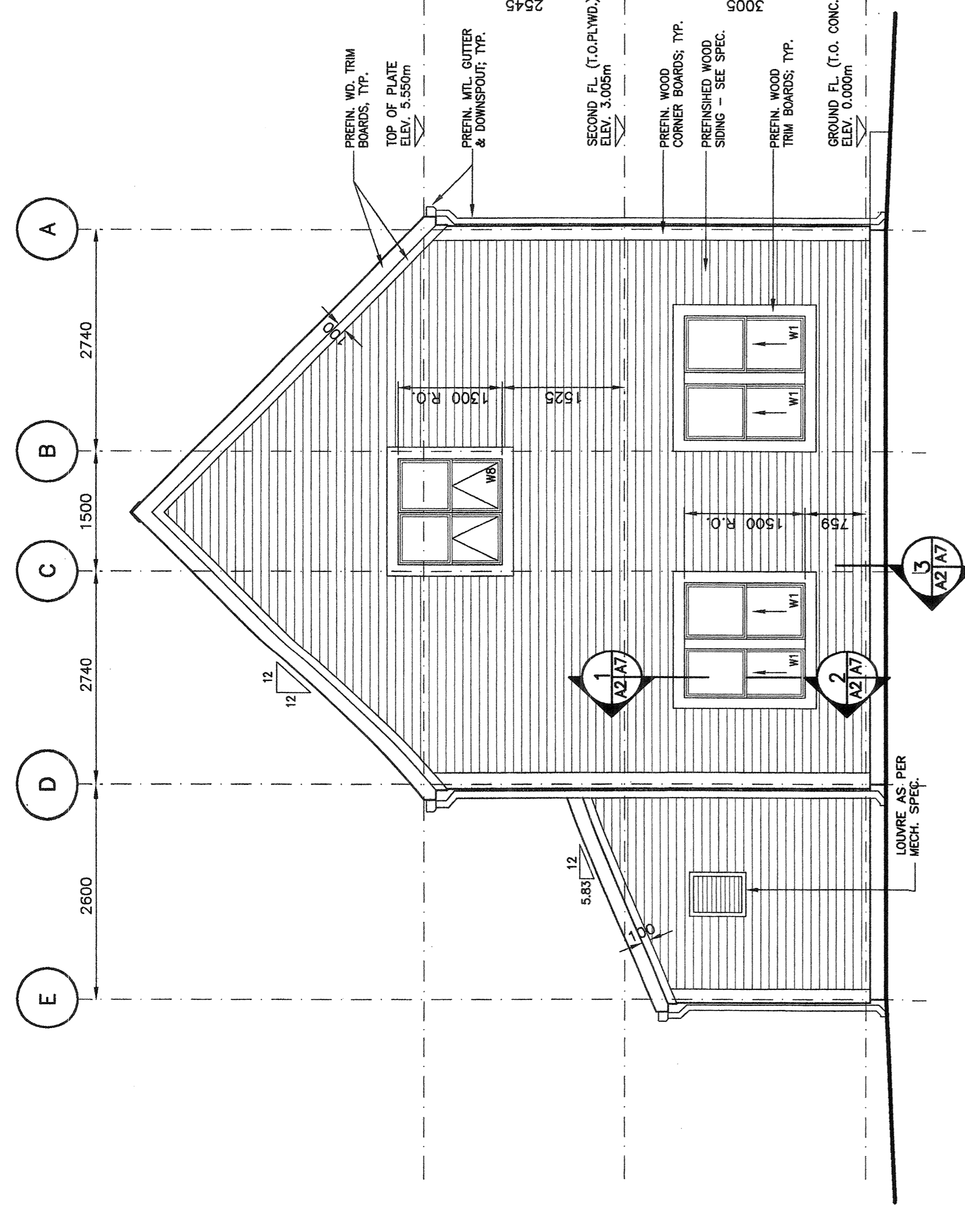

1 SOUTH ELEVATION
SCALE: 1:50

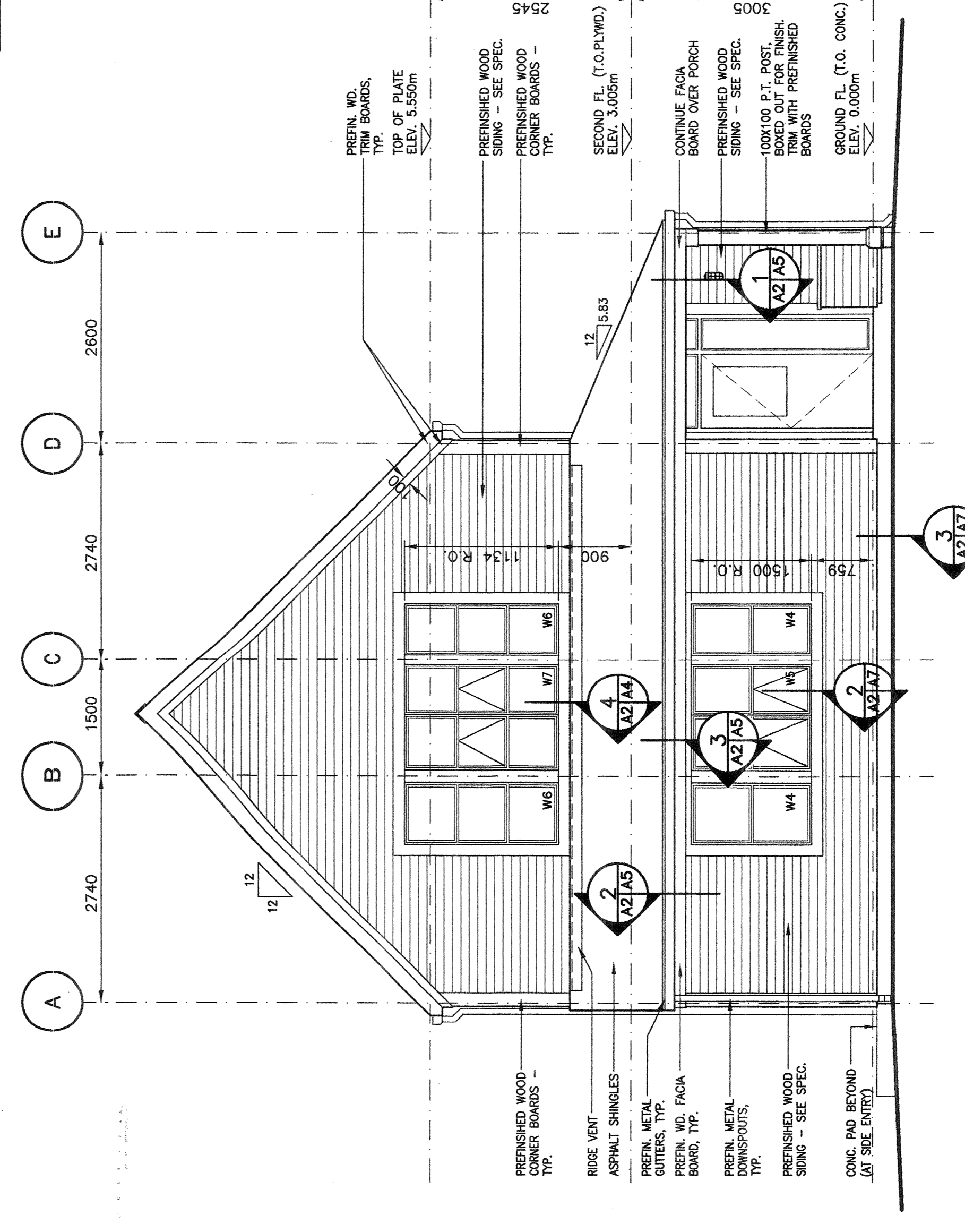

2 NORTH ELEVATION
SCALE: 1:50