

ISSUED FOR TENDER  
 MAR. 2007

Project: CCG STATION SHIPPAGAN  
 Poste de la GCC de Shippagan  
 COMTE DE GLOUCESTER COUNTY, NB

designed SAMF  
 date MARCH 2007

drawn DC / MWD  
 date MARCH 2007

approved [Signature]  
 date [Date]

Project number: 303436  
 drawing no.: A1

SAR STATION  
 FLOOR PLANS

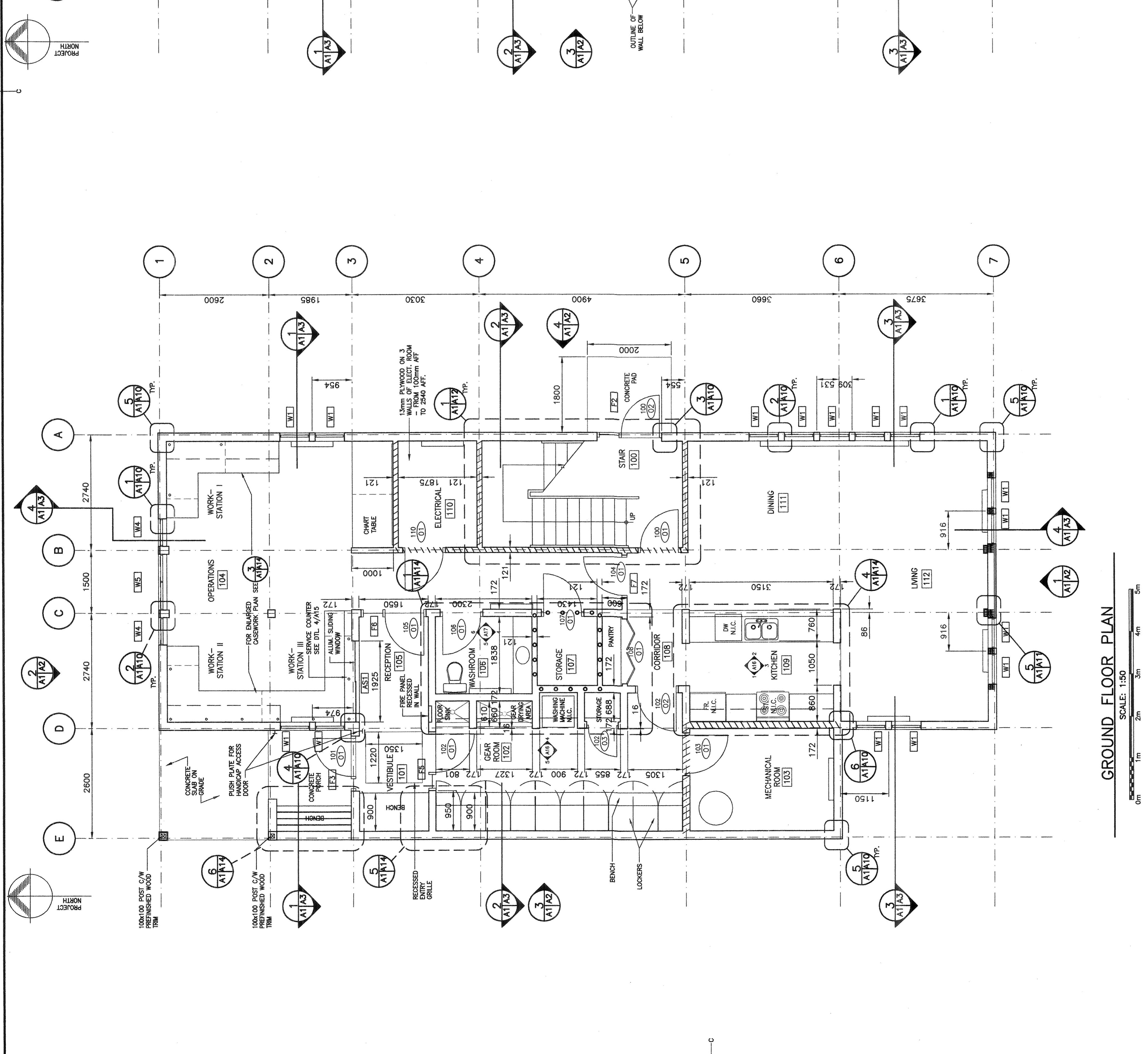
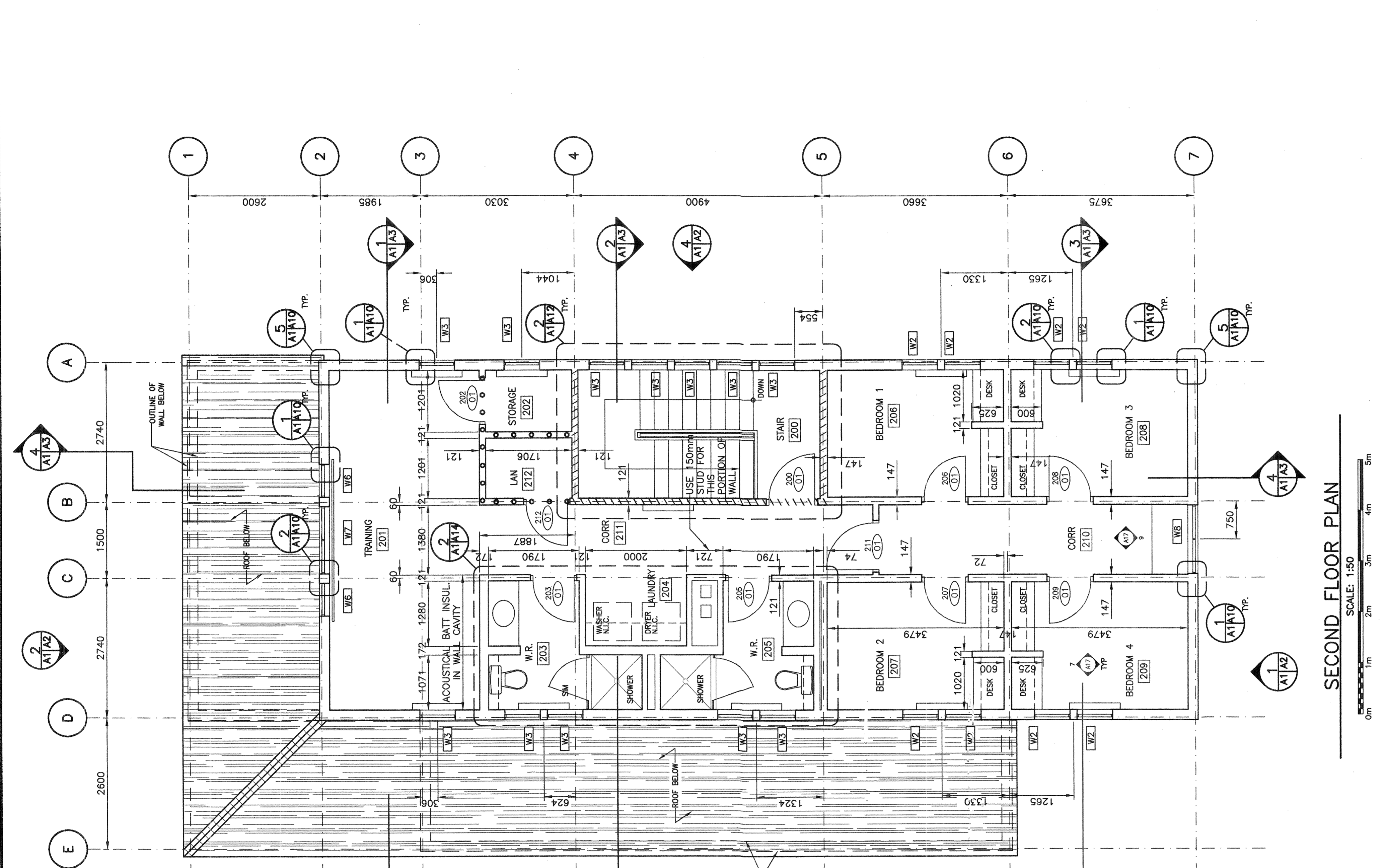

**LEGEND**

SEPARATION WITHOUT A FIRE RESISTANCE RATING

FIRE RATED WALL ASSEMBLY - 1 HR RATING

**PARTITION TYPES**

16mm GYPSUM WALLBOARD (TYPE 'X' WHERE NOTED)  
 38x89 WOOD STUDS @ 400mm o.c.  
 16mm GYPSUM WALLBOARD (TYPE 'X' WHERE NOTED)  
 FIRE RATED WALL ASSEMBLY THE GYPSUM WALL BOARD TO BE TYPE 'X' BOTH SIDES; SEE PLAN FOR LOCATION

**PARTITION NOTES:**

1. INSULATE ALL BEDROOM, WASHROOM & STARWELL PARTITIONS W/ ACUSTIC BATT INSULATION REFER TO CONFIRM PARTITION SHEATHING TYPE.  
 2. REFER TO FINISH SCHEDULE TO CONFIRM PARTITION SHEATHING TYPE.

**PARTITION NOTES:**

0 LAYERS 16mm GYPSUM WALLBOARDS  
 DOUBLE 38x89 WOOD STUDS @ 400mm o.c.  
 ON SEPARATE PLATES SET 25mm APART  
 ACUSTICAL BATT INSULATION (BEDROOM SIDE)  
 2 LAYERS 16mm GYPSUM WALLBOARD

16mm GYPSUM WALLBOARD  
 38x140 WOOD STUDS @ 400mm o.c.  
 ACUSTICAL BATT INSULATION (WHERE NOTED)  
 16mm GYPSUM WALLBOARD

16mm GYPSUM WALLBOARD ON  
 38x89 WOOD STUDS AT 400mm o.c.  
 C/W AIR SEAL AIR SEAL BATT INSUL  
 150x250 AIR SEAL BATT INSUL  
 38x89 WOOD STUDS AT 400mm o.c.  
 16mm GYPSUM WALLBOARD ON