

NOTES

- ALL MATERIAL TO BE MARINE GRADE 6061-T6 ALUMINUM UNLESS NOTED OTHERWISE.
- ALL DIMENSIONS IN MILLIMETERS UNLESS OTHERWISE NOTED.
- ALL WELDING TO CONFORM TO CSA W59.-2 M991 AND BE CARROED OUT BY A COMPANY CERTIFIED TO CSA W47.2-M1987.
- ALL WELDS TO BE CONVEX CONTINUOUS FILLET WELDS WITH 8mm LEG UNLESS OTHERWISE SPECIFIED.
- ALL BOLTS AND ASSOCIATED HARDWARE TO BE GRADE 316 STAINLESS STEEL.
- 76x6 FLAT BARS USED TO ATTACH DAYMARKS. ENGINEER TO ADVISE LOCATION ON TOWER.
- USE VINYL WASHERS AND VINYL BUSHINGS ON ALL BOLTED CONNECTIONS.

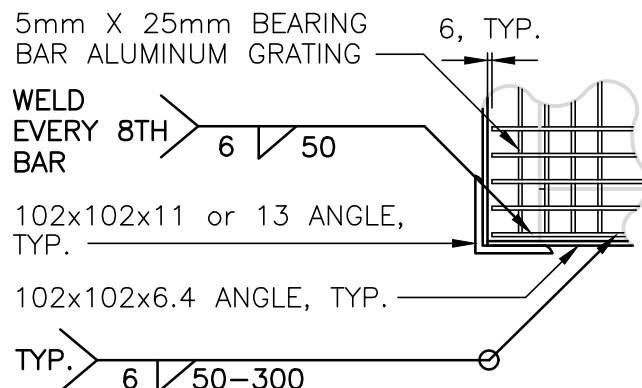
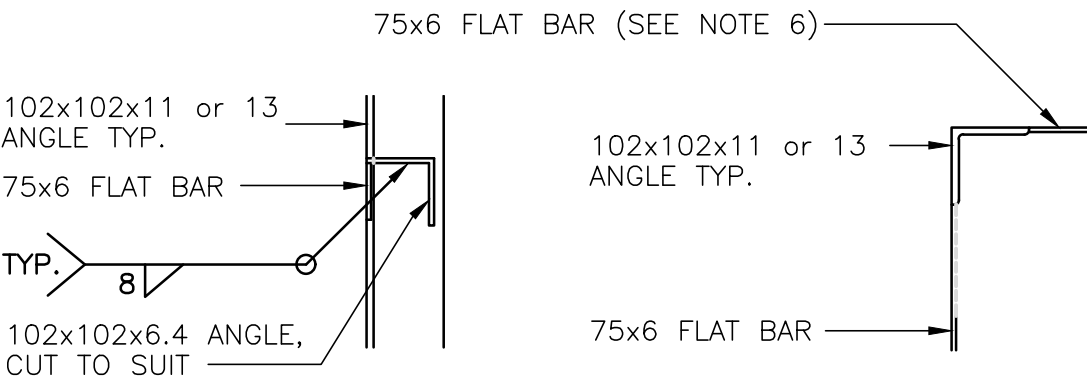
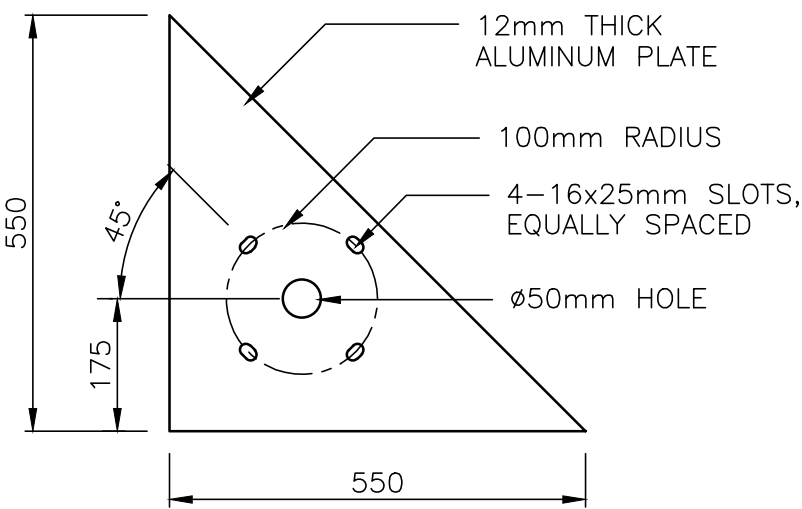
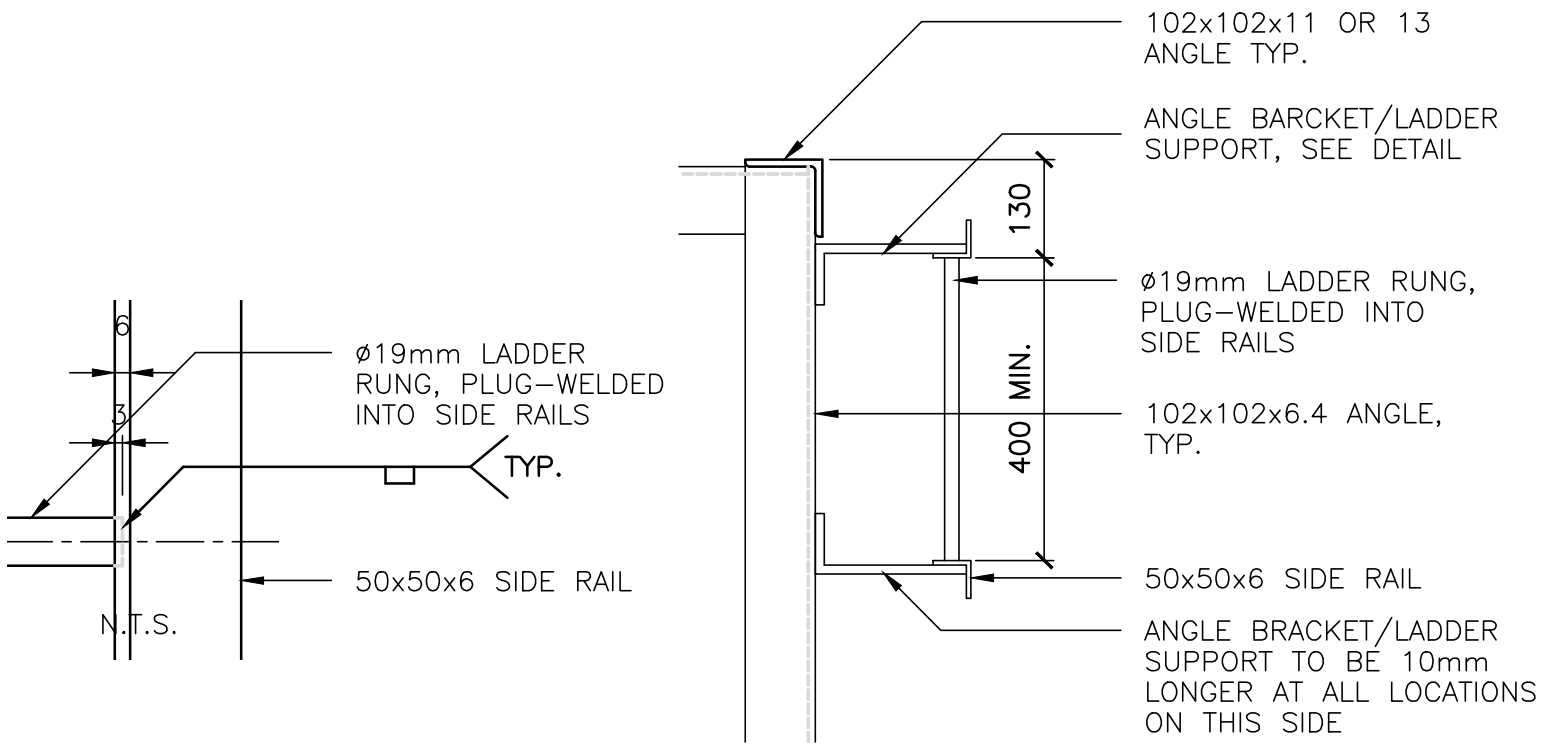
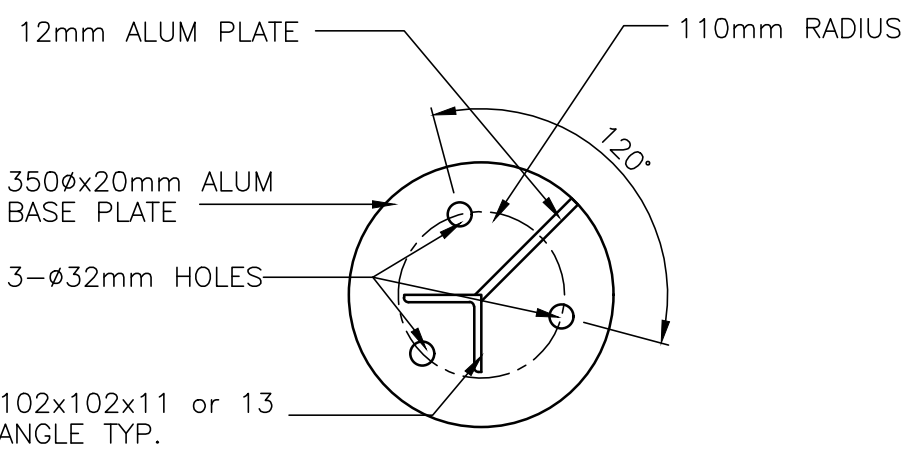
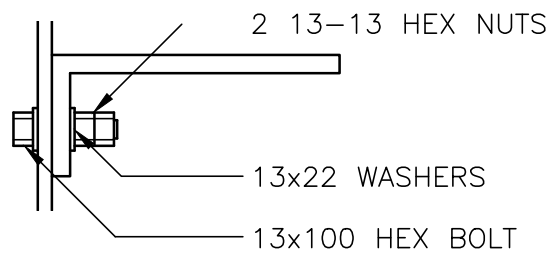
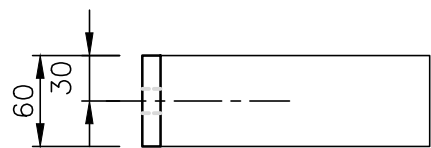
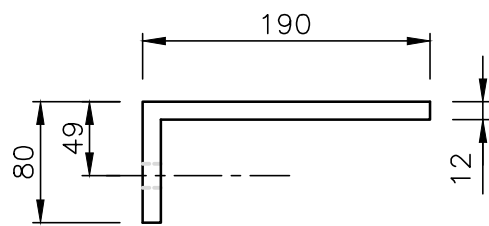
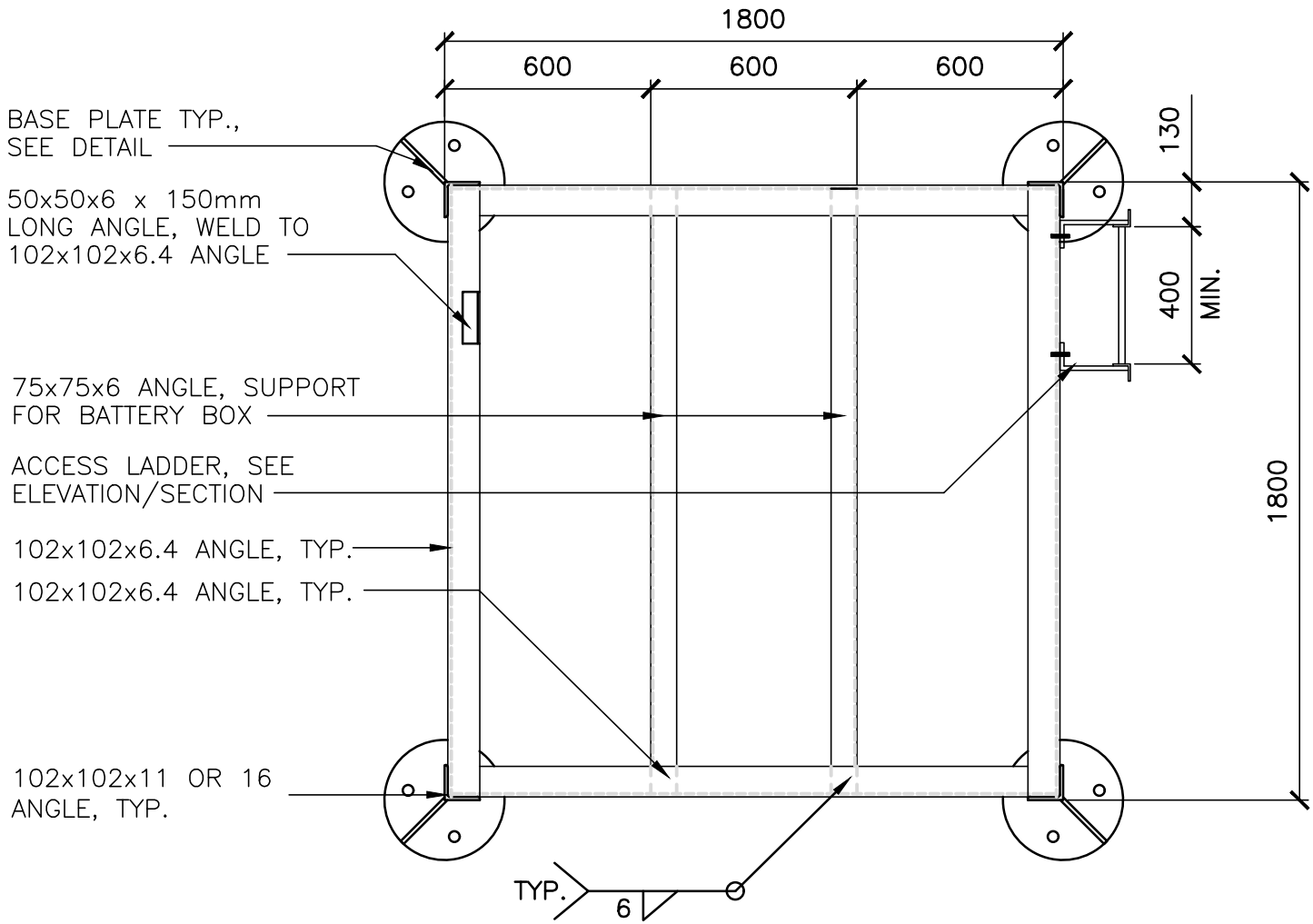

No.	Description	Date	By
0	ISSUED FOR REVIEW	12/10/21	R.H.

Stamp

PROVINCE OF Nfld. PERMIT HOLDER CLASS "A" This Permit Allows DMG CONSULTING LTD To practice Professional Engineering in this Province Permit No. 2021

Consulting Engineering • Project Management
185 Roe Avenue, P.O. Box 194, Gander, NL, Canada, A1V 1W6

Consultants

Project Title
DEPT OF FISHERIES AND OCEANS
CANADIAN COAST GUARD
NEWFOUNDLAND & LABRADOR
ALUMINUM TOWER DESIGN
MODIFICATIONS

Drawing Title
TOWER SECTION DETAILS

Dwn. By F.COLLIER	Chk. By R.S. HEDGES
Date NOVEMBER, 2021	Scale AS SHOWN
Proj. No. 1595-2021	Sheet No. S-7
	Rev. No. 0