

Fisheries and Oceans  
Canada

Pêches et Océans  
Canada



Small Craft Harbours Ports Pour Petits Bateaux  
Newfoundland Region  
St. John's, NL.

## BAIT DEPOT - BUILDING UPGRADES

# Port au Choix, NL

LONG RANGE MOUNTAINS DISTRICT, NEWFOUNDLAND AND LABRADOR

PROJECT NO. 41-00114-05-02

### DRAWING LIST

DRAWING NO.	TITLE
COVER	PROJECT LOCATION MAP
1 OF 6	EXISTING FLOOR PLANS (DEMOLITION)
2 OF 6	EXISTING ELEVATIONS (DEMOLITION)
3 OF 6	NEW FLOOR PLANS
4 OF 6	NEW ELEVATIONS
5 OF 6	MISC. SECTIONS AND DETAILS
6 OF 6	SCHEDULES, DOOR/FRAME ELEVATIONS, DOOR HARDWARE, MISC. SECTION AND DETAILS

- E1 - LEGEND
- E2 - FLOOR PLANS - DEMOLITION
- E3 - FLOOR PLANS - NEW LIGHTING LAYOUT
- E4 - BUILDING ELEVATIONS

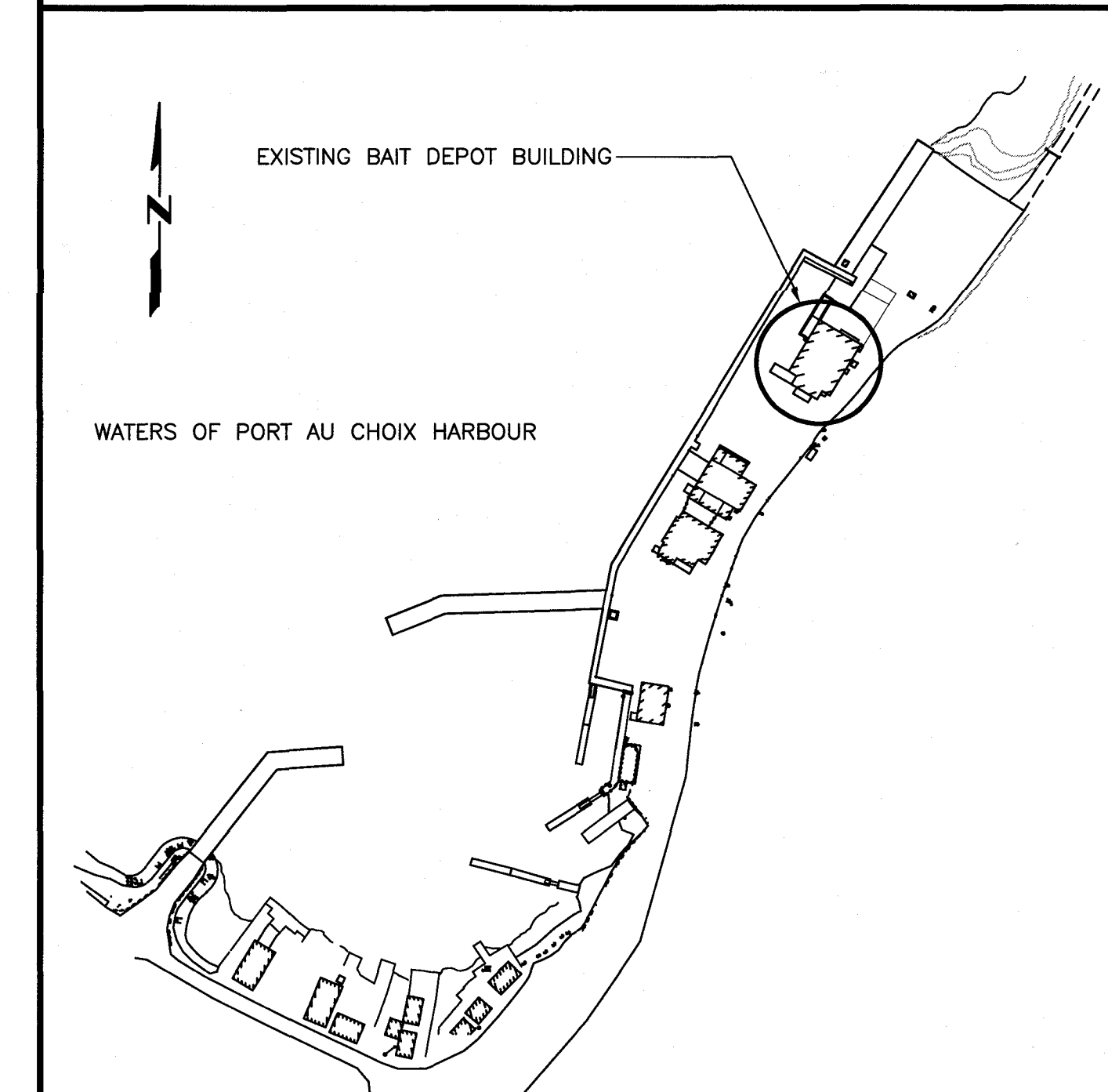
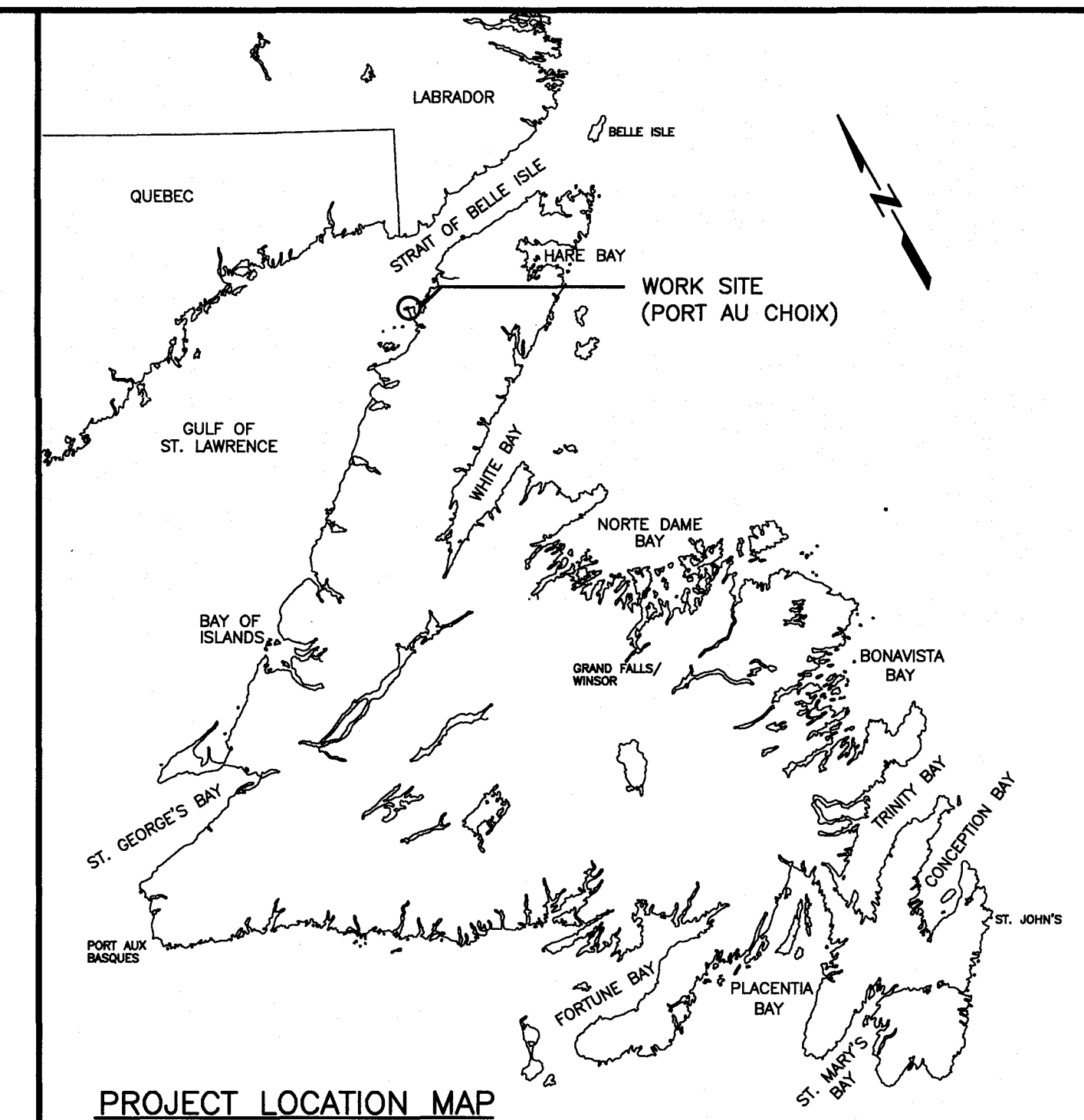

# Canada

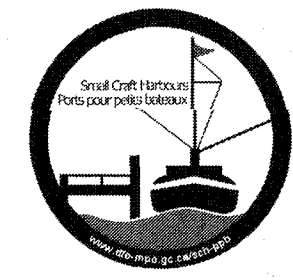

PROVINCE OF NEWFOUNDLAND  
**PERMIT HOLDER**  
 This Permit Allows  
 ANDERSON ENGINEERING CONSULTANTS LTD.  
 To practice Professional Engineering  
 in Newfoundland and Labrador.  
 Permit No. as issued by APEON 80092.  
 which is valid for the year 2021.

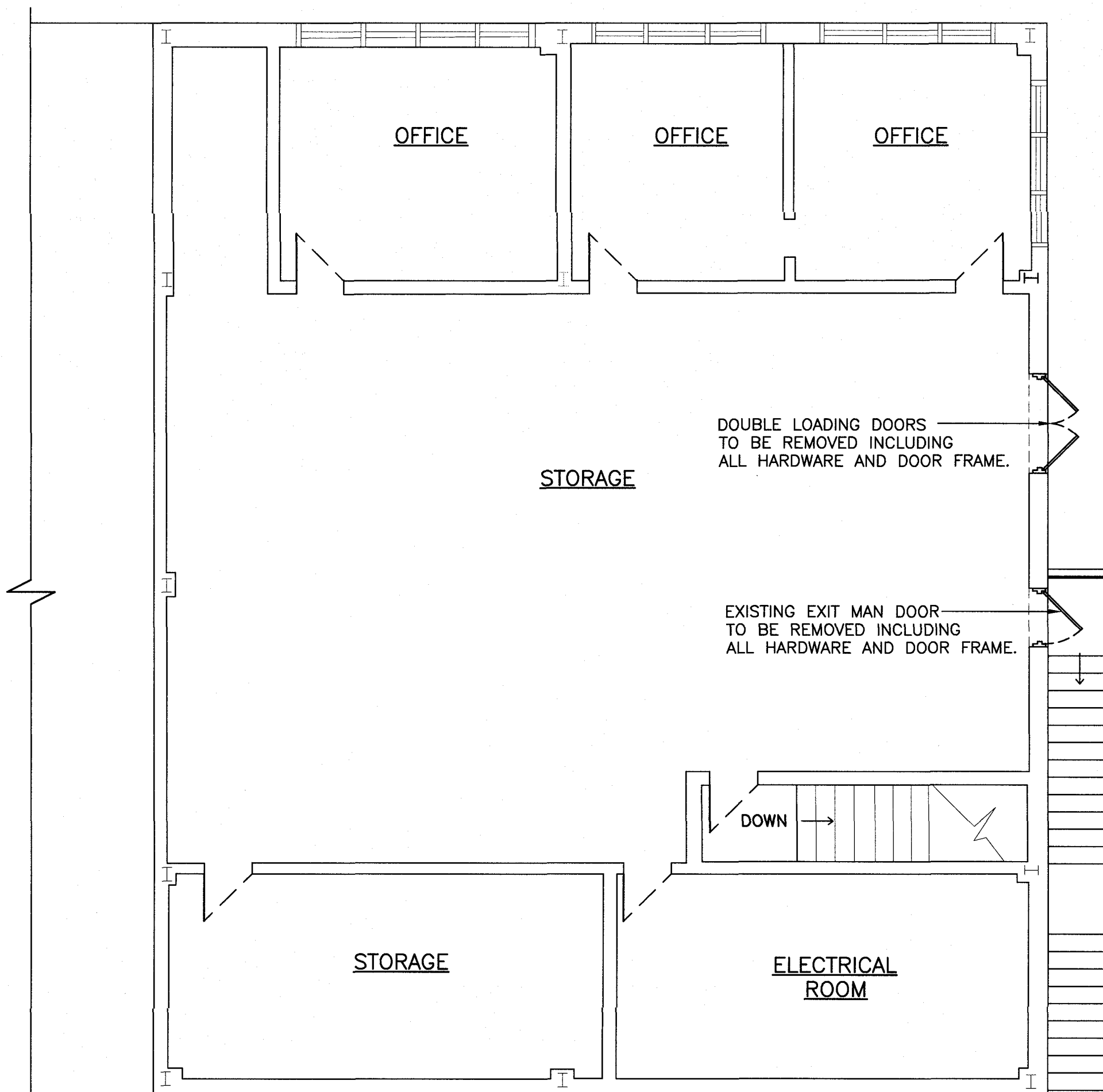
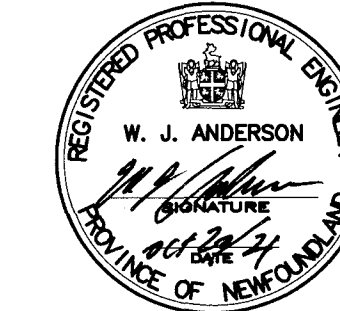

**SECOND FLOOR PLAN (DEMOLITION)**

SCALE : 1:75  
 0m 1m 2m 3m 4m 5m 6m 7m 8m 9m 10m

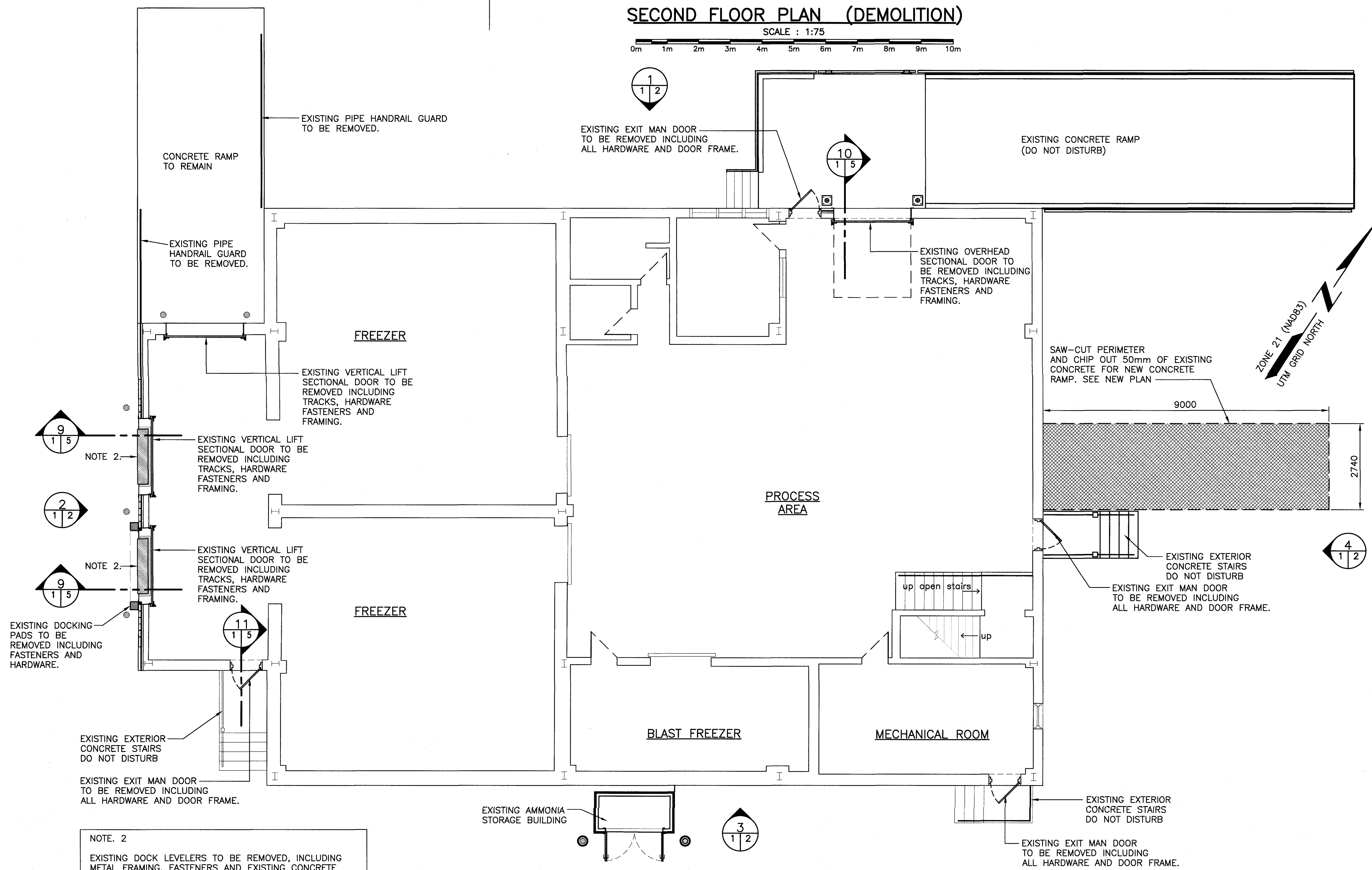

**FIRST FLOOR PLAN (DEMOLITION)**

SCALE : 1:75  
 0m 1m 2m 3m 4m 5m 6m 7m 8m 9m 10m

NOTE 2  
 EXISTING DOCK LEVELERS TO BE REMOVED INCLUDING METAL FRAMING, FASTENERS AND EXISTING CONCRETE AROUND THE DOCK LEVELERS AS SHOWN. (SEE NEW PLAN AND DETAILS.)

0	ISSUED FOR TENDER	21/10/21
revisions		date

project  
**BAIT DEPOT BUILDING UPGRADES**  
**PORT AU CHOIX, NL**

drawing  
**EXISTING FLOOR PLANS (DEMOLITION)**

designed W.J.ANDERSON concd  
 date OCT. 2021  
 drawn R.S.H. desine  
 date OCT. 2021  
 approved approve  
 date  
 Tender Paul Curran Submission  
 DFO Project Manager  
 project number 41-00114-05-02 no. du projet  
 drawing no. no. du dessin

SMALL CRAFT HARBOURS



PROVINCE OF NEWFOUNDLAND  
**PERMIT HOLDER**  
 This Permit Allows  
 ANDERSON ENGINEERING CONSULTANTS LTD.  
 To practice Professional Engineering  
 in Newfoundland and Labrador  
 Permit No. as Issued by APECS, 80092,  
 which is valid for the year 2021.

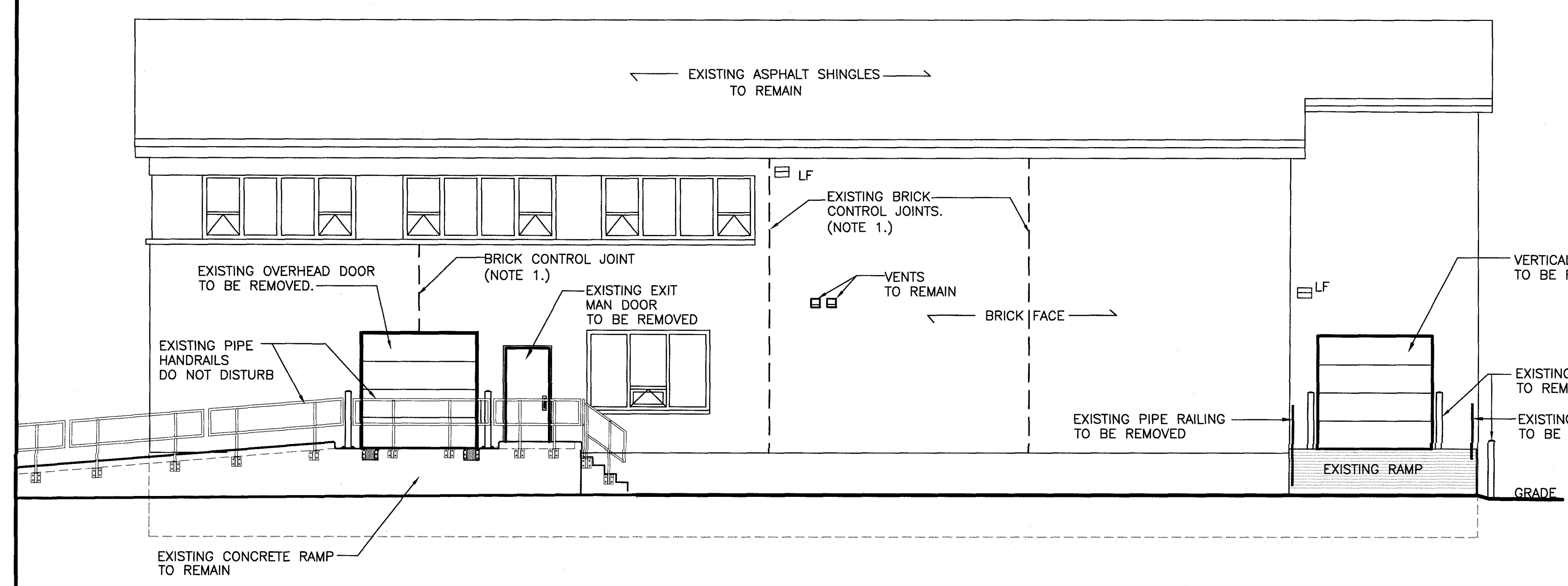
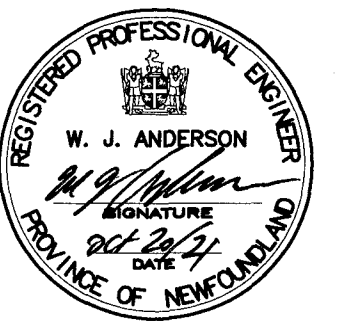

**NORTH ELEVATION (DEMOLITION)**  
 SCALE : 1:75

NOTE 1  
 ALL EXISTING BRICK CONTROL JOINTS TO HAVE THE EXISTING CAULKING REMOVED AND CLEANED THOROUGHLY PRIOR TO PLACEMENT OF NEW CAULKING. SEE NEW ELEVATIONS, DETAILS AND SPECIFICATIONS.

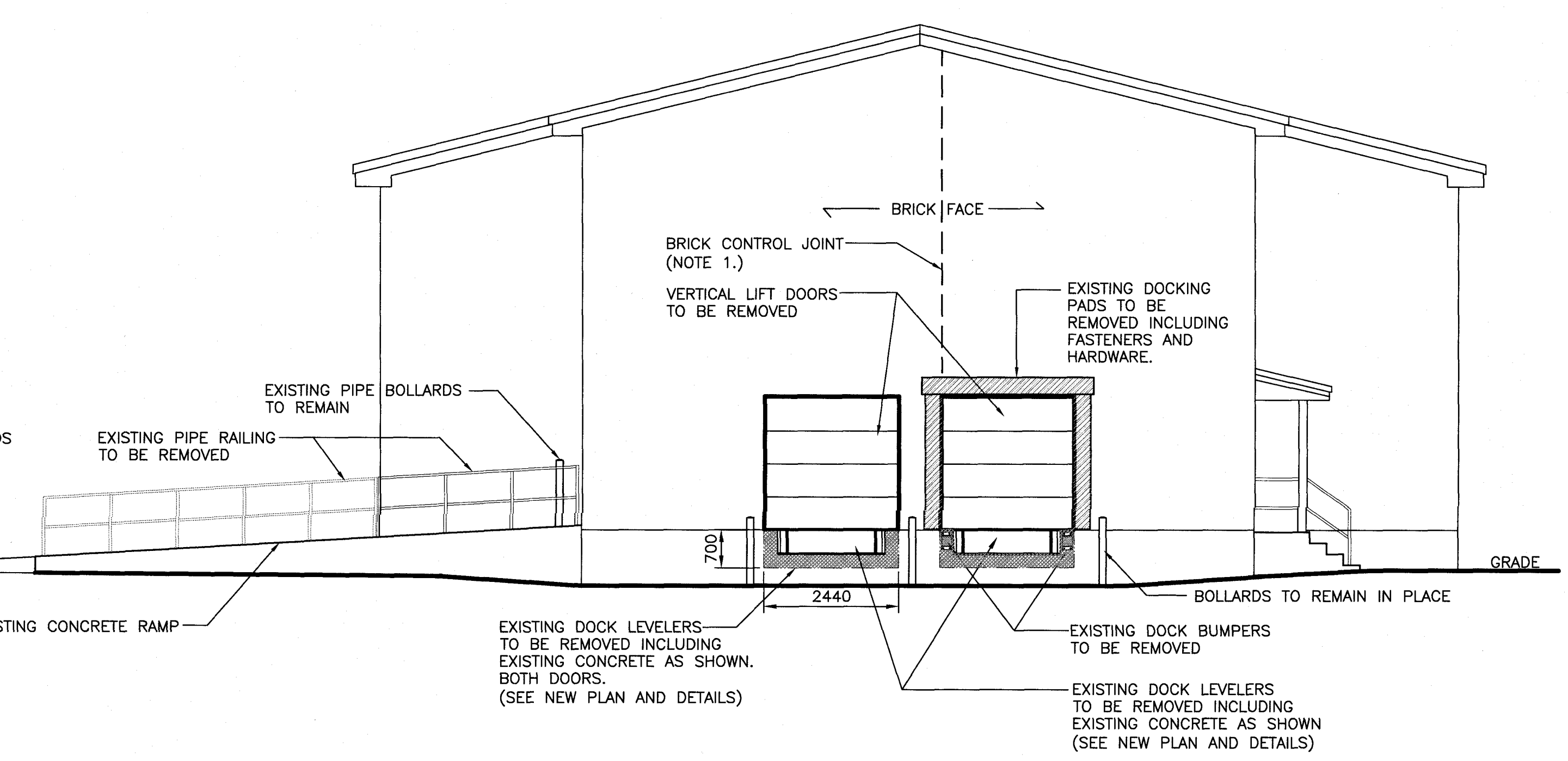

**WEST ELEVATION**  
 SCALE : 1:75

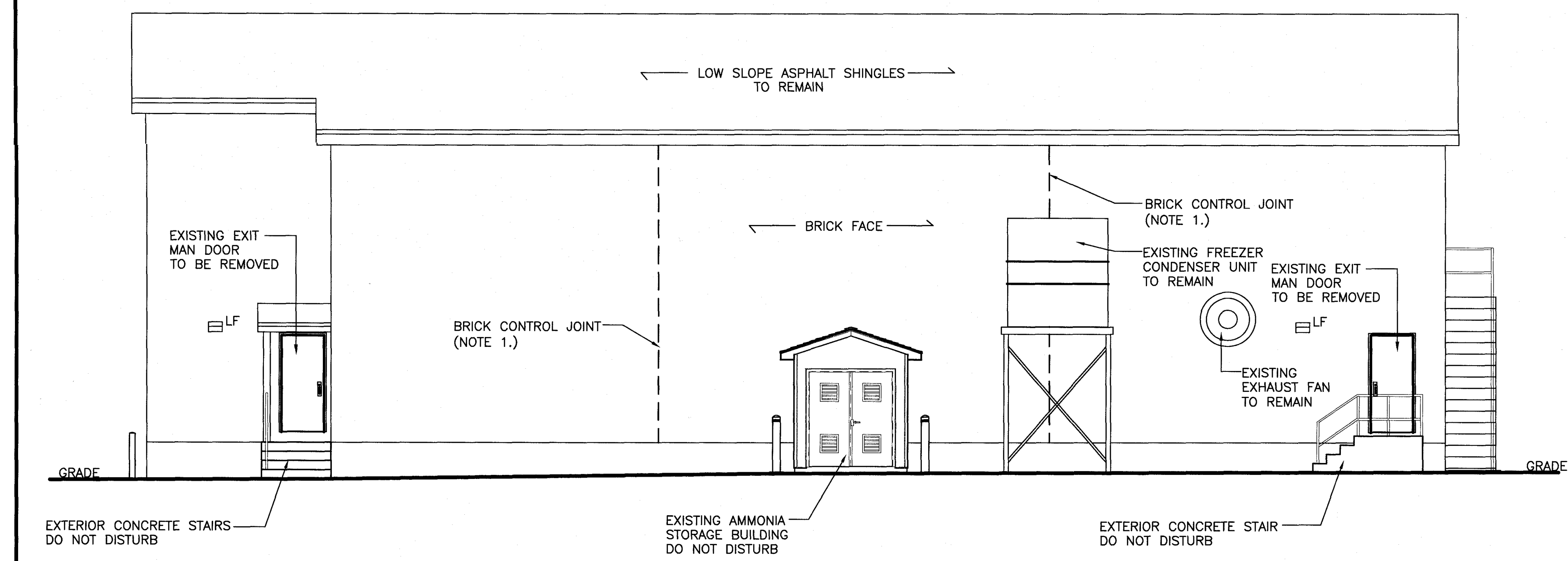

**SOUTH ELEVATION (DEMOLITION)**  
 SCALE : 1:75

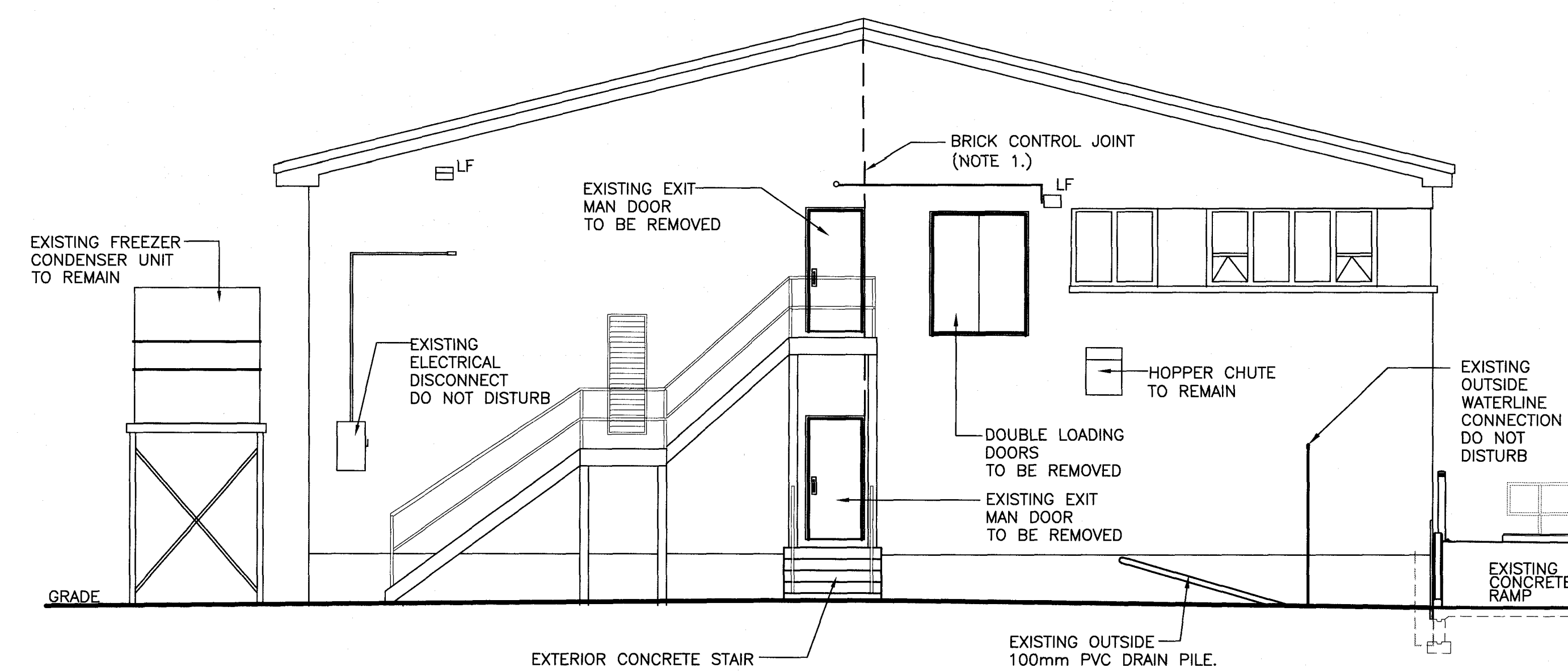

**EAST ELEVATION (DEMOLITION)**  
 SCALE : 1:75

0	ISSUED FOR TENDER	21/10/21
revisions		date

**BAIT DEPOT BUILDING UPGRADES**  
**PORT AU CHOIX, NL**

**EXISTING ELEVATIONS (DEMOLITION)**

designed	W.J. ANDERSON	concur
date	OCT. 2021	
drawn	R.S.H	designe
date	OCT. 2021	
approved		approve
date		
Tender	Paul Curran	Submission
DFD Project Manager		
project number	41-00114-05-02	no. du projet
drawing no.	2 OF 6	no. du dessin

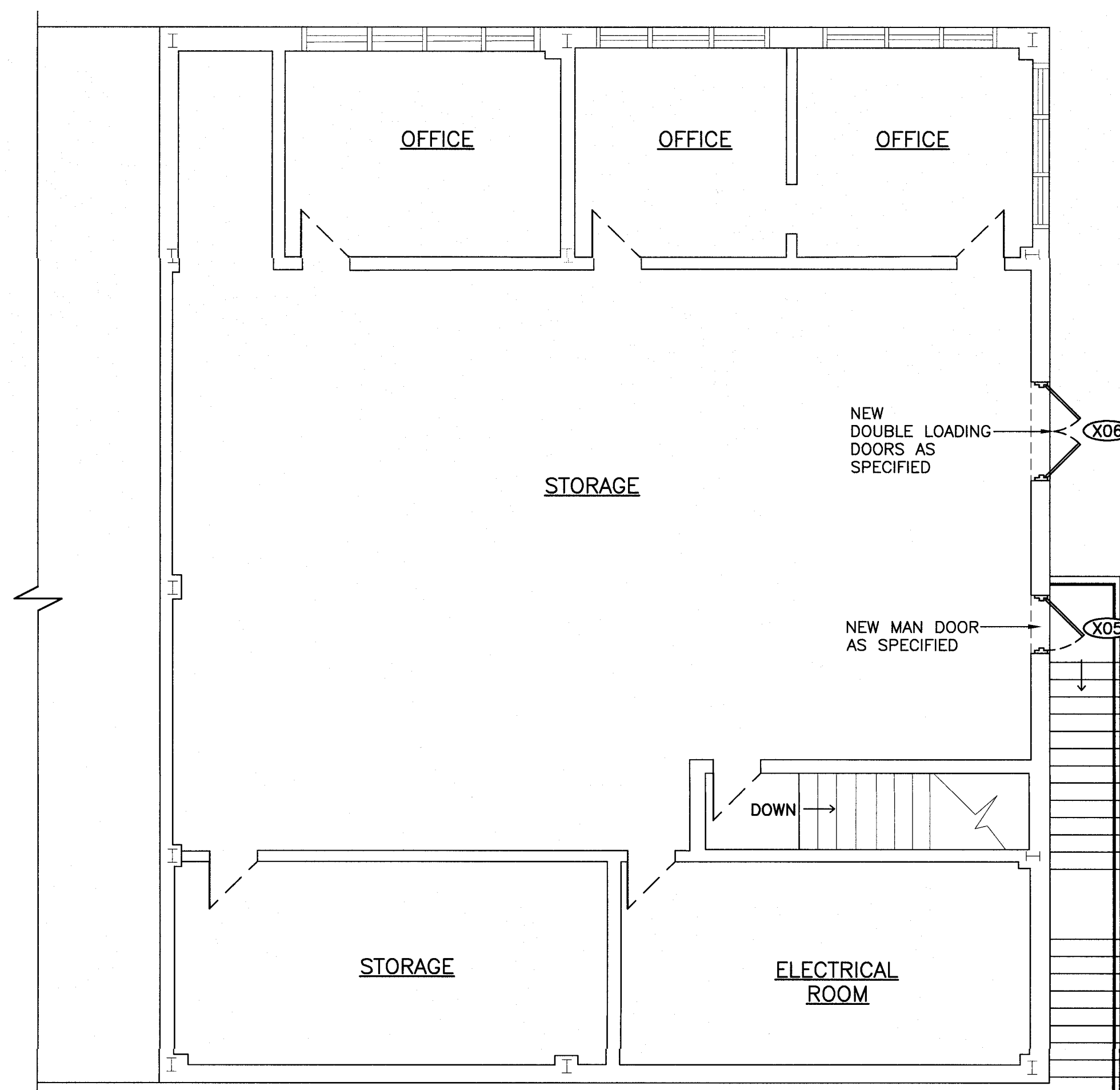
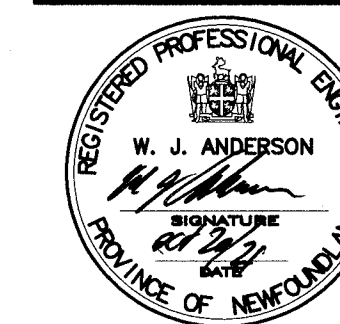
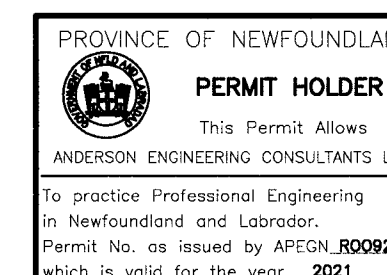

SECOND FLOOR PLAN (NEW)

SCALE : 1:75  
0m 1m 2m 3m 4m 5m 6m 7m 8m 9m 10m

LEGEND:

(X01) SEE DRAWING 6066 FOR DOOR SCHEDULE AND DOOR HARDWARE

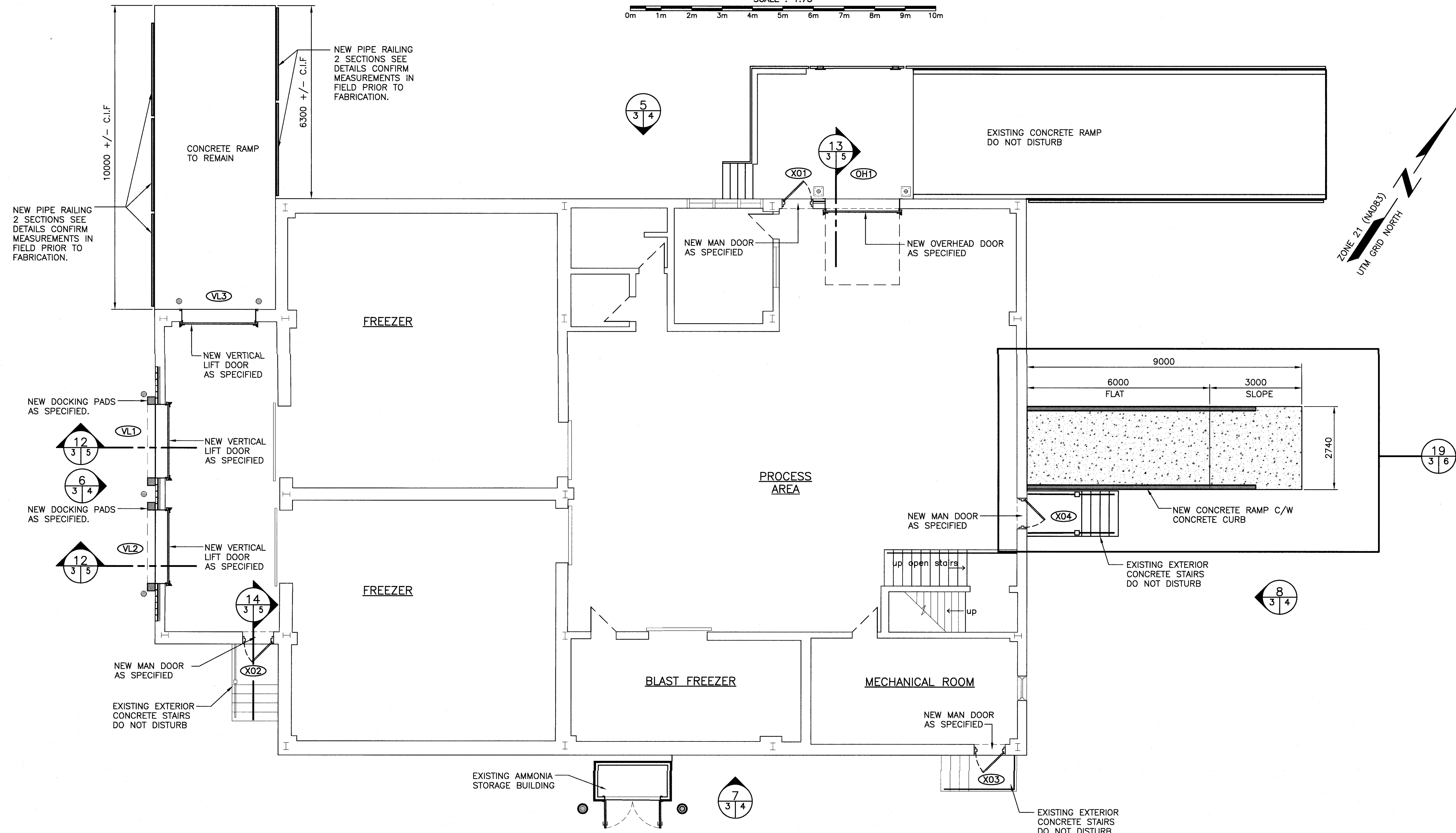

FIRST FLOOR PLAN (NEW)

SCALE : 1:75  
0m 1m 2m 3m 4m 5m 6m 7m 8m 9m 10m

0	ISSUED FOR TENDER	21/10/21
revisions		date

project  
**BAIT DEPOT BUILDING UPGRADES**  
PORT AU CHOIX, NL

drawing  
**NEW PLAN**

designed	W.J.ANDERSON	concu
date	OCT. 2021	
drawn	R.S.H	dessin
date	OCT. 2021	
approved		approuvé
date		
Tender	Paul Curran	Soumission
DFD Project Manager		
project number	41-00114-05-02	no. du projet
drawing no.	3 OF 6	no. du dessin

SMALL CRAFT HARBOURS



PROVINCE OF NEWFOUNDLAND  
**PERMIT HOLDER**  
 This Permit Allows  
 ANDERSON ENGINEERING CONSULTANTS LTD.  
 To practice Professional Engineering  
 in Newfoundland and Labrador  
 Permit No. as issued by APEGC 80092  
 which is valid for the year 2021

REGISTERED PROFESSIONAL ENGINEER  
 W. J. ANDERSON  
 07/11  
 PROVINCE OF NEWFOUNDLAND

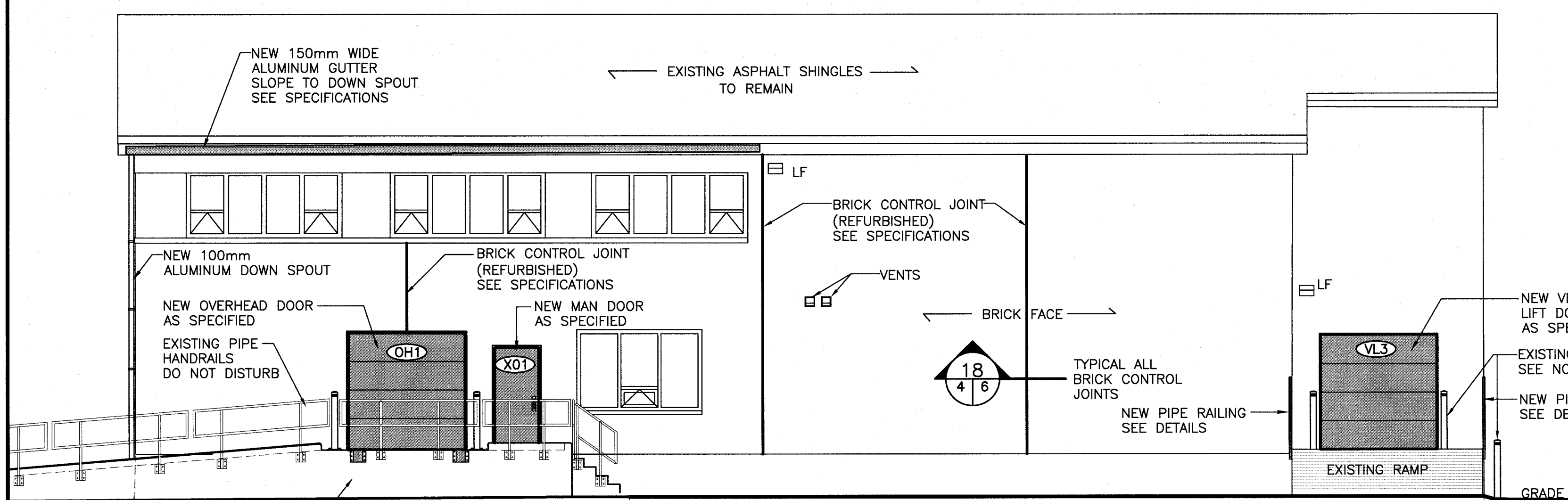

**NORTH ELEVATION (NEW)**  
 SCALE : 1:75

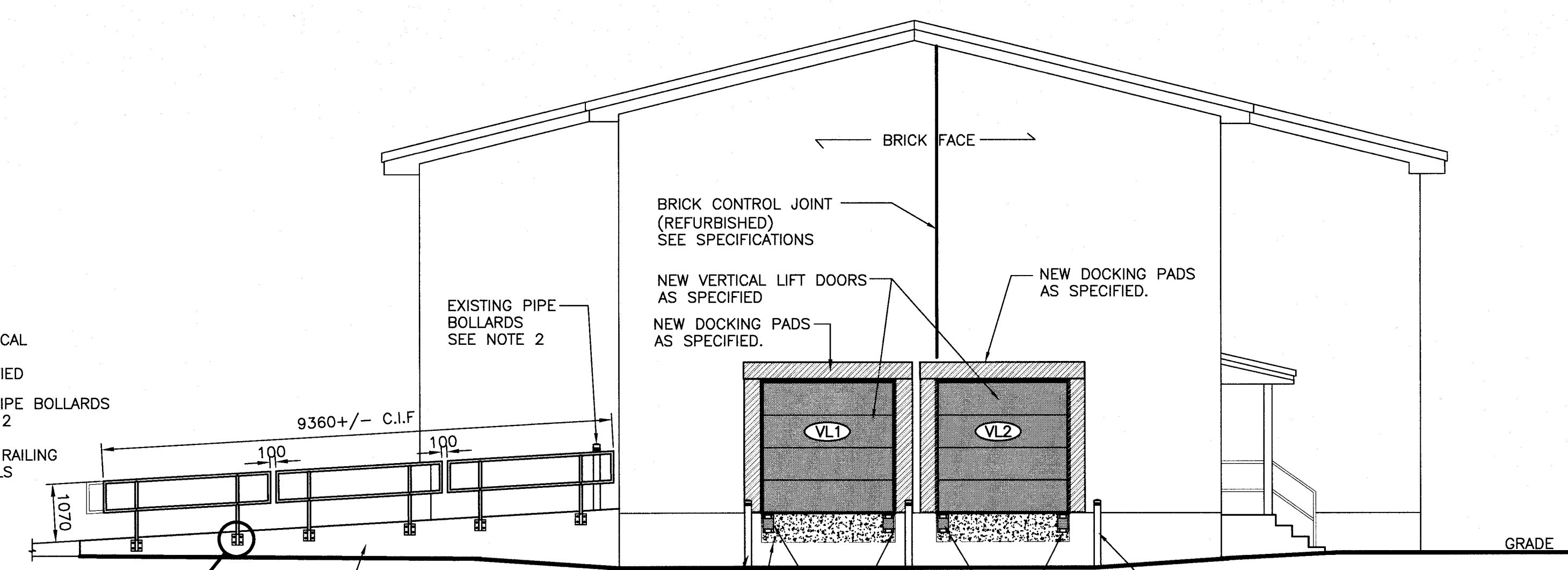

**WEST ELEVATION (NEW)**  
 SCALE : 1:75

NOTE. 2  
 EXISTING PIPE BOLLARDS TO BE SCRAPPED, PRIMED  
 AND PAINTED 2 COATS (SAFETY YELLOW)  
 INSTALL REFLECTIVE TAPE (50mm WIDE)  
 (QTY 5) SEE SPECIFICATIONS.

**LEGEND:**

(X01) SEE DRAWING 6of6 FOR  
 DOOR SCHEDULE AND DOOR HARDWARE

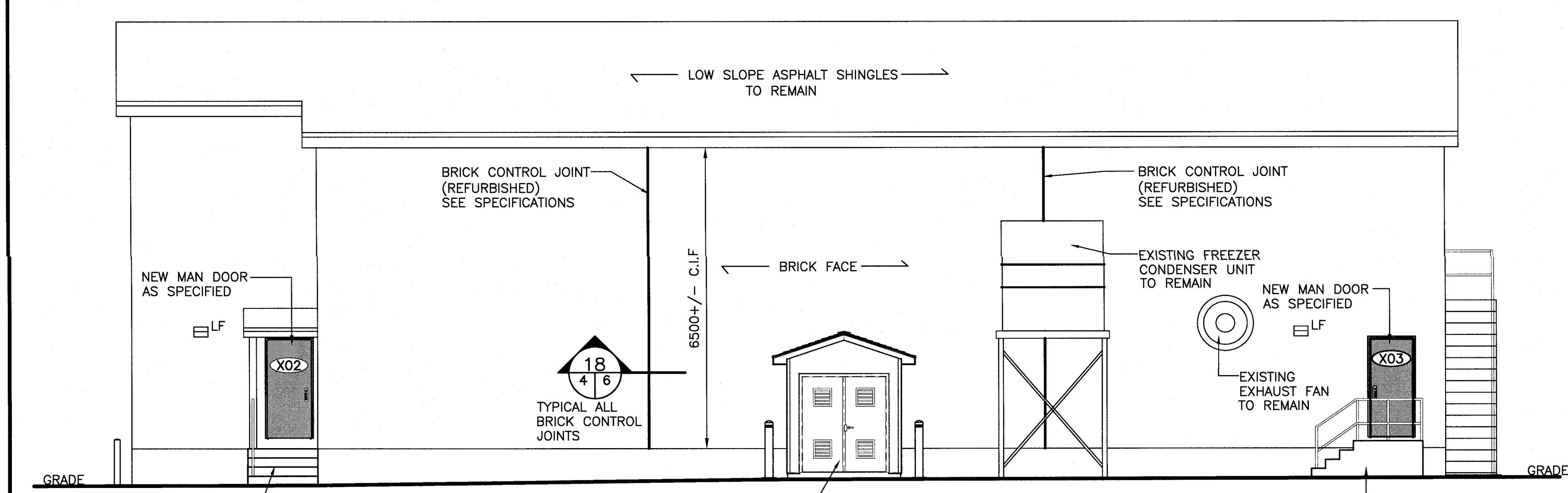

**SOUTH ELEVATION (NEW)**  
 SCALE : 1:75

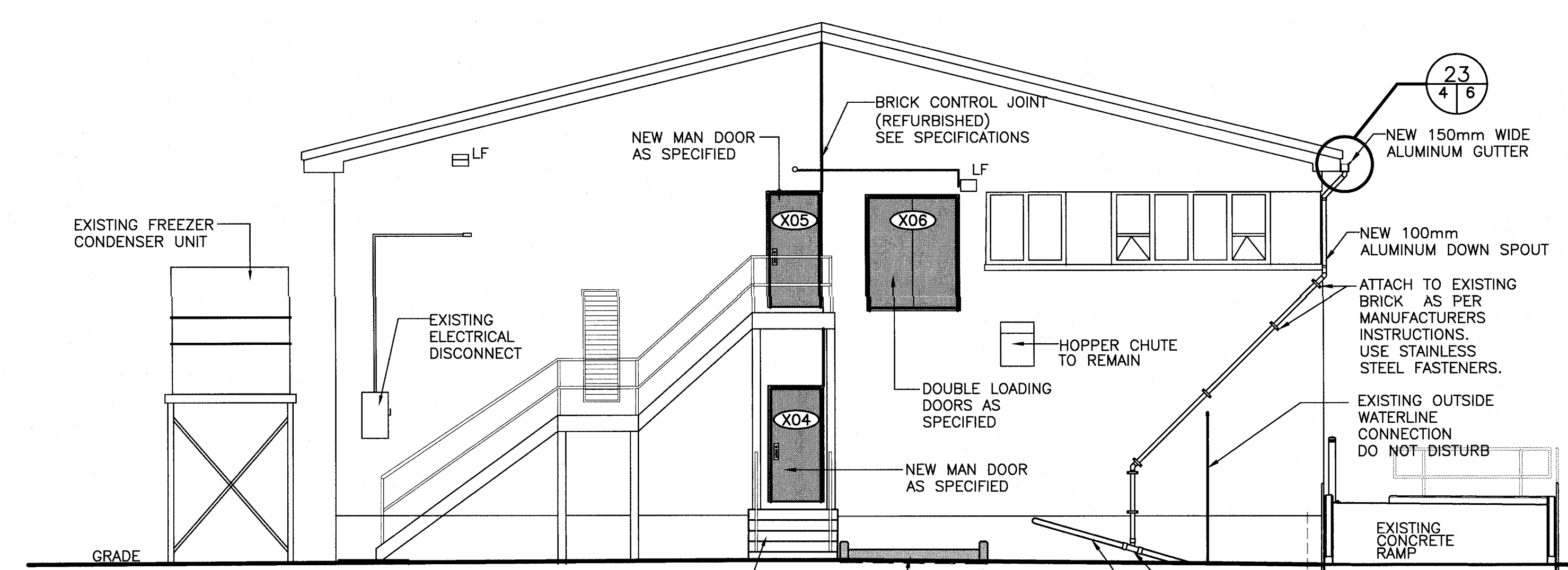

**EAST ELEVATION (NEW)**  
 SCALE : 1:75

revisions	date	project
0	ISSUED FOR TENDER	21/10/21

**BAIT DEPOT  
 BUILDING UPGRADES  
 PORT AU CHOIX, NL**

**NEW  
 ELEVATIONS**

designed	W.J.ANDERSON	concu
date	OCT. 2021	
drawn	R.S.H	dessine
date	OCT. 2021	
approved		approuve
date		
Tender	Paul Curran	Submission
DFD Project Manager		
project number	no. du projet	
<b>41-00114-05-02</b>		
drawing no.	no. du dessin	
<b>4 OF 6</b>		

SMALL CRAFT HARBOURS

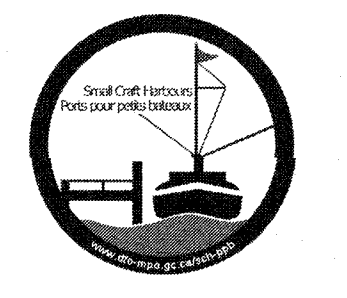

PROVINCE OF NEWFOUNDLAND  
 PERMIT HOLDER  
 This Permit Allows  
 ASSOCIATION ENGINEERING CONSULTANTS LTD.  
 To practice Professional Engineering  
 in Newfoundland and Labrador.  
 Permit No. as issued by APTON, 00092.  
 Which is valid for the year 2021.

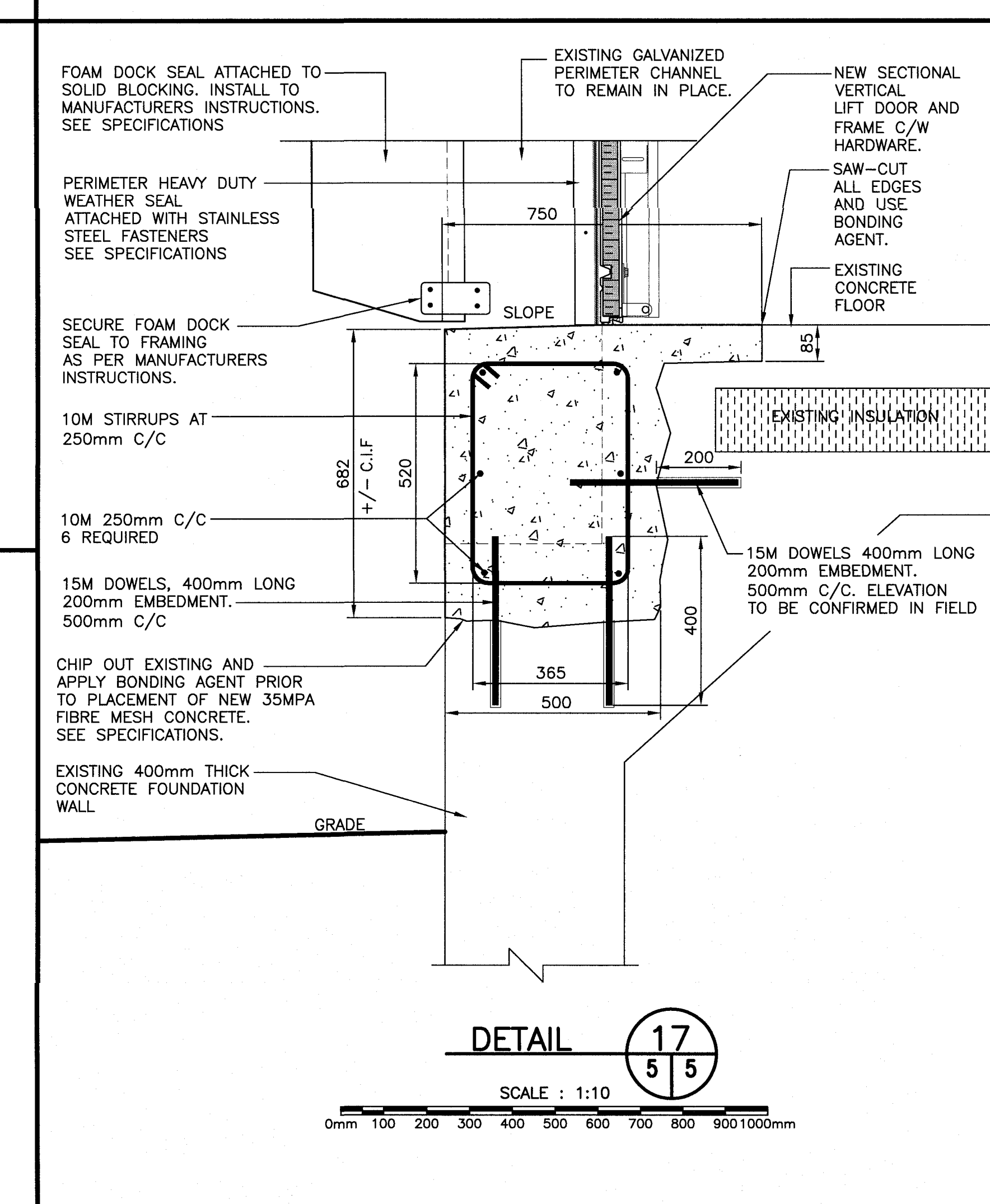
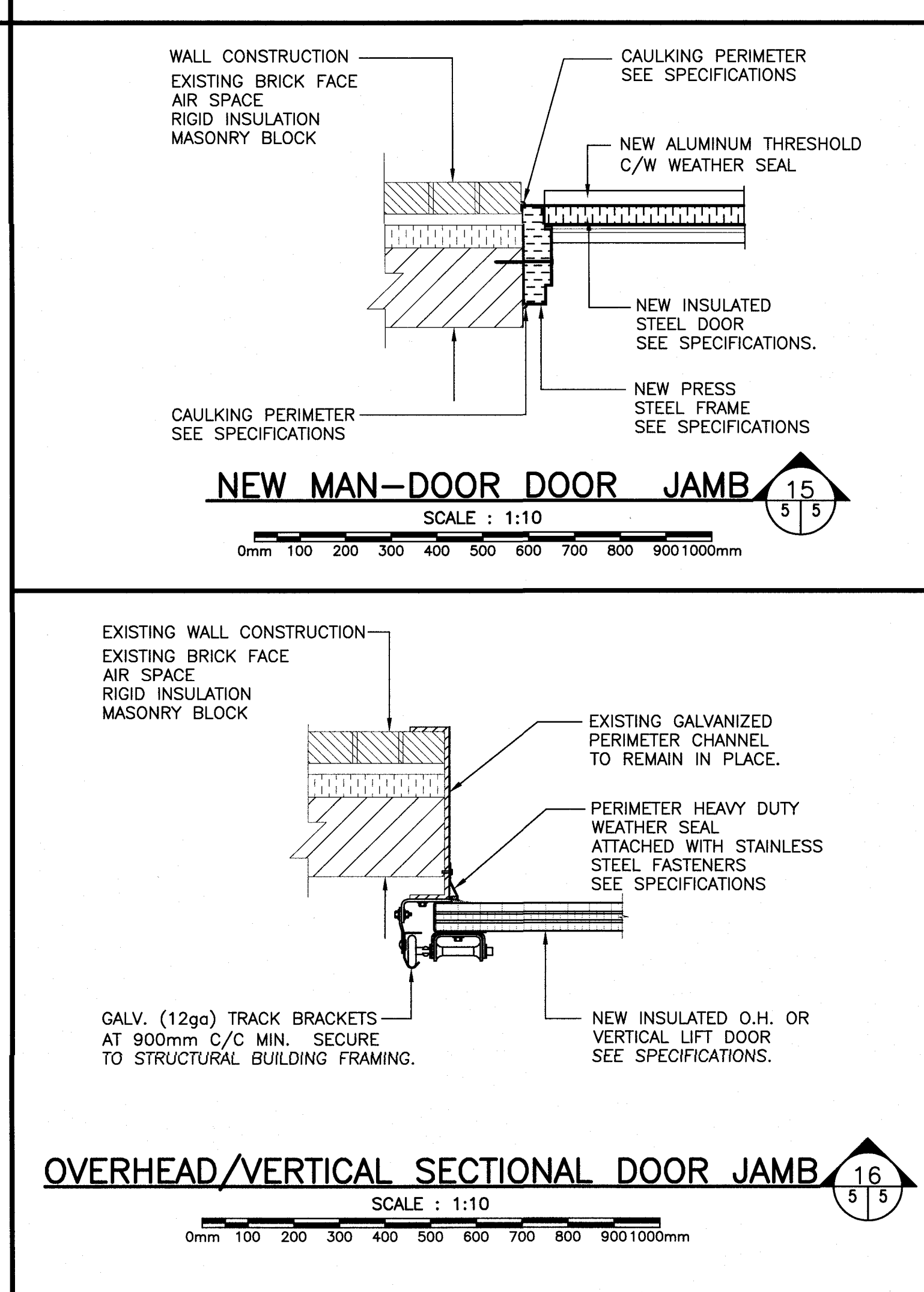
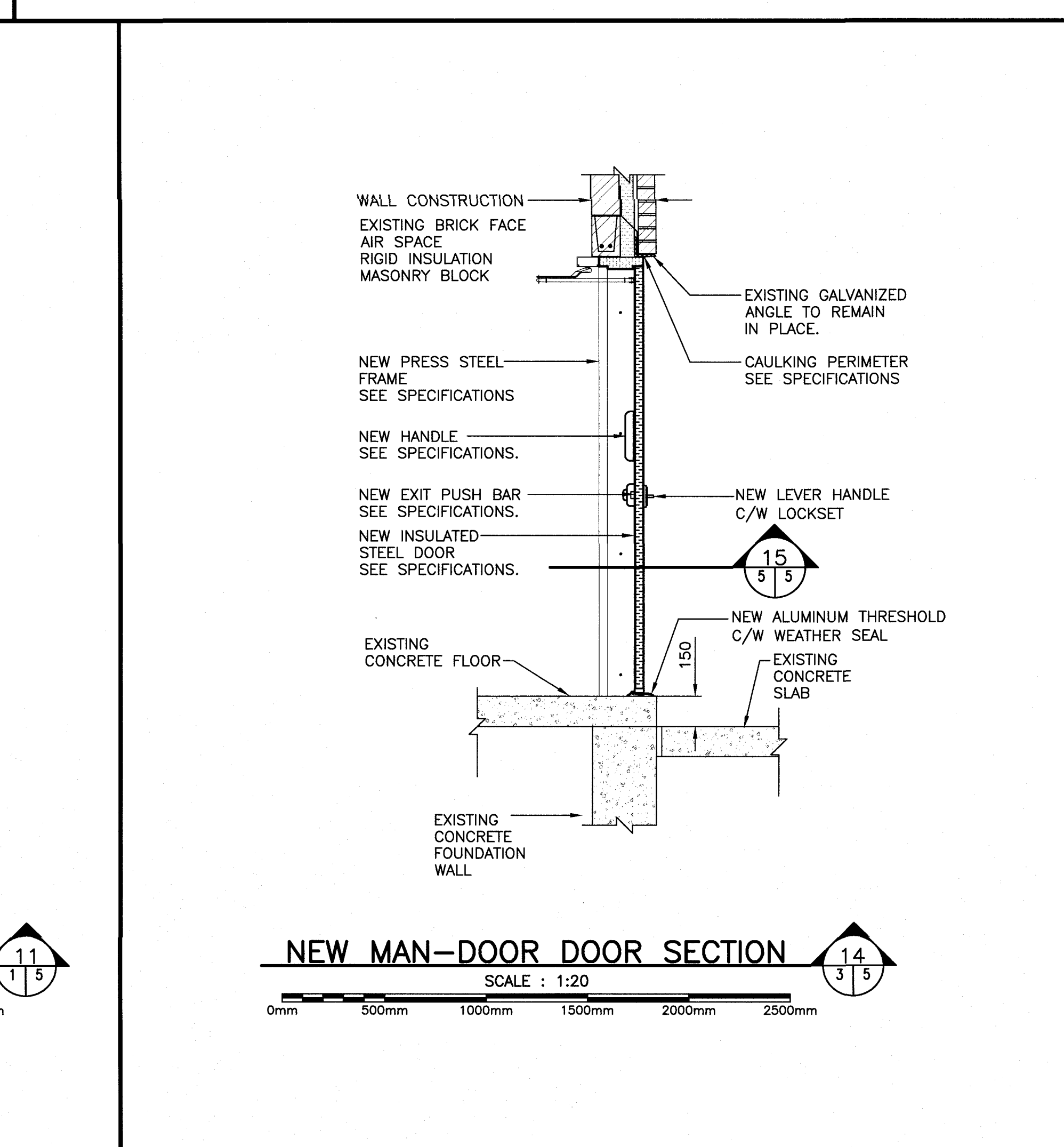
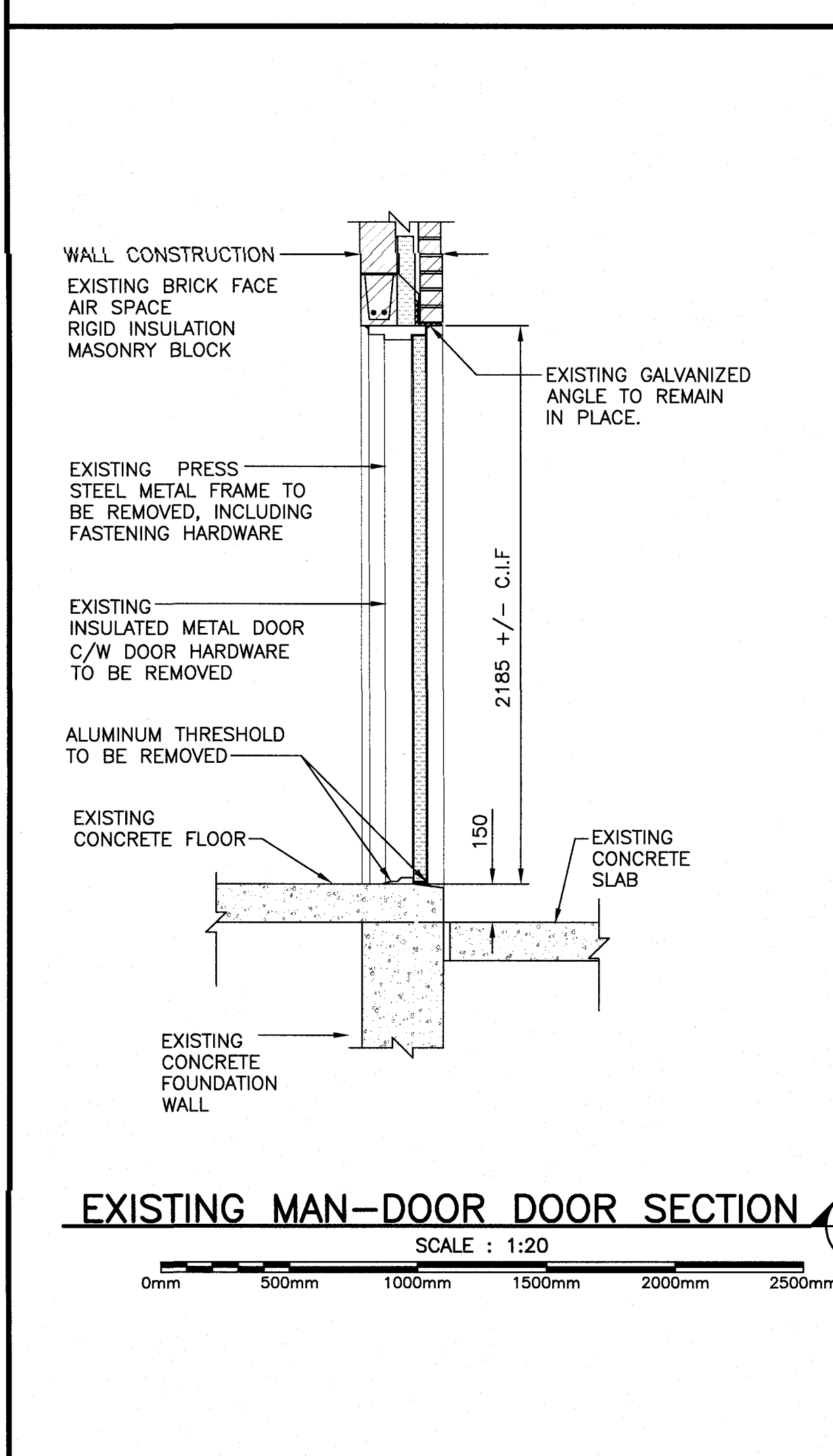
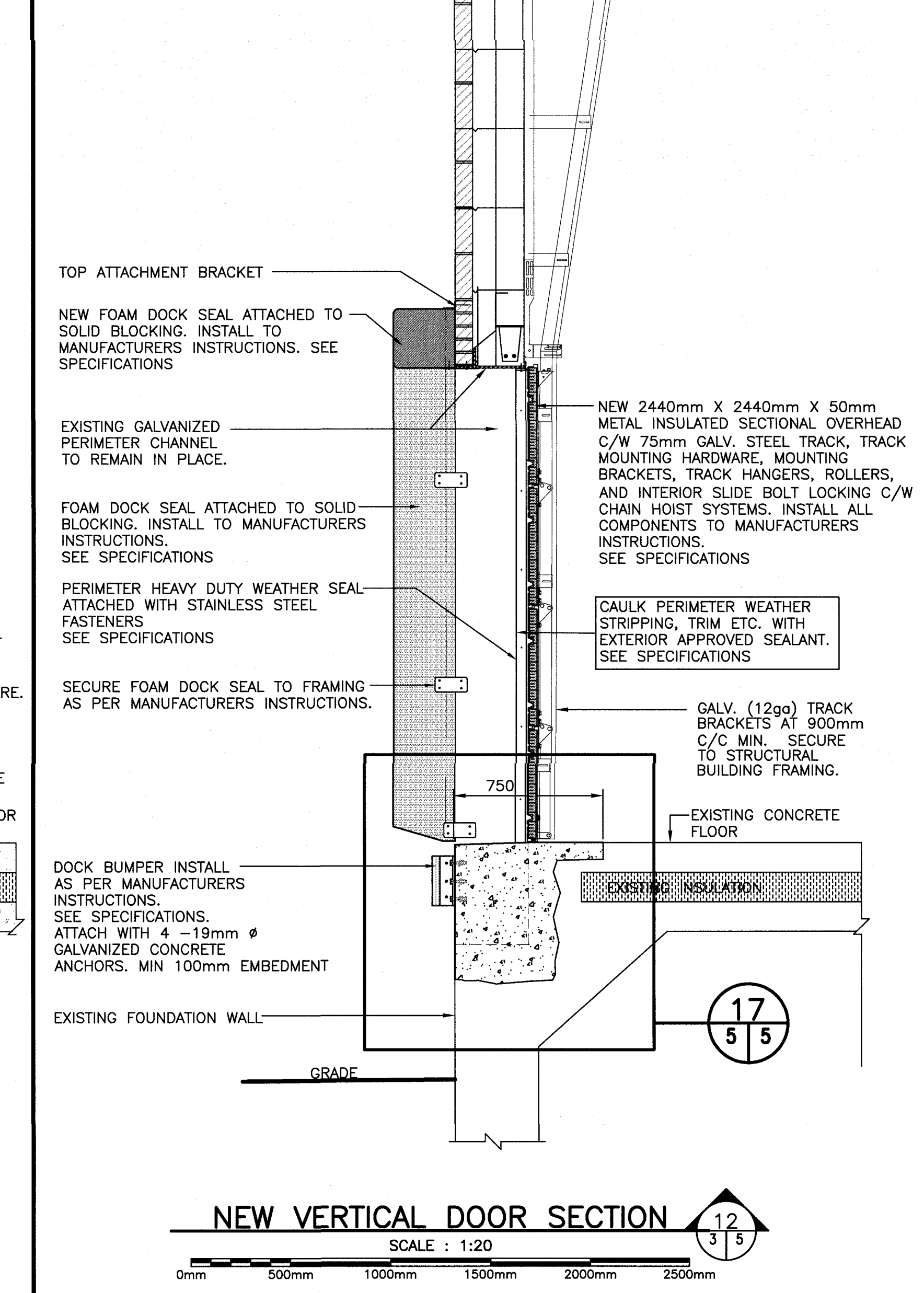
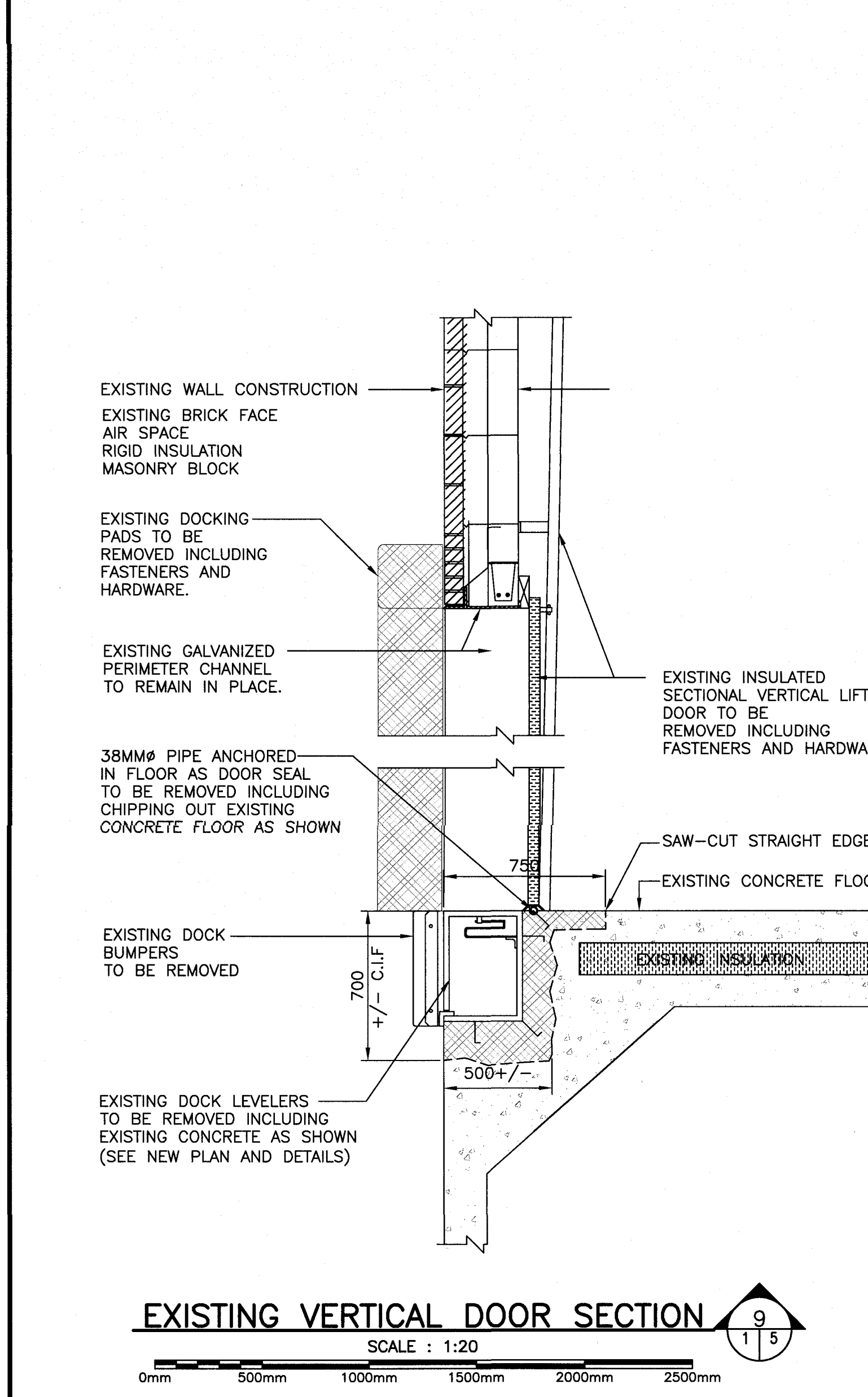
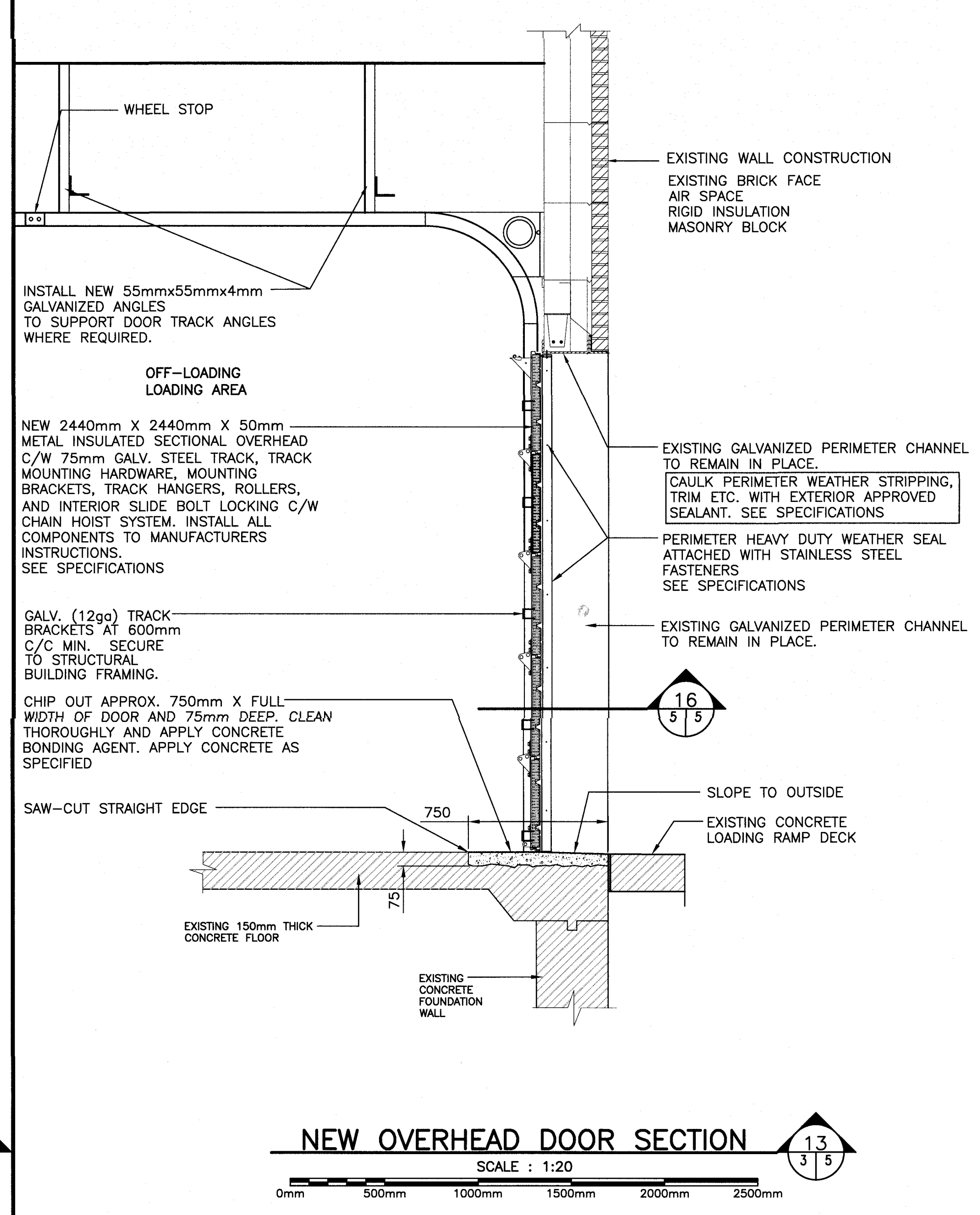
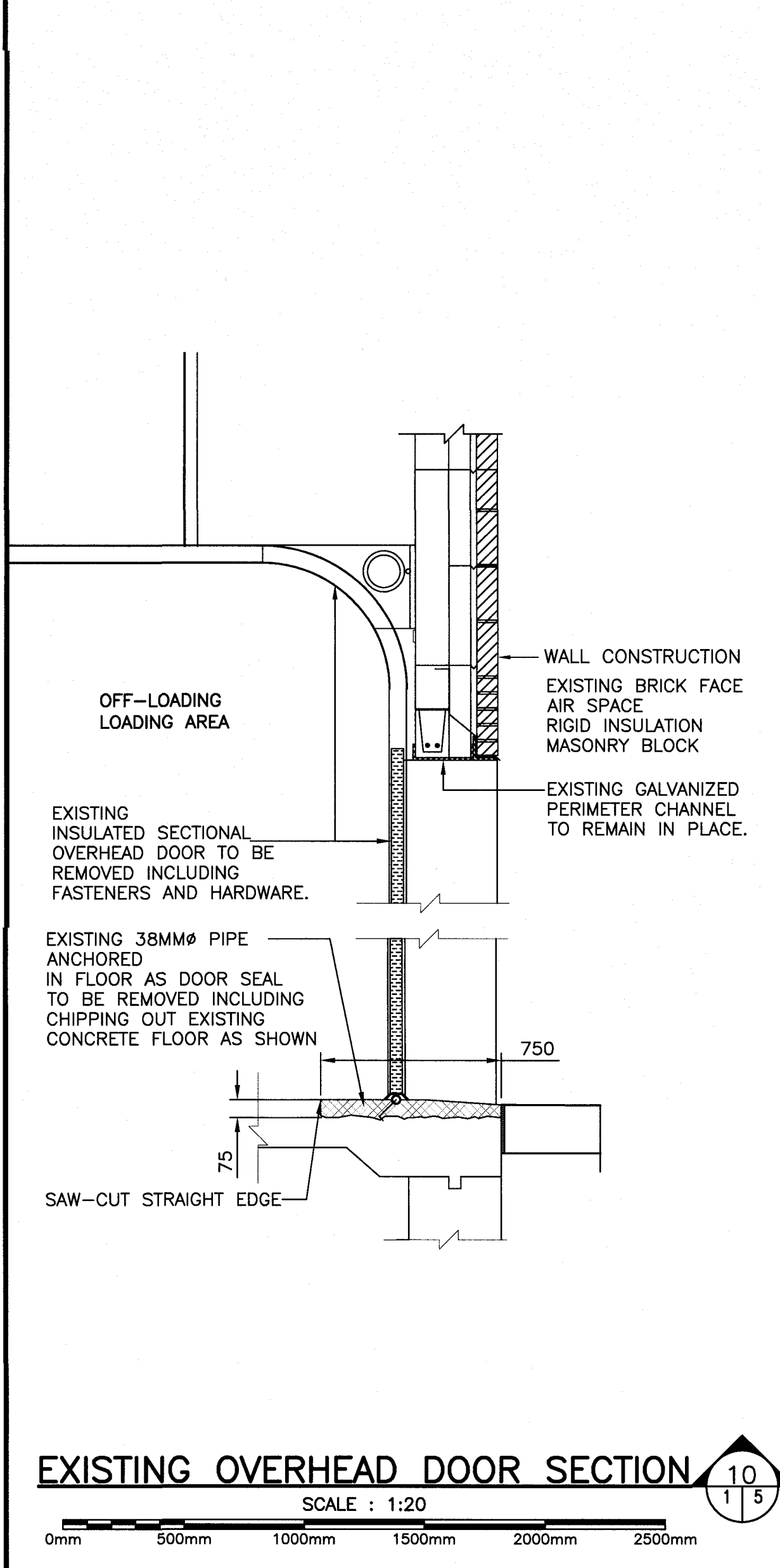
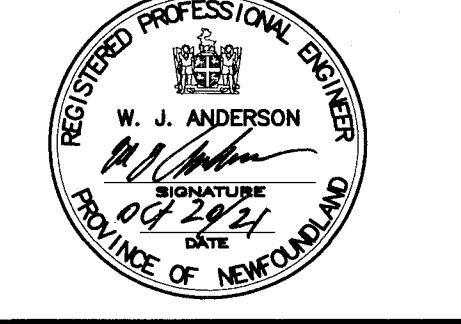

0	ISSUED FOR TENDER	21/10/21
revisions		date
project	BAIT DEPOT BUILDING UPGRADES PORT AU CHOIX, NL	
drawing	MISC. SECTIONS AND DETAILS	
designed	W.J. ANDERSON	concu
date	OCT. 2021	
drawn	R.S.H.	dessine
date	OCT. 2021	
approved		approuve
date		
Tender	Paul Curran	Submission
DFD Project Manager		
project number	41-00114-05-02	no. du projet
drawing no.	5 OF 6	no. du dessin

Proj. Scale: 1:1

DOOR AND FRAME SCHEDULE									
DOOR					FRAME				
DOOR NO.	DOOR SIZE W X H X T	DOOR TYPE	DOOR FINISH	DOOR ELEV.	HARDWARE GROUP	FRAME TYPE	FRAME FINISH	ULC RATING	REMARKS
X01	914 X 2134 X 45	SI	PAINT	A	1	IPS	PAINT	45 MIN	
X02	914 X 2134 X 45	SI	PAINT	A	1	IPS	PAINT	45 MIN	
X03	914 X 2134 X 45	SI	PAINT	A	1	IPS	PAINT	45 MIN	
X04	914 X 2134 X 45	SI	PAINT	A	1	IPS	PAINT	45 MIN	
X05	914 X 2134 X 45	SI	PAINT	A	1	IPS	PAINT	45 MIN	
X06	2-814 X 2134 X 45	SI	PAINT	B	2	IPS	PAINT	45 MIN	
OH1	2440w X 2440h	SI	PRE-FINISHED	C	3	MID	PAINT		OVERHEAD TRACK
VL1	2440w X 2440h	SI	PRE-FINISHED	D	4	MID	PAINT		VERTICAL TRACK
VL2	2440w X 2440h	SI	PRE-FINISHED	D	4	MID	PAINT		VERTICAL TRACK
VL3	2440w X 2440h	SI	PRE-FINISHED	D	4	MID	PAINT		VERTICAL TRACK

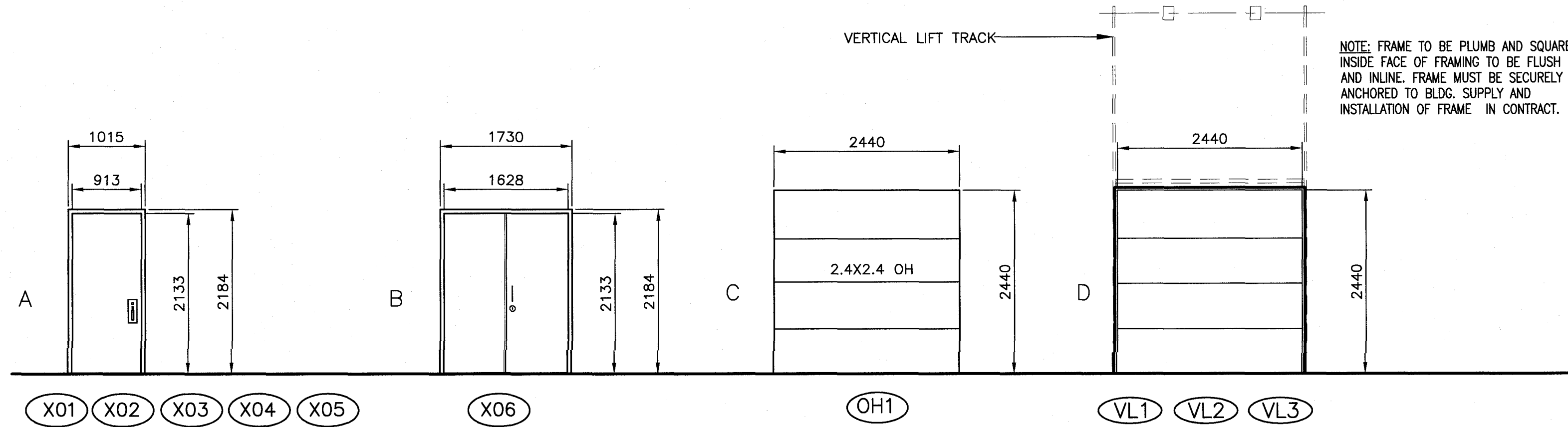

**EXTERIOR DOOR ELEVATION**  
SCALE: 1:50 CONFIRM EXACT SIZE BEFORE FABRICATION

CONFIRM ALL DOOR SIZES AND HARDWARE GROUPS WITH SHOP DRAWINGS.

1. ALL EXTERIOR DOOR FRAMES TO BE THERMALLY BROKEN PRESS STEEL FRAME.
2. INSTALL TO MANUFACTURERS INSTRUCTIONS
3. CONFIRM ALL DOOR SIZES AND SWINGS BEFORE ORDERING
4. ALL DOOR FRAMES TO BE LABELED AS REQUIRED.

**DOOR AND FRAME ELEVATIONS**

**HARDWARE GROUPS** SEE SPECIFICATIONS

**HG#1** - X01, X02, X03, X04, X05  
DOOR TYPE - ULC 45 MIN. INSULATED DOOR  
DOOR SIZE - 914x2135x45  
1 1/2 - PR. HEAVY DUTY BUTT HINGES (STAINLESS STEEL)  
1 EXIT PUSH BAR  
1 HEAVY DUTY CLOSER  
1 - DOOR STOP  
1 - HEAVY DUTY MORTISED THUMB LATCH LOCKSET.  
1 - SET WEATHER STRIPPING TO SUIT DOOR SIZE  
1 - ALUMINUM HEAVY DUTY THRESHOLD THERMALLY BROKEN  
1 - STAINLESS STEEL KICKPLATE  
SEE SPECIFICATIONS

**HG#3** - OH1  
DOOR SIZE: 2440mmX2440mmX41mm THICK  
- 75MM GALV. STEEL OVERHEAD DOOR TRACK C/W ALL MOUNTING HARDWARE, BRACKETS, TRACK HANGERS, ROLLERS, INTERIOR SLIDE-BOLT LOCKING MECHANISM INCLUDING HEAVY DUTY WEATHERSTRIP AND DOOR BOTTOM SEAL  
- PERIMETER DOCK SEAL TO SUITE DOOR SIZES  
- DOOR BUMPERS AT BOTTOM  
- CHAIN HOIST TO SUIT DOOR SIZE.  
SEE SPECIFICATIONS

**HG#2** - X06  
DOOR TYPE - ULC 45 MIN. INSULATED DOOR  
DOOR SIZE - 2-814x2135x45  
3 - PR. HEAVY DUTY BUTT HINGES (STAINLESS STEEL)  
1 - SET WEATHER STRIPPING TO SUIT DOOR SIZE  
1 - ALUMINUM HEAVY DUTY THRESHOLD THERMALLY BROKEN  
2 - STAINLESS STEEL KICKPLATES  
TOP AND BOTTOM FLUSH BOLTS  
WEATHERPROOF ASTRAGAL FULL LENGTH  
1 - DEAD BOLT LOCKSET.  
1 - HANDLE (STAINLESS STEEL)  
SEE SPECIFICATIONS

**HG#4** - VL1, VL2, VL3  
DOOR SIZE: 2440mmX2440mm X 76.2mm THICK  
- 75MM GALV. STEEL VERTICAL TRACK C/W ALL MOUNTING HARDWARE, BRACKETS, TRACK HANGERS, ROLLERS, INTERIOR SLIDE-BOLT LOCKING MECHANISM INCLUDING HEAVY DUTY WEATHERSTRIP AND DOOR BOTTOM SEAL  
- PERIMETER DOCK SEAL TO SUITE DOOR SIZES  
- DOOR BUMPERS AT BOTTOM  
- CHAIN HOIST TO SUIT DOOR SIZE  
SEE SPECIFICATIONS

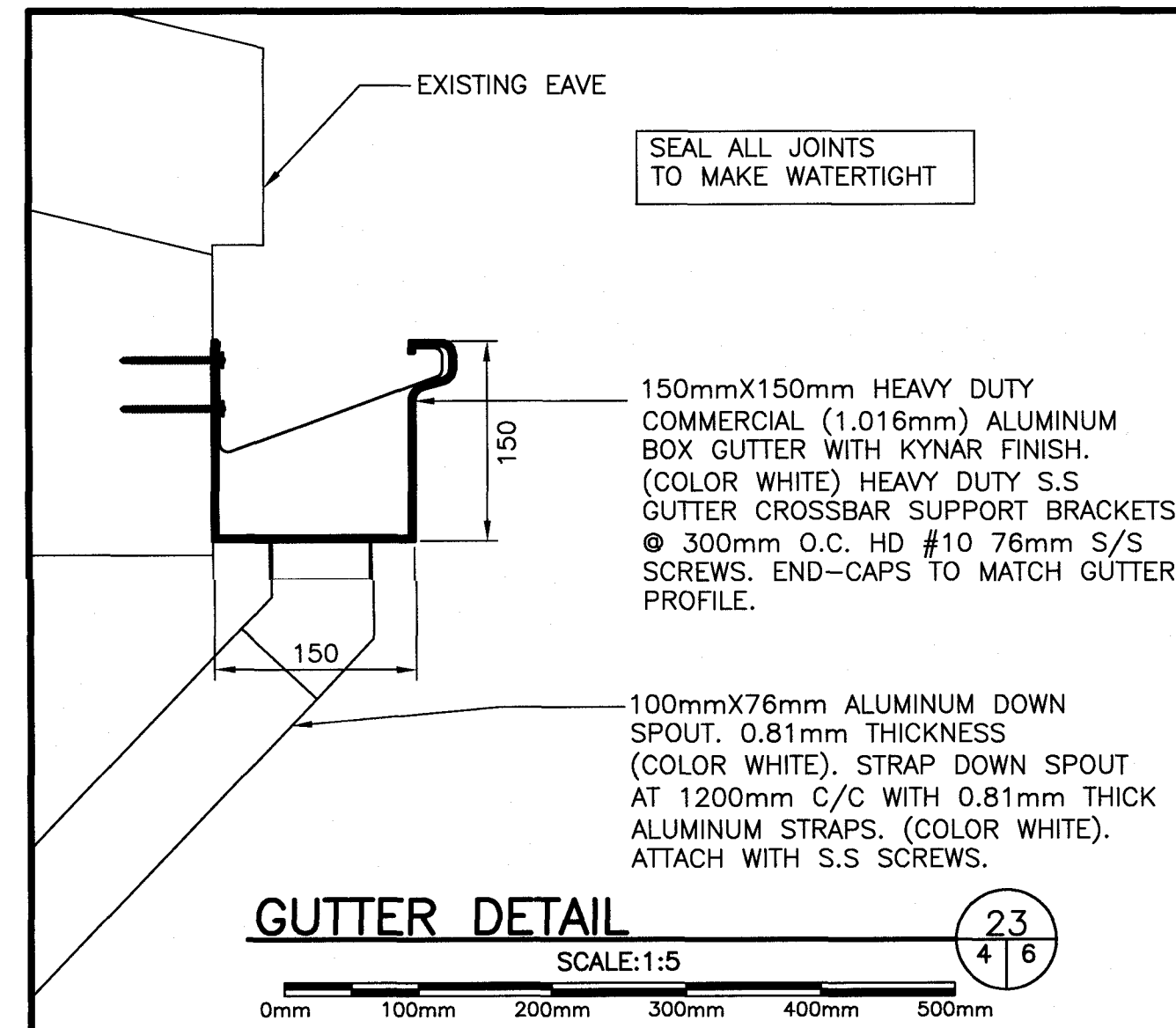

**GUTTER DETAIL**  
SCALE: 1:5

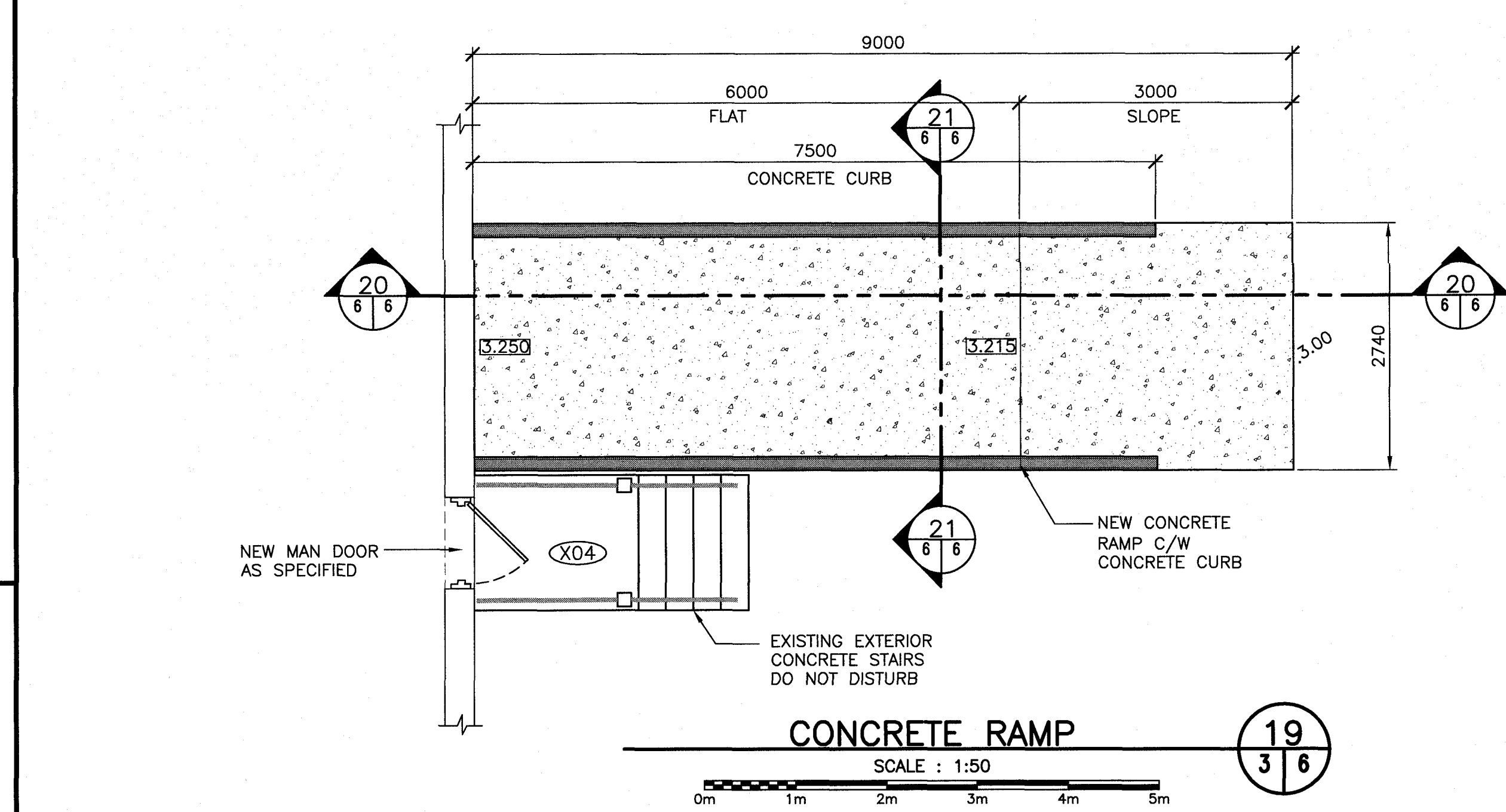

**CONCRETE RAMP**  
SCALE: 1:50

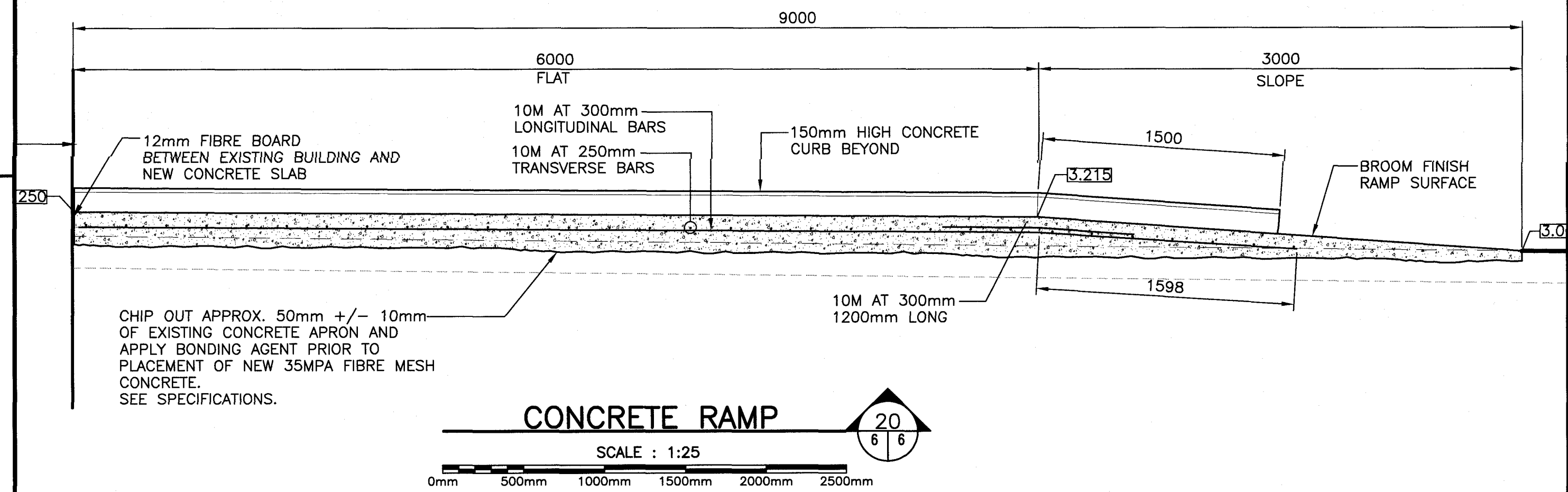

**CONCRETE RAMP**  
SCALE: 1:25

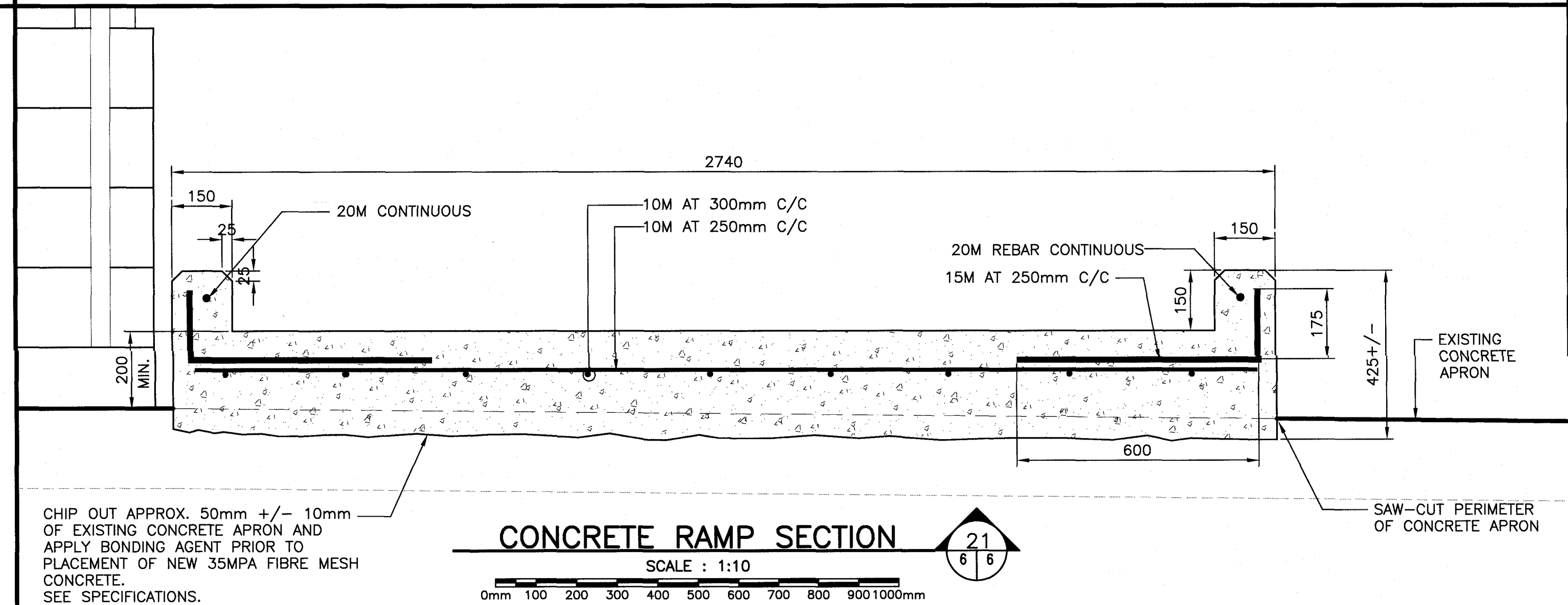

**CONCRETE RAMP SECTION**  
SCALE: 1:10

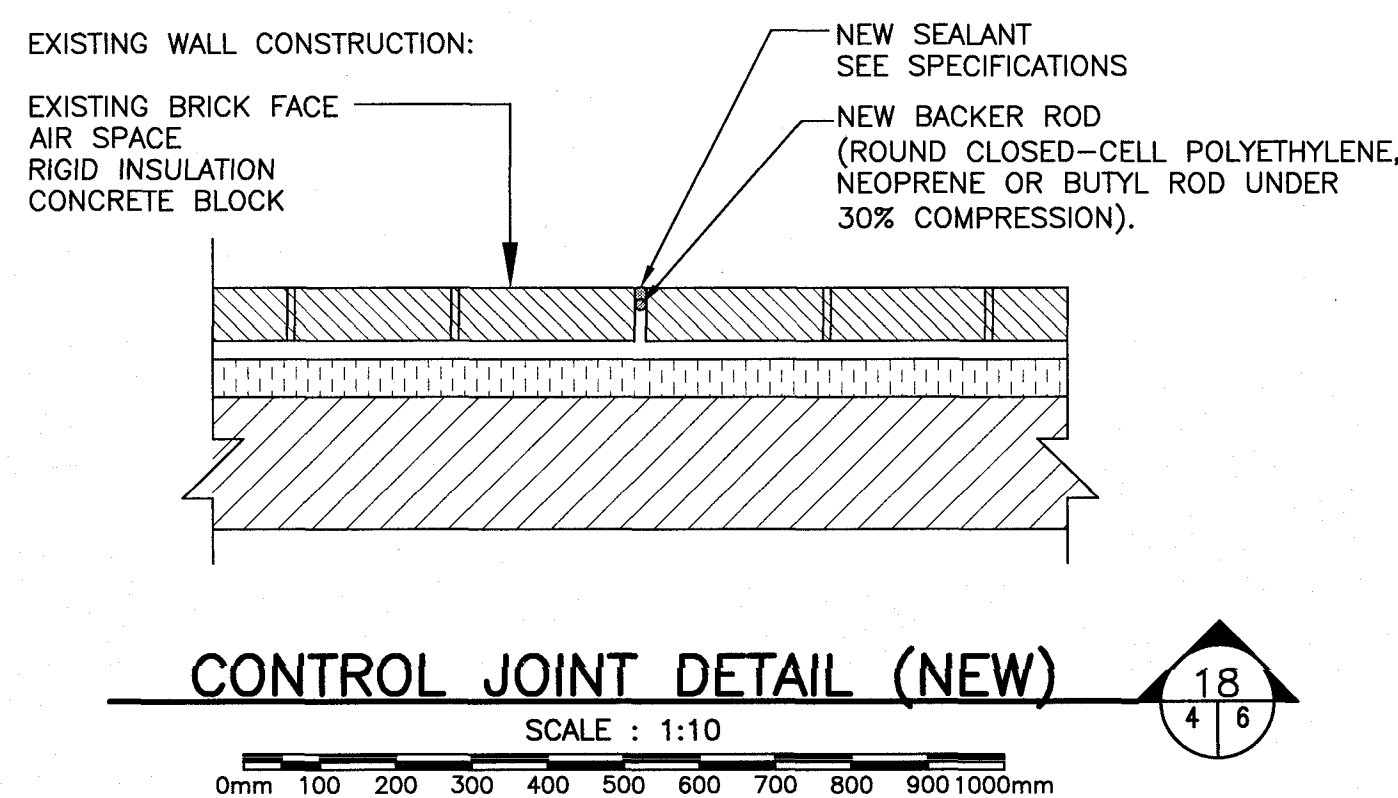

**CONTROL JOINT DETAIL (NEW)**  
SCALE: 1:10

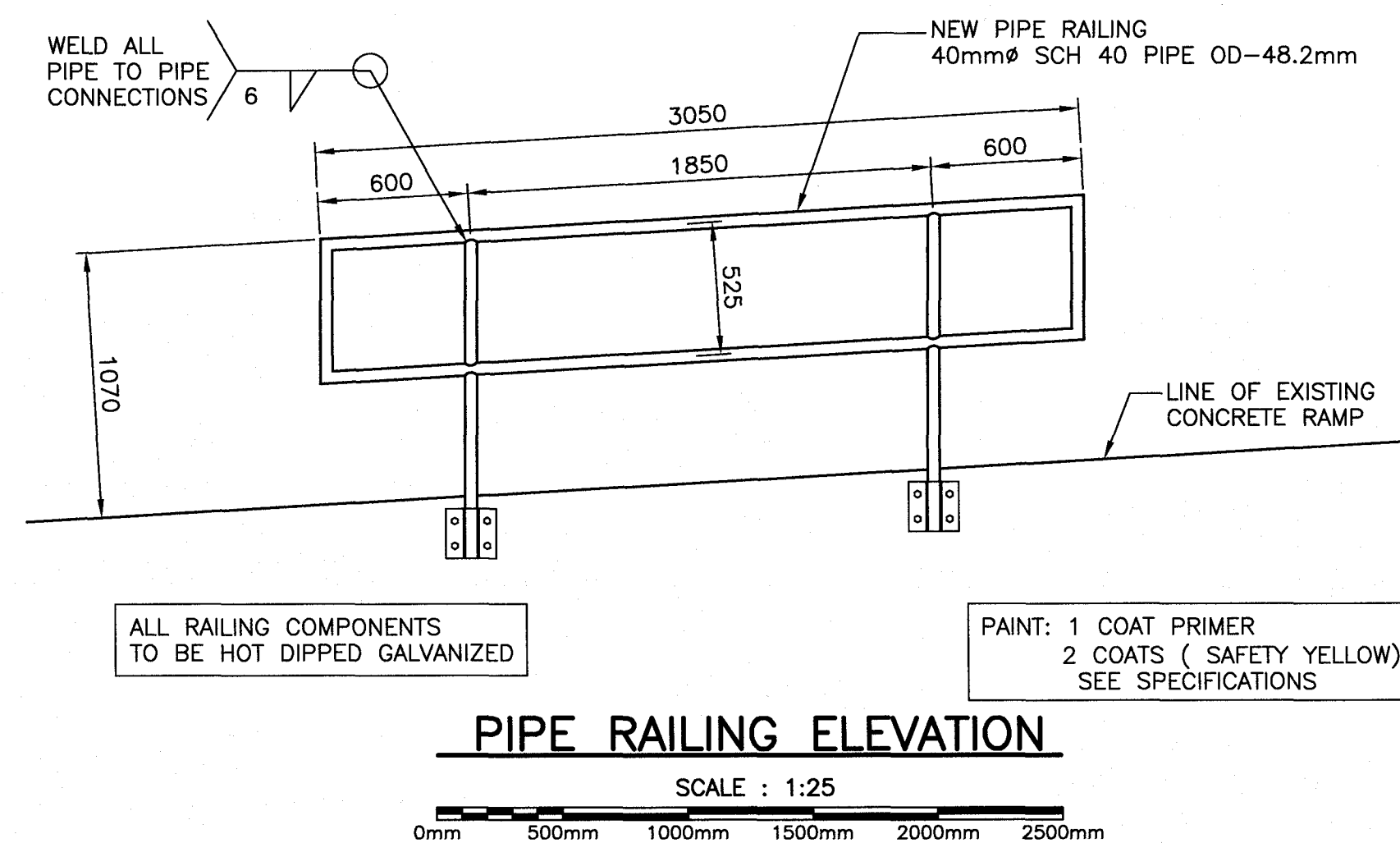

**PIPE RAILING ELEVATION**  
SCALE: 1:25

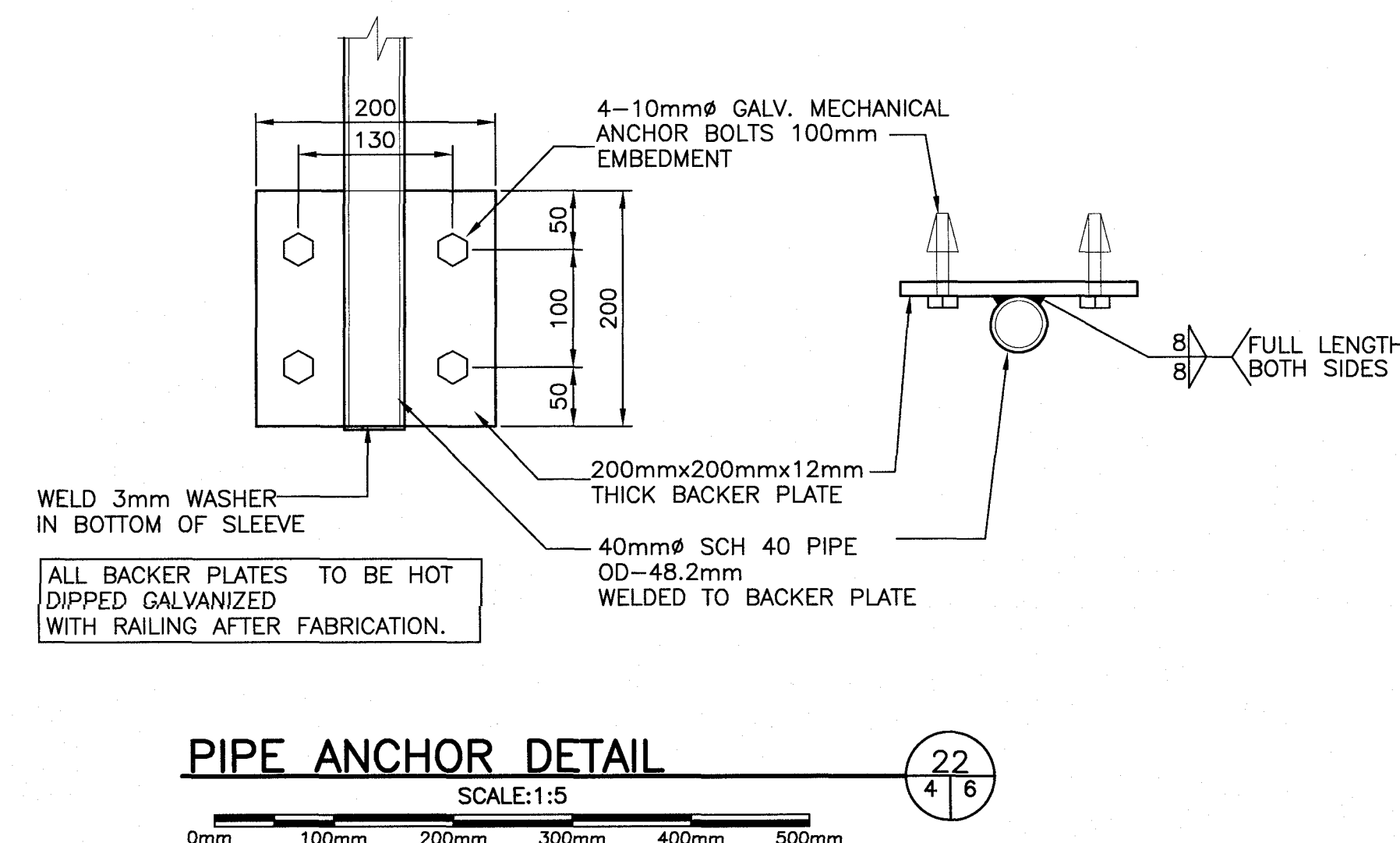

**PIPE ANCHOR DETAIL**  
SCALE: 1:5

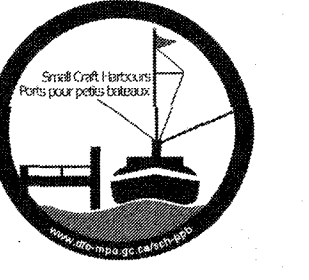

PROVINCE OF NEWFOUNDLAND  
**PERMIT HOLDER**  
ANDERSON ENGINEERING CONSULTANTS LTD.  
To practice Professional Engineering in Newfoundland and Labrador, Permit No. as issued by APEQB, 86092... valid for the year 2021.

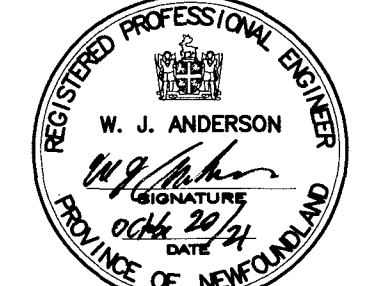

0	ISSUED FOR TENDER	21/10/21
---	-------------------	----------

revisions	date
-----------	------

project	project
---------	---------

**BAIT DEPOT BUILDING UPGRADES**  
**PORT AU CHOIX, NL**

**SCHEDULES, DOOR/FRAME ELEVATIONS, MISC. SECTIONS AND DETAILS**



designed	W.J.ANDERSON	concu
date	OCT. 2021	
drawn	R.S.H	dessine
date	OCT. 2021	
approved		approve
date		
Tender	Paul Curran	Submission
DFO Project Manager		
project number	no. du projet	
41-00114-05-02		
drawing no.	no. du dessin	
6 OF 6		

**SMALL CRAFT HARBOURS**







LEGEND

LIGHTING

-  LED LIGHTING FIXTURE, CEILING MOUNTED. LETTER DENOTES TYPE. SEE LIGHTING FIXTURE SCHEDULE & SPECIFICATIONS FOR DESCRIPTION.
-  LED LIGHTING FIXTURE, WALL MOUNTED. LETTER DENOTES TYPE. SEE LIGHTING FIXTURE SCHEDULE & SPECIFICATIONS FOR DESCRIPTION.
-  LED LIGHTING FIXTURE. LETTER DENOTES TYPE. SEE LIGHTING FIXTURE SCHEDULE & SPECIFICATIONS FOR DESCRIPTION.

EMERGENCY/EXIT LIGHTING

-  EMERGENCY LIGHTING BATTERY UNIT "LUMACELL" #RG12S200-2LD7 OR EQUAL. 120 VOLT AC, 12 VOLT DC. BATTERY TO MOUNT 300MM BELOW CEILING. BE RATED FOR 200 WATTS (66W FOR 90 MINUTES MINIMUM) C/W TWO 4W MR-16 LED HEADS & COME WITH A 10 YEAR RATED LIFE MINIMUM. #1 INDICATES BATTERY PACK DESIGNATION.
-  REMOTE HEAD "LUMACELL" #MQM2LD7 (DOUBLE) OR EQUAL, 12 VOLT, C/W 4 WATT, MR16 LED LAMPS. WALL MOUNT 300mm BELOW FINISHED CEILING. #1 INDICATES CONNECTION TO BATTERY PACK #1. "WP" INDICATES NEMA-4X RATED - "LUMACELL" MQM2NXLD7 (DOUBLE) OR EQUAL.
-  EXIT SIGN. " LUMACELL" LA1WS SERIES (RUNNING MAN) NRCAN/CSA COMPLIANT. UNIVERSAL MOUNT 120/347 VOLT AC. SELF POWERED, C/W 25 YEAR LED TYPE LAMPS. SEE LIGHTING FIXTURE SCHEDULE AND SPECIFICATION. ARROWS INDICATE DIRECTION OF TRAVEL. "WP" INDICATES NEMA-4X RATED.
-  COMBO EXIT SIGN COMPLETE WITH TWO HEADS. " LUMACELL" LAC-1-W-1250-2-LD7 SERIES NRCAN/CSA COMPLIANT. UNIVERSAL MOUNT 120 VOLT AC & 12 VOLT DC, C/W EXIT SIGN (RUNNING MAN) AND TWO 4 WATT, MR16, 25 YEAR LED TYPE LAMPS. SELF-POWERED.

GENERAL NOTES:

1. CONTRACTOR TO PROVIDE ALL CUTTING, PATCHING AND PAINTING TO MATCH EXISTING. SEE SPECIFICATION FOR DETAILS. COORDINATE ON SITE.
2. CONTRACTOR MUST VERIFY ALL DIMENSIONS AND CONDITIONS ON SITE BEFORE PROCEEDING WITH ANY PORTION OF THIS WORK. DO NOT SCALE FROM DRAWINGS. CONTRACTOR TO ASSESS WORK AREA IN ADVANCE WITH DEPARTMENTAL REPRESENTATIVE FOR COORDINATION OF RELATED DAILY WORK SCHEDULES, PARKING, BUILDING ACCESS, AND STORAGE OF EQUIPMENT.
3. WORK SHALL BE SCHEDULED DURING NORMAL WORKING HOURS. CONTRACTOR MAY WORK AFTER NORMAL WORKING HOURS AS COORDINATED BY DEPARTMENTAL REPRESENTATIVE. BUILDING TO REMAIN OPERATIONAL DURING CONSTRUCTION.
4. CONTRACTOR SHALL BE RESPONSIBLE FOR CLEAN UP AND DISPOSALS OF WORK AREA ON A DAILY BASIS. AFTER EACH WORKING SHIFT BUILDING TO BE CLEANED AND FREE OF DEBRIS. BUILDING GARBAGE BINS ARE NOT TO BE USED.
5. ANY ELECTRICAL SYSTEM SHUTDOWN TO BE SCHEDULED AFTER NORMAL BUSINESS HOURS AND SHALL BE COORDINATED WITH DEPARTMENTAL REPRESENTATIVE. SUFFICIENT NOTICE SHALL BE GIVEN. 5 WORKING DAYS NOTICE IS REQUIRED FOR ANY DISRUPTION.
6. WORK TO BE CARRIED OUT IN CONSIDERATION OF CLIENT COMFORT AND OPERATIONS.
7. ALL WIRING TO BE INSTALLED IN RIGID PVC CONDUIT.
8. ACCESS TO FACILITY TO BE COORDINATED WITH DEPARTMENTAL REPRESENTATIVE.
9. PROVIDE TYPED REVISED PANELBOARD DIRECTORIES FOR ALL PANELBOARDS WHERE BRANCH CIRCUITS WERE REMOVED, ADDED OR MODIFIED.
10. LABEL ALL EQUIPMENT WITH LAMACOID LABELS AS PER SPECIFICATION.
11. ALL EXISTING ELECTRICAL EQUIPMENT REMOVED TO BE TURNED OVER TO DEPARTMENTAL REPRESENTATIVE. IF DEPARTMENTAL REPRESENTATIVE REFUSES THEN CONTRACTOR TO REMOVE FROM SITE AND DISPOSE AT THE CONTRACTOR'S COST.
12. THIS DRAWING IS NOT TO BE USED FOR CONSTRUCTION UNLESS IT IS ISSUED FOR CONSTRUCTION AND STAMPED AND SIGNED BY THE PROJECT ENGINEER.

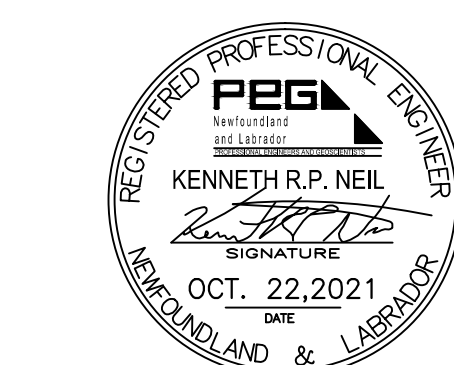
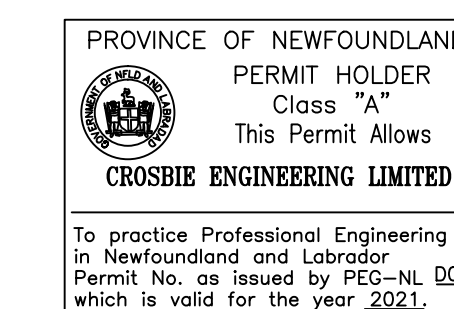

O	ISSUED FOR TENDER	22/10/21
B	ISSUED FOR 99% REVIEW	23/07/21
A	ISSUED FOR REVIEW	09/07/21

revisions		date
-----------	--	------

project **BAIT DEPOT BUILDING UPGRADES** projet  
**PORT AU CHOIX, NL**

drawing **LEGEND** dessin

designed K.N. conceu  
 date **JULY 2021**  
 drawn R.J. dessiné  
 date **JULY 2021**  
 approved approuvé  
 date

Tender *Paul Curran* Submission  
 DFO Project Manager  
 project number **41-00114-05-02** no. du projet

drawing no. **E1 OF 4** no. du dessin



SMALL CRAFT HARBOURS



R - DENOTES EXISTING DEVICE TO BE REMOVED. WIRING AND CONDUIT TO REMAIN FOR REUSE IN NEW LAYOUT. COORDINATE ON SITE.  
 M - DENOTES EXISTING DEVICE TO REMAIN. MINOR RELOCATION (±150mm) MAY BE REQUIRED TO ACCOMMODATE NEW LAYOUT. COORDINATE ON SITE.  
 RC - DENOTES EXISTING DEVICE TO BE REMOVED COMPLETE WITH ALL ASSOCIATED WIRING AND CONDUIT BACK TO SOURCE.  
 ND - DENOTES NEW DEVICE IN EXISTING LOCATION. EXISTING WIRING AND CONDUIT TO BE REUSED. EXTEND CONDUIT AND WIRING AS REQUIRED. COORDINATE ON SITE.  
 NL - DENOTES NEW DEVICE IN NEW LOCATION. EXISTING WIRING AND CONDUIT TO BE REUSED. EXTEND CONDUIT AND WIRING AS REQUIRED. COORDINATE ON SITE.  
 RL - DENOTES EXISTING DEVICE TO BE RELOCATED. EXTEND CONDUIT AND WIRING AS REQUIRED. COORDINATE ON SITE.  
 NOTE: IF THERE IS NO NOTATION NEAR A NEW DEVICE WITHIN THESE DRAWINGS THEN IT INDICATES NEW DEVICE IN NEW LOCATION C/W ALL NEW CONDUIT AND WIRING.

BROKEN LINE INDICATES EXISTING  
 SOLID LINE INDICATES NEW

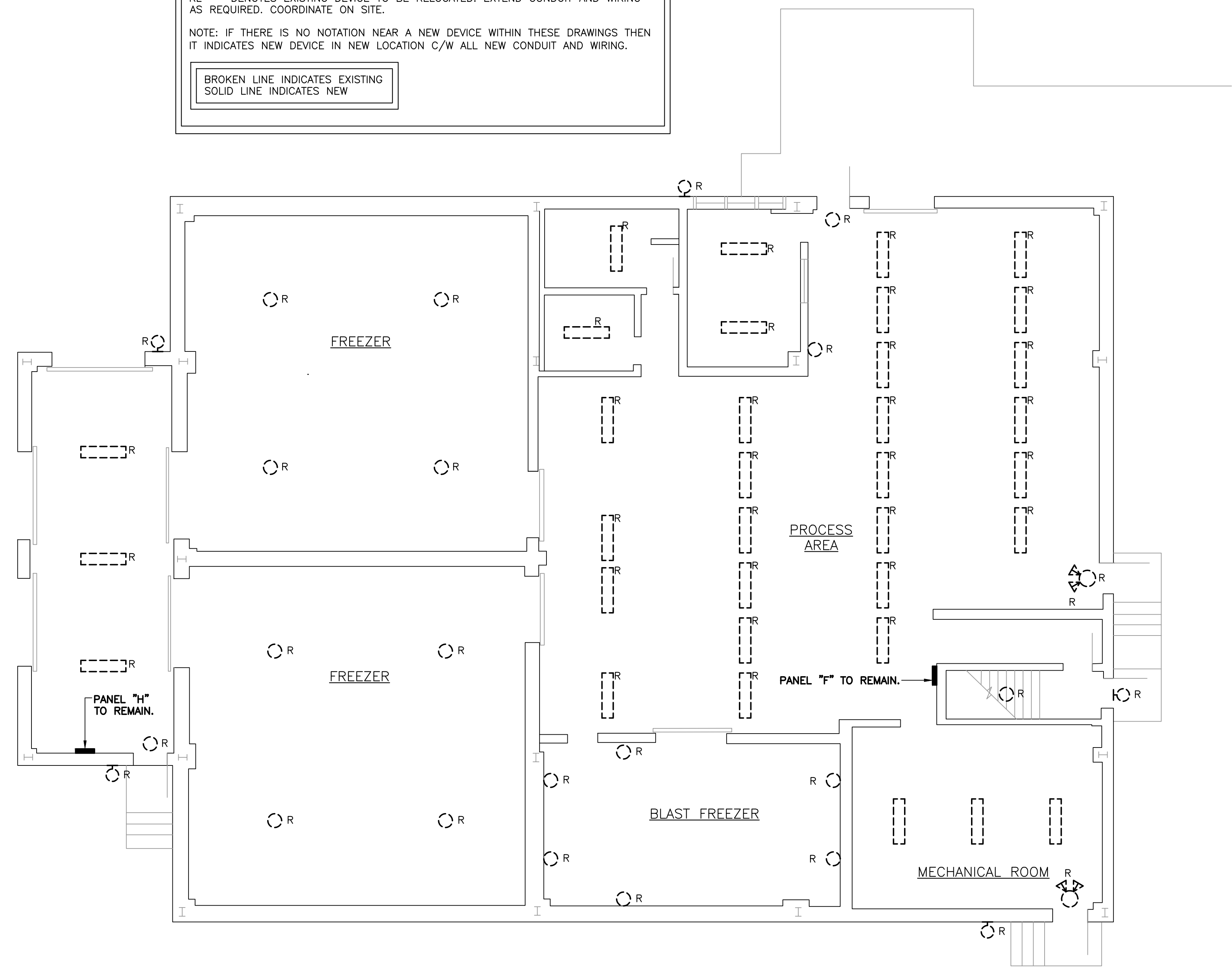

FIRST LEVEL FLOOR PLAN - DEMOLITION

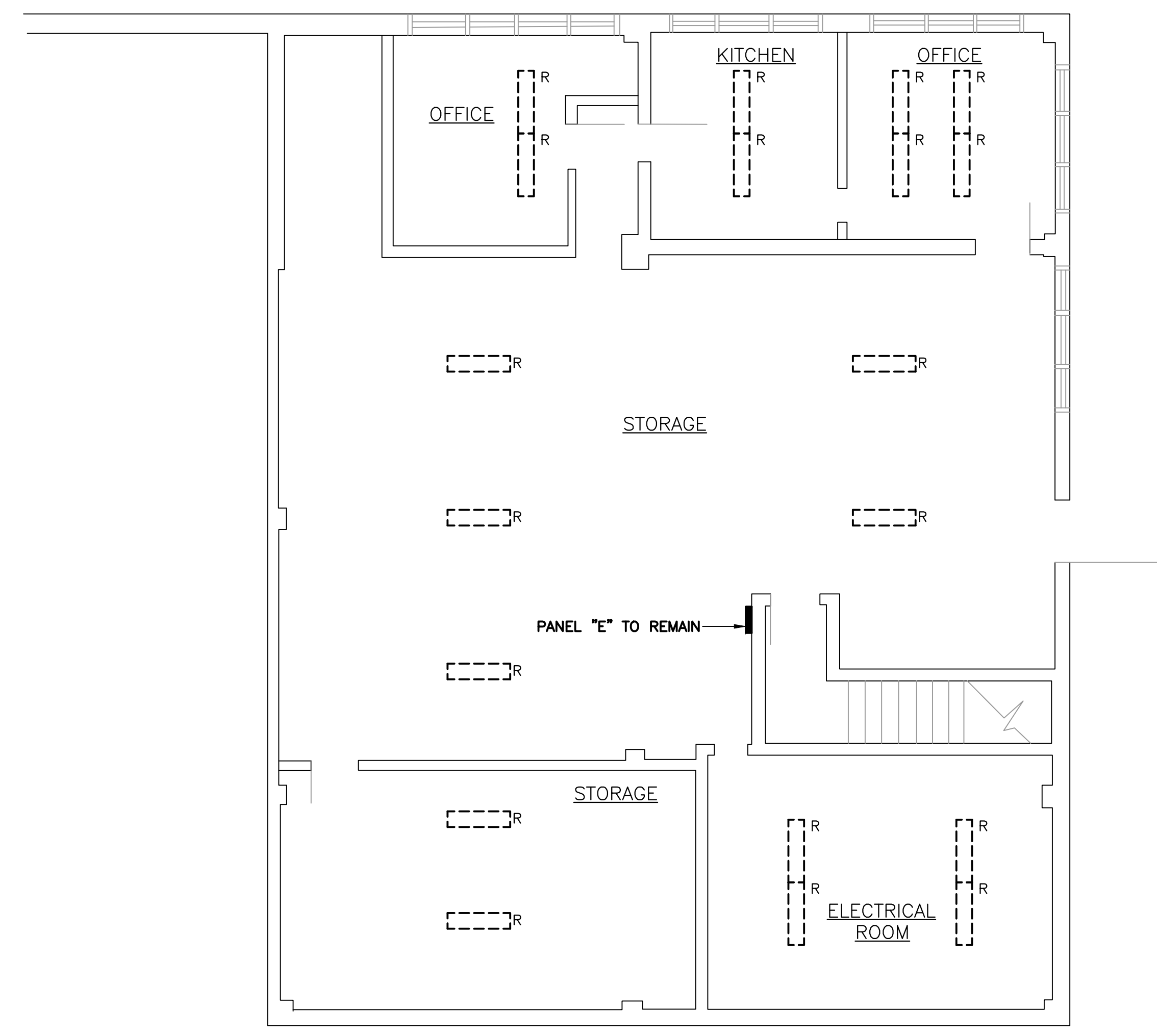
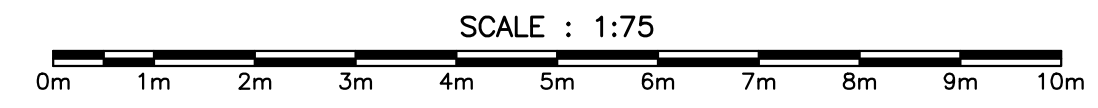

SECOND LEVEL FLOOR PLAN - DEMOLITION

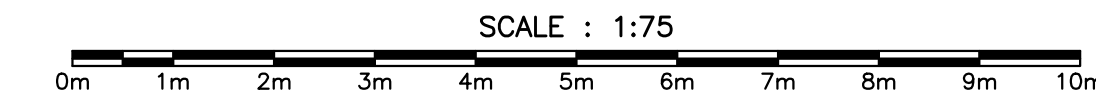

PROVINCE OF NEWFOUNDLAND  
 PERMIT HOLDER  
 Class "A"  
 This Permit Allows  
**CROSBIE ENGINEERING LIMITED**  
 To practice Professional Engineering  
 in Newfoundland and Labrador  
 Permit No. 22 issued by PEG-NL 00123  
 which is valid for the year 2021.



0	ISSUED FOR TENDER	22/10/21
B	ISSUED FOR 99% REVIEW	23/07/21
A	ISSUED FOR REVIEW	09/07/21
revisions		date

project **BAIT DEPOT BUILDING UPGRADES**  
**PORT AU CHOIX, NL**

drawing **FLOOR PLANS - DEMOLITION**

designed	K.N.	concu
date	JULY 2021	
drawn	R.J.	dessine
date	JULY 2021	
approved		approuve
date		
Tender	<i>Paul Curran</i>	Submission
DFO Project Manager		
project number	no. du projet	
<b>41-00114-05-02</b>		
drawing no.	no. du dessin	
<b>E2 OF 4</b>		

SMALL CRAFT HARBOURS



PROVINCE OF NEWFOUNDLAND  
PERMIT HOLDER  
Class "A"  
This Permit Allows  
CROSBIE ENGINEERING LIMITED  
To practice Professional Engineering  
in Newfoundland and Labrador  
Permit No. as issued by PEG-NL 00123  
which is valid for the year 2021.



0	ISSUED FOR TENDER	22/10/21
B	ISSUED FOR 99% REVIEW	23/07/21
A	ISSUED FOR REVIEW	09/07/21

revisions: \_\_\_\_\_ date: \_\_\_\_\_

project: **BAIT DEPOT BUILDING UPGRADES**  
project: **PORT AU CHOIX, NL**

drawing: \_\_\_\_\_ dessin: \_\_\_\_\_  
**FLOOR PLANS – NEW LIGHTING LAYOUT**

designed: K.N. concu

date: JULY 2021

drawn: R.J. dessine

date: JULY 2021

approved: \_\_\_\_\_ approve

date: \_\_\_\_\_

Tender: *Paul Curran* Submission

DFO Project Manager

project number: **41-00114-05-02** no. du projet

drawing no.: **E3 OF 4** no. du dessin

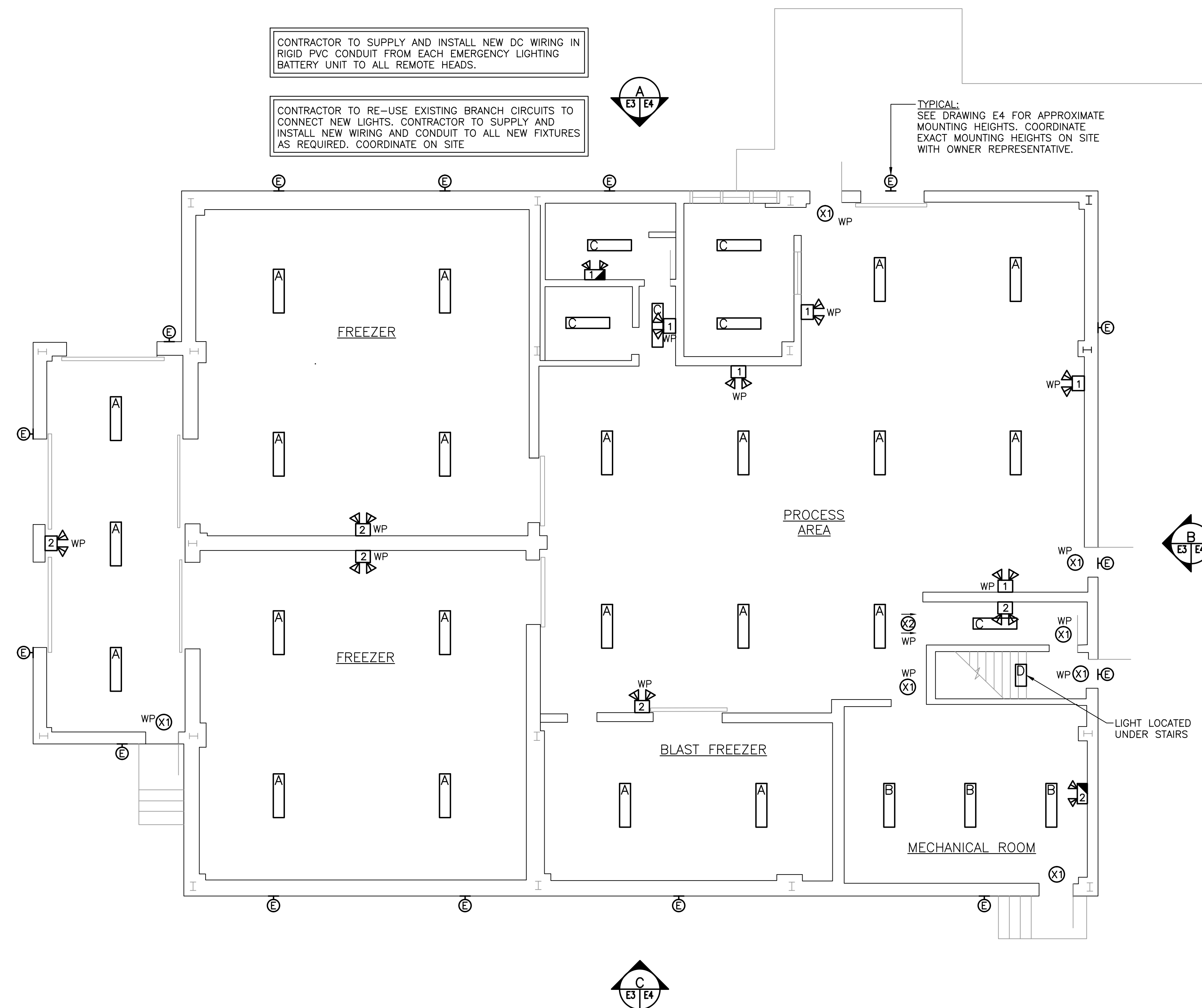

FIRST LEVEL FLOOR PLAN – NEW LIGHTING LAYOUT



LIGHTING FIXTURE SCHEDULE							
SYMBOL	LIGHT SOURCE	MOUNTING	LAMPS	VOLTS	MANUFACTURER	CAT. NO.	REMARKS
A	LED	SURFACE	115W	120	LITHONIA	FHE L48 1800LM ACL MD 40K 80CRI	
B	LED	SURFACE	60W	120	LITHONIA	ZL1D L48 7000LM FST MVOLT 40K 80CRI	
C	LED	SURFACE	42W	120	LITHONIA	LBL4 LP840	
D	LED	SURFACE	17W	120	LITHONIA	ZL1D L24 1500LM FST MVOLT 40K 80CRI	
E	LED	SURFACE	51W	120	LITHONIA	TWR1 LED ALO 40K MVOLT PE DDBTXD	C/W PHOTOCCELL
(X1)	LED	UNIVERSAL	1 x 2 WATT	120	LUMACELL	LA1WS	RUNNING MAN, SINGLE FACE
(X2)	LED	UNIVERSAL	2 x 2 WATT	120	LUMACELL	LA2WS	RUNNING MAN, DOUBLE FACE

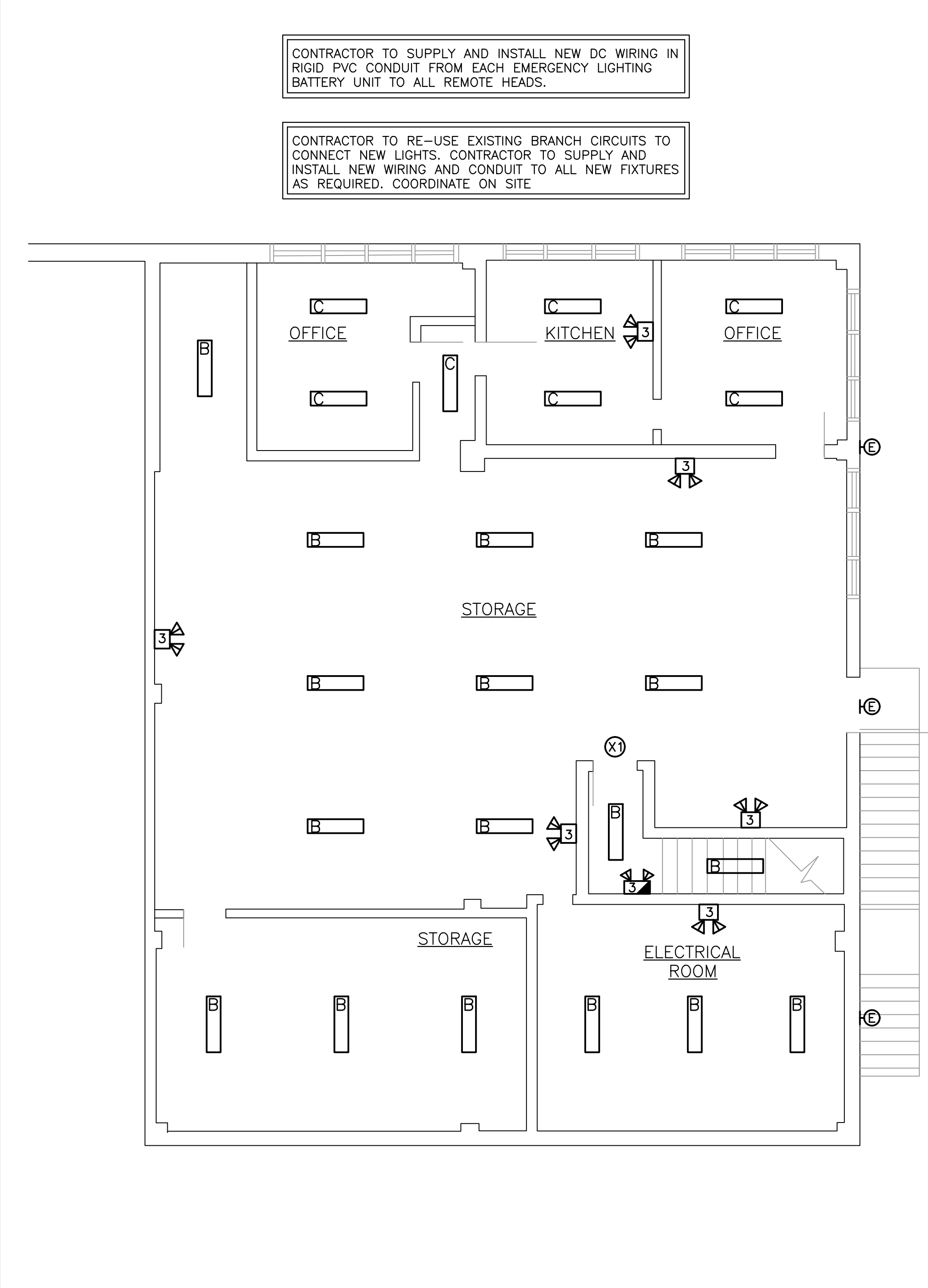

SECOND LEVEL FLOOR PLAN – NEW LIGHTING LAYOUT

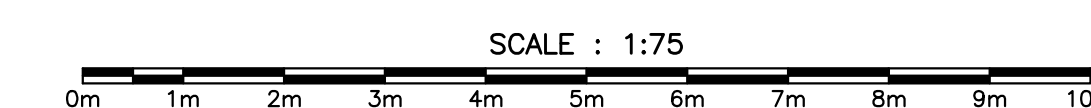

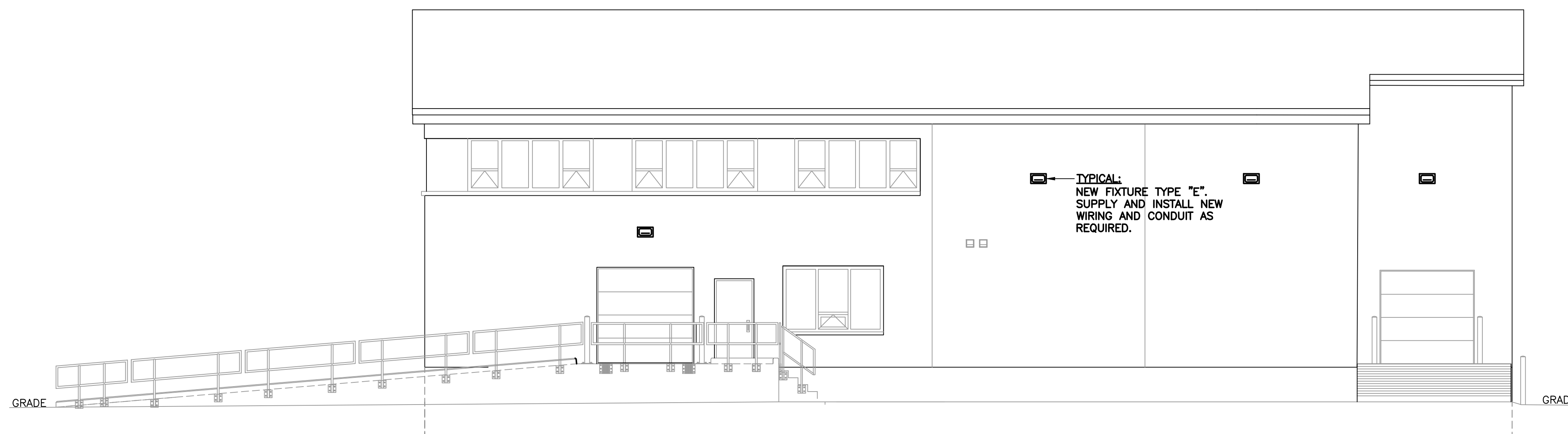

CONTRACTOR TO RE-USE EXISTING BRANCH CIRCUITS TO CONNECT NEW LIGHTS. CONTRACTOR TO SUPPLY AND INSTALL NEW WIRING AND CONDUIT TO ALL NEW FIXTURES AS REQUIRED. COORDINATE ON SITE.

BUILDING ELEVATION "A"  
N.T.S.

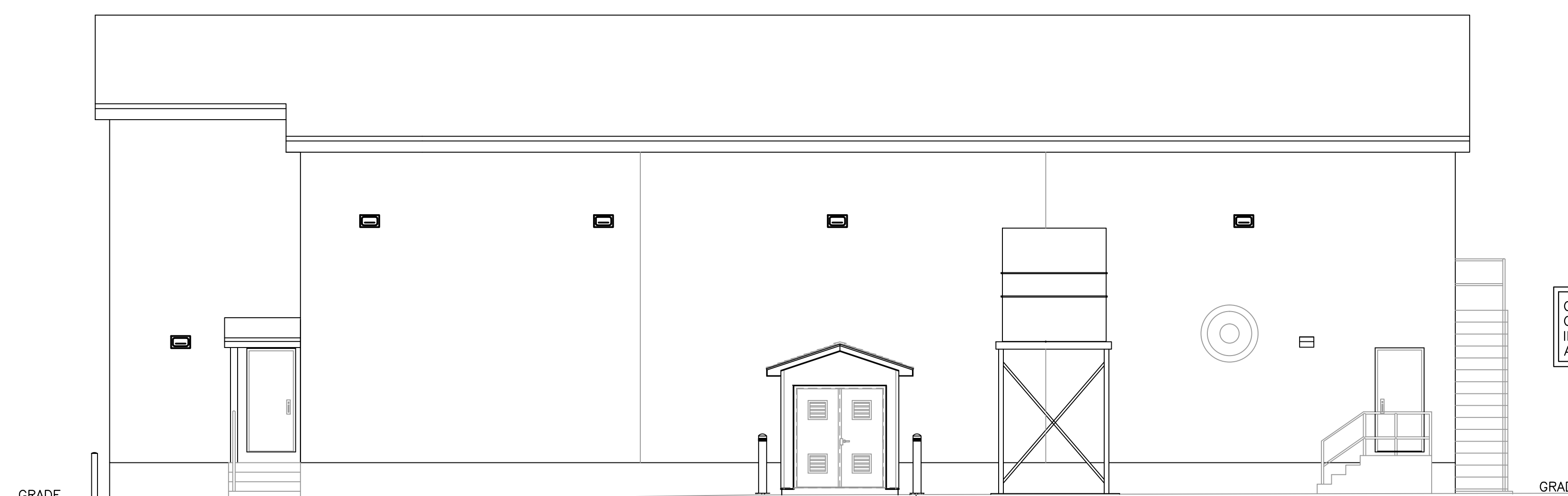

CONTRACTOR TO RE-USE EXISTING BRANCH CIRCUITS TO CONNECT NEW LIGHTS. CONTRACTOR TO SUPPLY AND INSTALL NEW WIRING AND CONDUIT TO ALL NEW FIXTURES AS REQUIRED. COORDINATE ON SITE.

BUILDING ELEVATION "C"  
N.T.S.

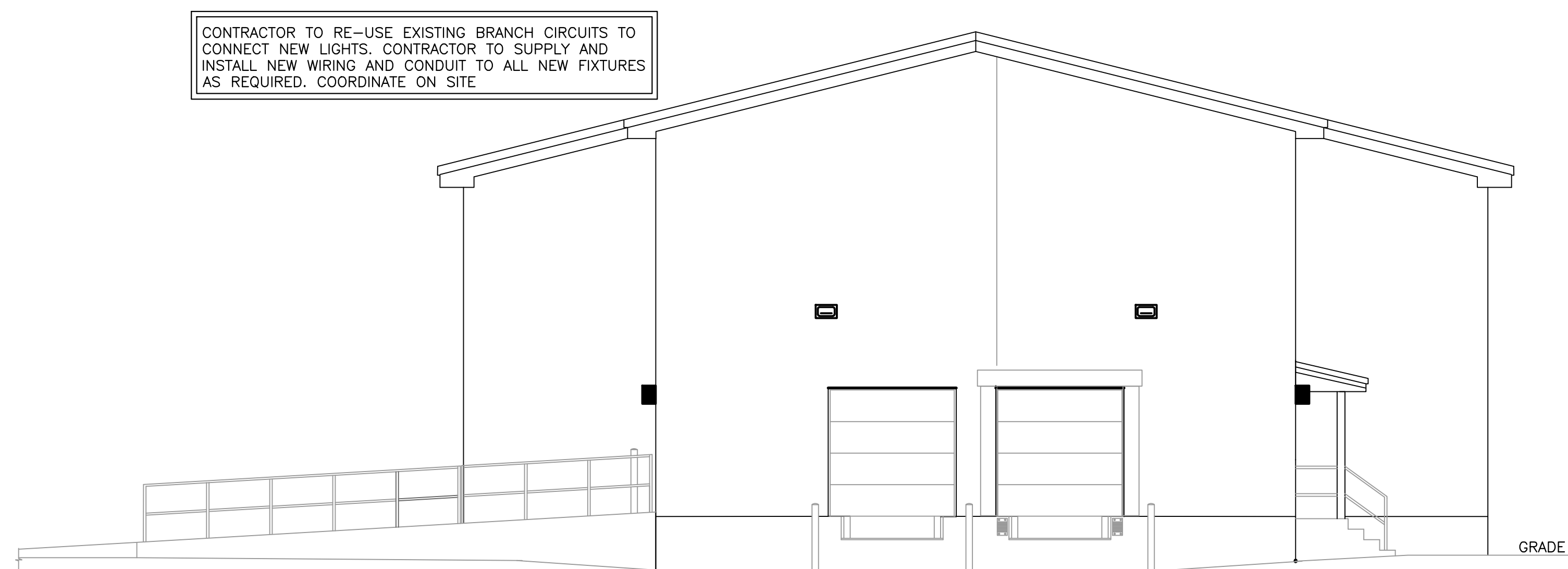

CONTRACTOR TO RE-USE EXISTING BRANCH CIRCUITS TO CONNECT NEW LIGHTS. CONTRACTOR TO SUPPLY AND INSTALL NEW WIRING AND CONDUIT TO ALL NEW FIXTURES AS REQUIRED. COORDINATE ON SITE.

BUILDING ELEVATION "D"  
N.T.S.

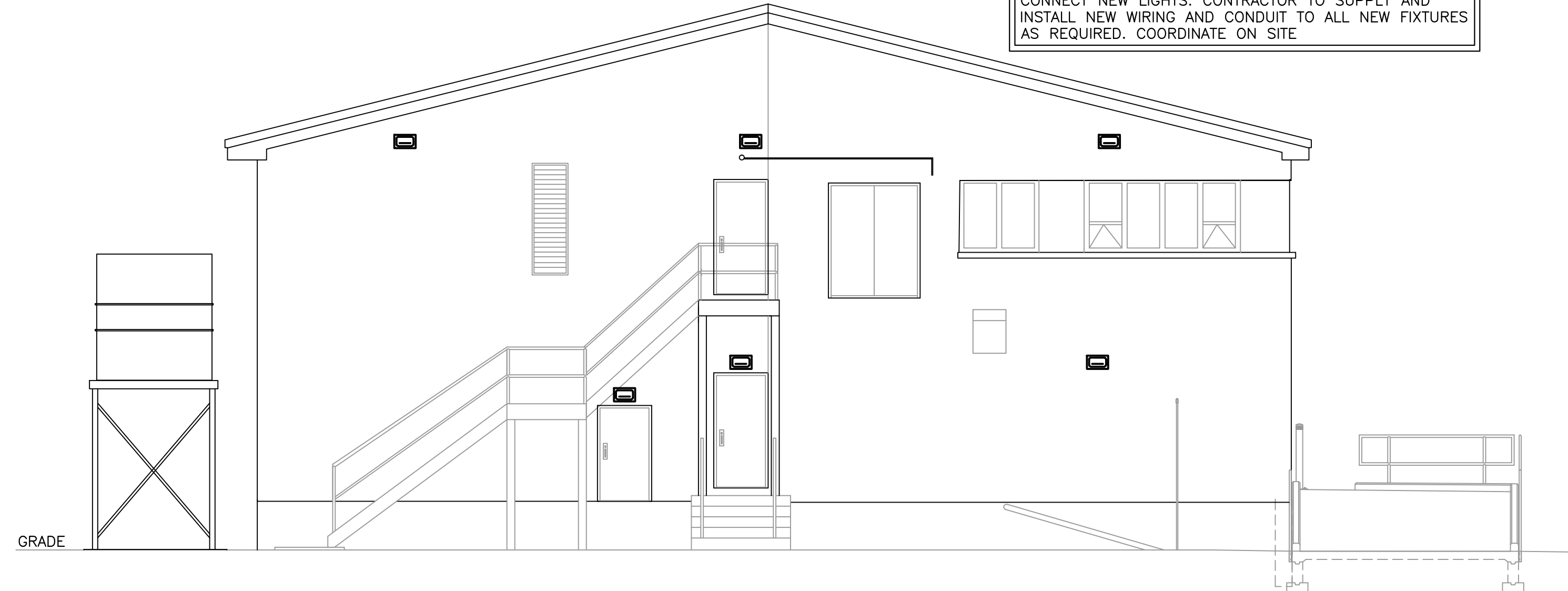

CONTRACTOR TO RE-USE EXISTING BRANCH CIRCUITS TO CONNECT NEW LIGHTS. CONTRACTOR TO SUPPLY AND INSTALL NEW WIRING AND CONDUIT TO ALL NEW FIXTURES AS REQUIRED. COORDINATE ON SITE.

BUILDING ELEVATION "B"  
N.T.S.

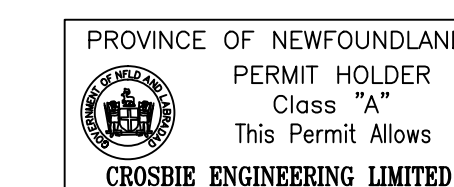

PROVINCE OF NEWFOUNDLAND PERMIT HOLDER Class "A" This Permit Allows CROSBIE ENGINEERING LIMITED

To practice Professional Engineering in Newfoundland and Labrador Permit No. as issued by PEG-NL 00123 which is valid for the year 2021.

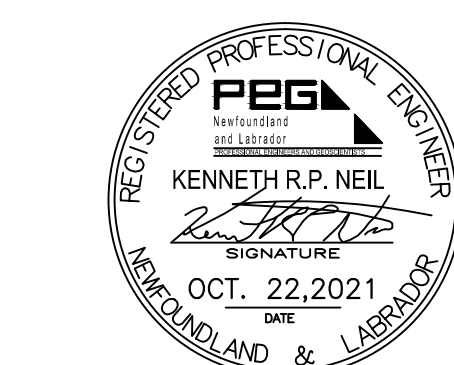

0	ISSUED FOR TENDER	22/10/21
B	ISSUED FOR 99% REVIEW	23/07/21
A	ISSUED FOR REVIEW	09/07/21

revisions		date
-----------	--	------

project BAIT DEPOT BUILDING UPGRADES PORT AU CHOIX, NL

drawing BUILDING ELEVATIONS

designed K.N. concu

date JULY 2021

drawn R.J. destine

date JULY 2021

approved approve

date

Tender Paul Curran Submission

DFO Project Manager

project number 41-00114-05-02 no. du projet

drawing no. E4 OF 4 no. du dessin