

January 05, 2022

ADDENDUM NO. 1

Project Number: R.100644.001

This Addendum shall be attached to and form an integral part of the Contract Documents. The Contents of this Addendum shall be brought to the attention of and read by all concerned. Receipt of this Addendum shall be acknowledged on the Bid Form. The following changes in the bid documents are effective immediately.

The Contract Documents issued by Taylor Hazell Architects Ltd and their consultants are hereby amended as follows:

1. Architectural Drawings

1. DRAWING A-9.0 MILLWORK DETAILS
 1. Remove Detail 7 for Staff washroom bench
2. DRAWING A-C-8.0 INTERIOR ELEVATIONS
 1. Replace millwork for bench base with integrated base to be supplied by locker manufacturer/ supplier. Refer to SK-01 Details 7,8 (interior elevations of staff washroom C04) & 30 (plan detail for staff washroom C04).
3. DRAWING A2.1 ENLARGED FLOOR PLAN/ EQUIPMENT LIST
 1. Add entry mat to suit dimensions of door and screen (+/-1700mm) x Corridor Width (+/- 1560mm) To be site verified. Refer to SK-02.

Attach

SK-01 ELEVATIONS AND PLAN- C04 STAFF WR
SK-02 ENTRY MAT LOCATION IN VESTIBULE C01

END OF ADDENDUM NO. 1

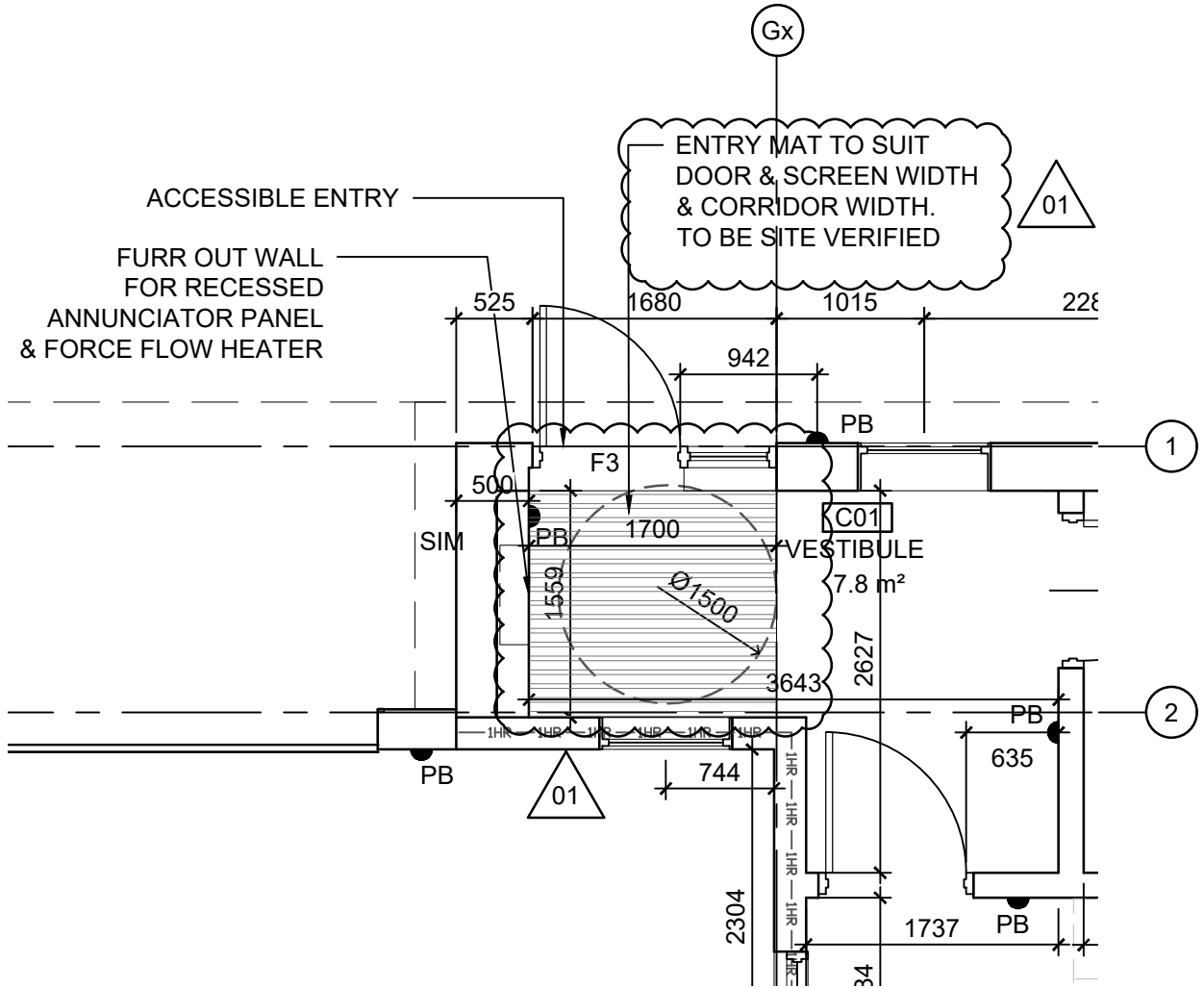

CSC-COW BARN & MANURE TANK (DOCUMENT SET 2) PUBLIC SERVICES AND PROCUREMENT CANADA ENTRY MAT LOCATION IN VESTIBULE C01		PROJ. #: THA:1945 R.100644.001	ADDENDUM 1 SK-02
TAYLOR HAZELL ARCHITECTS LTD. 2928 DUNDAS ST. W, TORONTO, ONT. M6P 1Y8	PHONE: (416) 862-2694	DATE: 2021-01-05	SCALE: 1:50 R1