

NOTES

- ALL MATERIAL TO BE MARINE GRADE 6061-T6 ALUMINUM UNLESS NOTED OTHERWISE.
- ALL DIMENSIONS IN MILLIMETERS UNLESS OTHERWISE NOTED.
- ALL WELDING TO CONFORM TO CSA W59.-2 M991 AND BE CARROD OUT BY A COMPANY CERTIFIED TO CSA W47.2-M1987.
- ALL WELDS TO BE CONVEX CONTINUOUS FILLET WELDS WITH 8mm LEG UNLESS OTHERWISE SPECIFIED.
- ALL BOLTS AND ASSOCIATED HARDWARE TO BE GRADE 316 STAINLESS STEEL.
- 76x6 FLAT BARS USED TO ATTACH DAYMARKS. ENGINEER TO ADVISE LOCATION ON TOWER.
- USE VINYL WASHERS AND VINYL BUSHINGS ON ALL BOLTED CONNECTIONS.

No.	Description	Date	By
0	ISSUED FOR CONSTRUCTION	06/2019	R.H.

Stamp	PROVINCE OF Nfld. PERMIT HOLDER CLASS "A" This Permit Allows DMG CONSULTING LTD To practice Professional Engineering in this Province Permit No. 2019



Consultants

Project Title
DEPT. OF FISHERIES AND OCEANS CANADIAN COAST GUARD NEWFOUNDLAND & LABRADOR ALUMINUM TOWER DESIGN MODIFICATIONS

Drawing Title
4.5m ALUMINUM TOWER ELEVATIONS, SECTIONS

Dwn. By F. COLLIER	Chk. By R.S. HEDGES
Date JUNE 2019	Scale AS SHOWN
Proj. No. 1053-19	Sheet No. S-1 (1 OF 2)
	Rev. No. 0

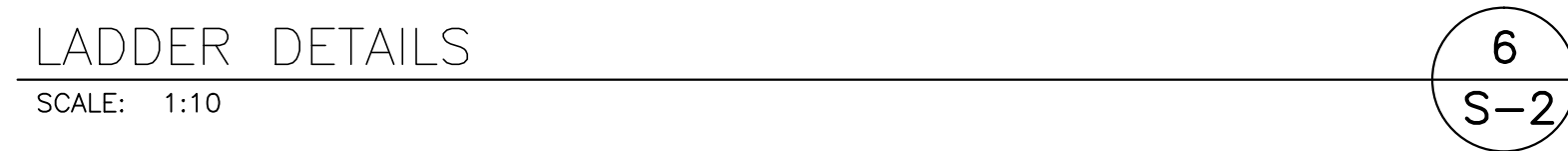

- | | | | |
|-------------------|-------------------------|---------|------|
| | | | |
| | | | |
| 0 | ISSUED FOR CONSTRUCTION | 06/2019 | R.H. |
| No. | Description | Date | By |
| R E V I S I O N S | | | |

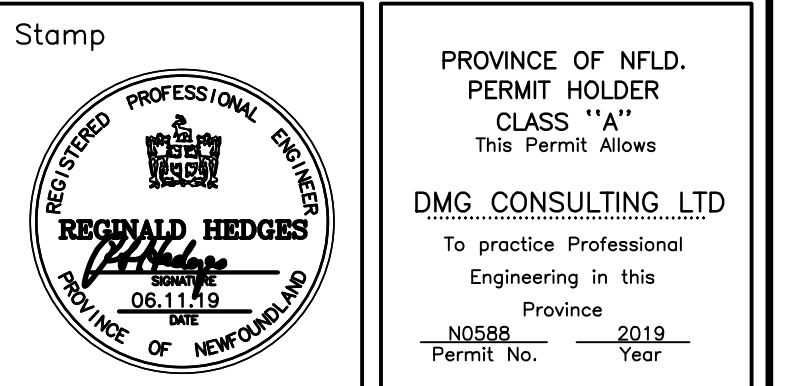

Consultants	
-------------	--

Project Title
DEPT OF FISHERIES AND OCEANS
CANADIAN COAST GUARD
NEWFOUNDLAND & LABRADOR
ALUMINUM TOWER DESIGN
MODIFICATIONS

Drawing Title

4.5m ALUMINUM TOWER
DETAILS

Dwn. By F. COLLIER	Chk. By R.S. HEDGES
-----------------------	------------------------

Date	Scale
JUNE 2019	AS SHOWN

Proj. No. 1053-19	Sheet No. S-2 (2 OF 2)	Rev. No. 0
----------------------	---------------------------	---------------

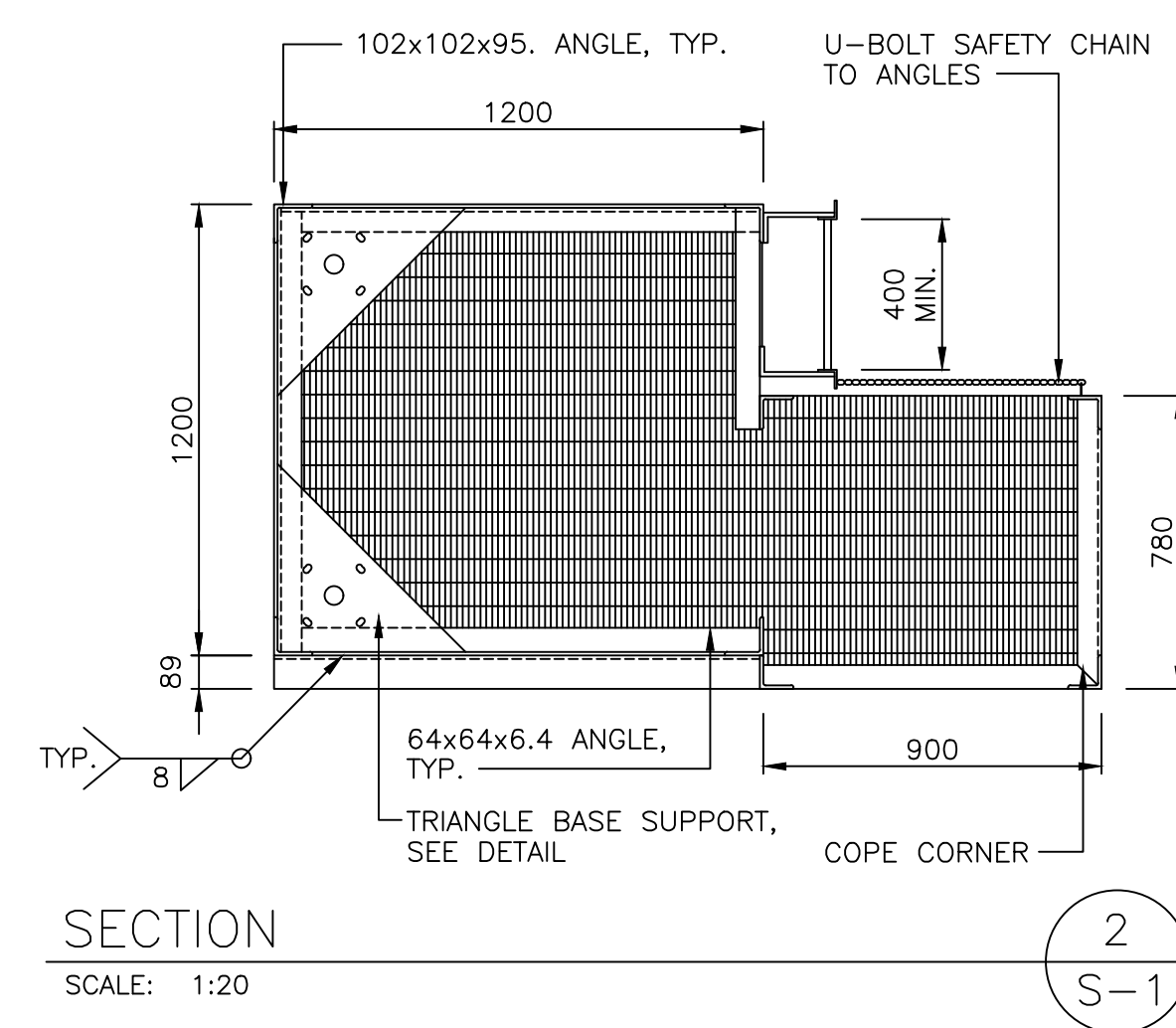
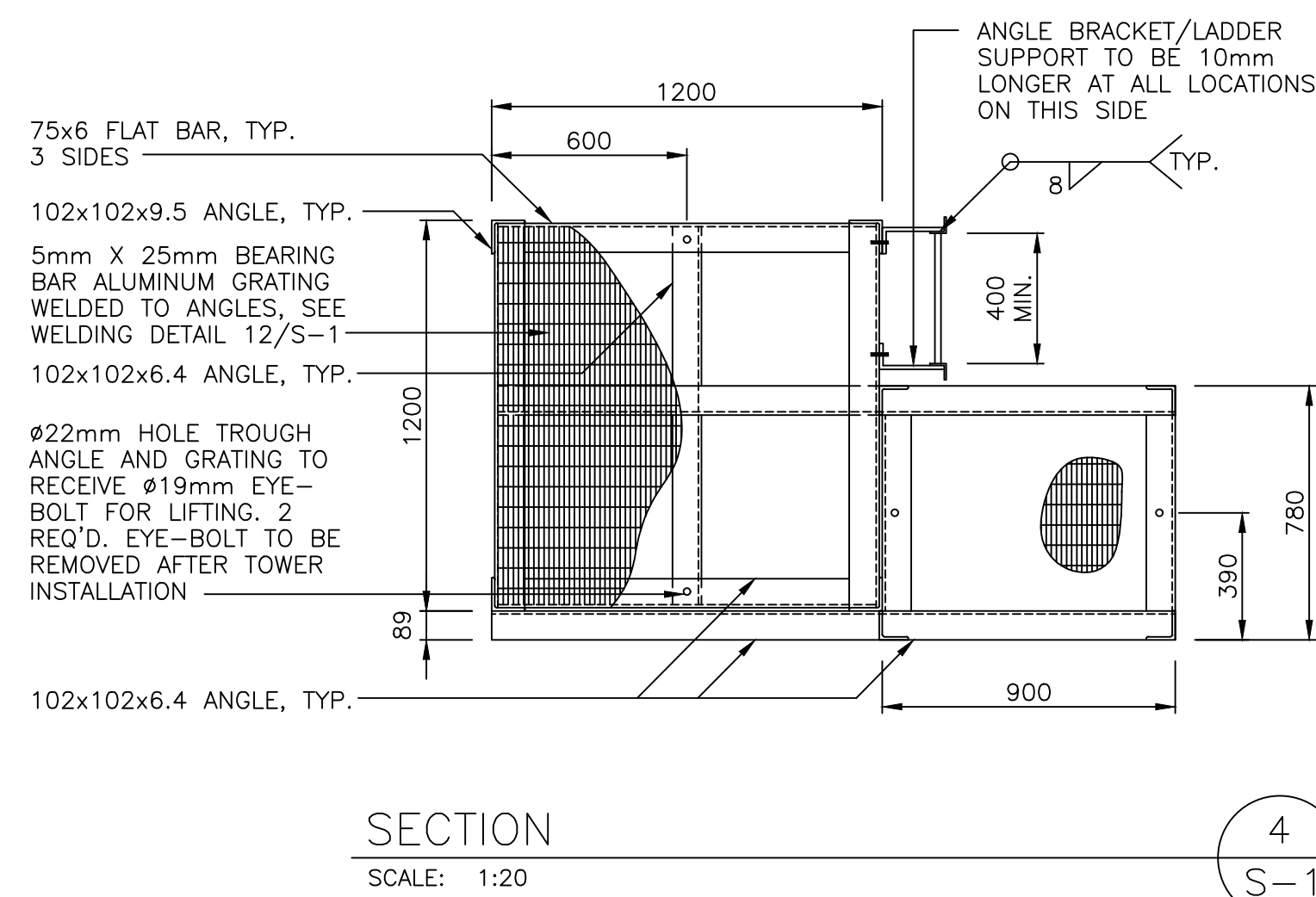
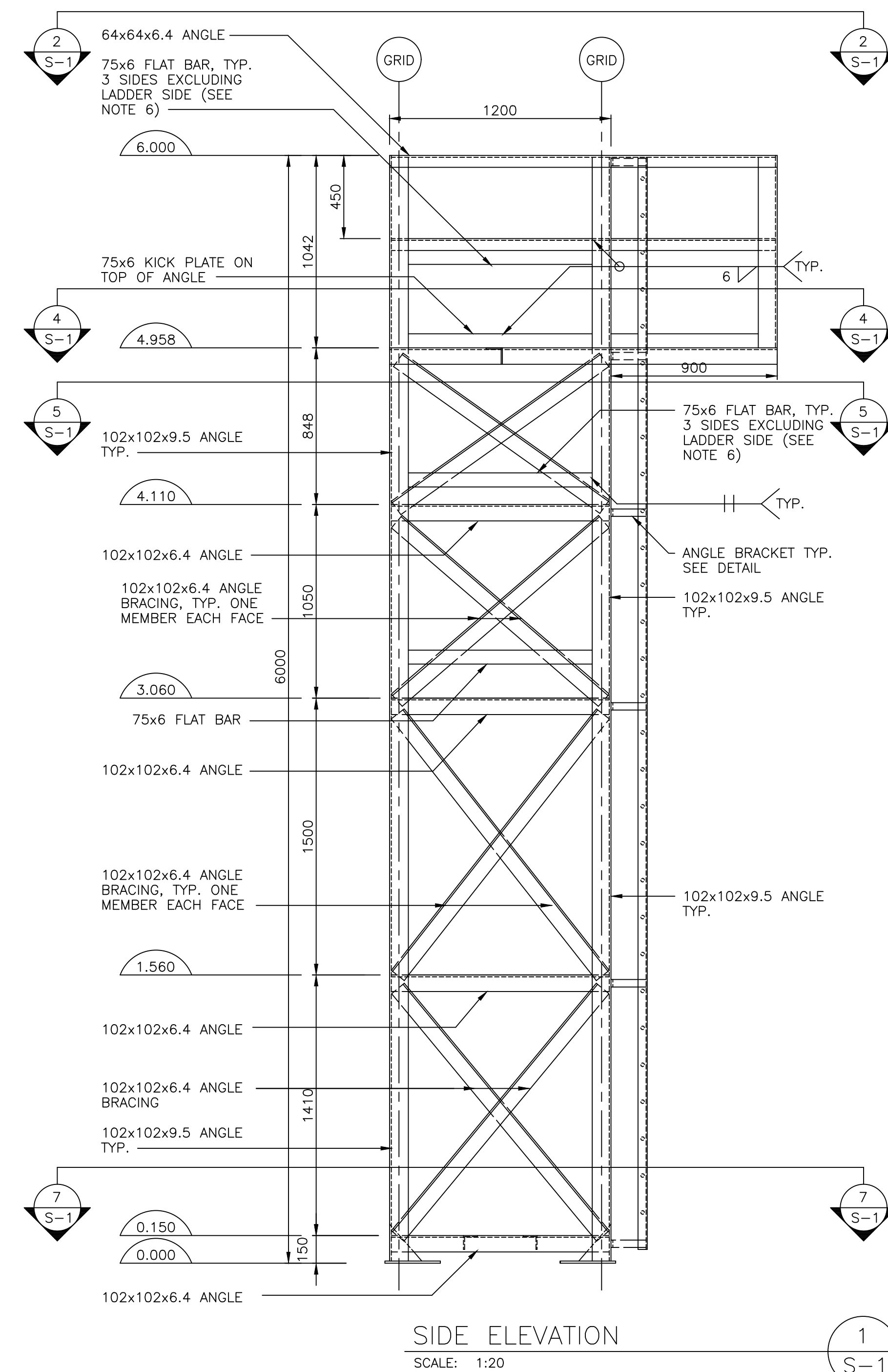
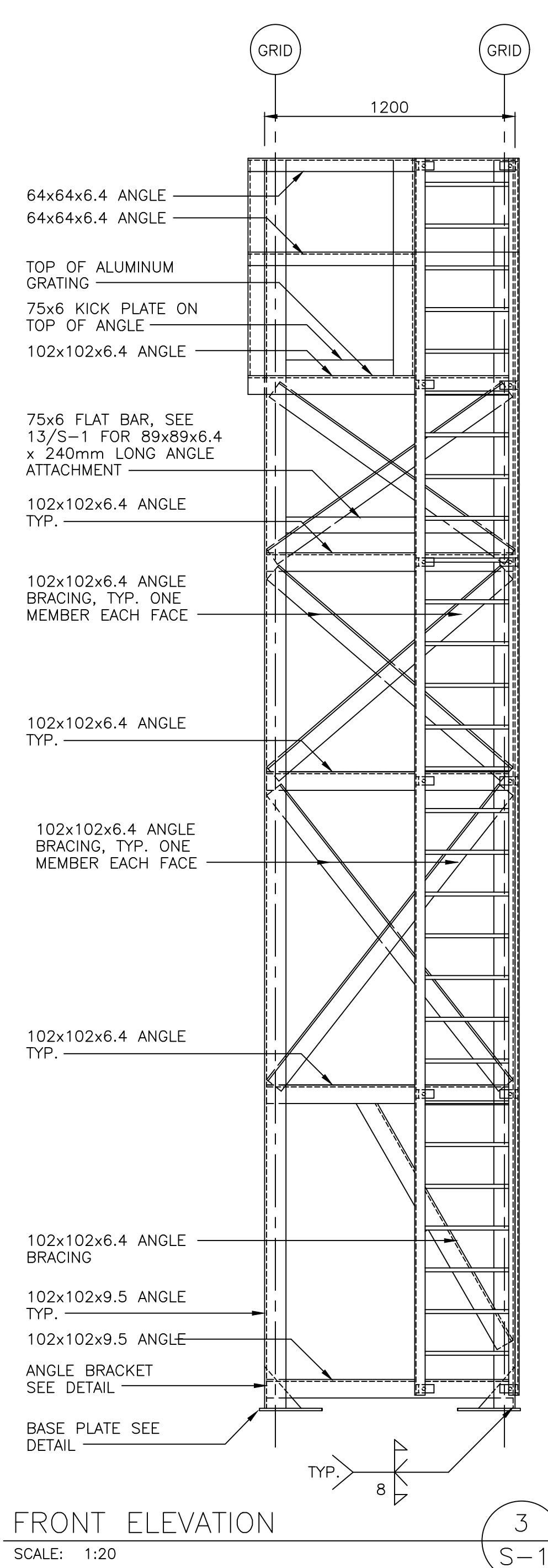
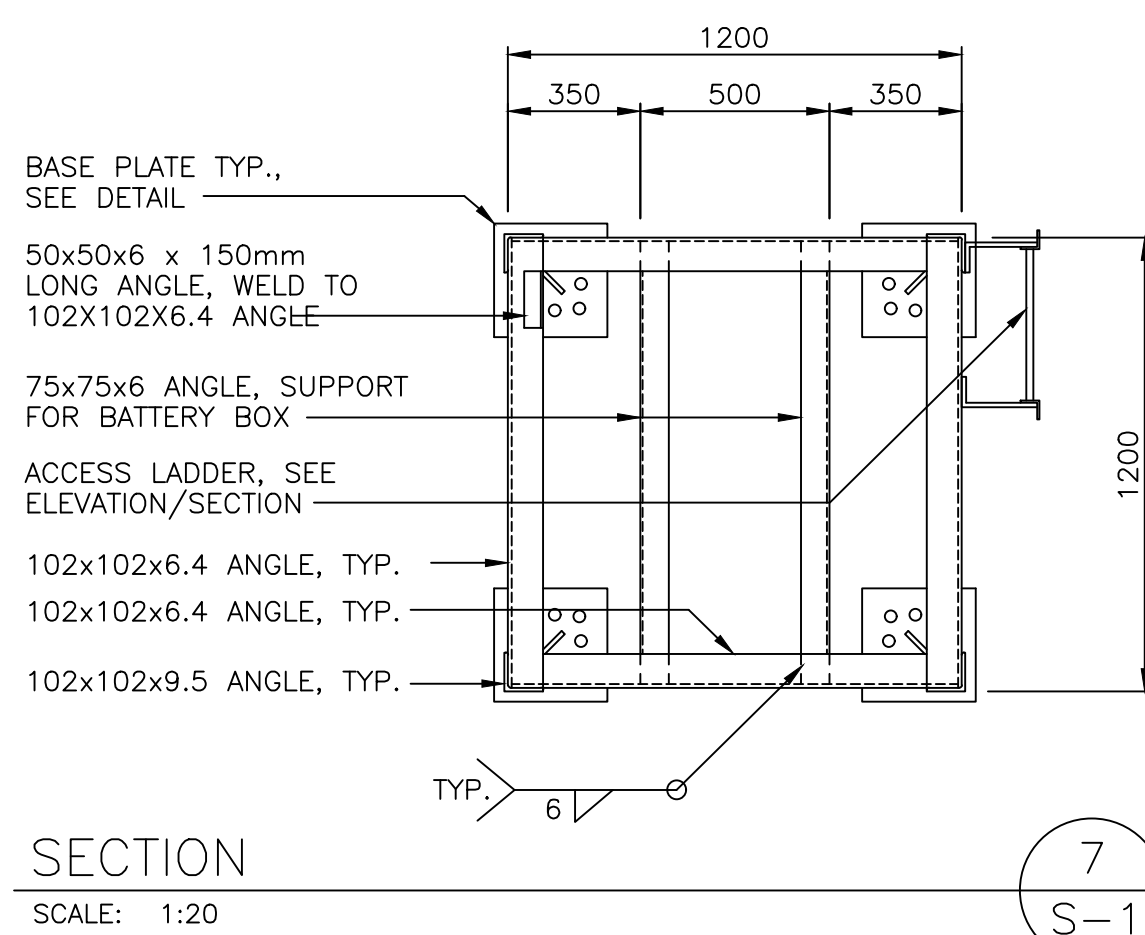

- ## NOTES
1. ALL MATERIAL TO BE MARINE GRADE 6061-T6 ALUMINUM UNLESS NOTED OTHERWISE.
 2. ALL DIMENSIONS IN MILLIMETERS UNLESS OTHERWISE NOTED.
 3. ALL WELDING TO CONFORM TO CSA W59.-2 M991 AND BE CARROD OUT BY A COMPANY CERTIFIED TO CSA W47.2-M1987.
 4. ALL WELDS TO BE CONVEX CONTINUOUS FILLET WELDS WITH 8mm LEG UNLESS OTHERWISE SPECIFIED.
 5. ALL BOLTS AND ASSOCIATED HARDWARE TO BE GRADE 316 STAINLESS STEEL.
 6. 76x6 FLAT BARS USED TO ATTACH DAYMARKS. ENGINEER TO ADVISE LOCATION ON TOWER.
 7. USE VINYL WASHERS AND VINYL BUSHINGS ON ALL BOLTED CONNECTIONS.

0	ISSUED FOR CONSTRUCTION	07/2016	R.H.
No.	Description	Date	By
R E V I S I O N S			

Stamp	PROVINCE OF NFLD.
	PERMIT HOLDER
	CLASS "A"
	This Permit Allows
	<u>DMG CONSULTING LTD</u>
	To practice Professional Engineering in this Province
	<u>N0588</u> <u>2016</u>
	Permit No. Year



Consultants	
-------------	--

Project Title	DEPT OF FISHERIES AND OCEANS CANADIAN COAST GUARD NEWFOUNDLAND & LABRADOR ALUMINUM TOWER DESIGN MODIFICATIONS
---------------	---

Drawing Title

6.0M ALUMINUM TOWER
ELEVATIONS, SECTIONS

Dwn. By S.G.B.	Chk. By R.S. HEDGES	
Date JULY 2016	Scale AS SHOWN	
Proj. No. 480-16	Sheet No. S-1 (2 OF 6)	Rev. No. 0

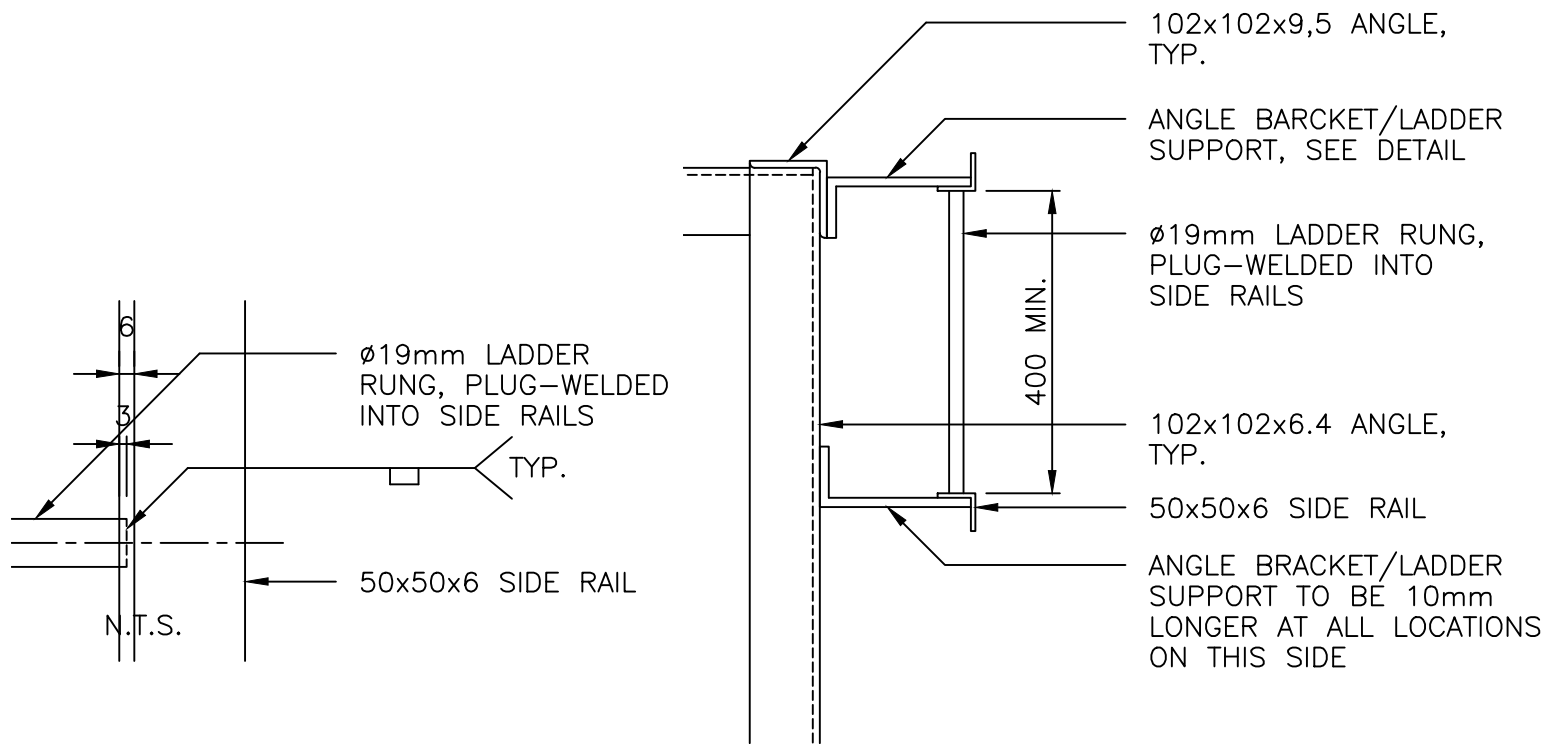

LADDER DETAILS

SCALE: 1:10

6
S-2

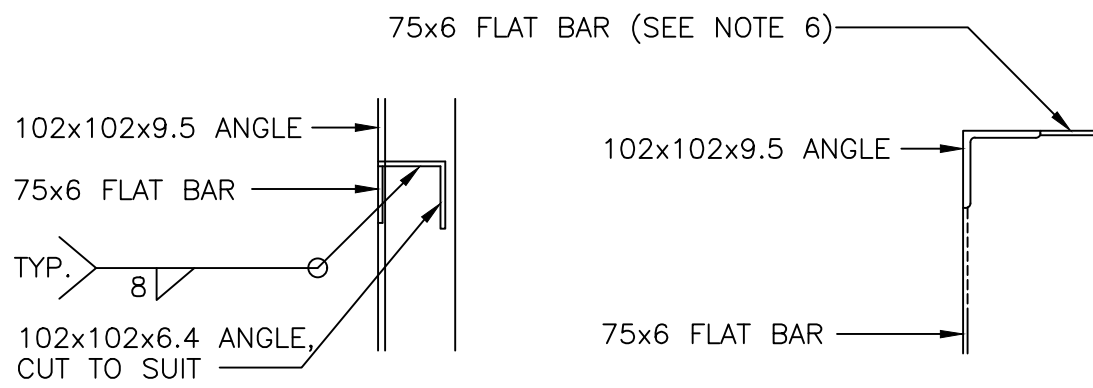

FLAT BAR ATTACHEMENT DETAIL

SCALE: 1:10

7
S-2

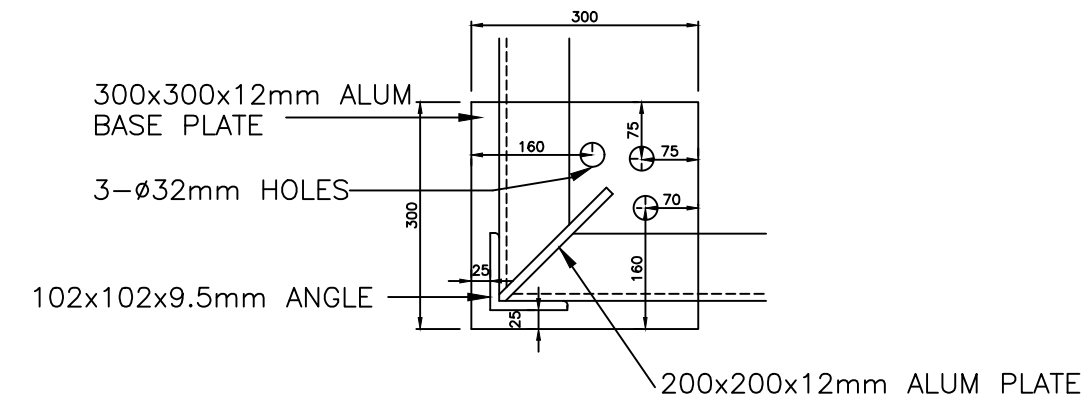

BASE PLATE DETAIL

SCALE: 1:10

2
S-2

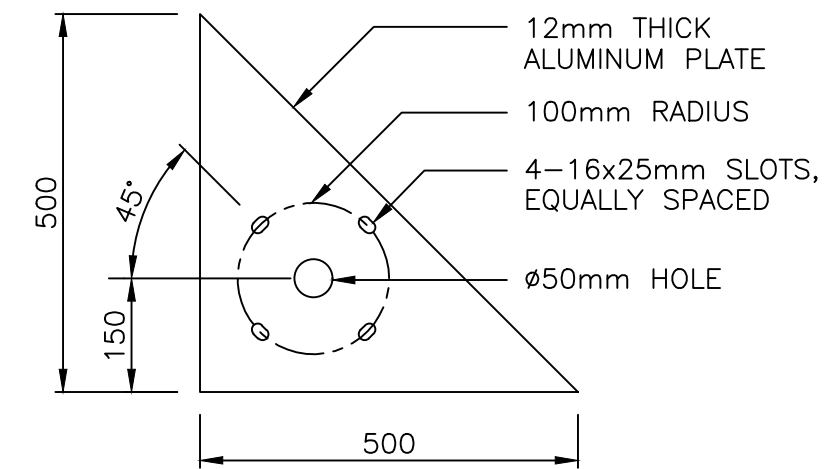

TRIANGLE BASE SUPPORT 2 REQ'D

SCALE: 1:10

3
S-2

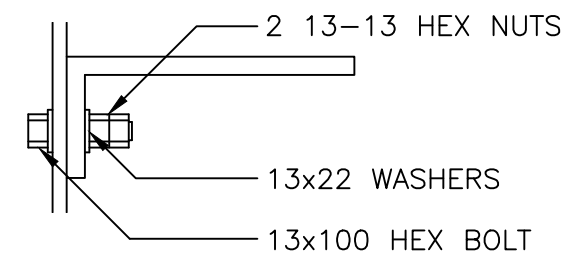
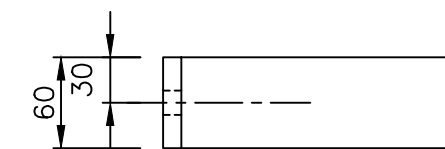
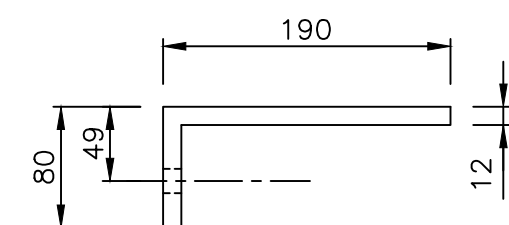

ANGLE BRACKET DETAIL

SCALE: 1:5

4
S-2

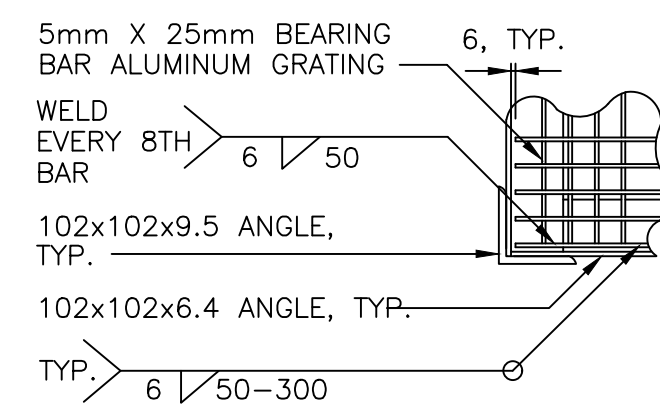

TYPICAL GRATING WELDING DETAIL

SCALE: 1:10

5
S-2

NOTES

- ALL MATERIAL TO BE MARINE GRADE 6061-T6 ALUMINUM UNLESS NOTED OTHERWISE.
- ALL DIMENSIONS IN MILLIMETERS UNLESS OTHERWISE NOTED.
- ALL WELDING TO CONFORM TO CSA W59.-2 M991 AND BE CARROED OUT BY A COMPANY CERTIFIED TO CSA W47.2-M1987.
- ALL WELDS TO BE CONVEX CONTINUOUS FILLET WELDS WITH 8mm LEG UNLESS OTHERWISE SPECIFIED.
- ALL BOLTS AND ASSOCIATED HARDWARE TO BE GRADE 316 STAINLESS STEEL.
- 76x6 FLAT BARS USED TO ATTACH DAYMARKS. ENGINEER TO ADVISE LOCATION ON TOWER.
- USE VINYL WASHERS AND VINYL BUSHINGS ON ALL BOLTED CONNECTIONS.

0	ISSUED FOR CONSTRUCTION	07/2016	R.H.
No.	Description	Date	By

REVISIONS

Stamp	PROVINCE OF Nfld. PERMIT HOLDER CLASS "A" This Permit Allows DMG CONSULTING LTD To practice Professional Engineering in this Province Permit No. 20589 2016 Year
-------	--



Consultants

Project Title
DEPT OF FISHERIES AND OCEANS CANADIAN COAST GUARD NEWFOUNDLAND & LABRADOR ALUMINUM TOWER DESIGN MODIFICATIONS

Drawing Title
6.0M ALUMINUM TOWER DETAILS

Dwn. By S.G.B.	Chk. By R.S. HEDGES	
Date JULY 2016	Scale AS SHOWN	
Proj. No. 480-16	Sheet No. S-2 (3 OF 6)	Rev. No. 0

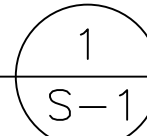
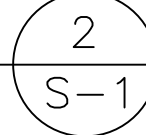
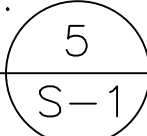
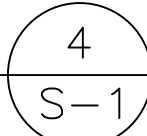
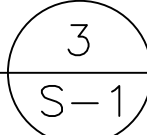

- | | | |
|---------------------|---------------------------|---------------|
| Proj. No.
480-16 | Sheet No.
S-1 (4 OF 6) | Rev. No.
0 |
|---------------------|---------------------------|---------------|

NOTES

1. ALL MATERIAL TO BE MARINE GRADE 6061-T6 ALUMINUM UNLESS NOTED OTHERWISE.
2. ALL DIMENSIONS IN MILLIMETERS UNLESS OTHERWISE NOTED.
3. ALL WELDING TO CONFORM TO CSA W59.-2 M991 AND BE CARROED OUT BY A COMPANY CERTIFIED TO CSA W47.2-M1987.
4. ALL WELDS TO BE CONVEX CONTINUOUS FILLET WELDS WITH 8mm LEG UNLESS OTHERWISE SPECIFIED.
5. ALL BOLTS AND ASSOCIATED HARDWARE TO BE GRADE 316 STAINLESS STEEL.
6. 76x6 FLAT BARS USED TO ATTACH DAYMARKS. ENGINEER TO ADVISE LOCATION ON TOWER.
7. USE VINYL WASHERS AND VINYL BUSHINGS ON ALL BOLTED CONNECTIONS.

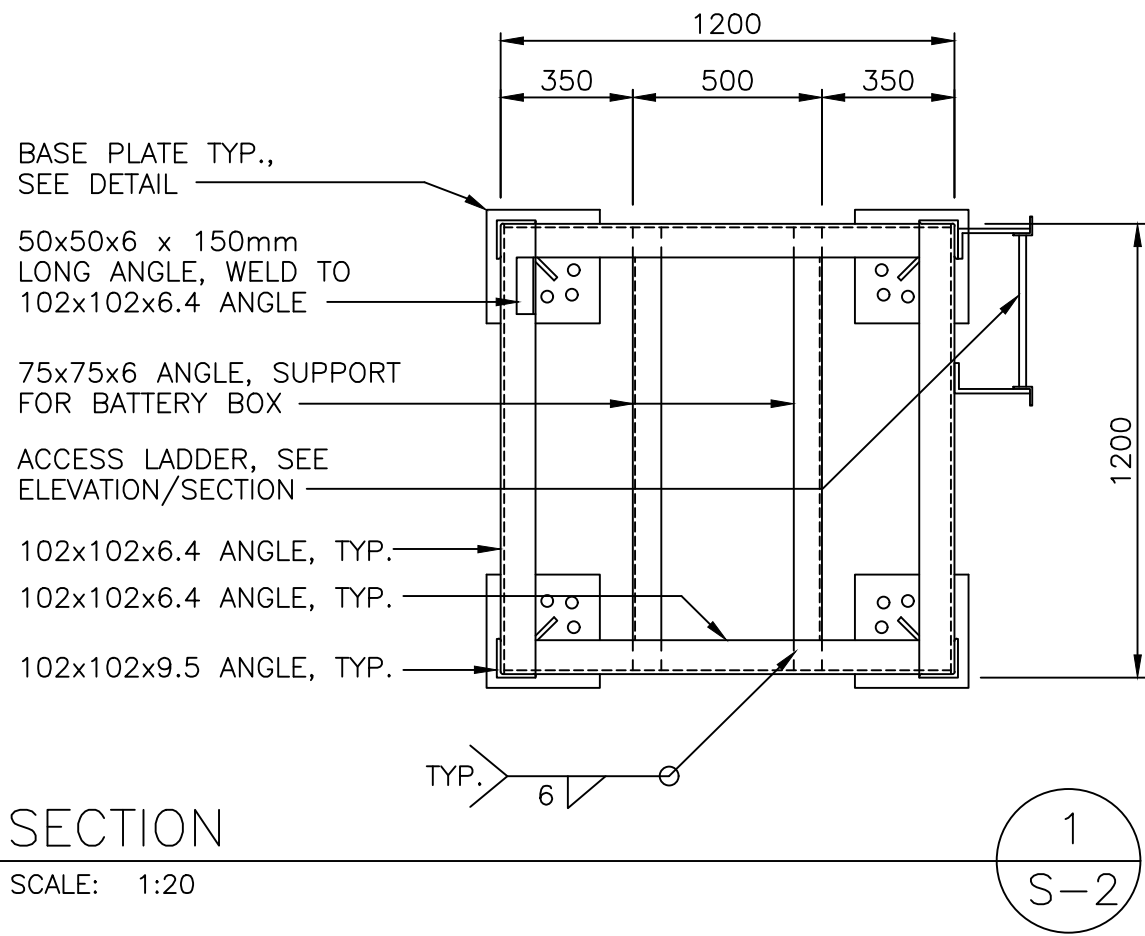

SECTION 1
SCALE: 1:20

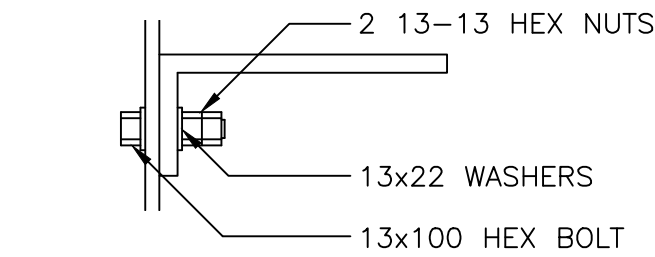
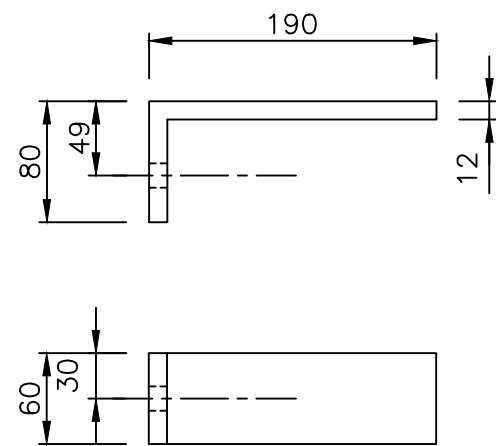

ANGLE BRACKET
DETAIL 6
SCALE: 1:5

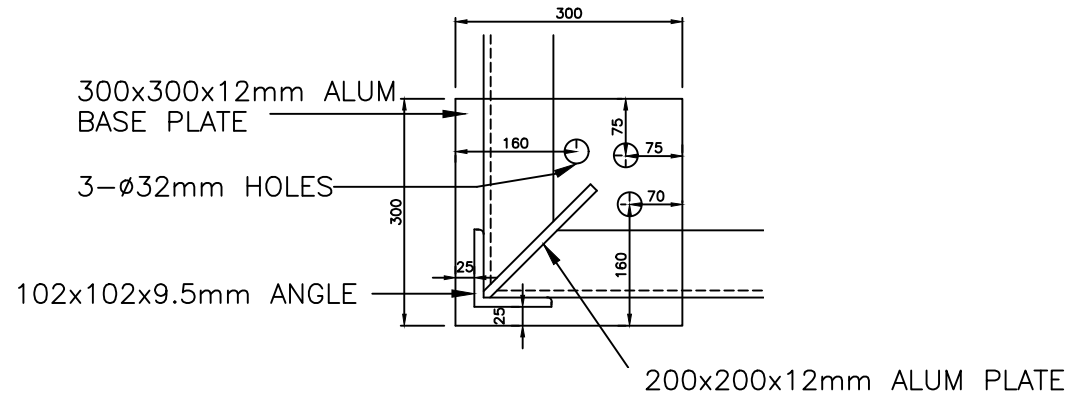

BASE PLATE DETAIL 3
SCALE: 1:10

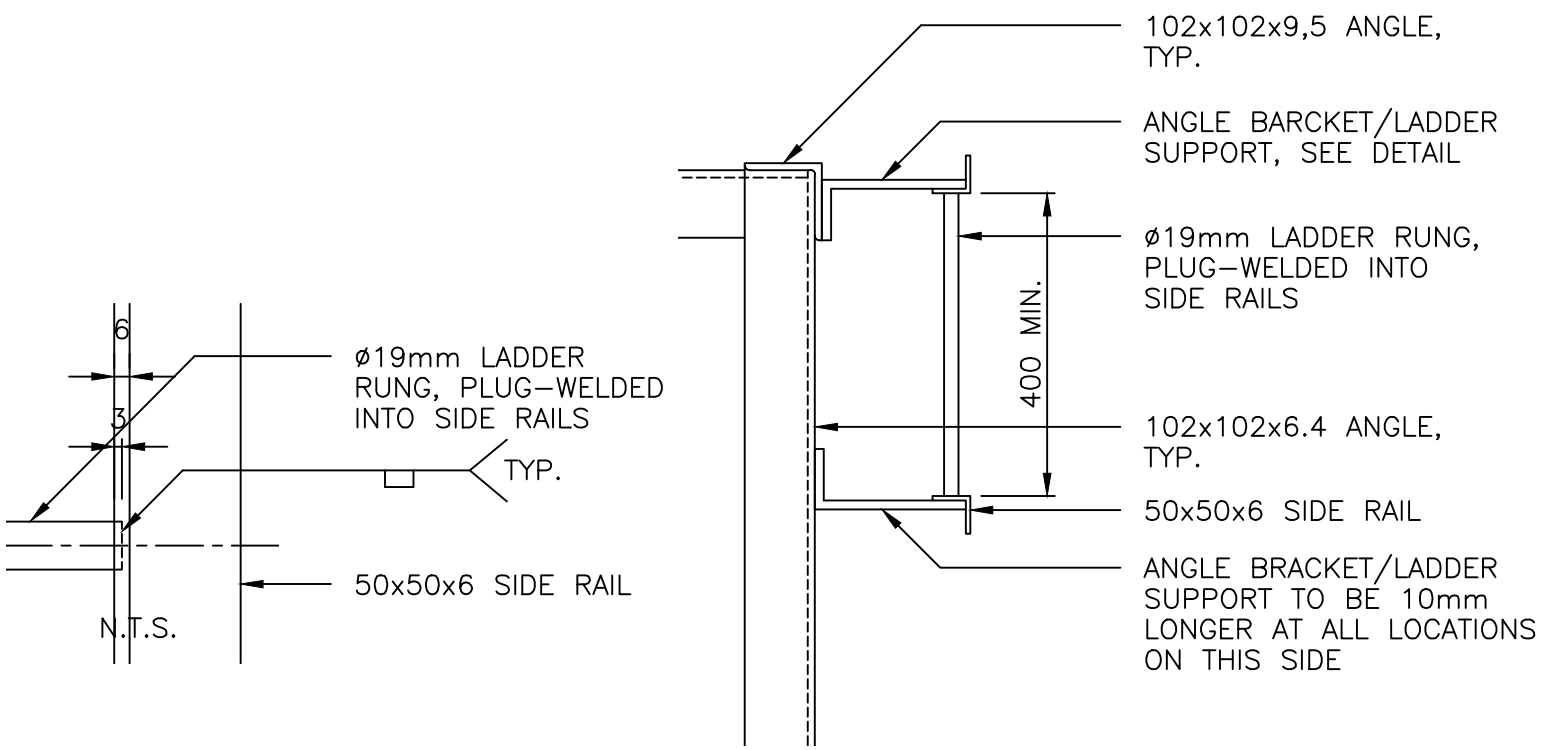

LADDER DETAILS
SCALE: 1:10

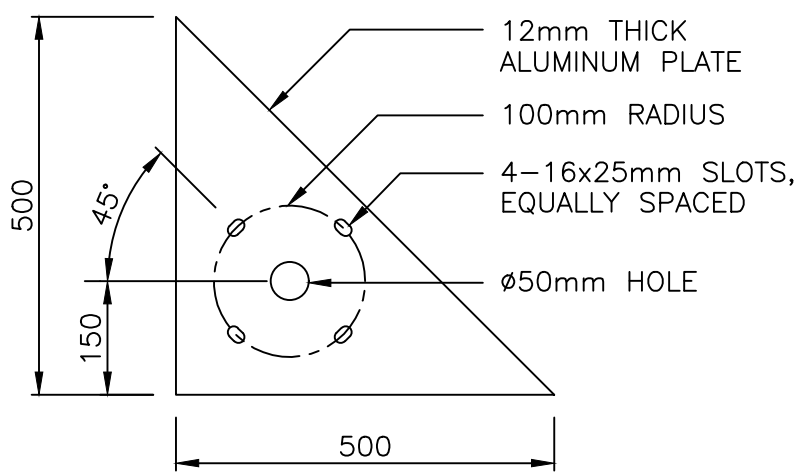

TRIANGLE BASE
SUPPORT 2 REQ'D 4
SCALE: 1:10

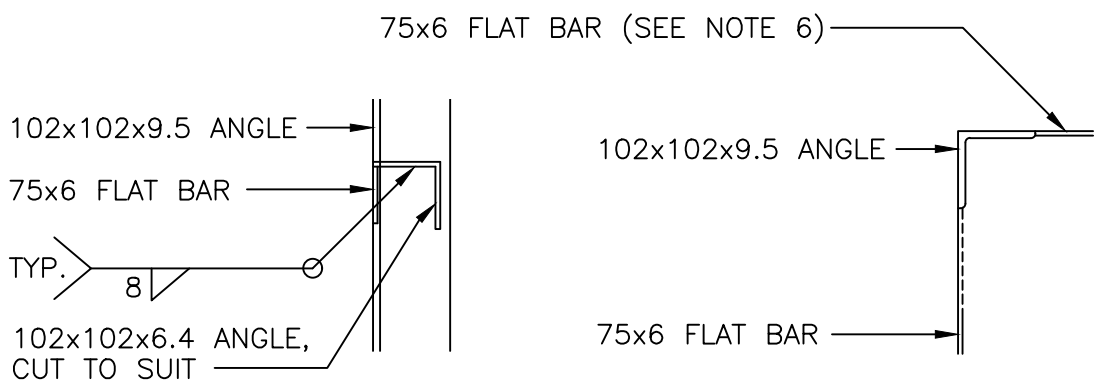

FLAT BAR ATTACHEMENT DETAIL 8
SCALE: 1:10

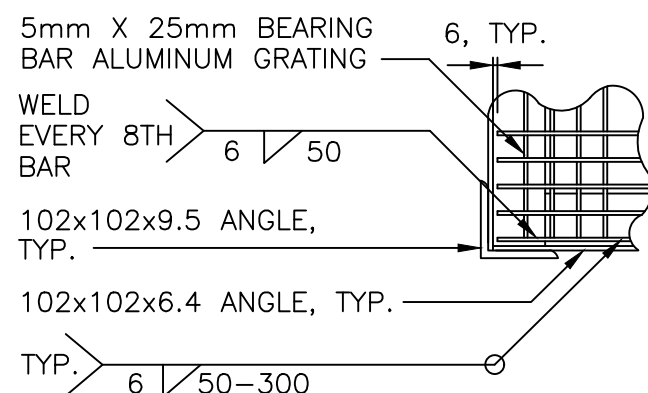

TYPICAL GRATING
WELDING DETAIL 5
SCALE: 1:10



Consultants

Project Title
DEPT. OF FISHERIES AND OCEANS
CANADIAN COAST GUARD
NEWFOUNDLAND & LABRADOR
ALUMINUM TOWER DESIGN
MODIFICATIONS

Drawing Title
9.0M ALUMINUM TOWER
SECTION & DETAILS

Dwn. By S.G.B.	Chk. By R.S. HEDGES	
Date JULY 2016	Scale AS SHOWN	
Proj. No. 480-16	Sheet No. S-2 (5 OF 6)	Rev. No. 0