

Drawings

Drawing No.	Drawing Title
626692-401	Location Plan
626692-402	Site Plan
626692-403	Site Layout
626692-404	Proposed Extent of Remedial Excavations
626692-405	Detailed Soil Analytical Results – Hydrocarbons, PAHs and VOCs
626692-406	Detailed Soil Analytical Results – Metals
626692-407	Detailed Groundwater Analytical Results – Hydrocarbons, PAHs and VOCs
626692-408	Detailed Groundwater Analytical Results – Dissolved Metals

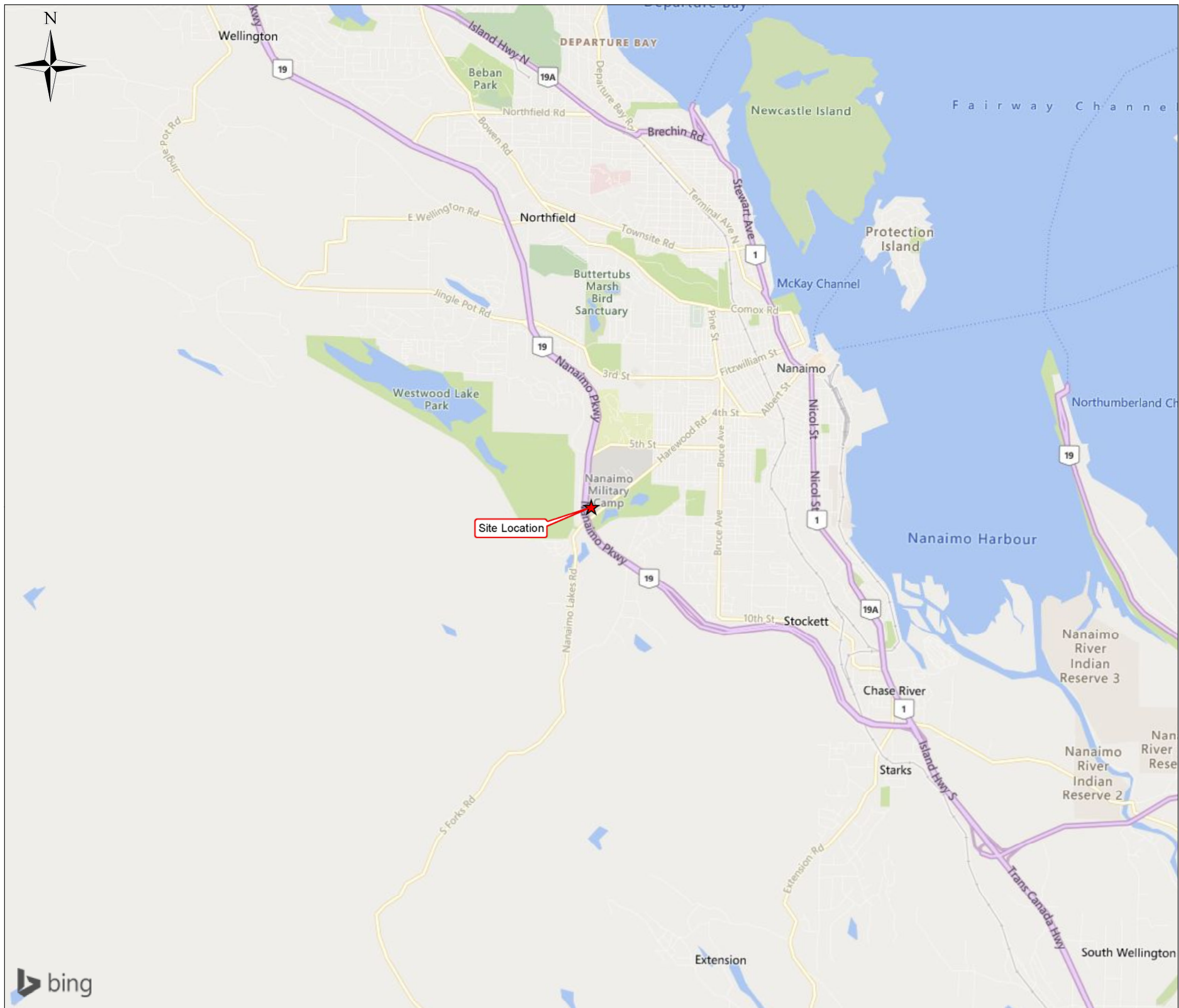

LEGEND

★ Site Location

NOTES

- 1. Original in colour.
- 2. Numerical scale reflects full-size print. Print scaling will distort this scale, however scale bar will remain accurate.
- 3. Intended for illustration purposes, accuracy has not been verified for construction or navigation purposes.

REFERENCES

Bing Maps and MapPoint Web Service - Copyright (c) 2010 Microsoft Corporation.
 0- ISSUED TO CLIENT 2021-07-09



CLIENT NAME: Public Services and Procurement Canada	PROJECT LOCATION: Nanaimo Bunker, Nanaimo, B.C.
--	---

Location Plan

BY: AM	SCALE: 1:50,000	DATE: 2021-06-18	REF No: 626692-401	REV: 0
CHKD: DG	PROJ COORD SYS: NAD 1983 UTM Zone 10N			



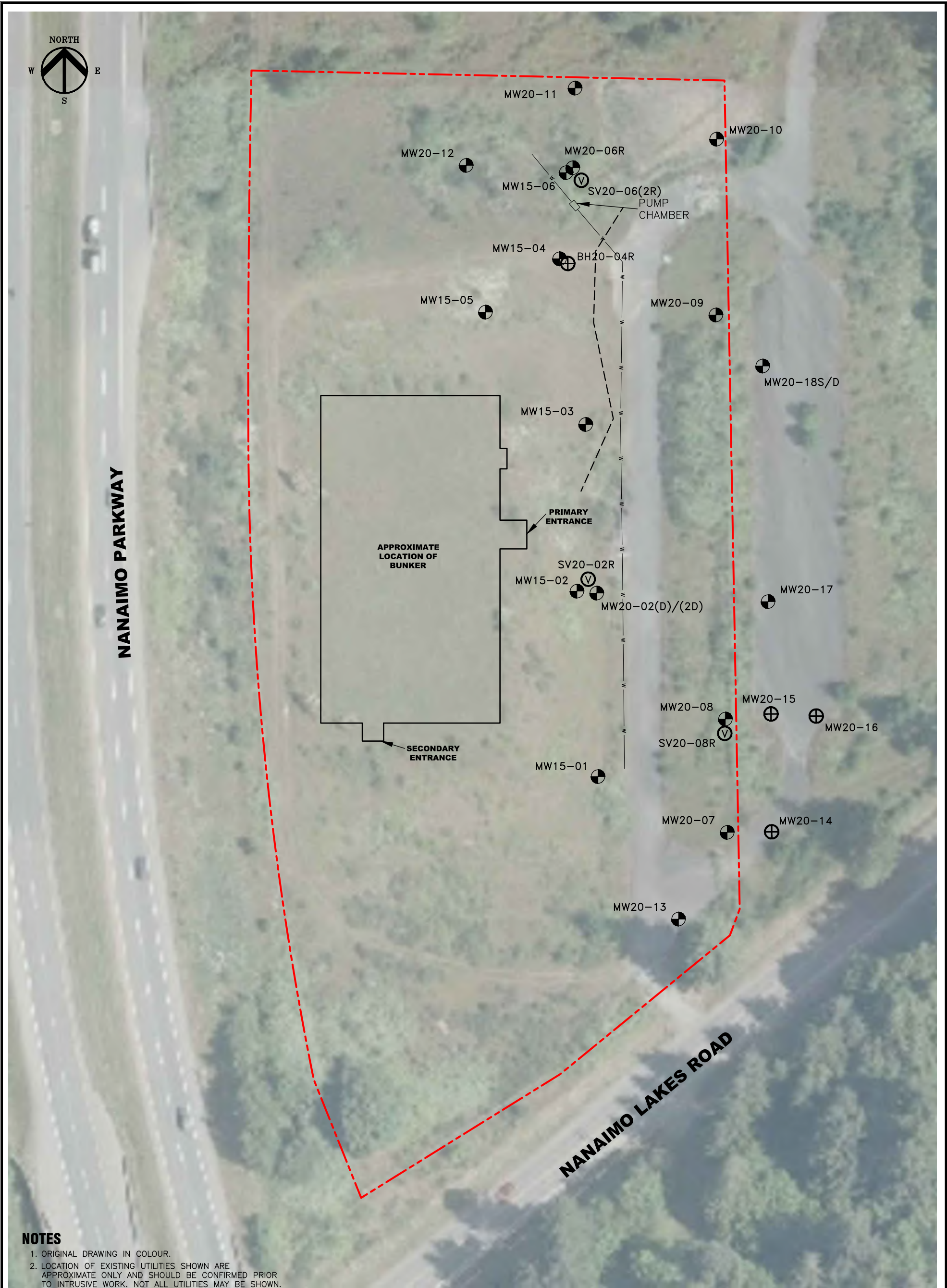

NOTES

- 1. ORIGINAL DRAWING IN COLOUR.
- 2. LOCATION OF EXISTING UTILITIES SHOWN ARE APPROXIMATE ONLY AND SHOULD BE CONFIRMED PRIOR TO INTRUSIVE WORK. NOT ALL UTILITIES MAY BE SHOWN.

LEGEND

- SUBJECT PROPERTY LIMITS
- SITE FEATURES
- w WATER LINE
- COMMUNICATION LINE
- BOREHOLE
- MONITORING WELL
- VAPOUR WELL



REFERENCE DRAWINGS

DWG. NO.	DATE	DESCRIPTION	BY	CHK
-	Feb 1978	NANAIMO BUNKER 2nd FLOOR PLAN		
REVISIONS				
2	2021-07-19	ISSUED TO CLIENT	PRT	IM
1	2021-07-09	ISSUED TO CLIENT	PRT	DM
0	2021-06-29	ISSUED AS DRAFT	PRT	IM
REV.	DATE	DESCRIPTION	BY	CHK



CLIENT NAME: PUBLIC SERVICES AND PROCUREMENT CANADA	PROJECT LOCATION: NANAIMO BUNKER, NANAIMO, B.C.		
TITLE: SITE PLAN			
DWN BY: PRT	SCALE: 1:750	DATE: 2021-06-17	DWG No: REV.: 2
CHK'D: IM	PLOT: 20210719.1454	CADFILE: 626692R09	626692-402

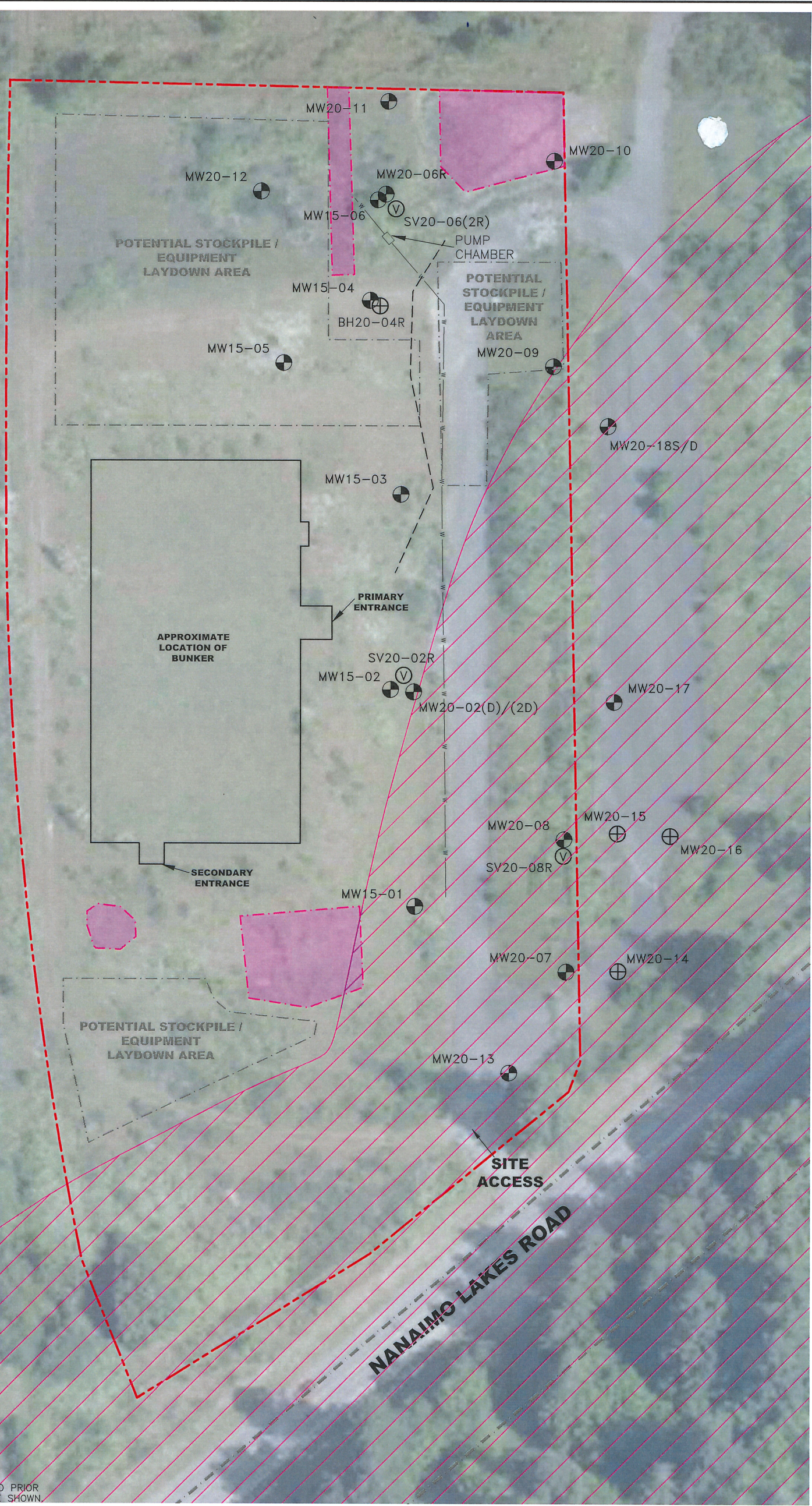

NOTES

- 1. ORIGINAL DRAWING IN COLOUR.
- 2. LOCATION OF EXISTING UTILITIES SHOWN ARE APPROXIMATE ONLY AND SHOULD BE CONFIRMED PRIOR TO INTRUSIVE WORK, NOT ALL UTILITIES MAY BE SHOWN.

LEGEND

- SUBJECT PROPERTY LIMITS
- SITE FEATURES
- WATER LINE
- COMMUNICATION LINE
- POTENTIAL STOCKPILE / EQUIPMENT LAYDOWN AREAS
- CRITICAL HABITAT - WESTERN PAINTED TURTLE (PACIFIC COAST POPULATION)
- MEDIUM QUALITY NESTING HABITAT AREA
- BOREHOLE
- MONITORING WELL
- VAPOUR WELL



REFERENCE DRAWINGS

DWG. NO.	DATE	DESCRIPTION
-	Feb 1978	NANAIMO BUNKER 2nd FLOOR PLAN

REVISIONS

REV.	DATE	DESCRIPTION	BY	CHK
3	2022-02-04	ISSUED TO CLIENT	PRT	IM
2	2021-07-19	ISSUED TO CLIENT	PRT	DM
1	2021-07-09	ISSUED TO CLIENT	PRT	DM
0	2021-06-29	ISSUED AS DRAFT	PRT	IM



CLIENT NAME: PUBLIC SERVICES AND PROCUREMENT CANADA

PROJECT LOCATION: NANAIMO BUNKER NANAIMO, B.C.

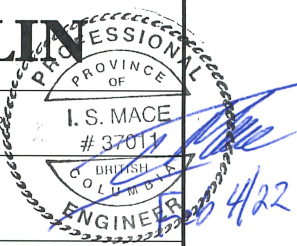

SITE LAYOUT

TITLE:	DWN BY: PRT	SCALE: 1:750	DATE: 2021-06-17	DWG No: REV: 3
CHK'D: IM	PLOT: 20220203.1636	CADFILE: 626692R11	626692-403	

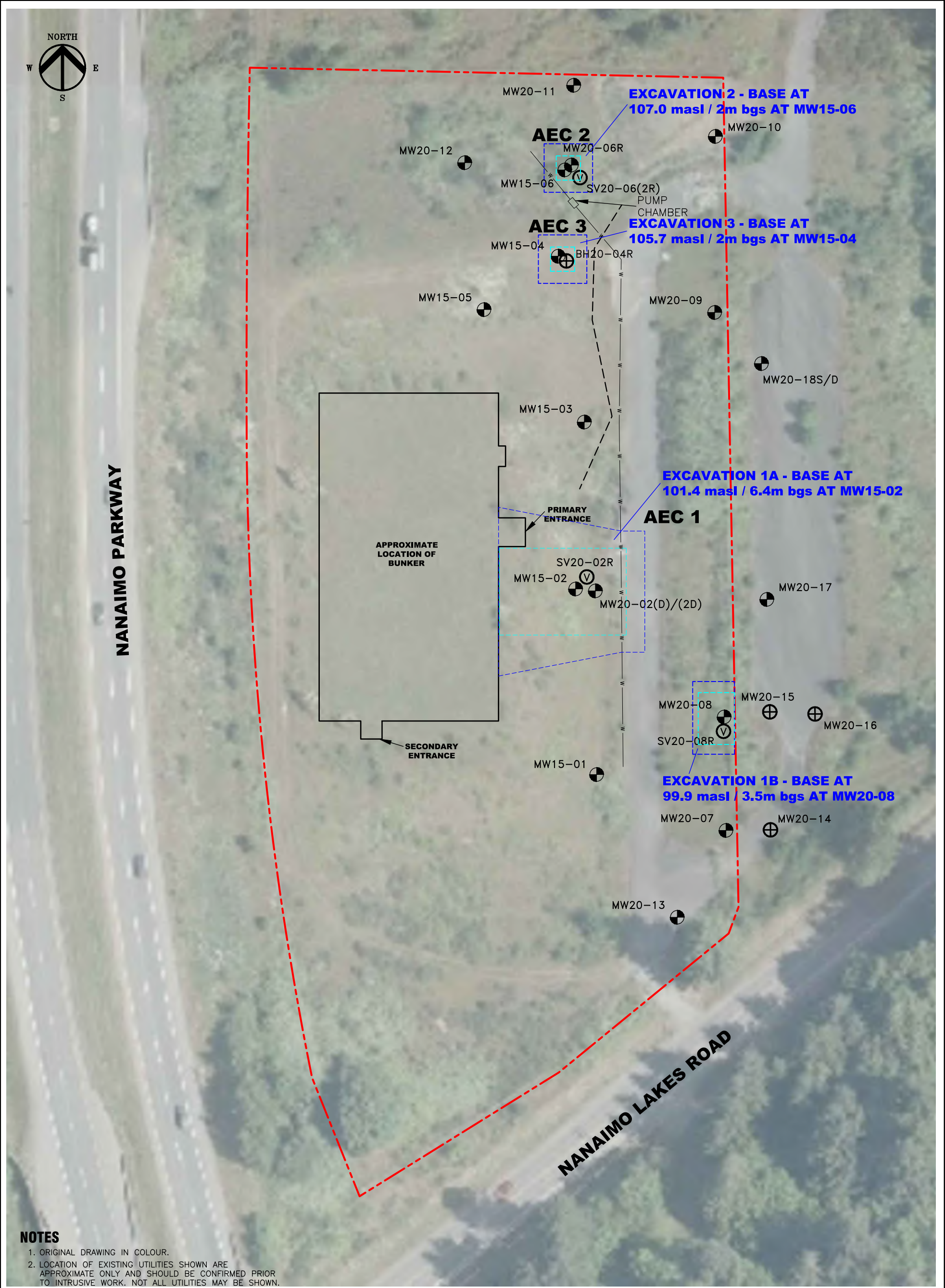

NOTES

1. ORIGINAL DRAWING IN COLOUR.
2. LOCATION OF EXISTING UTILITIES SHOWN ARE APPROXIMATE ONLY AND SHOULD BE CONFIRMED PRIOR TO INTRUSIVE WORK. NOT ALL UTILITIES MAY BE SHOWN.

LEGEND 	REFERENCE DRAWINGS <table border="1"> <tr> <td>-</td> <td>Feb 1978</td> <td>NANAIMO BUNKER 2nd FLOOR PLAN</td> </tr> <tr> <th>DWG. NO.</th> <th>DATE</th> <th>DESCRIPTION</th> </tr> </table>			-	Feb 1978	NANAIMO BUNKER 2nd FLOOR PLAN	DWG. NO.	DATE	DESCRIPTION																		
	-	Feb 1978	NANAIMO BUNKER 2nd FLOOR PLAN																								
DWG. NO.	DATE	DESCRIPTION																									
<table border="1"> <thead> <tr> <th colspan="4">REVISIONS</th> </tr> <tr> <th>REV.</th> <th>DATE</th> <th>DESCRIPTION</th> <th>BY</th> </tr> </thead> <tbody> <tr> <td>2</td> <td>2021-07-19</td> <td>ISSUED TO CLIENT</td> <td>PRT IM</td> </tr> <tr> <td>1</td> <td>2021-07-09</td> <td>ISSUED TO CLIENT</td> <td>PRT DM</td> </tr> <tr> <td>0</td> <td>2021-06-29</td> <td>ISSUED AS DRAFT</td> <td>PRT IM</td> </tr> <tr> <th>REV.</th> <th>DATE</th> <th>DESCRIPTION</th> <th>BY</th> </tr> </tbody> </table>			REVISIONS				REV.	DATE	DESCRIPTION	BY	2	2021-07-19	ISSUED TO CLIENT	PRT IM	1	2021-07-09	ISSUED TO CLIENT	PRT DM	0	2021-06-29	ISSUED AS DRAFT	PRT IM	REV.	DATE	DESCRIPTION	BY	CLIENT NAME: PUBLIC SERVICES AND PROCUREMENT CANADA PROJECT LOCATION: NANAIMO BUNKER, NANAIMO, B.C.
REVISIONS																											
REV.	DATE	DESCRIPTION	BY																								
2	2021-07-19	ISSUED TO CLIENT	PRT IM																								
1	2021-07-09	ISSUED TO CLIENT	PRT DM																								
0	2021-06-29	ISSUED AS DRAFT	PRT IM																								
REV.	DATE	DESCRIPTION	BY																								
TITLE: PROPOSED EXTENT OF REMEDIAL EXCAVATIONS			DWN BY: PRT SCALE: 1:750 DATE: 2021-06-17 DWG No: 626692-404																								

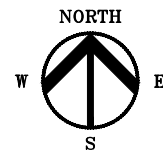

BH15-04	Sample Depth	E	X	F2	F3	NAP	PHE	B(a)A	B(b)F	B(a)P	I(123cd)P	IACR
BH15-04-01	0.2 - 0.3	-	-	<20	107	-	-	-	-	-	-	-
BH15-04-02	1.4 - 1.5	<0.01	<0.05	<20	<20	<0.005	0.02	0.06	0.07	0.11	0.06	1.238
BH15-04-04	2.9 - 3.0	-	-	<20	<20	-	-	-	-	-	-	-

BH15-02	Sample Depth	E	X	F2	F3	NAP	PHE	B(a)A	B(b)F	B(a)P	I(123cd)P	IACR	PCE	TCE
BH15-02-02	0.8 - 0.9	-	-	<20	<20	-	-	-	-	-	-	-	-	-
BH15-02-07	4.3 - 4.6	-	-	<20	<20	-	-	-	-	-	-	-	-	-
BH15-02-08	DUPLICATE	-	-	<20	<20	-	-	-	-	-	-	-	-	-
BH15-02-09	5.0 - 5.3	-	-	<20	<20	-	-	-	-	-	-	-	-	-
BH15-02-10	5.6 - 5.9	0.39	2.53	<20	112	0.017	0.04	0.06	0.06	0.08	0.05	1.066	0.5	0.02
BH15-02-12	6.4 - 6.7	<0.01	<0.05	<20	<20	<0.005	<0.02	<0.03	<0.05	<0.03	<0.02	0.429	-	-

BH20-02D	Sample Depth	E	X	F2	F3	NAP	PHE	B(a)A	B(b)F	B(a)P	I(123cd)P	IACR	PCE	TCE
BH20-02D-06	3.2 - 3.4	<0.01	<0.05	<20	<20	<0.005	0.03	0.05	0.05	0.09	0.08	1.3	<0.05	<0.01
BH20-02D-10	6.4 - 6.6	<0.01	<0.05	<20	<20	<0.005	<0.02	<0.03	<0.02	<0.05	<0.03	<0.02	<0.6	<0.05
BH20-02D-12	7.9 - 8.1	<0.01	<0.05	<20	<20	<0.005	<0.02	<0.03	<0.02	<0.05	<0.03	<0.02	<0.6	-

BH20-08	Sample Depth	E	X	F2	F3	NAP	PHE	B(a)A	B(b)F	B(a)P	I(123cd)P	IACR	PCE	TCE
BH20-08-02	0.8 - 0.9	-	-	<20	81	0.046	0.45	1.43	1.2	1.95	1.92	1.8	29.7	-
BH20-08-04	2.3 - 2.4	<0.01	<0.05	<20	<20	0.007	0.06	0.06	0.04	0.07	0.07	0.04	1.1	<0.05
BH20-08-07	4.7 - 4.9	<0.01	<0.05	<20	<20	<0.005	<0.02	<0.03	<0.02	<0.05	<0.03	<0.02	<0.6	<0.05

BH15-06	Sample Depth	E	X	F2	F3	NAP	PHE	B(a)A	B(b)F	B(a)P	I(123cd)P	IACR
BH15-06-02	0.9 - 1.1	<0.01	<0.05	<20	76	0.043	0.51	0.48	0.42	0.57	0.3	8.154
BH15-06-03	1.2 - 1.4	<0.01	<0.05	452	385	<0.05	0.2	0.05	<0.05	0.06	0.03	0.726
BH15-06-04	DUPLICATE	<0.01	<0.05	507	440	<0.05	<0.2	<0.03	<0.05	<0.03	<0.02	0.429
BH15-06-05	2.0 - 2.3	<0.01	<0.05	<20	<20	0.006	<0.02	<0.03	<0.05	<0.03	<0.02	0.429
BH15-06-07	3.7 - 3.8	<0.01	<0.05	<20	<20	0.007	0.02	<0.03	<0.05	<0.03	<0.02	0.429

BH20-04R	Sample Depth	E	X	F2	F3	NAP	PHE	B(a)A	B(b)F	B(a)P	I(123cd)P	IACR
BH20-04R-02	0.8 - 0.9	-	-	<20	<20	<0.005	0.03	0.08	0.09	0.14	0.11	0.07
BH20-04R-04	2.1 - 2.4	<0.01	<0.05	<20	<20	<0.005	<0.02	<0.03	<0.02	<0.05	<0.03	<0.02
BH20-04R-05	DUPLICATE	<0.01	<0.05	<20	<20	<0.005	<0.02	<0.03	<0.02	<0.05	<0.03	<0.02

LEGEND

- SUBJECT PROPERTY LIMITS
- - - SITE FEATURES
- - - WATER LINE
- - - COMMUNICATION LINE
- BOREHOLE
- MONITORING WELL
- VAPOUR WELL

	E	X	F2	F3	NAP	PHE	B(a)A	B(b)F	B(a)P	I(123cd)P	IACR	PCE	TCE
CCME CEQG RL SURFACE GUIDELINES (µg/g)	0.018	2.4	150	300	0.013	0.046	1	1	1	0.6	1	1	0.2
CCME CEQG RL SUBSOIL GUIDELINES (µg/g)	0.018	2.4	150	2,500	0.013	0.046	1	1	1	0.6	1	1	0.2
CCME CEQG IL SURFACE GUIDELINES (µg/g)	0.018	2.4	230	1,700	0.013	0.046	10	10	10	72	10	1	0.6
CCME CEQG IL SUBSOIL GUIDELINES (µg/g)	0.018	2.4	230	3,500	0.013	0.046	10	10	10	72	10	1	0.6
CSR RL GUIDELINES (µg/g)	15	6.5	N/A	N/A	0.6	5	1	1	1	5	1	N/A	2.5
CSR IL STANDARDS (µg/g)	15	6.5	N/A	N/A	20	50	10	10	10	50	10	N/A	2.5

- CONCENTRATION LESS THAN OR EQUAL TO THE APPLICABLE GUIDELINES AND STANDARDS
- CONCENTRATION GREATER THAN THE APPLICABLE CCME CEQG RL SURFACE/SUBSOIL GUIDELINES
- CONCENTRATION GREATER THAN THE APPLICABLE CCME CEQG CSR IL SURFACE/SUBSOIL STANDARDS
- CONCENTRATION GREATER THAN THE APPLICABLE CSR RL GUIDELINES
- CONCENTRATION GREATER THAN THE APPLICABLE CSR IL STANDARDS

- E ETHYLBENZENE
- X XYLENES
- F2 COME F2(C10-C16)
- F3 COME F3(C15-C34)
- NAP NAPHTHALENE
- PHE PHENANTHRENE
- B(a)A BENZO(A)ANTHRACENE
- B(b)F BENZO(B)FLUORANTHENE
- B(a)P BENZO(A)PYRENE
- I(123cd)P ?
- IACR INDEX OF ADDITIVE CANCER RISK
- PCE TETRACHLOROETHYLENE
- TCE TRICHLOROETHYLENE

NOTES

1. ORIGINAL DRAWING IN COLOUR.
2. LOCATION OF EXISTING UTILITIES SHOWN ARE APPROXIMATE ONLY AND SHOULD BE CONFIRMED ON SITE. NOT ALL UTILITIES MAY BE SHOWN.

REFERENCE DRAWINGS

DWG. NO.	DATE	DESCRIPTION	BY	CHK'D
-	Feb 1978	NANAIMO BUNKER 2nd FLOOR PLAN		
REVISIONS				
1	2021-07-19	ISSUED TO CLIENT	PRT	IM
0	2021-06-29	ISSUED AS DRAFT	PRT	IM
REV.	DATE	DESCRIPTION	BY	CHK'D

CLIENT NAME: PUBLIC SERVICES AND PROCUREMENT CANADA

PROJECT LOCATION: NANAIMO BUNKER, NANAIMO, B.C.

TITLE: **DETAILED SOIL ANALYTICAL RESULTS - HYDROCARBONS, PAHs, AND VOCs**

DWN BY: PRT SCALE: 1:750 DATE: 2021-06-17 DWG No: REV: 1



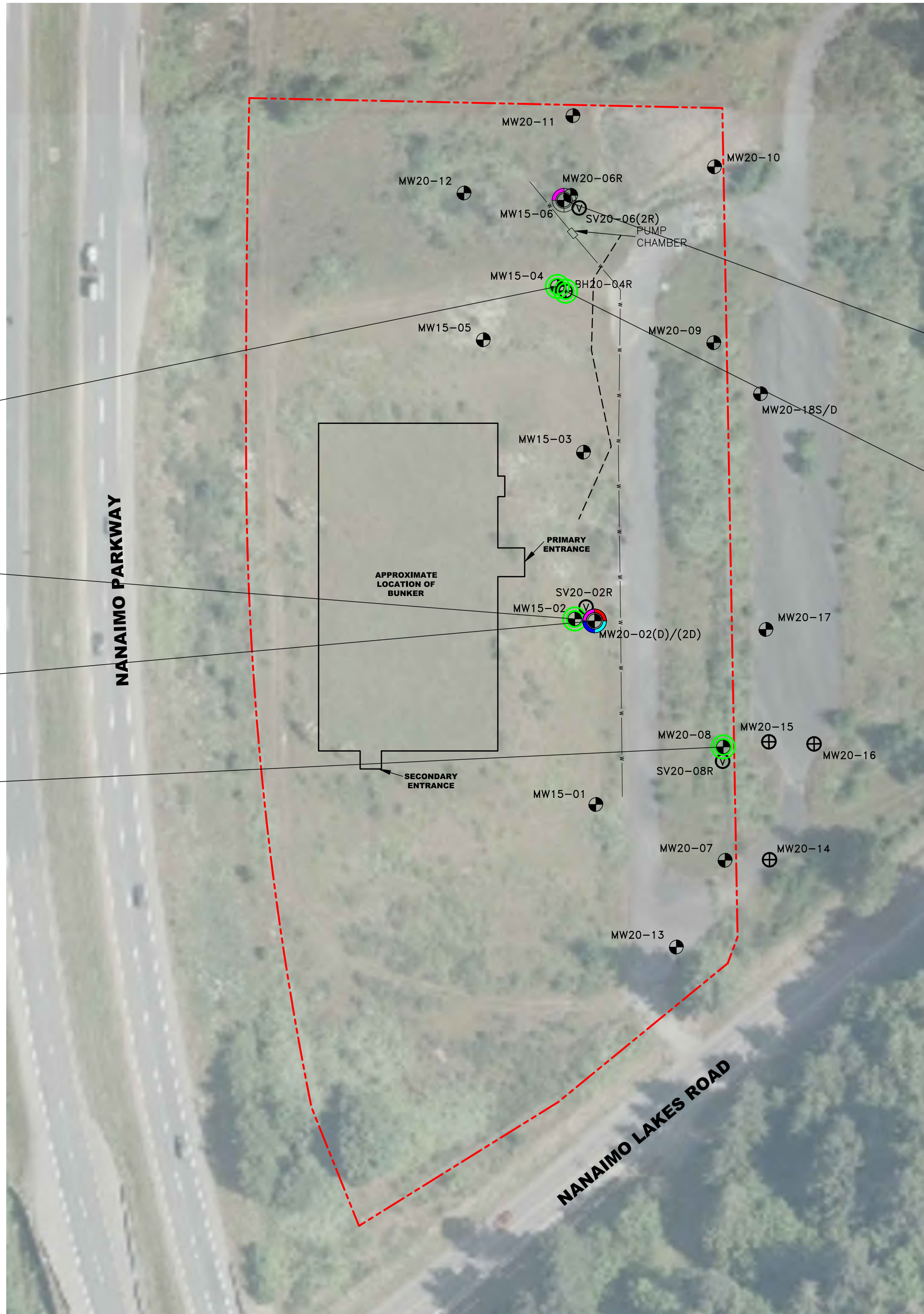
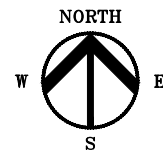

BH15-04	Sample Depth	Cu	Pb
BH15-04-02	1.4 - 1.5	40.8	3.1

BH15-02	Sample Depth	Cu	Pb
BH15-02-10	5.6 - 5.9	57.2	126
BH15-02-12	6.4 - 6.7	60	1.8

BH20-02D	Sample Depth	Cu	Pb
BH20-02D-06	3.2 - 3.4	62.4	3.7
BH20-02D-07	4.1 - 4.3	49.6	2,090
BH20-02D-09	5.6 - 5.8	43.0	1.7

BH20-08	Sample Depth	Cu	Pb
BH20-08-02	0.8 - 0.9	60.9	8.2

BH15-06	Sample Depth	Cu	Pb
BH15-06-02	0.9 - 1.1	107	26.4
BH15-06-03	1.2 - 1.4	53.9	3.9
BH15-06-04	DUPLICATE	51.7	2.5
BH15-06-05	2.0 - 2.3	48.9	1.9
BH15-06-07	3.7 - 3.8	51.7	2.1

BH20-04R	Sample Depth	Cu	Pb
BH20-04R-02	0.8 - 0.9	59.8	12.3
BH20-04R-06	3.4 - 3.5	67.2	2.9

LEGEND

---	SUBJECT PROPERTY LIMITS	
---	SITE FEATURES	
—w—	WATER LINE	
----	COMMUNICATION LINE	
⊕	BOREHOLE	
⊙	MONITORING WELL	
⊖	VAPOUR WELL	

Cr	Cu	Pb
65	100	140
87	100	600
65	100-150	120
65	100-300	150-1,000

○	CONCENTRATION LESS THAN OR EQUAL TO THE APPLICABLE GUIDELINES AND STANDARDS
○	CONCENTRATION GREATER THAN THE APPLICABLE CCME CEQG RL SURFACE/SUBSOIL GUIDELINES
○	CONCENTRATION GREATER THAN THE APPLICABLE CCME CEQG IL SURFACE/SUBSOIL STANDARDS
○	CONCENTRATION GREATER THAN THE APPLICABLE CSR RL GUIDELINES
○	CONCENTRATION GREATER THAN THE APPLICABLE CSR IL STANDARDS

○	CHROMIUM
○	COPPER
○	LEAD



NOTES

1. ORIGINAL DRAWING IN COLOUR.
2. LOCATION OF EXISTING UTILITIES SHOWN ARE APPROXIMATE ONLY AND SHOULD BE CONFIRMED ON SITE. NOT ALL UTILITIES MAY BE SHOWN.

REFERENCE DRAWINGS

DWG. NO.	DATE	DESCRIPTION	BY	CHK'D
—	Feb 1978	NANAIMO BUNKER 2nd FLOOR PLAN		
REVISIONS				
1	2021-07-19	ISSUED TO CLIENT	PRT	IM
0	2021-06-29	ISSUED AS DRAFT	PRT	IM
REV.	DATE	DESCRIPTION	BY	CHK'D

CLIENT NAME: PUBLIC SERVICES AND PROCUREMENT CANADA

PROJECT LOCATION: NANAIMO BUNKER, NANAIMO, B.C.

TITLE: **DETAILED SOIL ANALYTICAL RESULTS - METALS**

DWN BY: PRT	SCALE: 1:750	DATE: 2021-06-18	DWG No: 626692-406	REV: 1
-------------	--------------	------------------	--------------------	--------



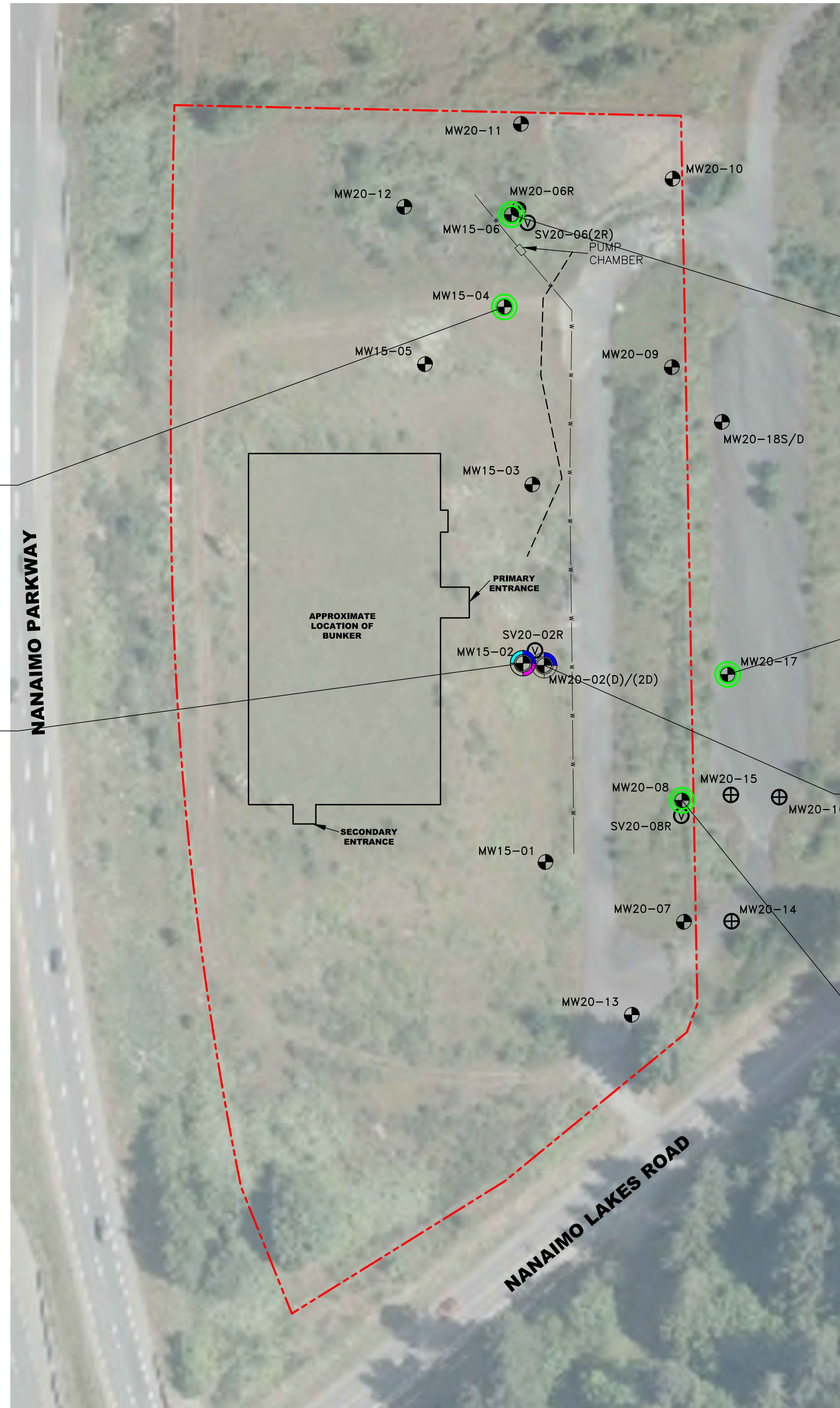
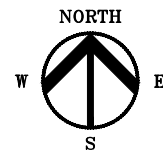

MW15-04	Sample Date	E	X	NAP	PHE	ANT	FLT	PYR	B(o)A	B(h)F	B(o)P
MW15-04-150311/12	2015 03 11/12	<0.5	<1	<0.05	0.06	<0.01	<0.02	<0.02	<0.01	<0.01	<0.01

MW15-06	Sample Date	E	X	NAP	PHE	ANT	FLT	PYR	B(o)A	B(h)F	B(o)P
MW15-06-200212/13	2020 02 12/13	<0.5	<1	<0.05	<0.04	<0.01	<0.02	<0.02	<0.01	<0.01	<0.01
MW20-A-200212/13	DUPLICATE	<0.5	<1	<0.05	<0.04	<0.01	<0.02	<0.02	<0.01	<0.01	<0.01

MW15-02	Sample Date	E	X	NAP	PHE	ANT	FLT	PYR	B(o)A	B(h)F	B(o)P	c12-DCE	d12-DCE	TCE
MW15-02-150311/12	2015 03 11/12	20.1	36	2.36	0.48	0.07	0.15	0.17	0.06	0.08	0.06	83	11	8
MW15-A-150311/12	DUPLICATE	19.6	35	2	0.47	0.07	0.15	0.17	0.06	0.07	0.07	-	-	-
MW15-02-200212/13	2020 02 12/13	6.9	17	2.76	0.20	0.04	0.04	0.04	<0.01	<0.01	<0.01	46	5	8
MW15-02-20200923	2020 09 23	5.0	9	2.88	0.63	0.08	0.19	0.21	0.06	0.07	0.06	78	6	6
MW15-02-201116/17	2020 11 16/17	2.4	3.7	0.79	0.32	0.06	0.05	0.06	0.02	0.03	0.03	33	3	4

MW20-17	Sample Date	E	X
MW20-17-201221	2020 12 21	<0.5	<1

MW20-02(D)	Sample Date	E	X	NAP	PHE	ANT	FLT	PYR	B(o)A	B(h)F	B(o)P	c12-DCE	d12-DCE	TCE
MW20-02(D)-200302/03	2020 03 02/03	2.2	9	5.14	0.08	0.03	0.03	0.03	<0.01	0.02	0.02	19	7	6
MW20-A-200302/03	DUPLICATE	2.5	10	4.96	0.10	0.02	0.03	0.03	0.01	0.04	0.02	21	7	6
MW20-02(D)-20200923	2020 09 23	0.5	<0.7	1.11	0.16	0.03	0.07	0.07	0.02	0.03	0.02	5	2	2
MW20-02(D)-201116/17	2020 11 16/17	<0.5	0.9	0.38	<0.04	<0.01	<0.02	<0.02	<0.01	<0.01	<0.01	5	1	1

MW20-08	Sample Date	E	X	NAP	PHE	ANT	FLT	PYR	B(o)A	B(h)F	B(o)P	c12-DCE	d12-DCE	TCE
MW20-08-200302/03	2020 03 02/03	<0.5	<1	<0.05	<0.04	<0.01	<0.02	<0.02	<0.01	<0.01	<0.01	<1	<1	<1
MW20-08-20200923	2020 09 23	<0.5	<0.7	<0.05	<0.04	<0.01	<0.02	<0.02	<0.01	<0.01	<0.01	<1	<1	<1

LEGEND

- SUBJECT PROPERTY LIMITS
- SITE FEATURES
- WATER LINE
- COMMUNICATION LINE
- MONITORING WELL

	E	X	NAP	PHE	ANT	FLT	PYR	B(o)A	B(h)F	B(o)P	c12-DCE	d12-DCE	TCE
CDWGG GUIDELINES (µg/L)	1.6	20	N/A	N/A	N/A	N/A	N/A	N/A	N/A	0.04	N/A	N/A	5
FGGG RL GUIDELINES (µg/L)	16,000	3,900	1.1	0.4	0.012	0.04	0.025	0.018	0.48	0.015	1.6	1.6	20
FGGG IL GUIDELINES (µg/L)	41,000	16,000	1.1	0.4	0.012	0.04	0.025	0.018	0.48	0.015	30	30	29
CSR DW STANDARDS (µg/L)	140	90	80	N/A	1,000	150	100	0.07	0.07	0.01	8	80	5
CSR AW STANDARDS (µg/L)	2,000	300	10	3	1	2	0.2	1	N/A	0.1	N/A	N/A	200

NOTE: FGGG EXCEEDANCES OF c12-DCE, d12-DCE AND TCE MAY EXCEED FGGG RL AND/OR IL - CHECK STANDARDS TABLE

- CONCENTRATION LESS THAN OR EQUAL TO THE APPLICABLE GUIDELINES AND STANDARDS
- CONCENTRATION GREATER THAN THE APPLICABLE CDWGG GUIDELINES
- CONCENTRATION GREATER THAN THE APPLICABLE FGGG RL\IL GUIDELINES
- CONCENTRATION GREATER THAN THE APPLICABLE CSR DW STANDARDS
- CONCENTRATION GREATER THAN THE APPLICABLE CSR AW STANDARDS

E ETHYLBENZENE
 X XYLENES
 NAP NAPHTHALENE
 PHE PHENANTHRENE
 ANT ANTHRACENE
 FLT FLUORANTHRENE
 PYR PYRENE
 B(o)A BENZO(a)ANTHRACENE
 B(h)F BENZO(h)FLUORANTHRENE
 B(o)P BENZO(o)PYRENE
 c12-DCE cis-1,2-DICHLOROETHYLENE
 TCE TRICHLOROETHYLENE

NOTES

- ORIGINAL DRAWING IN COLOUR.
- LOCATION OF EXISTING UTILITIES SHOWN ARE APPROXIMATE ONLY AND SHOULD BE CONFIRMED ON SITE. NOT ALL UTILITIES MAY BE SHOWN.

REFERENCE DRAWINGS			
DWG. NO.	DATE	DESCRIPTION	BY
-	Feb 1978	NANAIMO BUNKER 2nd FLOOR PLAN	
REVISIONS			
1	2021-07-16	ISSUED TO CLIENT	PRT IM
0	2021-06-29	ISSUED AS DRAFT	PRT IM
REV.	DATE	DESCRIPTION	BY

CLIENT NAME: PUBLIC SERVICES AND PROCUREMENT CANADA

PROJECT LOCATION: NANAIMO BUNKER, NANAIMO, B.C.

TITLE: **DETAILED GROUNDWATER ANALYTICAL RESULTS - HYDROCARBONS, PAHs, AND VOCs**

DWN BY: PRT SCALE: 1:750 DATE: 2021-06-18 DWG No: 626692-407

CHK'D: IM PLOT: 20210719.1457 CADFILE: 626692R09



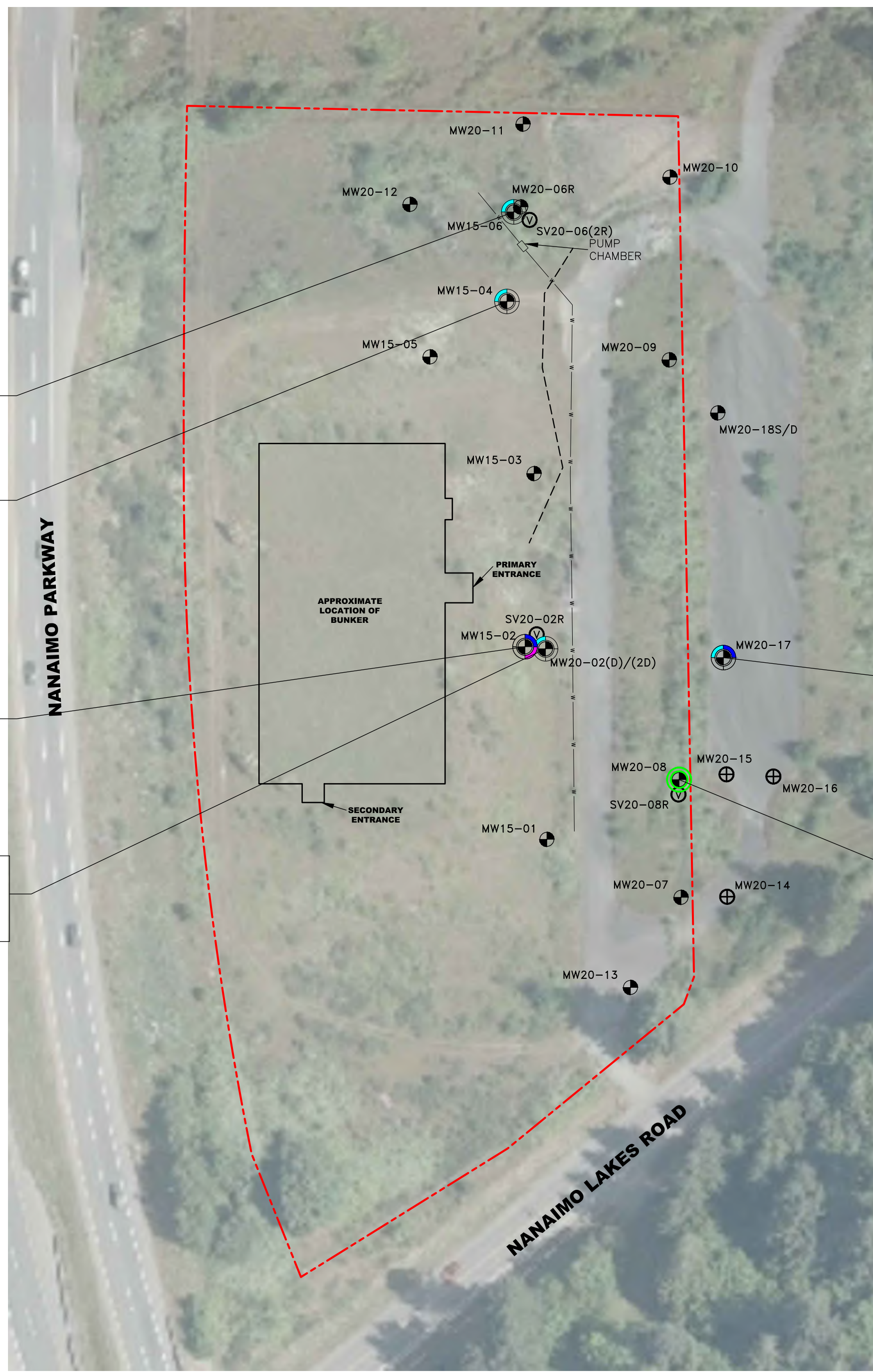
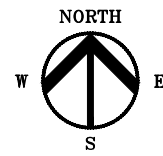

MW15-06	Sample Date	Al	Fe	Mn	Sb	As	Cu	Pb	Li	Mo	Se	V	Zn
MW15-06-200212	2020 02 12	59	94	68	<0.2	0.9	0.7	0.07	1.1	6.82	<0.5	0.7	5
MW20-A-200212	DUPLICATE	71	112	70	<0.2	0.9	0.6	0.09	1.0	6.92	<0.5	1.0	3
MW15-06-20200923	2020 09 23	<2	<10	63	<0.2	0.5	0.5	<0.05	1.4	4.08	0.8	<0.5	<1
MW15-06-201116	2020 11 16	<2	<10	45	<0.2	0.4	0.7	<0.05	<0.5	1.26	<0.5	<0.5	<2

MW15-04	Sample Date	Al	Fe	Mn	Sb	As	Cu	Pb	Li	Mo	Se	V	Zn
MW15-04-150311	2015 03 11	11	<10	192	<0.2	0.6	1.1	<0.05	<0.5	3.32	<0.5	0.7	<2
MW15-04-20200923	2020 09 23	5	<10	65	<0.2	2.9	0.7	0.10	<0.5	1.04	<0.5	<0.5	<1
MW15-04-201117	2020 11 17	<2	30	151	<0.2	0.7	0.9	<0.05	<0.5	0.12	<0.5	<0.5	<2

MW15-02	Sample Date	Al	Fe	Mn	Sb	As	Cu	Pb	Li	Mo	Se	V	Zn
MW15-02-150311	2015 03 11	1,580	<10	<1	2.3	1.9	<0.2	0.22	<0.5	1.63	<0.5	9.9	<2
MW15-A-150311	DUPLICATE	1,880	<10	<1	2.3	1.8	<0.2	0.24	<0.5	1.58	<0.5	10	<2
MW15-02-200212	2020 02 12	868	14	5	4.3	1.9	13.8	3.91	<0.5	3.34	<0.5	19.0	<2
MW15-02-20200923	2020 09 23	1,770	51	5	2.1	1.3	1.4	3.87	<0.5	2.44	<0.5	25.7	2
MW15-02-201117	2020 11 17	1,590	14	1	8.2	1.9	8.2	13.9	<0.5	4.03	<0.5	116	<2

MW20-02(2D)	Sample Date	Al	Fe	Mn	Sb	As	Cu	Pb	Li	Mo	Se	V	Zn
MW20-02(2D)-200302	2020 03 02	7	<10	266	0.5	1.0	0.7	<0.05	7.6	23.4	2.2	<0.5	<2
MW20-02(2D)-20200923	2020 09 23	<2	<10	2,160	0.5	5.5	<0.2	<0.05	5.5	18.8	0.8	1.6	1
MW20-A-20200923	DUPLICATE	<2	<10	2,150	0.4	6.4	0.3	0.12	5.4	19.3	0.9	1.5	1
MW20-02(2D)-201116	2020 11 16	5	139	1,160	0.4	4.0	0.5	<0.05	4.3	8.34	<0.5	1.8	<2
MW20-A-201116	DUPLICATE	<2	140	1,160	0.3	2.3	0.2	<0.05	4.2	8.60	<0.5	0.7	<2

MW20-02(0)	Sample Date	Al	Fe	Mn	Sb	As	Cu	Pb	Li	Mo	Se	V	Zn
MW20-02(0)-200302	2020 03 02	3,120	21	1	2.2	8.6	14.8	0.21	<0.5	20.8	2.8	65.1	<2
MW20-A-200302	DUPLICATE	3,410	21	<1	2.1	8.5	17.2	0.18	<0.5	22.1	2.9	70.4	<2
MW20-02(0)-20200923	2020 09 23	688	22	2	1.5	14.9	3.8	<0.05	<0.5	23.5	1.1	30.5	<1
MW20-02(0)-201116	2020 11 16	47	<10	315	0.7	2.8	1.2	<0.05	1.1	6.07	<0.5	6.6	<2

MW20-17	Sample Date	Al	Fe	Mn	Sb	As	Cu	Pb	Li	Mo	Se	V	Zn
MW20-17-201221	2020 12 21	7	60	289	<0.2	0.3	0.5	<0.05	<0.5	2.78	<0.5	<0.5	<2

MW20-08	Sample Date	Al	Fe	Mn	Sb	As	Cu	Pb	Li	Mo	Se	V	Zn
MW20-08-200302	2020 03 02	9	46	66	<0.2	0.3	0.4	<0.05	0.8	0.62	<0.5	0.7	<2
MW20-08-20200923	2020 09 23	10	<10	7	<0.2	<0.1	0.8	<0.05	<0.5	0.31	<0.5	<0.5	<1
MW20-08-201117	2020 11 17	5	<10	2	<0.2	<0.1	1.7	<0.05	<0.5	1.40	<0.5	<0.5	<2

LEGEND

- SUBJECT PROPERTY LIMITS
- - - SITE FEATURES
- - - WATER LINE
- - - COMMUNICATION LINE
- ⊕ MONITORING WELL

COWG GUIDELINES (µg/L)
 FOGG RL/L GUIDELINES (µg/L)
 CSR DW STANDARDS (µg/L)
 CSR AW STANDARDS (µg/L)

Al	Fe	Mn	Sb	As	Cu	Pb	Li	Mo	Se	V	Zn
100	300	20	6	10	1,000	5	N/A	N/A	50	N/A	5,000
100	300	N/A	2,000	5	2-4	1-7	N/A	73	1	N/A	30
9,500	N/A	N/A	6	10	1,500	10	8	250	10	20	3,000
N/A	N/A	N/A	90	50	30-90	40-160	N/A	10,000	20	N/A	75-2,400

- CONCENTRATION LESS THAN OR EQUAL TO THE APPLICABLE COWG GUIDELINES AND STANDARDS
- CONCENTRATION GREATER THAN THE APPLICABLE COWG GUIDELINES
- CONCENTRATION GREATER THAN THE APPLICABLE FOGG RL/L GUIDELINES
- CONCENTRATION GREATER THAN THE APPLICABLE CSR DW STANDARDS
- CONCENTRATION GREATER THAN THE APPLICABLE CSR AW STANDARDS

Al ALUMINUM
 Fe IRON
 Mn MANGANESE
 Sb ANTIMONY
 As ARSENIC
 Cu COPPER
 Pb LEAD
 Li LITHIUM
 Mo MOLYBDENUM
 Se SELENIUM
 V VANADIUM
 Zn ZINC



NOTES

1. ORIGINAL DRAWING IN COLOUR.
2. LOCATION OF EXISTING UTILITIES SHOWN ARE APPROXIMATE ONLY AND SHOULD BE CONFIRMED ON SITE. NOT ALL UTILITIES MAY BE SHOWN.

REFERENCE DRAWINGS

DWG. NO.	DATE	DESCRIPTION	BY	CHK'D
-	Feb 1978	NANAIMO BUNKER 2nd FLOOR PLAN		
REVISIONS				
1	2021-07-16	ISSUED TO CLIENT	PRT	IM
0	2021-06-29	ISSUED AS DRAFT	PRT	IM
REV.	DATE	DESCRIPTION	BY	CHK'D

CLIENT NAME: PUBLIC SERVICES AND PROCUREMENT CANADA

PROJECT LOCATION: NANAIMO BUNKER, NANAIMO, B.C.

DETAILED GROUNDWATER ANALYTICAL RESULTS - DISSOLVED METALS

DWN BY: PRT SCALE: 1:750 DATE: 2021-06-18 DWG No: 626692-408 REV: 1

