

Floor Plan 6/6: Winnipeg Facility

Plan d'étage 6/6 : Installation de Winnipeg

Facility Area: 5,284 m²
Approximate Volume of Artifacts to be Moved: 800 m³

Superficie des installations : 5 284 m²
Volume approximatif des artefacts à déplacer : 800 m³

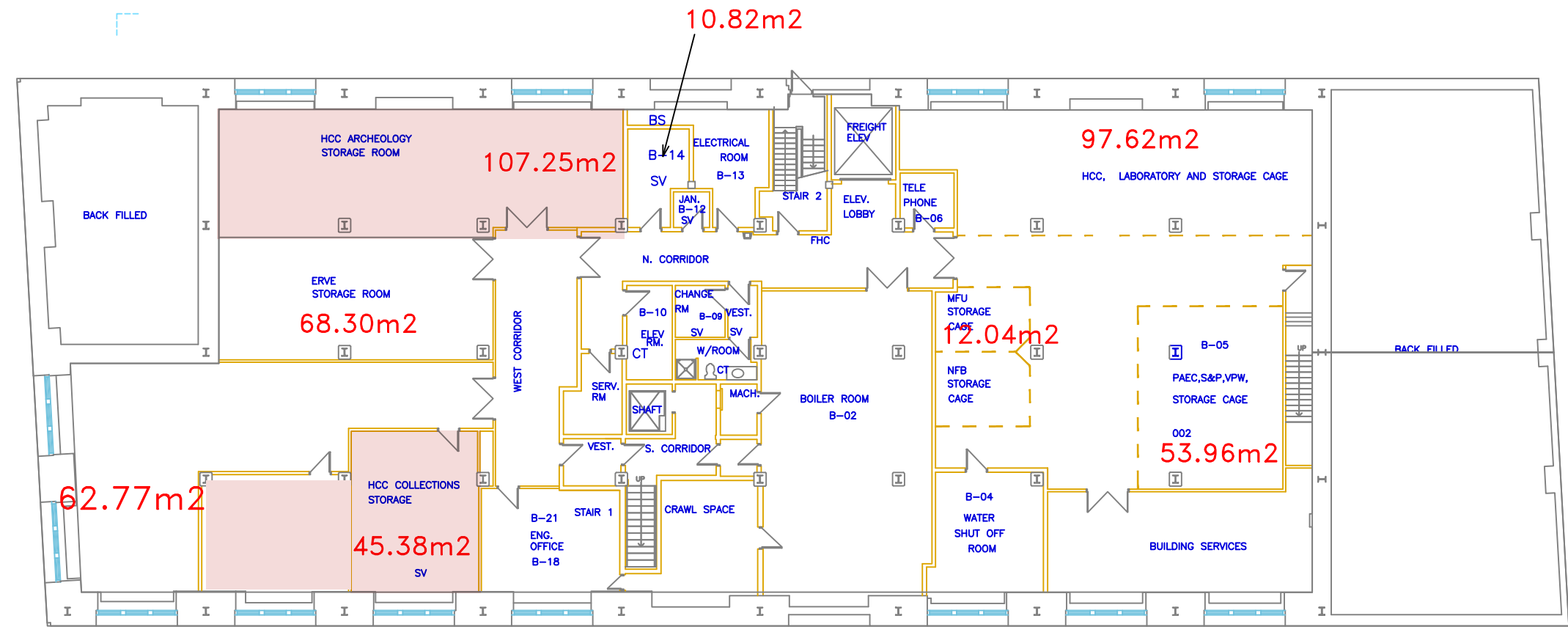

TITLE / TITRE
FLOOR PLAN
Basement

- LEGEND / LÉGENDE
- STRUCTURE
 - WALL
 - - - FENCE CAGE
 - WINDOW
 - 102 ROOM NUMBER
 - NFB NATIONAL FILM BOARD
 - TT TRANSITION TEAM
 - HR HUMAN RESOURCES
 - SP STRATEGY AND PLANS
 - VPW VICE-PRESIDENT OPERATIONS WEST
 - CFO CHIEF FINANCIAL OFFICER
 - MFU MANITOBA FIELD UNIT
 - CEO CHIEF EXECUTIVE OFFICER
 - HCC HERITAGE CONSERVATION AND COMMEMORATION
 - ERVE EXTERNAL RELATIONS AND VISITOR EXPERIENCE
 - PAEC PROTECTED AREAS ESTABLISHMENT AND CONSERVATION



LEGEND

- Collections Storage Area
- Documentation Area
- Loading Bay Area

LÉGENDE

- Zone de stockage des collections
- Zone de documentation
- Chargement de la zone de la baie

Basement Floor
Architectural - Master Base Building

Plancher du sous-sol
Architecture - Bâtiment de base principal

SCALE / ÉCHELLE	DRAWING / DESSIN
1:250	Jean Croteau
DATE	
2013-07-15	
FILE NAME / NUMÉRO DE DESSIN	
2013-WIN-SS-001	



Parcs
Canada

Parks
Canada

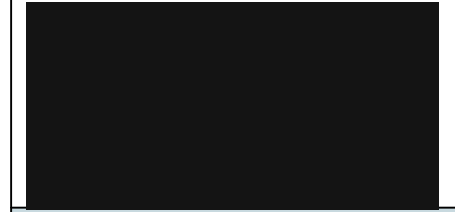

TITLE / TITRE

PLAN

MAIN FLOOR

LEGEND / LÉGENDE

- STRUCTURE
- WALL
- WINDOW
- AIR CONDITONING UNIT
- 102 WORKSTATION NUMBER
- NFB NATIONAL FILM BOARD
- SP STRATEGIE, POLICY INV. DIRECTORATE
- MFU MANITOBA FIELD UNIT
- RMNP RIDING MOUNTAIN NATIONAL PARK
- ED EXECUTIVE DIRECTOR



SCALE / ÉCHELLE

1:250

DATE

2018-11-9

DRAWING / DESSIN

Jean Croteau

FILE NAME / NUMÉRO DE DESSIN

2013-WIN-L1-009

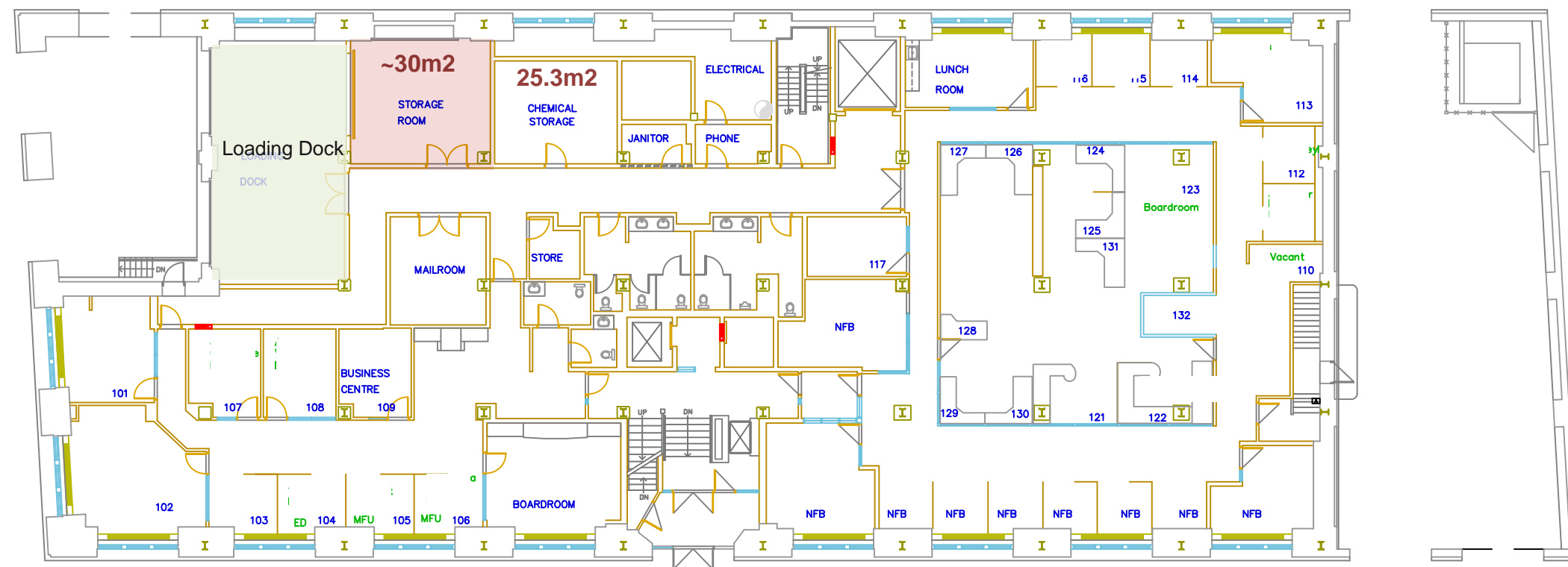

Main Floor

Architectural - Master Base Building

Étage principal

Architecture - Bâtiment de base principal



Parcs Canada

Parks Canada

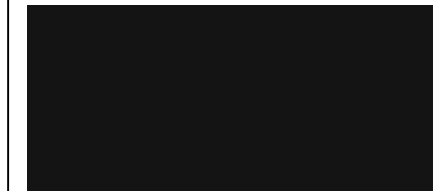









TITLE / TITRE

PLAN

SECOND FLOOR

LEGEND / LÉGENDE

-  STRUCTURE
-  WALL
-  WINDOW
-  AIR CONDITIONING UNIT
-  102 WORKSTATION NUMBER
-  CFO CHIEF FINANCIAL OFFICER
-  IACH INDIGENOUS AFFAIRS AND CULTURAL HERITAGE
-  ERVE EXTERNAL RELATIONS AND VISITOR EXPERIENCE



SCALE / ÉCHELLE	DRAWING / DESSIN
-----------------	------------------

1:250

DATE

2018-11-9

Jean Croteau

FILE NAME / NUMÉRO DE DESSIN

2013-WIN-L2-009

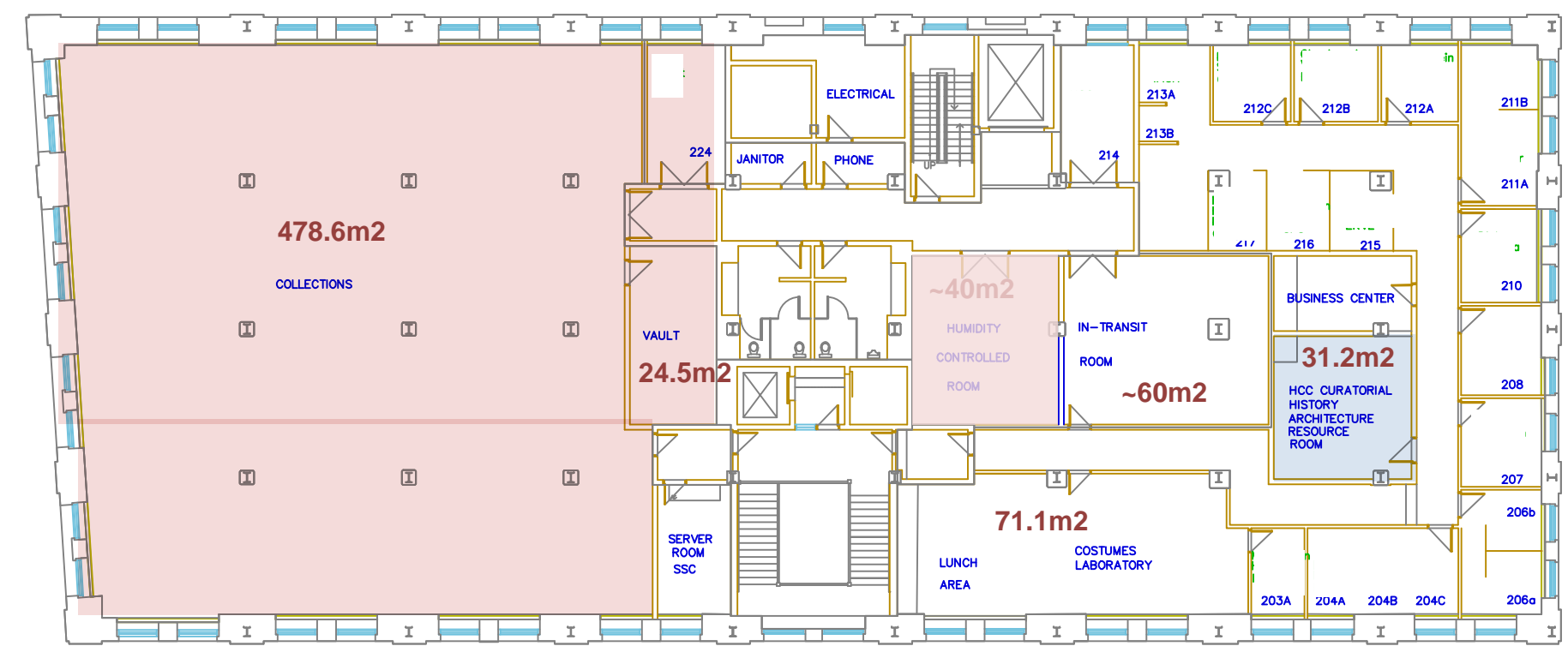

Second Floor
Architectural - Master Base Building

Deuxième étage
Architecture – Bâtiment de base principal



Parcs Canada

Parks Canada

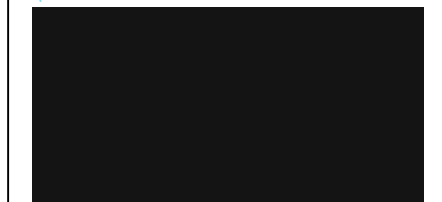

TITLE / TITRE

PLAN

THIRD FLOOR

LEGEND / LÉGENDE

- STRUCTURE
- WALL
- WINDOW
- AIR CONDITIONING UNIT
- 102 WORKSTATION NUMBER
- SP STRATEGIES POLICY, INV. DIRECTORATE
- LLYK LAKE LOUISE YUKON FIELD UNIT
- MFU MANITOBA FIELD UNIT
- IACH INDIGENOUS AFFAIRS AND CULTURAL HERITAGE
- PAEC PROTECTED AREAS ESTABLISHMENT AND CONSERVATION
- HR HUMAN RESOURCES



SCALE / ÉCHELLE

1:250

DATE

2018-11-9

DRAWING / DESSIN

Jean Croteau

FILE NAME / NUMÉRO DE DESSIN

2013-WIN-L3-009

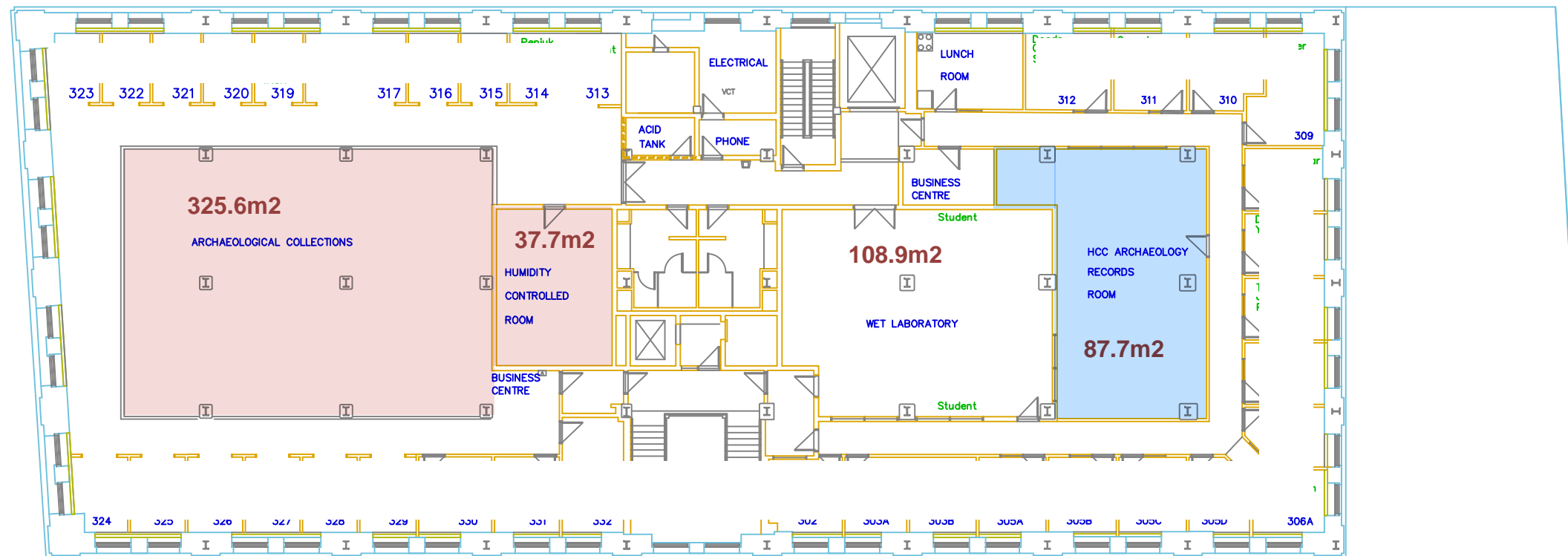

THIRD Floor
Architectural - Master Base Building

Troisième étage
Architecture – Bâtiment de base principal



Parcs Canada

Parks Canada

TITLE / TITRE

PLAN

Forth Floor

LEGEND / LÉGENDE

- STRUCTURE
- WALL
- WINDOW
- AIR CONDITIONING UNIT
- 102 WORKSTATION NUMBER
- SP STRATEGY AND PLANS
- YFU YUKON FIELD UNIT
- SWNWTFU SOUTH WEST NWT FIELD UNIT
- IACH INDIGENOUS AFFAIRS AND CULTURAL HERITAGE

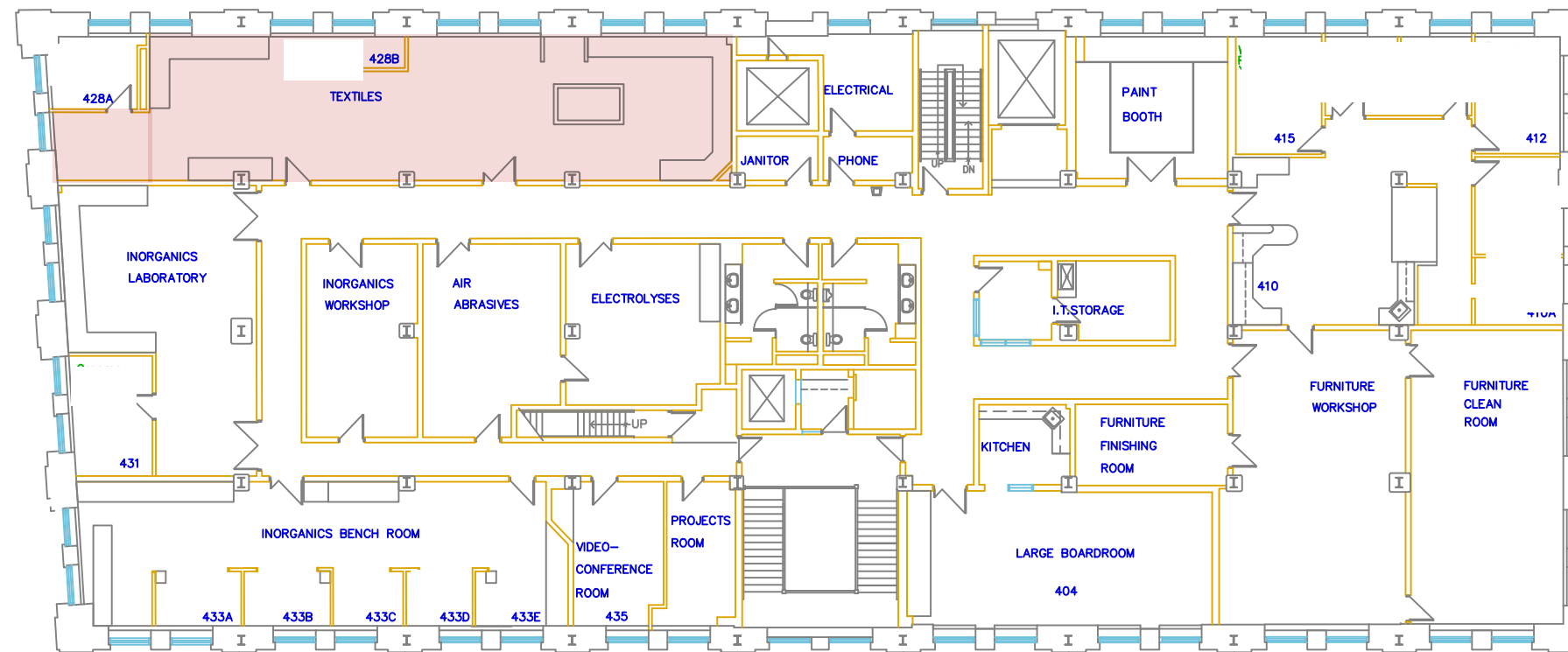

SCALE / ÉCHELLE

1:250

DATE

2017-02-08

DRAWING / DESSIN

Jean Croteau

FILE NAME / NUMÉRO DE DESSIN

2013-WIN-L4-008

Fourth Floor
Architectural - Master Base Building

Quatrième étage
Architecture – Bâtiment de base principal

