Floor Plan 4/6: Ottawa Facility #1

Facility Area: 4,412 m2
Approximate Volume of Artifacts to be Moved: 3,300 m3

Plan d'étage 4/6 : Installation d'Ottawa no 1

Superficie de l'installation : 4 412 m2
Volume approximatif des artefacts à déplacer : 3 300 m3

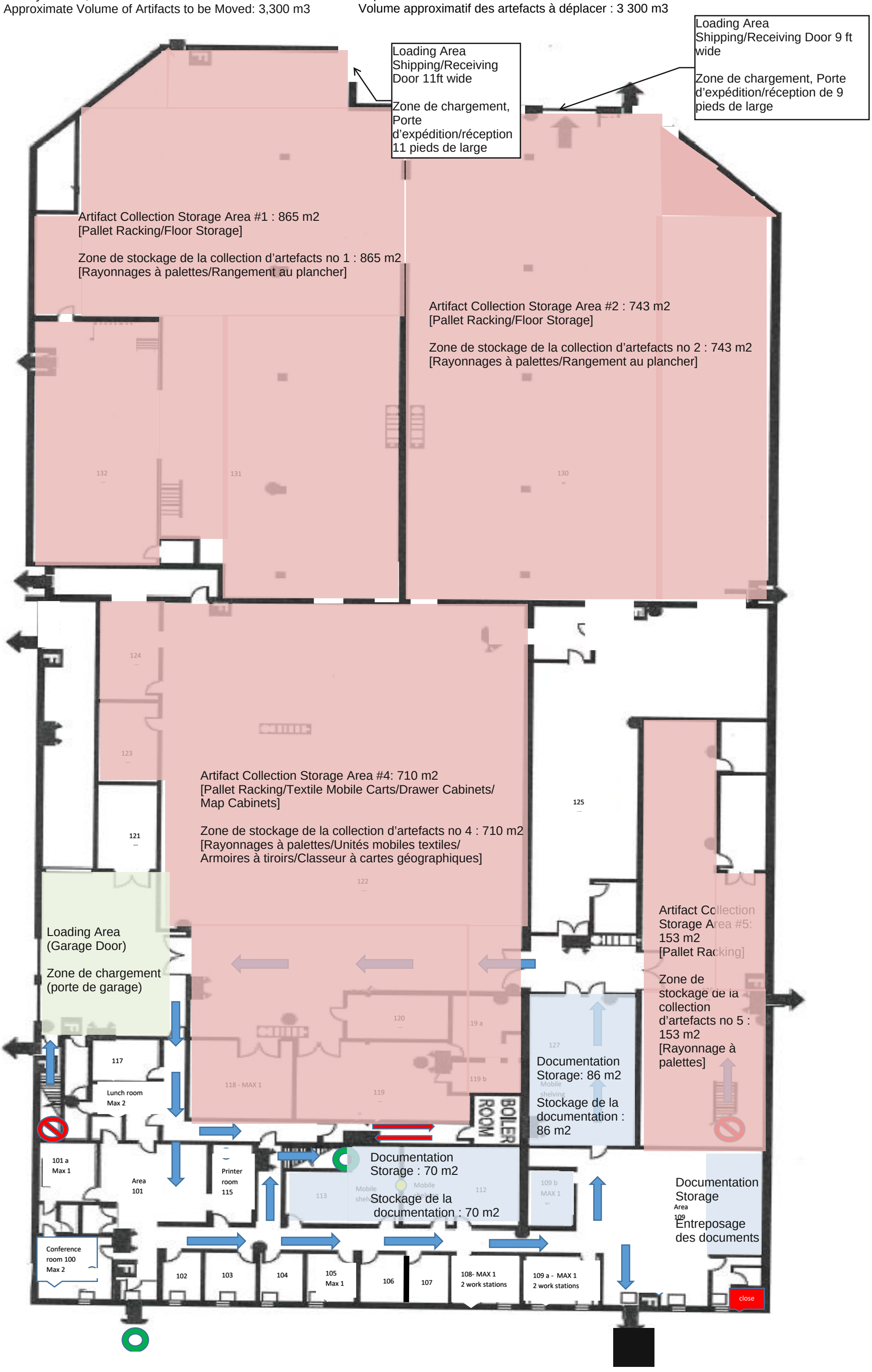

Main Floor/Étage principal

Second Floor/Deuxième étage

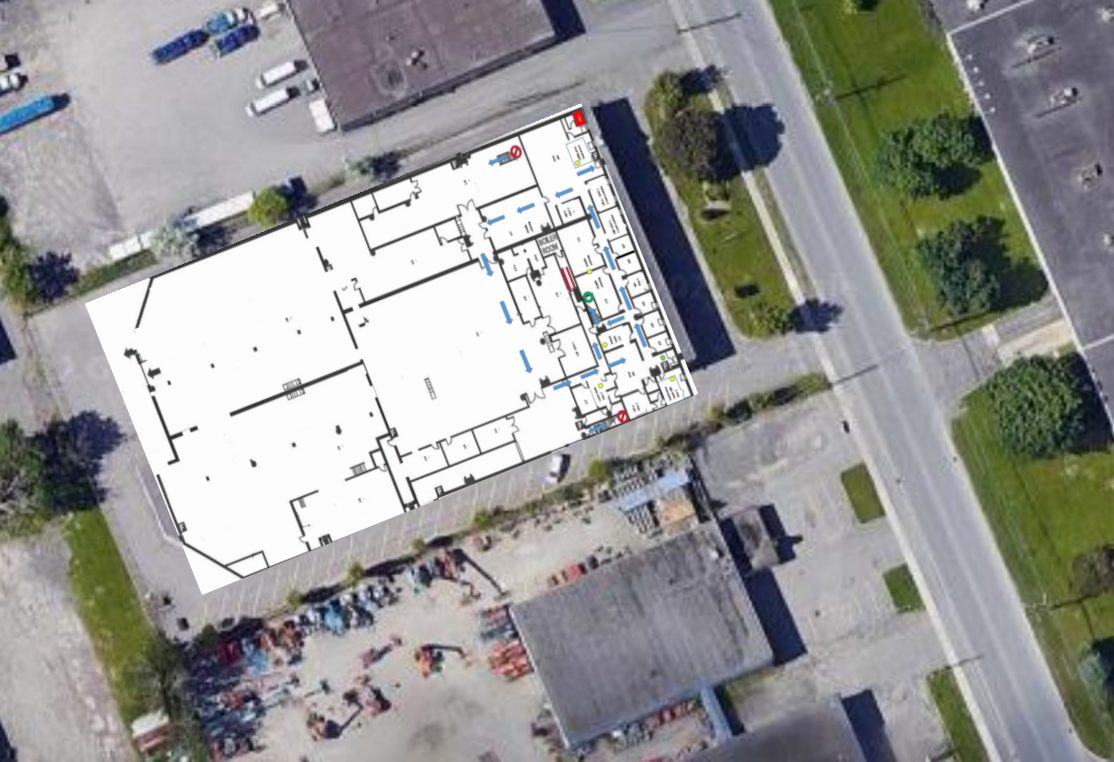
MEN
WOMEN