

GENERAL NOTES

- CONTRACTOR TO VERIFY ALL DIMENSIONS AND CLEARANCES ON SITE PRIOR TO CONSTRUCTION AND REPORT ANY DISCREPANCIES AND/OR OMISSIONS TO DEPARTMENTAL REPRESENTATIVE.
- CONTRACTORS MUST VISIT THE SITE AND FULLY FAMILIARIZE THEMSELVES WITH THE SCOPE OF THE WORK PRIOR TO PROJECT COMMENCEMENT.
- ALL TRADES TO COORDINATE WORK ON SITE, WITH APPROVAL OF DEPARTMENTAL REPRESENTATIVE TO AVOID ANY CONFLICTS AND/OR INTERFERENCE.
- ANY AND ALL REQUIRED SHUTDOWNS SHALL BE COORDINATED WITH DEPARTMENTAL REPRESENTATIVE.
- INSTALLATION OF ALL SYSTEMS SHALL BE IN ACCORDANCE WITH APPLICABLE CODES AND STANDARDS.
- CONTRACTOR TO BE RESPONSIBLE FOR REINSTATEMENT AND REPAIR OF ANY DAMAGE CAUSED BY WORK.
- CONTRACTOR SHALL PREVENT THE SPREAD OF DUST AND DEBRIS BEYOND AREA OF WORK AND CLEAN ALL SURFACES AT COMPLETION.
- ALL PLUMBING TO BE COMPLETE PER LATEST VERSION OF THE NATIONAL PLUMBING CODE.
- ALL DOMESTIC COLD WATER TUBING TO NEW HEATER TO BE INSULATED WITH 25mm THICK LAYER OF FIBERGLASS INSULATION C/W VAPOR BARRIER AND PVC JACKET.
- CORE NEW HOLED THROUGH EXISTING CONCRETE STRUCTURE AS REQUIRED TO SUIT NEW NEW MECHANICAL SERVICES. HOLE TO BE SIZED TO PROVIDE NOMINAL 6mm VOID BETWEEN TUBE/PIPING AND WALL. ALL VOIDS TO BE FILLED WITH FIRE BARRIER SEALANT.
- ALL SHUTDOWNS TO BE COMPLETED AFTER NORMAL WORKING HOURS AND SCHEDULED AND APPROVED BY NRC.
- REMOVAL/DEMOLITION OF EXISTING TEPID WATER PIPING TO BE COMPLETED ONLY AFTER NEW HEATERS HAVE BEEN COMMISSIONED.
- SCAN EXISTING AREA FOR ALL EMBEDDED MATERIAL BEFORE CORING HOLES.
- ALL EQUIPMENT TO BE INSTALLED PER MANUFACTURERS RECOMMENDATIONS.
- ALL SHUTDOWNS OF EXISTING SYSTEM/S TO BE COMPLETED AFTER NORMAL WORKING HOURS.

MECHANICAL LEGEND	
SYMBOL	DESCRIPTION
	VALVE
	VALVE - VERTICAL
	BALL VALVE
	CIRCUIT BALANCING VALVE
	GLOBE VALVE
	CHECK VALVE
	STRAINER
	CLEANOUT - FLOOR
	PRESSURE GAUGE
	PIPE UP
	PIPE DOWN
	SANITARY TRAP
	UNION
	CAP
	FLOOR DRAIN
	REDUCER - CONCENTRIC
	CLEANOUT
	DIELECTRIC

DEMOLITION NOTES:

- CUT EXISTING 25DN COPPER TEPID WATER TUBING AT THIS APPROXIMATE LOCATION.
- REMOVE EXISTING SECTION OF 25DN COPPER TEPID WATER TUBING.
- EXISTING MIXING VALVE ASSEMBLY LOCATED IN ROOM 189A TO BE REMOVED AND HANDED OVER TO NRC. ALL EXISTING DOMESTIC WATER HOT AND COLD WATER TUBING TO MIXING VALVE ASSEMBLY TO BE REMOVED BACK TO MAIN, CAPPED AND RE-INSULATED TO MATCH EXISTING. DISCHARGE TEPID WATER TUBING TO EMERGENCY SHOWER IN ROOM 189 TO BE REMOVED TO LOCATION INDICATED.
- TEPID WATER TUBING TO BE REMOVED TO THIS APPROXIMATE LOCATION.
- EXISTING MIXING VALVE ASSEMBLY LOCATED IN HALLWAY TO BE REMOVED AND HANDED OVER TO NRC. ALL EXISTING DOMESTIC HOT AND COLD WATER TUBING TO MIXING VALVE ASSEMBLY TO BE REMOVED BACK TO MAIN, CAPPED AND RE-INSULATED TO MATCH EXISTING. DISCHARGE 25DN TEPID WATER TUBING TO BE REMOVED.
- SECTION OF EXISTING INSULATED 25DN DOMESTIC COLD WATER TUBING TO BE REMOVED.
- EXISTING EYE WASH TO BE REMOVED AND PIPE BE CAPPED, PATCH, SAND AND PAINT AREA OF REMOVAL TO MATCH ADJACENT.
- EXISTING 2x2x0.3 METER CONCRETE HOUSEKEEPING PAD TO BE REMOVED AND DISPOSED OF BY THE CONTRACTOR. CHIP OUT PAD LOCATION TO DEPTH TO ALLOW LEVEL INFILL WITH ADJACENT EXISTING SLAB. CUT ALL DOWELS BELOW LEVEL OF EXISTING SLAB TO ALLOW EVEN LEVELING. CONCRETE PATCH VERTICAL AREA OF REMOVAL AT COLUMN TO EVEN TRANSITION WITH ADJACENT SURFACES.
- EXISTING 4 METER LONG SECTION OF EXISTING 150DN PIPE TO BE REMOVED AND DISPOSED OF BY THE CONTRACTOR. EXISTING CAP TO BE REINSTATED.
- WHERE ANY PIPES, TUBING OR SERVICES HAVE BEEN REMOVED, REMAINING PENETRATIONS TO BE FIRESTOPPED. STANDARD OF ACCEPTANCE: HILTI SYSTEM No. C-AJ-0070.
- REMOVE EXISTING PLYWOOD BAKER BOARD. INFILL ANY PENETRATIONS AND MAKE SURFACE READY FOR NEW PAINT FINISH.

NEW WORK NOTES:

- PROVIDE A NEW 32DN TO 25DN REDUCED AT THIS APPROXIMATE LOCATION.
- NEW TEPID WATER TUBING EXACT ROUTING TO BE COORDINATE ON SITE WITH NRC. CORE 50mm THROUGH EXISTING STRUCTURE TO SUIT PIPE ROUTING. FILL ALL VOIDS BETWEEN WALL AND PIPE WITH FIRE STOPPING CAULKING. STANDARD OF ACCEPTANCE: HILTI SYSTEM No. C-AJ-0070.
- NEW DRAIN PIPING FROM EMERGENCY SHOWER ASSEMBLY IN ROOM 289B.
- NEW 32DN TEPID WATER TUBING UP TO NEW EMERGENCY SHOWER ASSEMBLY IN ROOM 289B.
- PROVIDE NEW SECTION OF 32DN TEPID WATER TUBING TO REPLACE EXISTING SECTION OF 25DN TUBING BEING REMOVED. PROVIDE NEW TUBING HANGERS TO SUIT NEW LARGER TUBING.
- EXISTING PIPE TO REMAIN.
- PROVIDE NEW ISOLATION BALL VALVE AND CAP ON EXISTING TUBING.
- NEW TEPID WATER DELIVERY SYSTEM.
- NEW 32DN TEPID WATER TUBING DOWN TO BASEMENT. SEE PIPING SCHEMATIC.
- NEW 32DN TEPID WATER TUBING TO EXISTING EMERGENCY SHOWER IN HALLWAY 189. TO BE C/W NEW ISOLATION GLOBE VALVE, PRESSURE GAUGE AND REDUCED.
- NEW EMERGENCY SHOWER ASSEMBLY. STANDARD OF ACCEPTANCE: HUGES SAFETY. MODEL: EXP-1865/756 C/W OPTIFLEX BODY SPRAY. PROVIDE NEW 38DN DRAIN TUBING AND CONNECT TO 75DN SANITARY PIPING LOCATED IN CEILING SPACE ON GROUND FLOOR AT INLET TO P-TRAP. SECURE SHOWER TO FLOOR WITH 4-3/8" # GALVANIZED THREADED RODS MINIMUM EMBEDMENT 75mm. STANDARD OF ACCEPTANCE: MANUFACTURER: HILTI, PART: HIT-RE 500-SD.
- NEW 32DN TEPID WATER TUBING UP FROM GROUND FLOOR. CONNECT TO INLET OF EMERGENCY SHOWER ASSEMBLY TO BE C/W ISOLATION GLOBE VALVE AND PRESSURE GAUGE.
- NEW SECTION OF 32DN TEPID WATER TUBING UP TO GROUND FLOOR. CORE NEW 38mm HOLE THROUGH EXISTING 250mm THICK CONCRETE FLOOR AND FILL VOID BETWEEN PIPE AND FLOOR WITH FIRE PROOF CAULKING. STANDARD OF ACCEPTANCE: HILTI SYSTEM No. C-AJ-0070.
- CONNECT NEW DOMESTIC WATER TUBING TO EXISTING MAIN AT THIS APPROXIMATE LOCATION. CONTRACTOR TO INCLUDE FOR LIMITED ACCESS TO TUBING IN THIS AREA AND ASBESTOS ABATEMENT AND RE-INSULATING EXISTING 38DN COPPER TUBING.
- NEW 38DN DOMESTIC WATER PIPING FROM EXISTING MAIN TO NEW TEPID WATER HEATER. SEE PIPING SCHEMATIC.
- NEW EXPANSION TANK.
- CONNECT DRAIN FROM SHOWER TO EXISTING 50mm DRAIN PIPING IN THIS APPROXIMATE LOCATION.
- NEW 32DN WATER TUBING UP FROM GROUND FLOOR. EXACT LOCATION OF TUBING TO BE COORDINATE ON SITE WITH NRC. TUBING TO EXTEND TO ABOVE EXISTING CEILING AND EXTEND INTO TOP OF NEW EMERGENCY SHOWER AND BE CONNECTED TO INLET CONNECTION AT BASE OF SHOWER. SECURE TUBING TO INTERIOR STEEL STRUCTURE OF SHOWER. PROVIDE ISOLATION VALVE ON NEW TUBING ABOVE SHOWER. NEW 38mm HOLE IN EXISTING 150mm THICK CONCRETE FLOOR. EXACT LOCATION OF CORE TO BE COORDINATED ON SITE WITH NRC. SCAN FLOOR BEFORE CORING.
- NEW EMERGENCY SHOWER WILL REQUIRE EXCESSIVE HANDLING TO GET SHOWER FROM HALLWAY TO ROOM 289B INCLUDING ACCESSING ADJOINING LAB IN ROOM 295. ACCESSING EXISTING LAB TO BE STRICTLY COORDINATE WITH NRC. STANDARD OF ACCEPTANCE: MANUFACTURER: HUGES, MODEL: SD32K45G C/W EYE/FACE WASH, SCREENS AND SUMP. SECURE SHOWER TO FLOOR WITH FOUR 12mm STAINLESS STEEL CONCRETE EXPANSION ANCHORS. PATCH AND FINISH ALL SURFACES AFFECTED BY THE WORK TO MATCH EXISTING ADJACENT.
- NEW PUMP TO BE PROVIDED IN EXISTING SHOWER. STANDARD OF ACCEPTANCE: MANUFACTURER: WAYNE, MODEL: EAUP250-1/4 H.P.-120 V/60 Hz/1k. REMOVE SECTION OF EXISTING GRATE TO SUIT NEW PUMP. PROVIDE NEW 25DN TUBING AND CONNECT TO EXISTING TUBING IN CEILING. EXACT ROUTING TO BE COORDINATED ON SITE WITH NRC. REMOVE SECTION OF EXISTING GALVANIZED GRATING TO SUIT NEW PUMP AND PROVIDE ADDITIONAL 50mm LONG SECTION OF STEEL ON SITE OF GRATING FOR ADDITIONAL SUPPORT.
- TYPICAL OF TWO TRAP SEAL PRIMERS C/W ISOLATION VALVE. CONNECT 60N TUBING TO NEW TEPID WATER TUBING AND EXISTING TRAP SEAL TUBING. STANDARD OF ACCEPTANCE: MANUFACTURER: WATTS CANADA, MODEL: LTF300. C/W ISOLATION VALVE/S.
- NEW TUBING TO FLOOR ABOVE. EXACT LOCATION WILL DEPEND ON FLOOR SCANNING. LOCATION TO BE COORDINATED ON SITE WITH NRC. CONTRACTOR SHALL INCLUDE FOR VERY RESTRICTED ACCESS IN CEILING. CONTRACTOR TO REMOVE/REINSTALL CEILING TILES AND SUPPORTS AS REQUIRED TO COMPLETE WORK.
- OXYGEN GENERATION ROOM. ALL ACCESS IN ROOM TO BE STRICTLY COORDINATE WITH NRC.
- CLEAN ANY EXISTING CAULKING FROM SLAB EXPANSION JOINTS AND MAKE READY FOR NEW FINISH. EXISTING FLOOR IN AREA TO RECEIVE NEW CONCRETE SKIM-COAT AS RECOMMENDED BY THE EPOXY FLOORING MANUFACTURER. APPLY NEW TWO PART EPOXY FLOOR SYSTEM. COLOUR: GREY. APPLY NEW CAULKING TO INFILL EXISTING EXPANSION JOINTS IN SLAB. PAINT PLAN SOUTH WALL TO MATCH ADJACENT.

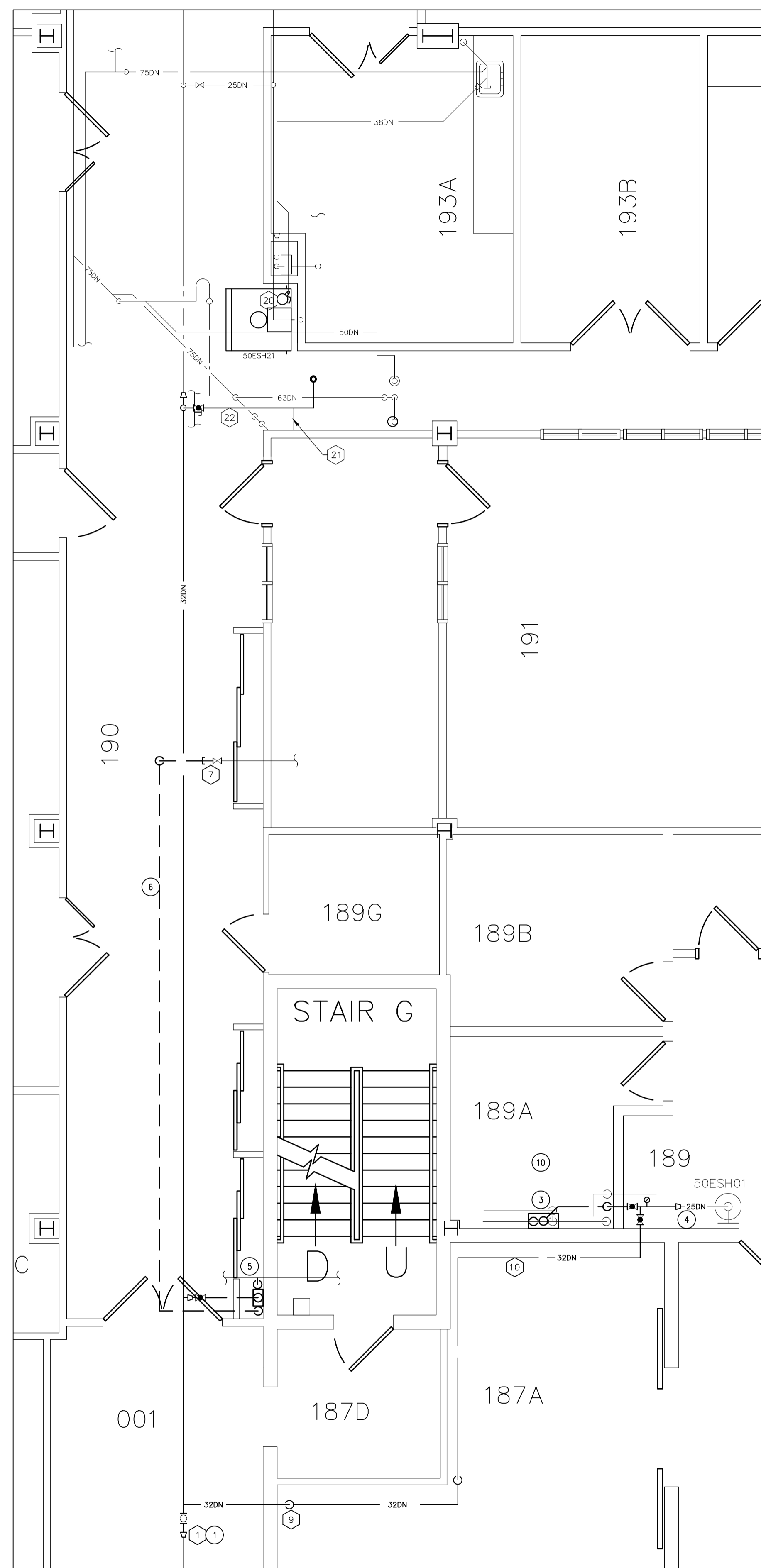

1 GROUND FLOOR LAYOUT  
 MO1 SCALE = 1:50

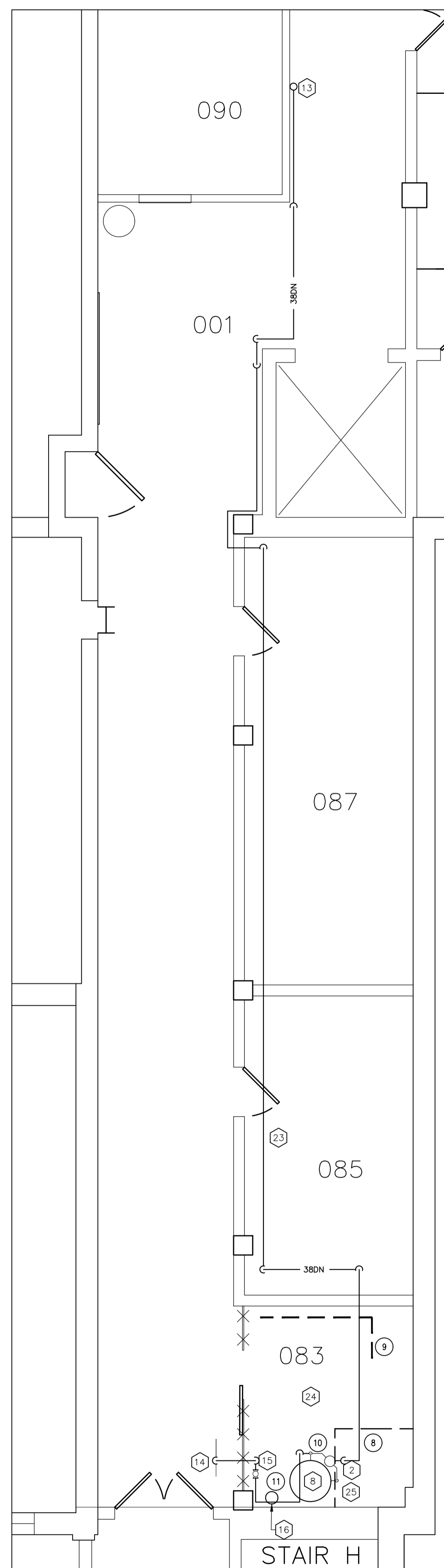

2 BASEMENT MECHANICAL LAYOUT  
 MO1

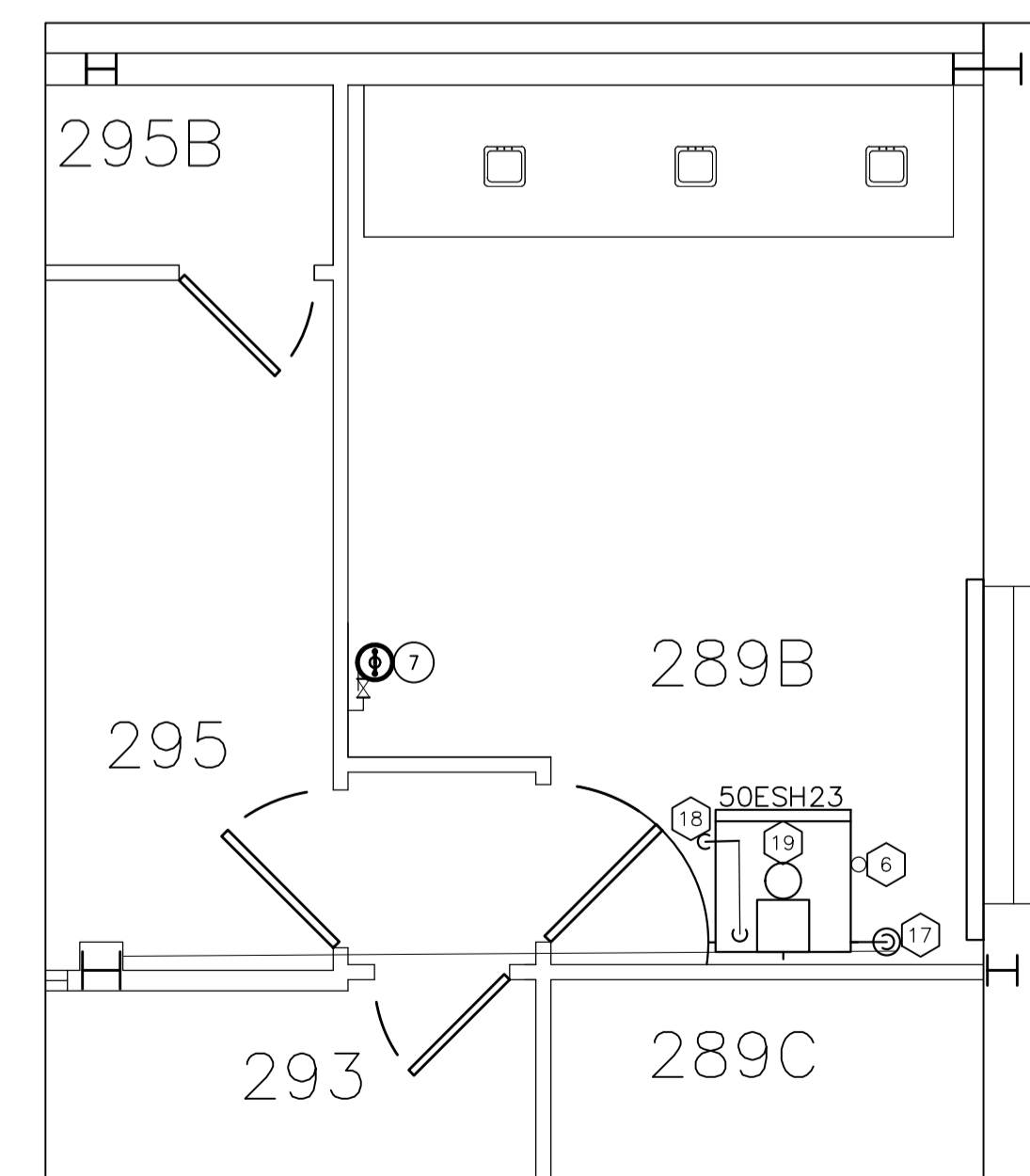

3 SECOND FLOOR LAYOUT  
 MO1

No.	Date	Revision	By:
1	20 07 2021	ISSUED FOR TENDER	RGC
0	12 07 2021	ISSUED FOR TENDER	RGC

Date Printed: \_\_\_\_\_ Date Imprimée: \_\_\_\_\_

- Verify all dimensions and site conditions and be responsible for same
- Vérifier toutes les dimensions et l'état des lieux et en assumer la responsabilité

A	A Detail no. No. du détail	A
B	B Location drawing no. sur dessin no.	B C
C	C Drawing no. dessin no.	

project: NEW EMERGENCY SHOWER ASSEMBLY IN ROOM 289B

MONTREAL ROAD CAMPUS : M50

drawing: MECHANICAL LAYOUT

designed: R.G.C. congru date: July 2021 date

drawn: R.G.C. dessiné scale: NA échelle

checked: IAF vérifié sheet: 1 of/de 2 feuille

approved: approuvé W.O.no. D.T.no.

dwg.no.: 5803-M01 dessin no.

**WATER TUBING REQUIREMENTS**

WORKING FLUID	DOMESTIC WATER
DESIGN TEMPERATURE (°F)	0 TO 100
DESIGN PRESSURE (PSIG)	125
SIZE / TYPE	DN 15-100/TYPE L (ASTM B88)
INSULATION THICKNESS:	25mm -DCW ONLY
JACKET:	PVC-DCW ONLY
TEST PRESSURE (PSIG)	150
TESTING FLUID	WATER
TEST DURATION (MIN.)	90
RADIOGRAPHY	NONE
SYSTEM DESIGN STANDARD:	NATIONAL BUILDING/PLUMBING CODE
TUBING CONNECTION	FITTING: SOLDERED (95-5) VALVES: THREADED

**PRESSURE GAUGE**

WORKING FLUID	WATER
MAXIMUM SYSTEM PRESSURE (kPa)	689
MAXIMUM SYSTEM TEMPERATURE (°C)	30
POINTER	ANODIZED BLACK
MINIMUM SYSTEM TEMPERATURE (°C)	5
CONNECTION (NPT)	1/2"
BOURDON TUBE	S.T.
ACCURACY (FULL SCALE)	1.5%
CANADIAN REGISTRATION NUMBER	YES
CASE MATERIAL	304 S.T.
CONNECTION	BOTTOM
DIAL SIZE	100mm
GLYCERIN FILLED	NO
STANDARD - ASME	B40.100
INTERNAL MATERIAL	S.T.
GAUGE DUAL SCALES: PSIG (kPa)	0-100 (689)
STANDARD OF ACCEPTANCE MANUFACTURERS/MODEL	WINTERS / PFQ-LF

NOTES:  
 - ALL GAUGES C/W WHITE FACE WITH BLACK FIGURES, ALUMINUM POINTER, ISOLATION VALVE, LEAD FREE  
 - STAINLESS STEEL = S.T.

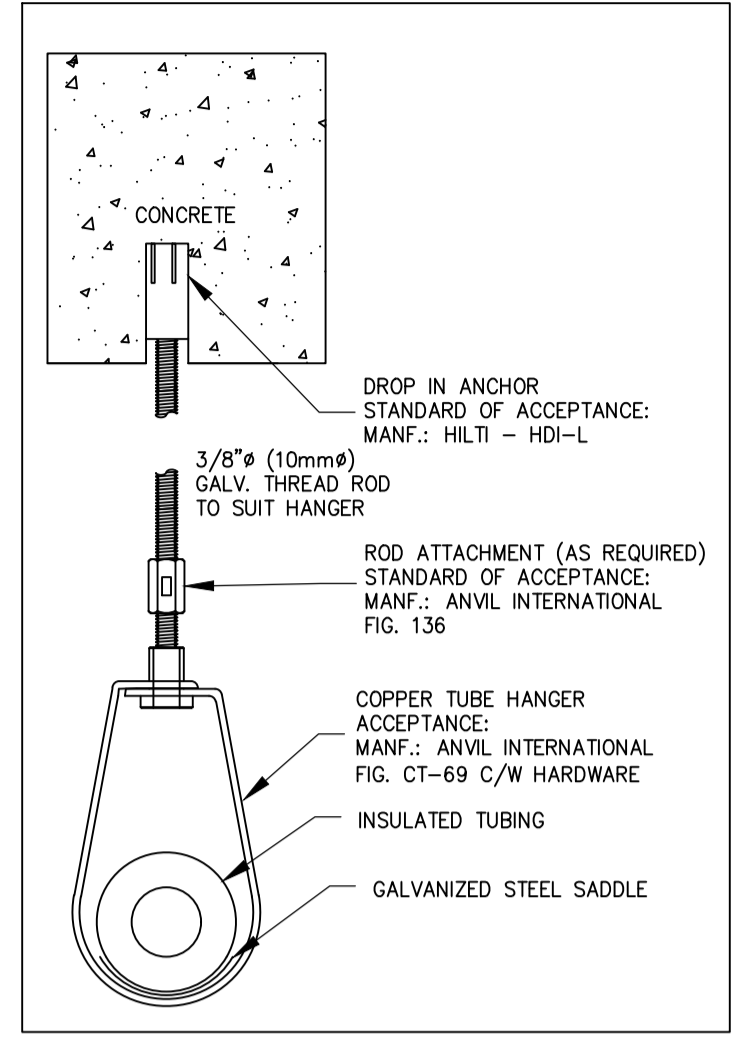

1 SUPPORT DETAIL : PS1  
M02

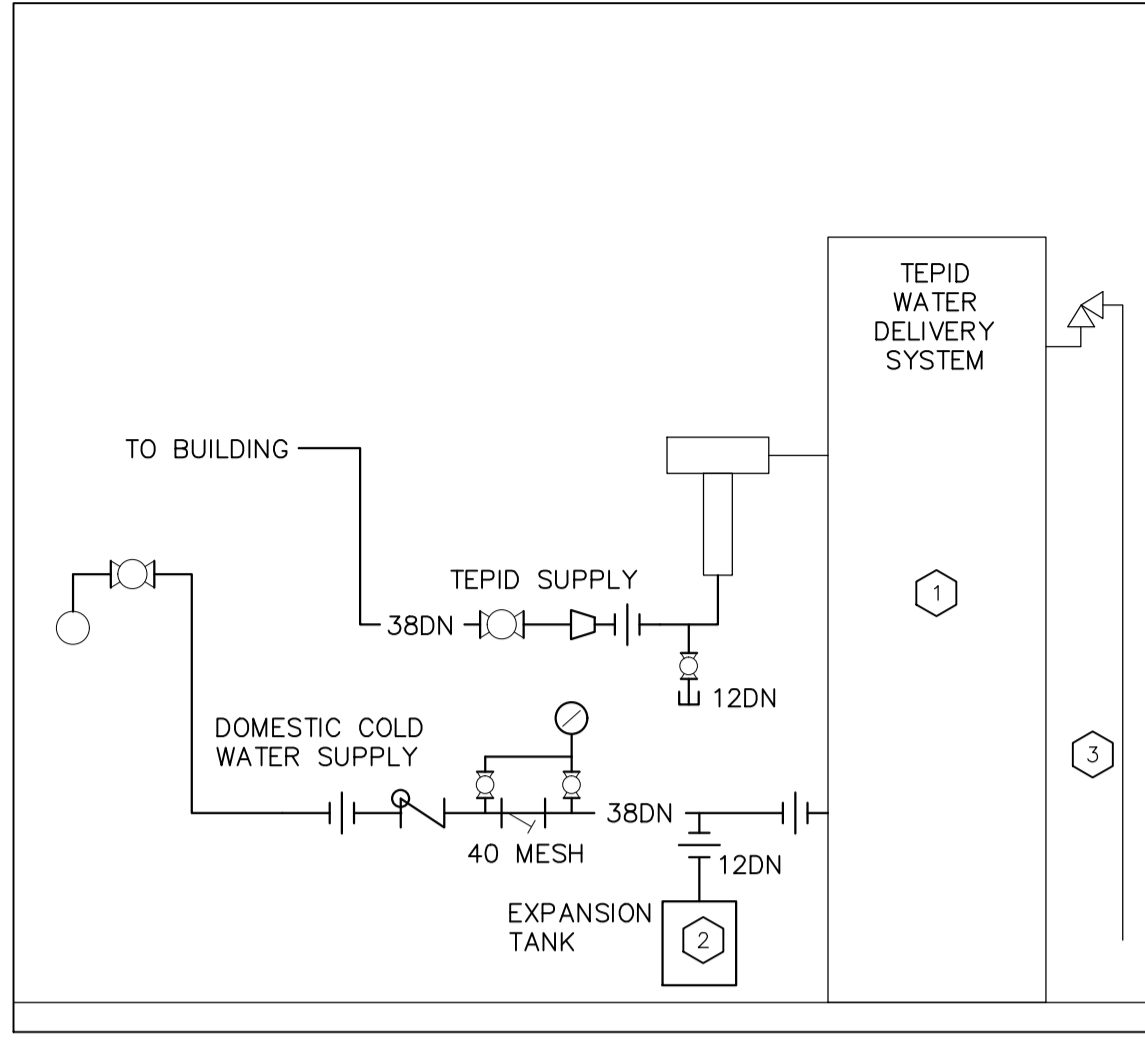

2 PIPING SCHEMATIC  
M02

**NEW WORK NOTES:**

- NEW TEPID WATER DELIVERY SYSTEM, STANDARD OF ACCEPTANCE: MANUFACTURER: HUBBELL, MODEL-EM1120-75F-4 KW-SL (HYDRSTONE CEMENT LINED TANK)-16 (600 V/36) - TO BE ELECTRICALLY RATED FOR CANADA - 119 USGAL, CONNECTIONS - DCW : 1-1/2" MNPT, TEPID WATER OUTLET: 1-1/4" FNPT, ADDITIONAL OPTIONS:
  - LOW TEMPERATURE DRY CONTACT
  - TEPID WATER SETPOINT TEMPERATURE: 75°F
  - ASME TANK CONSTRUCTION
  - SEISMIC ATTACHMENTS POINTS
- NEW EXPANSION TANK; STANDARD OF ACCEPTANCE: MANUFACTURER: AMTROL, MODEL: ST-20VC-DD. 12DN TUBING TO TANK TO BE COORDINATED ON SITE WITH NRC.
- 19DN VENT PIPING TO BE PIPED TO 150mm ABOVE FINISHED FLOOR.



**GENERAL NOTES**

No.	Date	Revision	By: Pgr.
0	12 07 2021	ISSUED FOR TENDER	RCC

Date Printed: \_\_\_\_\_ Date Imprimée: \_\_\_\_\_

- Verify all dimensions and site conditions and be responsible for same
- Vérifier toutes les dimensions et l'état des lieux et en assumer la responsabilité

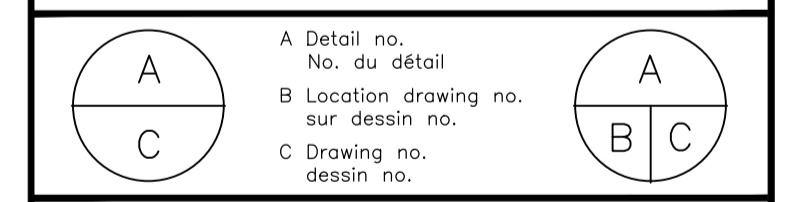

project: NEW EMERGENCY SHOWER ASSEMBLY IN ROOM 289B

MONTREAL ROAD CAMPUS : M50

drawing: SCHEDULES AND DETAILS

designed	conçu	date	date
R.G.C		July 2021	
drawn	dessiné	scale	échelle
R.G.C		NA	
checked	vérifié	sheet	feuille
IAF		2 of/de 2	
approved	approuvé	W.O.no.	D.T.no.

dwg.no. 5803-M02 dessin no.

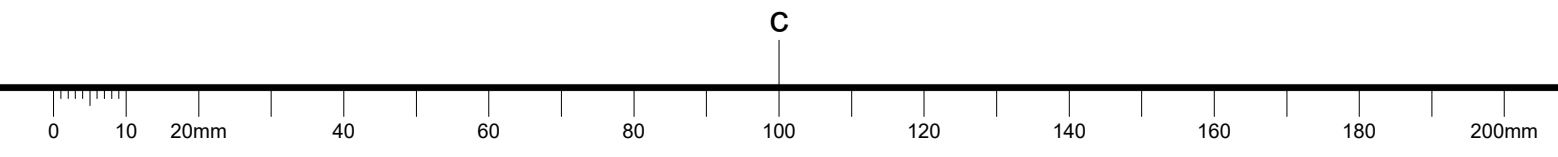

GENERAL NOTES

- CONTRACTOR TO VERIFY ALL DIMENSIONS AND CLEARANCES ON SITE PRIOR TO CONSTRUCTION AND REPORT ANY DISCREPANCIES AND/OR OMISSIONS TO DEPARTMENTAL REPRESENTATIVE.
- CONTRACTORS MUST VISIT THE SITE AND FULLY FAMILIARIZE THEMSELVES WITH THE SCOPE OF THE WORK PRIOR TO PROJECT COMMENCEMENT.
- ALL TRADES TO COORDINATE WORK ON SITE, WITH APPROVAL OF DEPARTMENTAL REPRESENTATIVE TO AVOID ANY CONFLICTS AND/OR INTERFERENCE.
- ANY AND ALL REQUIRED SHUTDOWNS SHALL BE COORDINATED WITH DEPARTMENTAL REPRESENTATIVE.
- INSTALLATION OF ALL SYSTEMS SHALL BE IN ACCORDANCE WITH APPLICABLE CODES AND STANDARDS. CONTRACTOR TO BE RESPONSIBLE FOR REINSTATEMENT AND REPAIR OF ANY DAMAGE CAUSED BY WORK.
- CONTRACTOR SHALL PREVENT THE SPREAD OF DUST AND DEBRIS BEYOND AREA OF WORK AND CLEAN ALL SURFACES AT COMPLETION.
- ALL PLUMBING TO BE COMPLETE PER LATEST VERSION OF THE NATIONAL PLUMBING CODE.
- ALL DOMESTIC COLD WATER TUBING TO NEW HEATER TO BE INSULATED WITH 25mm THICK LAYER OF FIBERGLASS INSULATION C/W VAPOR BARRIER AND PVC JACKET.
- CORE NEW HOLED THROUGH EXISTING CONCRETE STRUCTURE AS REQUIRED TO SUIT NEW NEW MECHANICAL SERVICES. HOLE TO BE SIZED TO PROVIDE NOMINAL 6mm VOID BETWEEN TUBE/PIPING AND WALL. ALL VOIDS TO BE FILLED WITH FIRE BARRIER SEALANT.
- ALL SHUTDOWNS TO BE COMPLETED AFTER NORMAL WORKING HOURS AND SCHEDULED AND APPROVED BY NRC.
- REMOVAL/DEMOLITION OF EXISTING TEPID WATER PIPING TO BE COMPLETED ONLY AFTER NEW HEATERS HAVE BEEN COMMISSIONED.
- SCAN EXISTING AREA FOR ALL EMBEDDED MATERIAL BEFORE CORING HOLES.
- ALL EQUIPMENT TO BE INSTALLED PER MANUFACTURERS RECOMMENDATIONS.
- ALL SHUTDOWNS OF EXISTING SYSTEM/S TO BE COMPLETED AFTER NORMAL WORKING HOURS.

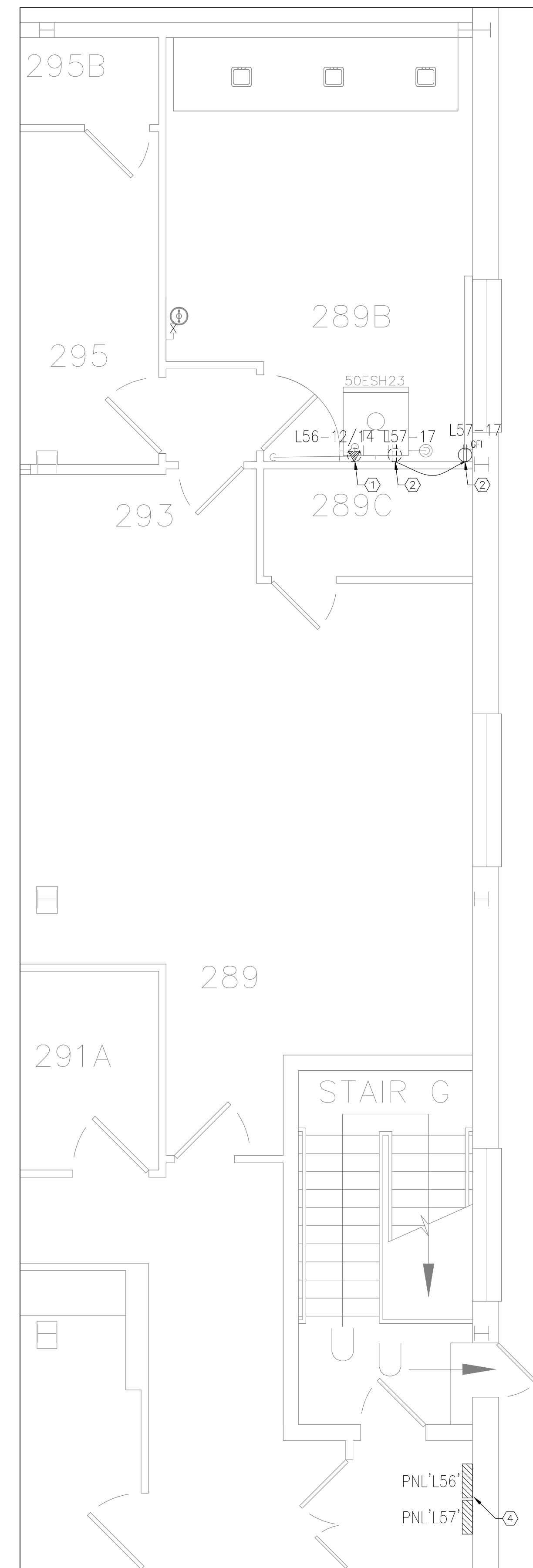

**1**  
E01 SECOND FLOOR ELECTRICAL LAYOUT  
1:50

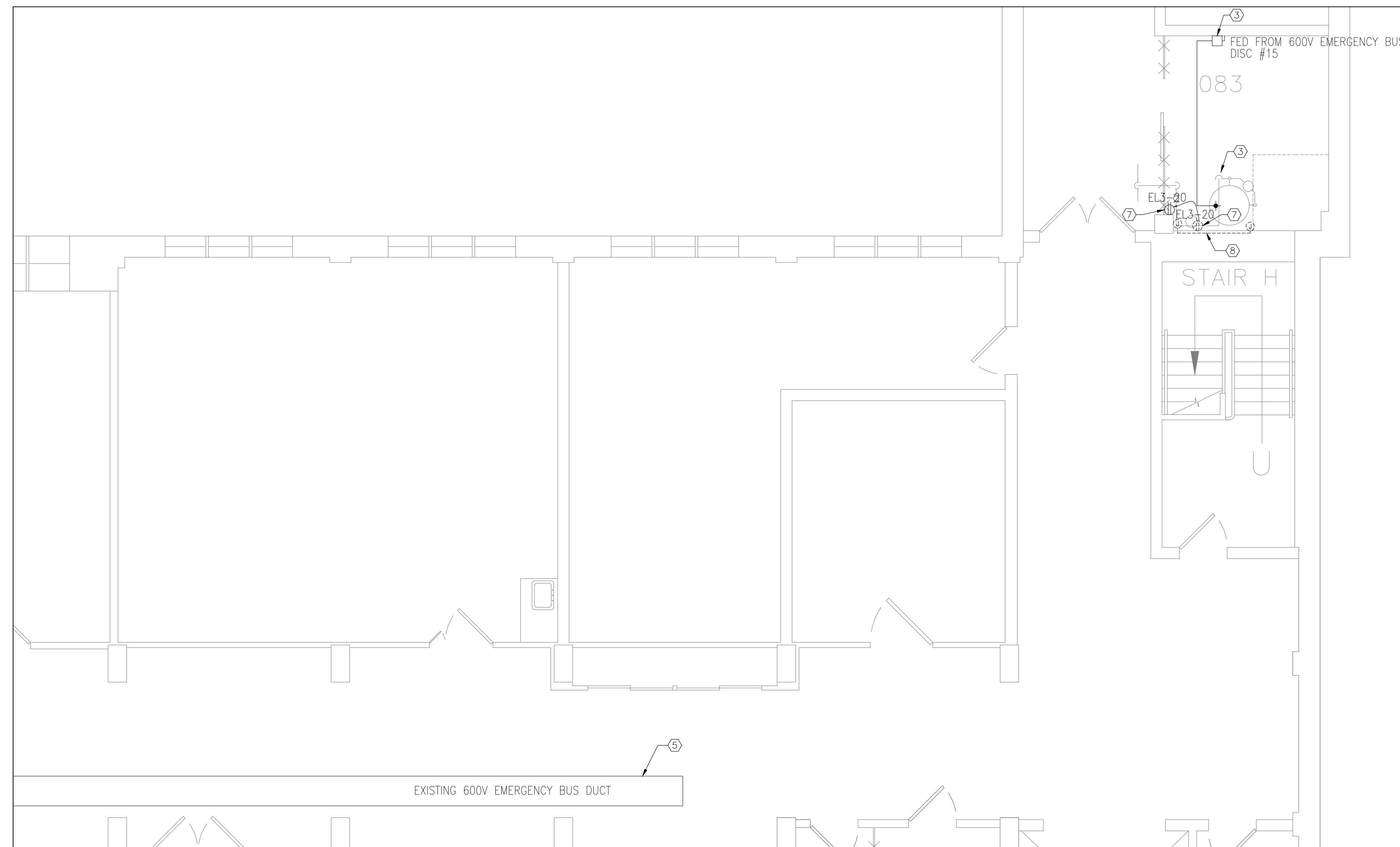

**2**  
E01 BASEMENT ELECTRICAL LAYOUT  
1:60

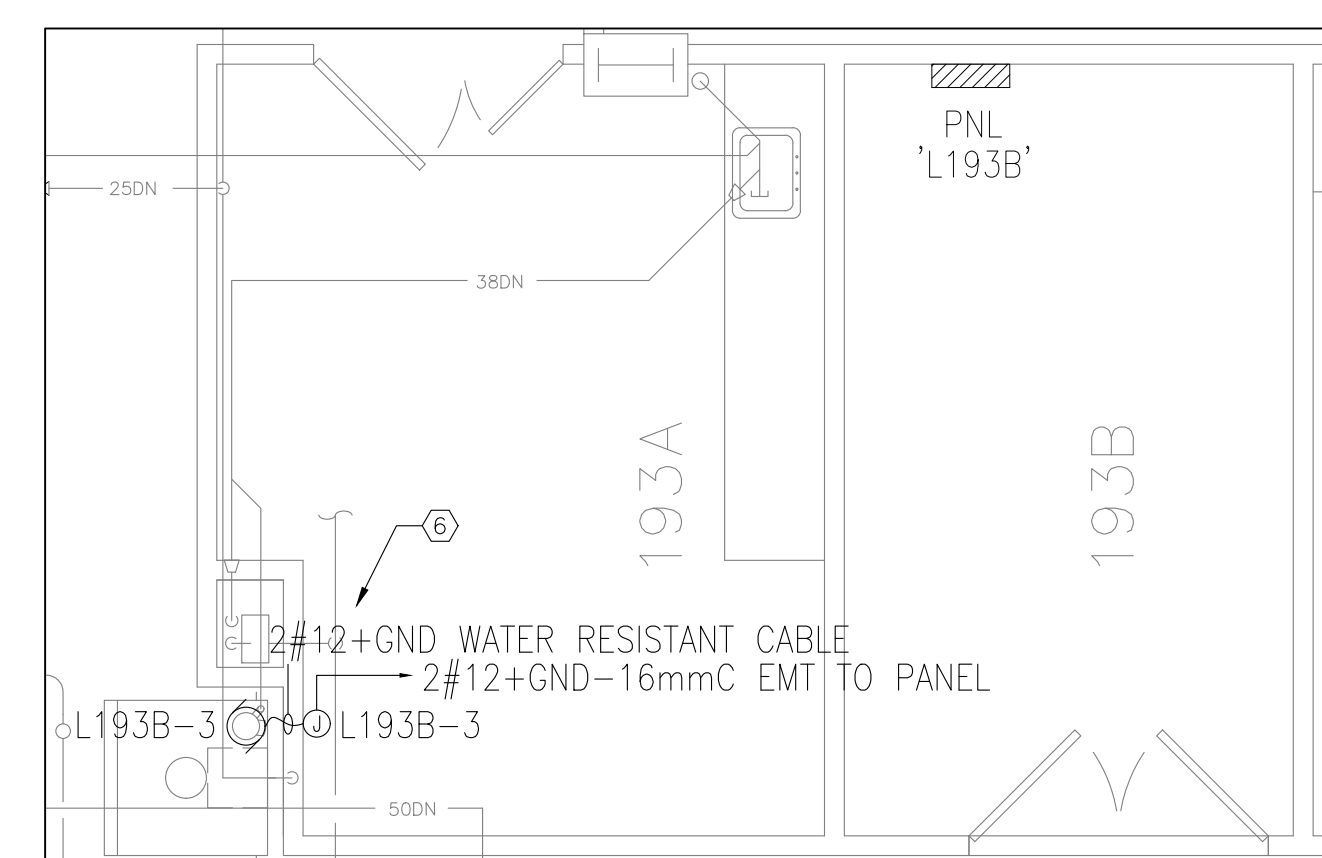

**3**  
E01 GROUND FLOOR ELECTRICAL LAYOUT  
1:50

DRAWING NOTES: (X)

- DISCONNECT AND REMOVE EXISTING RECEPTACLE. MOVE WIRING BACK TO SOURCE AND MAKE SAFE. TURN BREAKER TO 'OFF' POSITION AND MARK 'SPARE'.
- REMOVE EXISTING RECEPTACLE, RELOCATE/EXTEND CIRCUIT TO NEW LOCATION AND PROVIDE NEW 120V, 15A GFI RECEPTACLE. CONFIRM EXACT LOCATION AND MOUNTING HEIGHT ON SITE. RECEPTACLE CAN BE SURFACE MOUNTED. PAINT CONDUIT TO MATCH WALL COLOR.
- REUSE EXISTING 600V DISCONNECT SWITCH. PROVIDE 15A FUSE TO SUIT NEW LOAD. PROVIDE NEW WIRING AND CONDUITS AND MAKE FINAL CONNECTION TO NEW HEATER. CONFIRM EXACT LOCATION ON SITE. COORDINATE WORK WITH DIV.23.
- EXISTING PANEL TO REMAIN.
- EXISTING BUS DUCT TO REMAIN.
- NEW 120V, 1 $\phi$ , 1/4HP PUMP TO BE SUPPLIED AND INSTALLED BY DIV.23. DIV.26 TO REUSE EXISTING 15A BREAKER IN PANEL 'L193B' AND MAKE ALL FINAL CONNECTIONS. PROVIDE JUNCTION BOX TO TRANSFER FROM WIRING AND CONDUITS TO WATER RESISTANT CABLE. CONFIRM EXACT LOCATION ON SITE AND COORDINATE WORK WITH DIV.23.
- RELOCATE EXISTING RECEPTACLE TO THE ADJACENT WALL TO MAKE ROOM FOR NEW TANK INSTALLATION. CONFIRM EXACT LOCATION ON SITE AND COORDINATE WORK WITH DIV.23.
- REMOVE THREE REDUNDANT CONDUITS ON THE WALL C/W ALL ASSOCIATED JUNCTION BOXES.

ELECTRICAL DRAWING SYMBOLS LEGEND

	TYPICAL EXISTING
	TYPICAL NEW
	TYPICAL DEMOLITION / REMOVALS
	ELECTRICAL PANEL
	DISCONNECT SWITCH
	DUPLEX RECEPTACLE
	GROUND FAULT INTERRUPT RECEPTACLE
	SPECIAL RECEPTACLE
	HARDWIRE CONNECTION
	JUNCTION BOX

0	12 07 2021	ISSUED FOR TENDER	CYC
No.	Date	Revision	By:

Date Printed: \_\_\_\_\_ Date imprimée: \_\_\_\_\_

- Verify all dimensions and site conditions and be responsible for same.
- Vérifier toutes les dimensions et l'état des lieux et en assumer la responsabilité.

	A Detail no. / No. du détail	
	B Location drawing no. / sur dessin no.	
	C Drawing no. / dessin no.	

project: NEW EMERGENCY SHOWER ASSEMBLY IN ROOM 289B

MONTREAL ROAD CAMPUS : M50

drawing: ELECTRICAL LAYOUT

designed: C.Y.C. conçu: C.Y.C. date: 10/21

drawn: C.Y.C. dessiné: C.Y.C. scale: AS NOTED échelle:

checked: A.L.S. vérifié: A.L.S. sheet: 1 of/de 1 feuille:

approved: A.L.S. approuvé: A.L.S. W.O.no.: \_\_\_\_\_ D.T.no.:

dwg.no.: 5803-E01 dessin no.: