



RETURN BIDS TO:
RETOURNER LES SOUMISSIONS À:
Bid Receiving Public Works and Government
Services Canada/Réception des soumissions Travaux
publics et Services gouvernementaux Canada

SOLICITATION AMENDMENT
MODIFICATION DE L'INVITATION

The referenced document is hereby revised; unless otherwise indicated, all other terms and conditions of the Solicitation remain the same.

Ce document est par la présente révisé; sauf indication contraire, les modalités de l'invitation demeurent les mêmes.

Comments - Commentaires

Vendor/Firm Name and Address
Raison sociale et adresse du
fournisseur/de l'entrepreneur

Issuing Office - Bureau de distribution
Public Works and Government Services Canada - Pacific
Region
800 Burrard Street, Room 219
800, rue Burrard, pièce 219
Vancouver
British C
V6Z 0B9

Title - Sujet Mechanical System Upgrade for North Modernisation du système mécanique des ailes nord et sud	
Solicitation No. - N° de l'invitation EZ899-222066/A	Amendment No. - N° modif. 005
Client Reference No. - N° de référence du client	Date 2022-04-28
GETS Reference No. - N° de référence de SEAG PW-\$PWY-031-9116	
File No. - N° de dossier PWY-1-44210 (031)	CCC No./N° CCC - FMS No./N° VME
Solicitation Closes - L'invitation prend fin at - à 02:00 PM Pacific Daylight Saving Time PDT on - le 2022-05-12 Heure Avancée du Pacifique HAP	
F.O.B. - F.A.B. Plant-Usine: <input type="checkbox"/> Destination: <input checked="" type="checkbox"/> Other-Autre: <input type="checkbox"/>	
Address Enquiries to: - Adresser toutes questions à: Leung, Janie	Buyer Id - Id de l'acheteur pwy031
Telephone No. - N° de téléphone (778) 919-3273 ()	FAX No. - N° de FAX () -
Destination - of Goods, Services, and Construction: Destination - des biens, services et construction: CSC - Kent Institution - Agassiz, BC	

Instructions: See Herein

Instructions: Voir aux présentes

Delivery Required - Livraison exigée	Delivery Offered - Livraison proposée
Vendor/Firm Name and Address Raison sociale et adresse du fournisseur/de l'entrepreneur	
Telephone No. - N° de téléphone Facsimile No. - N° de télécopieur	
Name and title of person authorized to sign on behalf of Vendor/Firm (type or print) Nom et titre de la personne autorisée à signer au nom du fournisseur/ de l'entrepreneur (taper ou écrire en caractères d'imprimerie)	
Signature	Date

Solicitation No. - N° de l'invitation
EZ899-222066/A

Amd. No. - N° de la modif.
005

Buyer ID - Id de l'acheteur
PWY031

Client Ref. No. - N° de réf. du client
R.077722.001

File No. - N° du dossier
PWY-1-44210

CCC No./N° CCC - FMS No./N° VME

Les documents français seront disponibles sur demande

This Amendment 005 is raised to issue Addendum #3.

All other terms and conditions remain unchanged.

The following changes in the tender documents are effective immediately. This addendum will form part of the construction documents.

1.0 SPECIFICATION:

.1 N/A

2.0 DRAWINGS:

.1 N/A

3.0 RESPONSE FOR RFI:

.1 Q.: Are we to assume that ALL painted HVAC has asbestos containing mastic attached to it, or will there be a more defined scope released in regards to the hvac removal.

Response: The locations where the asbestos containing mastic on the painted HVAC are present is included in the Drawings & Specification, Appendix A – Hazmat Report. See additional report “*Hazardous Building Materials Assessment 42 Buildings/Structures at CSC Kent Institution, 4732 Cemetery Road, Agassiz, BC*”, dated February 2019 for more information.

.2 Q.: Is there going to be more testing done to determine if any of the painted HVAC has non containing mastic attached to it?

Response: There is currently no more testing planned. The location where asbestos containing mastic are present is included in Drawings & Specification, Appendix A – Hazmat Report. See additional report “*Hazardous Building Materials Assessment 42 Buildings/Structures at CSC Kent Institution, 4732 Cemetery Road, Agassiz, BC*”, dated February 2019 for more information. During construction, if there are other areas suspected to have asbestos containing material, stop work immediately and contact the Department Representative to determine next steps.

.3 Q.: Can you please confirm that the new fire spray applied to the underside of the existing roof is in room N202 only?

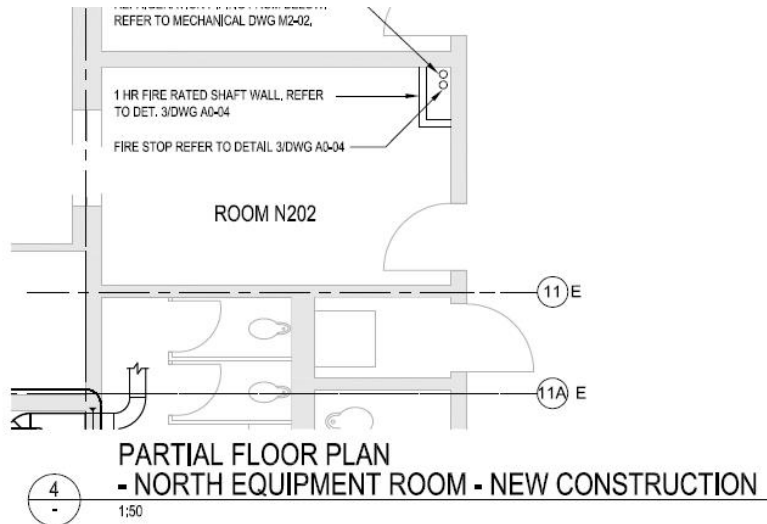

PHOTO-2



PHOTO-1

NOTE:
REMOVE ALL EXISTING ACOUSTIC LINERS INSIDE ROOM. PATCH & REPAIR FIRE SPRAYED TO U/S OF ROOF WITH NEWSPRAY APPLIED FIREPROOFING, MANUFACTURER'S STANDARD, FACTORY-MIXED, LIGHTWEIGHT, DRY FORMULATION, COMPLYING W/ INDICATED FIRE-RESISTANCE DESIGN, ULC CERTIFIED CEMENTITIOUS FIREPROOFING LISTED FOR USE IN ULC DESIGNS.
ACCEPTABLE MANUFACTURERS:
1. W.R. GRACE CONSTRUCTION PRODUCTS
2. ISOLATEK INTERNATIONAL, CARBOLINE A/D FIREPROOFING.
CLEAN AND PAINT EXISTING WALL, REFER TO PHOTOS 1 AND 2.

Response: The photos 1 & 2 including the fire spray note are irrelevant to Room N202. Those are intended for Partial Mezzanine Floor Plan-North Equipment Room (AHU-N1). Patch and repair of fire spray coating applies to whole North Mechanical Room, including AHU-N1 room.

- .4 Q.: The structural drawings show that a number of large wide flange beams are to be installed to support the new mechanical equipment. Can you please provide the wall plan layout of the rooms these beams will be installed into as well as pictures of the room walls/ceilings showing any obstructions that may be present and what removal and reinstallation will be required. Also can you advise intent for access of these beams through the building or through the exterior wall systems into the building areas. they are of considerable length and are of considerable weight"

Response: All the locations for beam installation are accessible through exterior doors either from the site or from the roof. If required, the steel beams can be spliced. The splice to be designed for the shear and bending moment capacity by the contractor's structural engineer.

For the room layouts and obstructions where beams are installed refer to mechanical and electrical drawings.

Contractor is responsible for temporary loads on existing structure during construction and shall retain a structural engineer registered in BC to advise on any temporary works, including shoring, bracing and assessing and temporary reinforcing of existing structure. It is reasonable to assume that the existing steel beams can support the weight of new beam, when distributed, carried and placed horizontally, not concentrated (carried and placed vertically). Do not stack beams in one location as it could over stress the existing structure.

4.0 ATTACHMENTS:

- .1 Appendix A.3- "*Hazardous Building Materials Assessment 42 Buildings/Structures at CSC Kent Institution, 4732 Cemetery Road, Agassiz, BC*", dated February 2019

END OF ADDENDUM #3
