



RETURN BIDS TO:

RETOURNER LES SOUMISSIONS À:

Bid Receiving - PWGSC / Réception des soumissions -
TPSGC

11 Laurier St. / 11, rue Laurier

Place du Portage, Phase III

Core 0B2 / Noyau 0B2

Gatineau, Québec K1A 0S5

Bid Fax: (819) 997-9776

SOLICITATION AMENDMENT MODIFICATION DE L'INVITATION

The referenced document is hereby revised; unless otherwise
indicated, all other terms and conditions of the Solicitation
remain the same.

Ce document est par la présente révisé; sauf indication contraire,
les modalités de l'invitation demeurent les mêmes.

Comments - Commentaires

Vendor/Firm Name and Address

Raison sociale et adresse du
fournisseur/de l'entrepreneur

Issuing Office - Bureau de distribution

Ship Refits and Conversions / Radoubss et
modifications de navires and / et

11 Laurier St. / 11, rue Laurier

6C2, Place du Portage

Gatineau, Québec K1A 0S5

Title - Sujet CCGS George R. Pearkes - VLE	
Solicitation No. - N° de l'invitation F7049-200083/A	Amendment No. - N° modif. 008
Client Reference No. - N° de référence du client F7049-200083	Date 2022-05-02
GETS Reference No. - N° de référence de SEAG PW-\$\$\$MD-029-28531	
File No. - N° de dossier 029md.F7049-200083	CCC No./N° CCC - FMS No./N° VME
Solicitation Closes - L'invitation prend fin at - à 02:00 PM Eastern Daylight Saving Time EDT on - le 2022-06-07 Heure Avancée de l'Est HAE	
F.O.B. - F.A.B. Plant-Usine: <input type="checkbox"/> Destination: <input type="checkbox"/> Other-Autre: <input type="checkbox"/>	
Address Enquiries to: - Adresser toutes questions à: Jeddi, Loubna	Buyer Id - Id de l'acheteur 029md
Telephone No. - N° de téléphone (873) 45--383 ()	FAX No. - N° de FAX (819) -
Destination - of Goods, Services, and Construction: Destination - des biens, services et construction:	

Instructions: See Herein

Instructions: Voir aux présentes

Delivery Required - Livraison exigée	Delivery Offered - Livraison proposée
Vendor/Firm Name and Address Raison sociale et adresse du fournisseur/de l'entrepreneur	
Telephone No. - N° de téléphone Facsimile No. - N° de télécopieur	
Name and title of person authorized to sign on behalf of Vendor/Firm (type or print) Nom et titre de la personne autorisée à signer au nom du fournisseur/ de l'entrepreneur (taper ou écrire en caractères d'imprimerie)	
Signature	Date

Solicitation Amendment # 008

This amendment is hereby raised :

- 1. To include Questions and the Responses for the solicitation.**
-

1. Questions and the Responses for the solicitation.

Q#1: In section H-36 - Washroom Upgrades

3.2.3 they refer to the shower enclosures similar to the Chief Engineers Cabin.
Is there pictures of the C/E shower enclosure for reference?

3.3.3 the contractor must supply and install new solid deck head panels. New panels must be the same as the existing to insure fitment into existing mounting tracks.
Is there pictures/measurements of existing?

A#1: The CE's shower and washroom can be viewed on the on the Ship's Virtual Scan, however, additional pictures are shown below.

The washroom ceiling panels are solid, non-perforated and are 300mm in total width. Technical specification sheets for ceiling panels are attached at the end of this AMD.



Q#2: Section H-35 common area flooring and wall coverings renewal

- 3.1.20 & 3.1.21 refinishing the bulkheads with Gislaved Folie color scheme #1320-026-F25A. this color is no longer available.

Please see response from Gislaved suggested the alternatives below:

“1320-026-F25A is not in our standard range anymore, do you think the client can choose 1320-026-F25K, same design but some color difference.
1320-026-F25A is NCS color code S 2005-Y30R
1320-026-F25K is NCS color code S 2010-Y50R “

- Do you have pictures of the existing wall panels to see what the construction of these panels are? Do the panels have a clip joint or a baton or spline attaching the panels together? And do they need to be covered as well?

A#2: The colour choice for the Gislaved wall coverings will be confirmed with the CE upon Contract award.

The existing wall panels are spline-joint, 50mm thick wall panels. All new wall panels being supplied and installed by the Contractor must be removable style panels complete with new tracks, supports, connecting strips and all related hardware.

Gislaved Coverings will have to be installed on all wall panels as detailed in Sections 3.1.2 – 3.1.6 of the SOW. The existing wall panels throughout accommodations can be viewed on the Ship's Virtual Scan.



Standard ceiling panel system

C-511 / C-520 (With hanger support) C-512 (Without hanger support)

● C-511 / C-512



● C-520 (Perforated type)

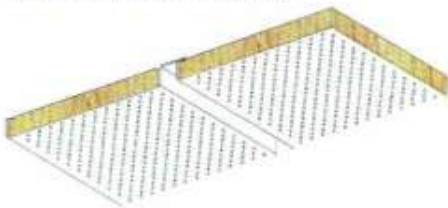

Description	C-511 / C-512 (In ship)	C-520
Thickness	25mm	25mm
Fire class	B-0	B-0
Dimension	Standard width : 300mm , Maximum length : 5000mm	
Weight	7.5kg/m²	6.3kg/m²
Sound reduction	STC 40 dB / STC 43 dB	STC 47 dB
Thermal transmittance	1.25kcal/m²h°C	1.25kcal/m²h°C
Core material	Mineral wool	
Surface finish	0.6mm thickness galvanized steel sheet finished with decorative material	
Tolerance	Width ±0.5mm, Length ±1mm, Thickness ±0.5mm, Rectangularity ±1mm	



Design guidance (Standard ceiling panel system)

With hanger support

C-511 / C-513 / C-515 / C-520 / C-521

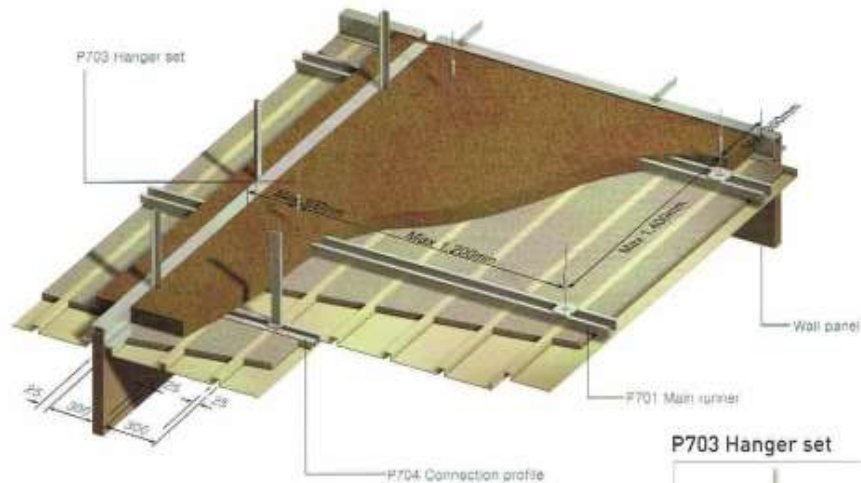

P703 Hanger set



Connection Profile Installation

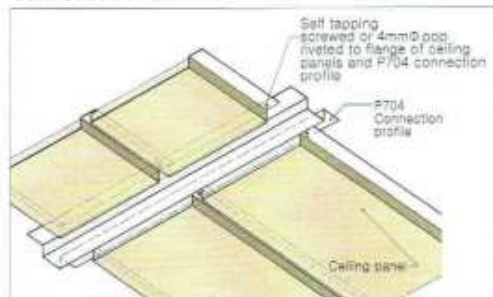

Ceiling/Partition Installation

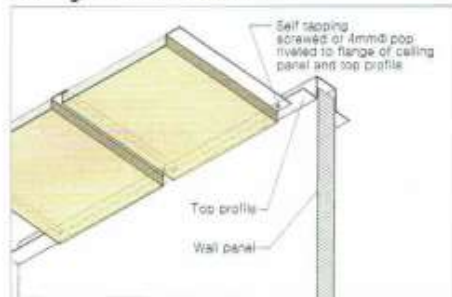

CEILING PANEL SYSTEM

Design guidance (Standard ceiling panel system)

With hanger support

C-511/C-513/C-515/C-520/C-521



Typical section

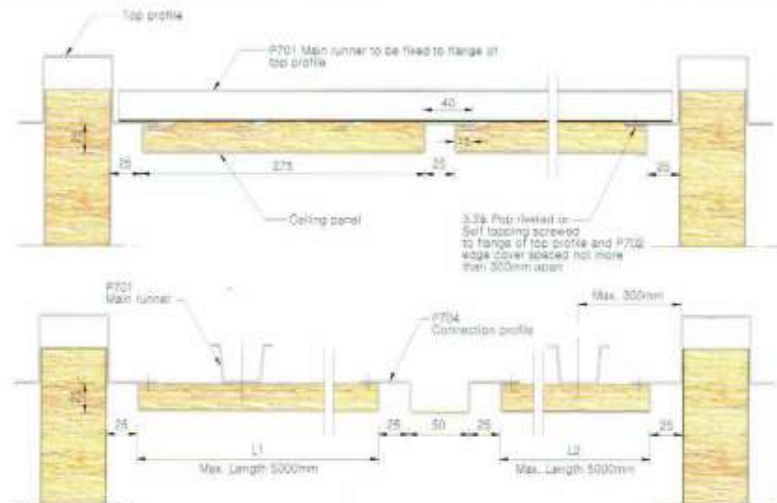



Design guidance (Standard ceiling panel system)

Without hanger support
C-512/C-514

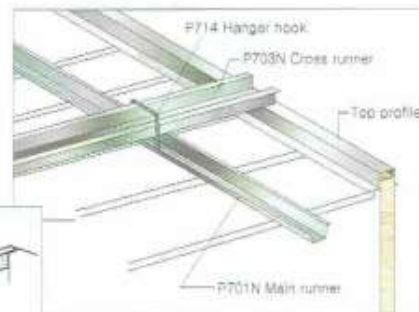
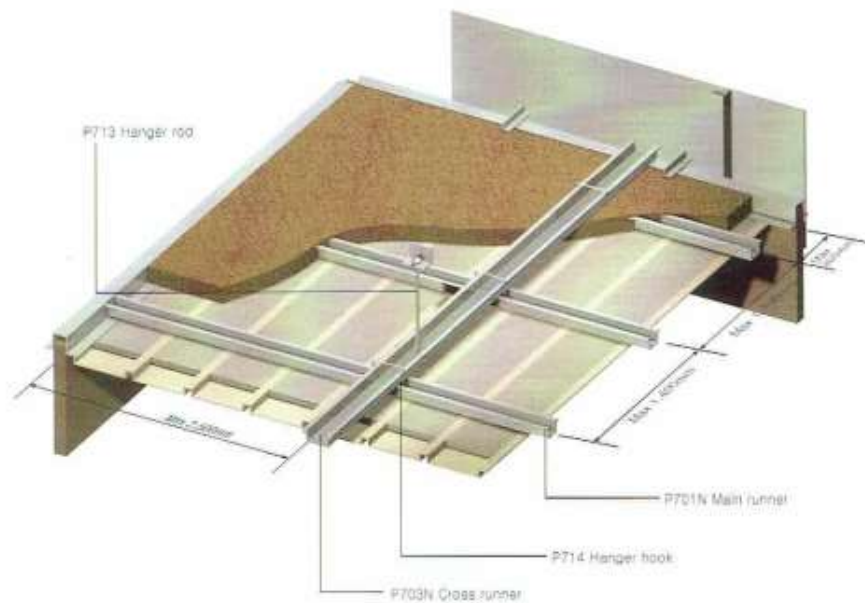

CEILING PANEL SYSTEM

Design guidance (Standard ceiling panel system)

Without hanger support
C-512 / C-514

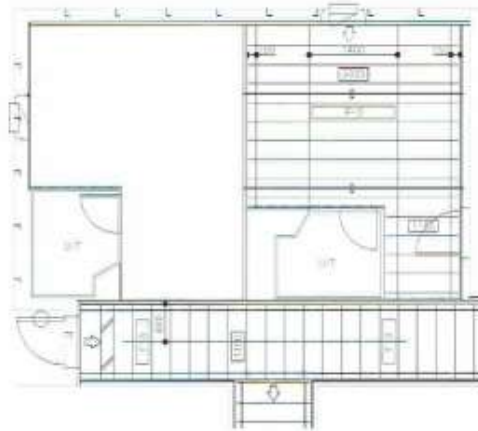

	Ceiling panel
	Remainder ceiling panel (clipping when to be attached to side)
	Side runner (P731)
	Connection profile (P704)
	Ceiling panel length (mm) 3325
	Cross runner & ceiling hanger (P702)
	Ceiling panel start point

Typical section

