

May 6, 2022

Twyn Rivers DUA and Trails

Addendum #3

Included in this addendum:

Revised Drawings L-102, L-202 and L-205:

Delete Drawings L-102, dated April 4, 2022 Issued for Tender.
Add Drawing L-102, Addendum #3, Issued May 6, 2022.
Delete Drawings L-205, dated April 4, 2022 Issued for Tender.
Add Drawing L-205, Addendum #3, Issued May 6, 2022.
Delete Drawings L-202, dated April 4, 2022 Issued for Tender.
Add Drawing L-202, Addendum #3, Issued May 6, 2022.

Revised Bid Item 1.2.5:

Modify item 1.2.5 in Bid Sheet as per attached

Clarification:

1a) Curbs to be installed as noted on L-102 are to be 2.4m length OPSD

Questions and Answers:

12) Can you please confirm the following:

- a. 1-bridge loading capacity?
- b. 2-the design to be by the contractor
- c. 3-White Cedar for all visible boardwalk, bridge and deck handrail components

Answer:

- a. The bridge shall be designed in accordance with either OBC or CHBDC, which require 4 KPa loading.
- b. The contractor shall design the steel structure of the bridge matching the geometry that is provided in the contract drawings.
- c. 70 x 200 Rough Sawn Douglas Fir boards for bridge deck,
70 x 150 Rough Sawn Douglas Fir for Wood Deck,
70 x 150 Rough Sawn Douglas Fir for boardwalk decking, White Cedar for all other visible wood components of boardwalks

13) Based on GEO report do we need to install Helical piles? Please confirm.

Answer: Geotechnical Report has been issued in Addendum #1 for reference by the bidders.

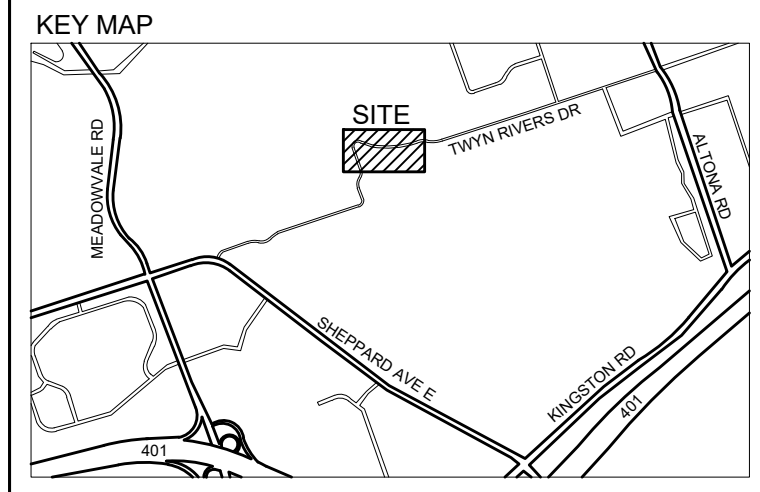
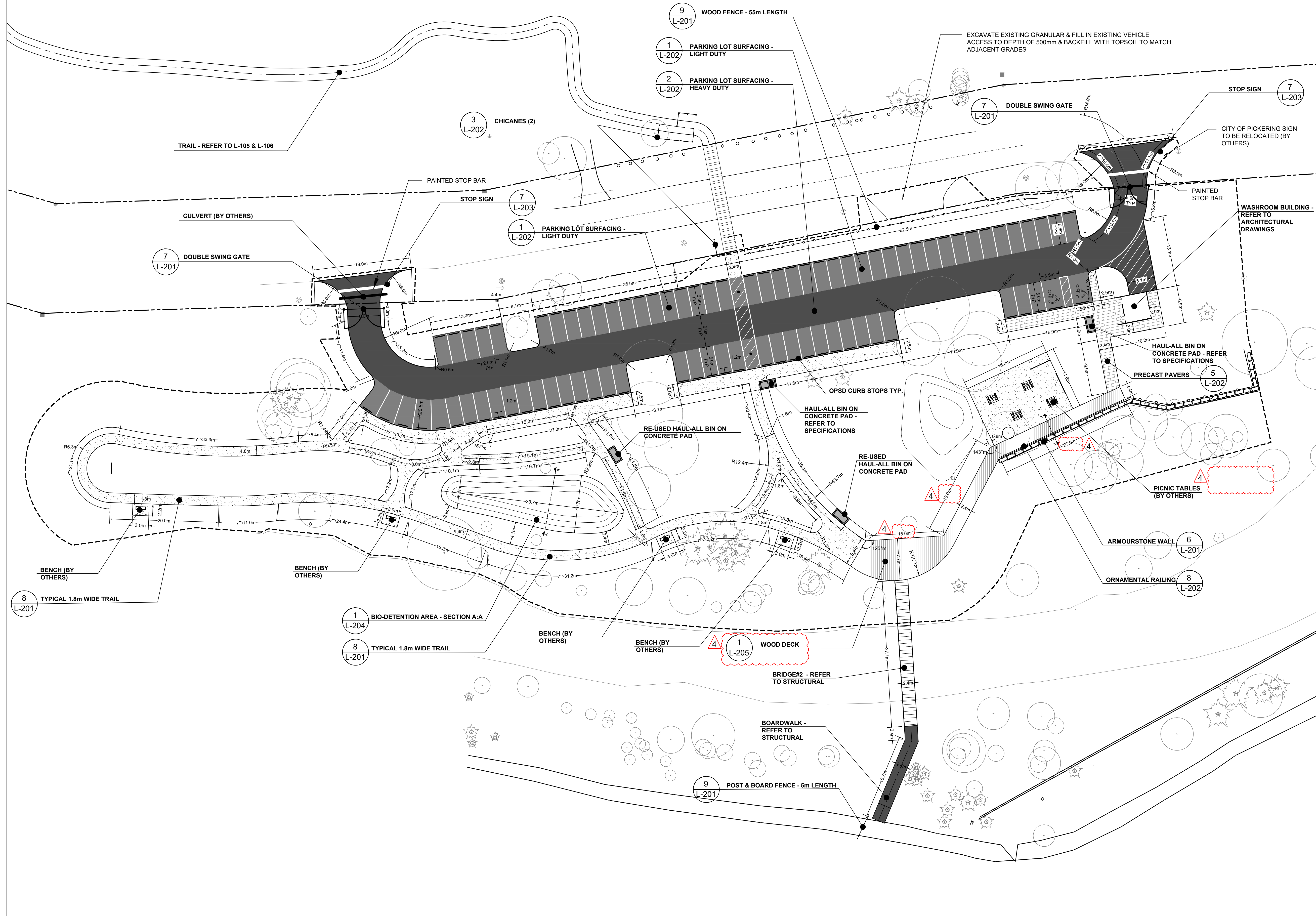
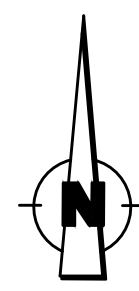

- LEGEND**
- DECIDUOUS TREE
 - CONIFEROUS TREE
 - SHRUBS/PERENNIALS
 - CITY OF TORONTO RIGHT OF WAY
 - LIMIT OF CONSTRUCTION LINE
 - PEDESTRIAN RAILING
 - POST AND BOARD FENCE
 - EXISTING TREES TO REMAIN
 - EXISTING HYDRO POLE
 - PROPOSED LIMESTONE PATHWAY
 - WOOD DECK
 - PARKING LOT SURFACING - HEAVY DUTY
 - PARKING LOT SURFACING - LIGHT DUTY
 - UNIT PAVERS: REFER TO DETAIL
 - HAUL-ALL UNIT ON CONCRETE PAD
 - ARMOUR STONE WALL
 - CURB STOPS

- NOTES**
- CONTRACTOR TO PAINT ALL PARKING AREA MARKINGS, INCLUDING BUT NOT LIMITED TO ACCESSIBLE SYMBOLS, DASHED LINES, STALL LINES, & STOP BARS
 - HAUL-ALL BINS TO BE INSTALLED WITH TOP OF CONCRETE PAD LEVEL AND 15mm ABOVE ADJACENT GRADE. PAD TO BE ON 300mm GRANULAR A BASE.

NO	DATE	REVISION/ISSUED	BY	APPROVED
4	05/06/2022	ADDENDUM #3	SI	CB
3	04/04/2022	ISSUED FOR TENDER	CB	CB
2	03/11/2022	ISSUED FOR 100% REVIEW	CB	CB
1	02/04/2022	ISSUED FOR 90% REVIEW	CB	CB

wsp Landscape Architecture
 100 Commerce Valley Drive W
 Thornhill, ON L3T 0A1
 t. 905-882-1100
 www.wsp.com

CLIENT:
PARKS CANADA

PROJECT TITLE:
TWYN RIVERS DAY-USE AREA AND TRAILS

SITE ADDRESS:
ROUGE NATIONAL URBAN PARK

DRAWING TITLE:
DAY-USE AREA LAYOUT PLAN

STAMP

DESIGNED	CB/IG	DRAWN	CB	CHECKED	CB
SCALE	1:350	DATE	APRIL 2022		
PROJECT NUMBER	201-12190-00		DWG. NUMBER	L-102	

Y:\MANUAL\2022\2022_04_06 PM
 J:\JCS\LANS\SCAPE\2021\201-12190-00 - Woodland and Twyn Rivers Detailed Design\Drawings\CAD FILES\RNUP Trails_Woodland & Twyn Rivers_Landscape Plans.dwg

1
L-102

Scale: 1:350

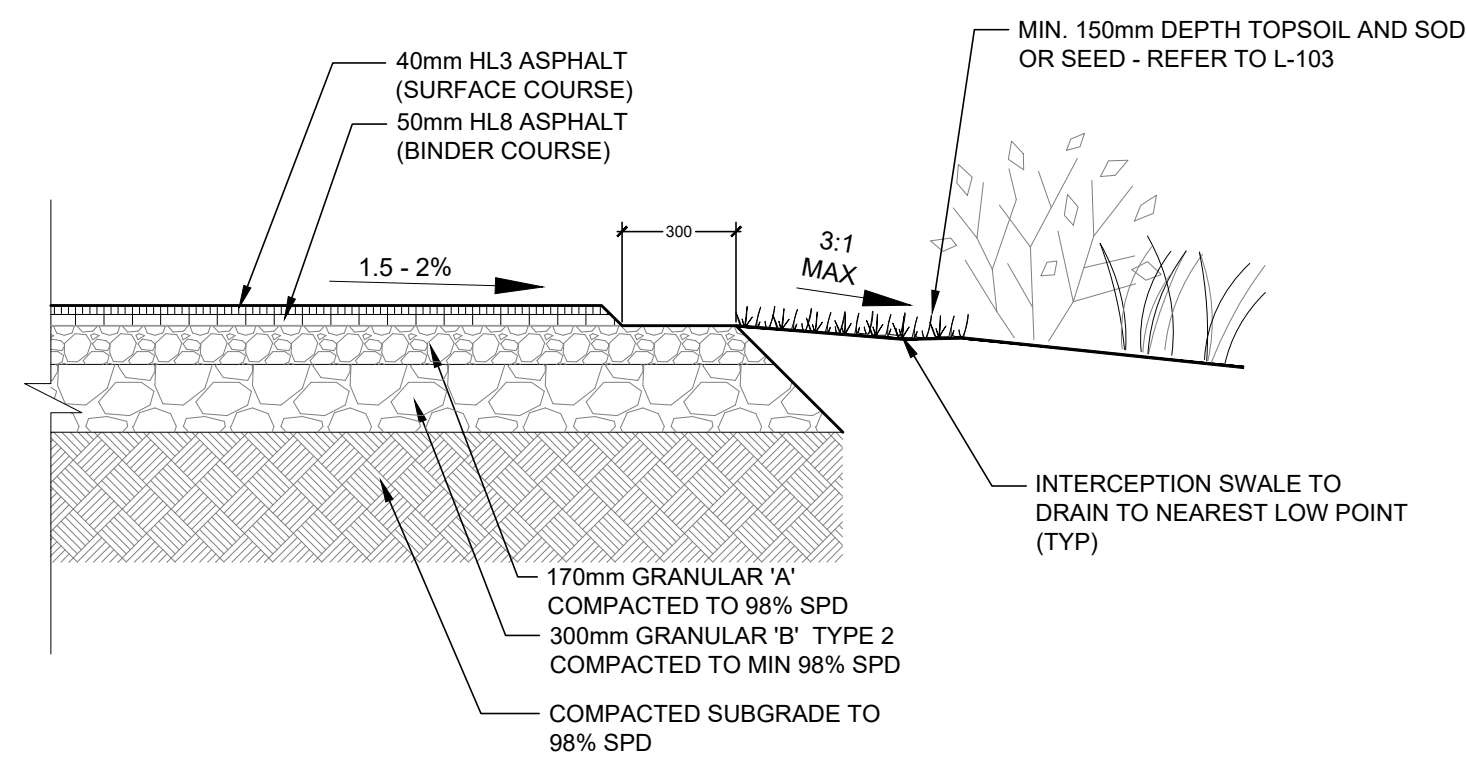

1 PARKING LOT SURFACING - LIGHT DUTY
L-202 NTS

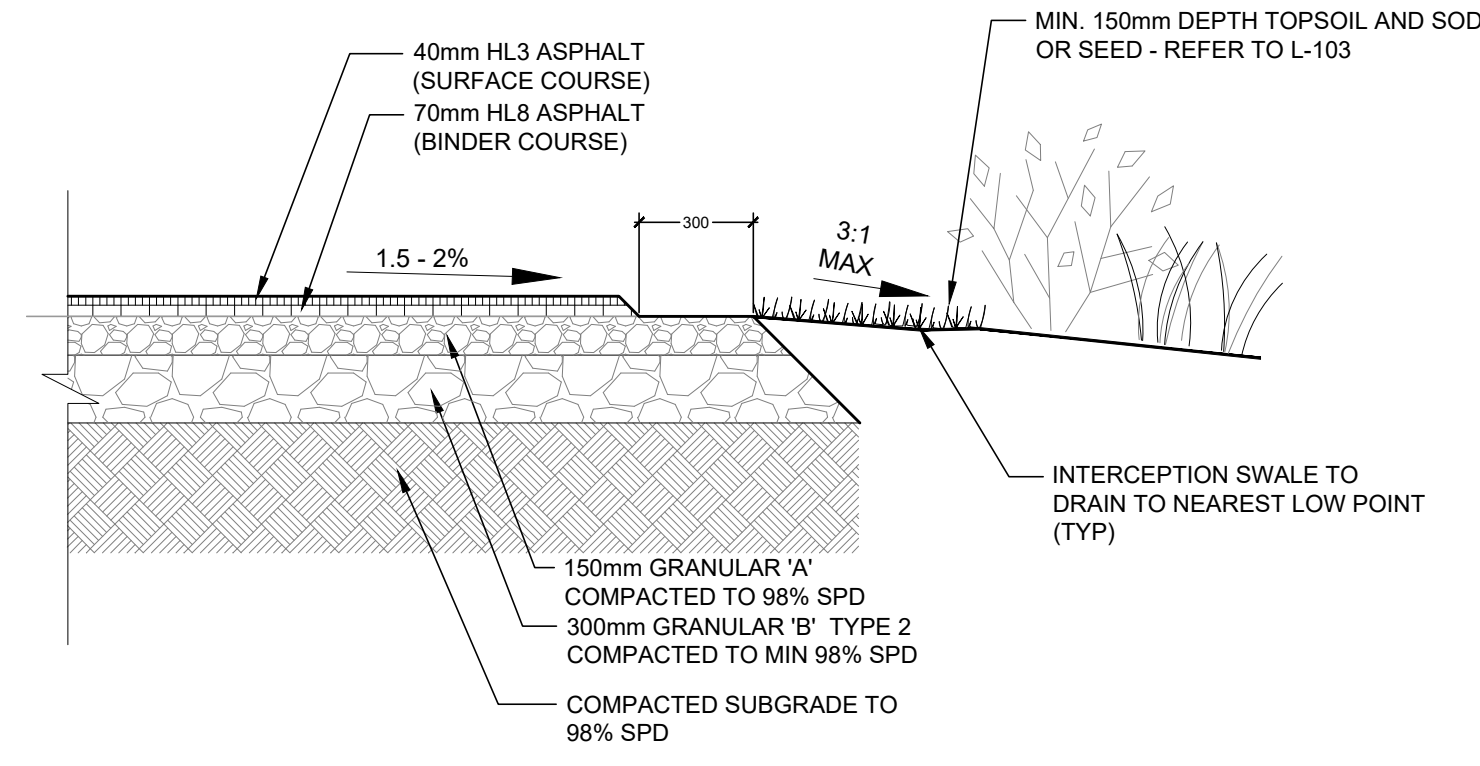

2 PARKING LOT SURFACING - HEAVY DUTY
L-202 NTS

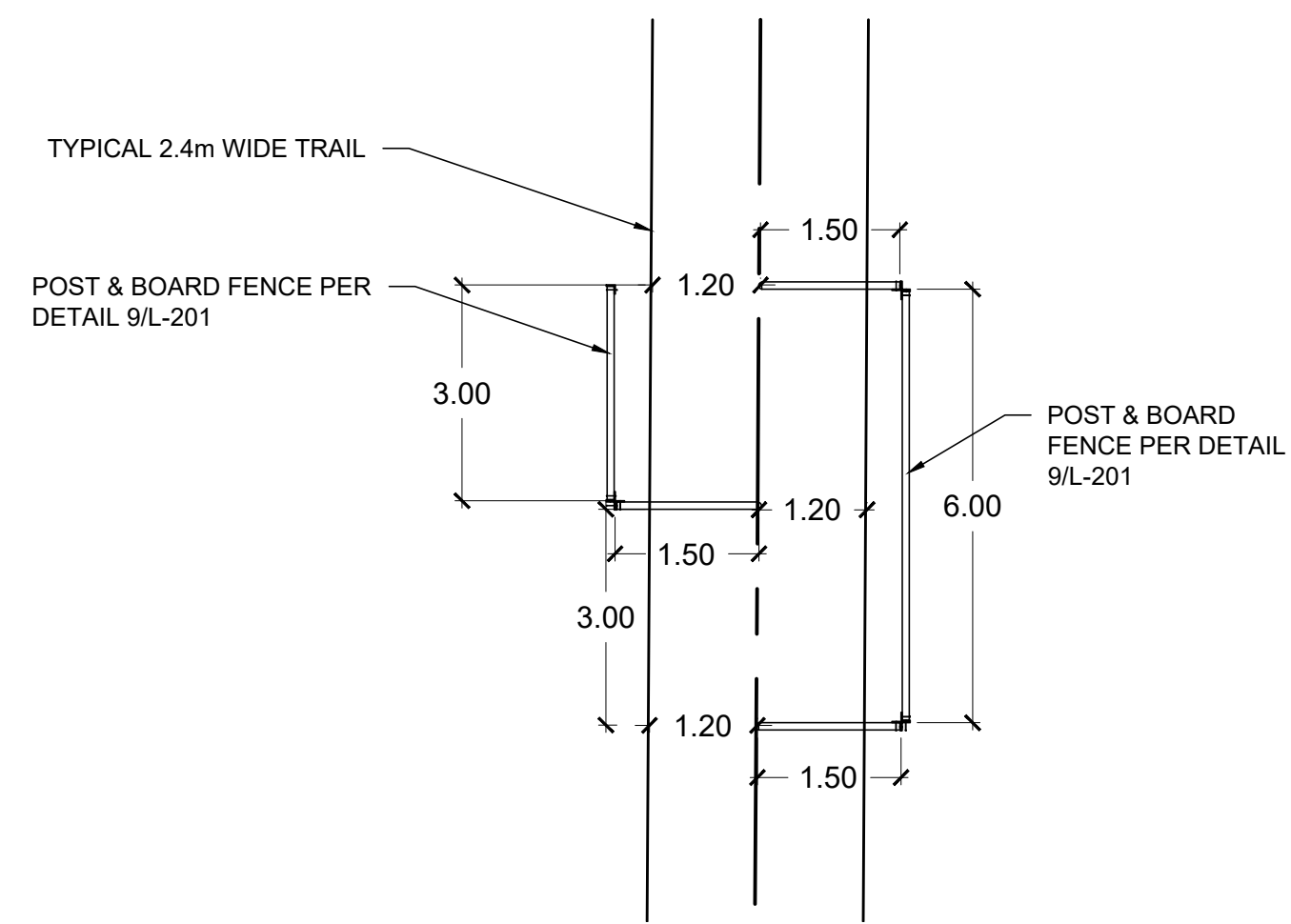

3 CHICANE
L-202 NTS

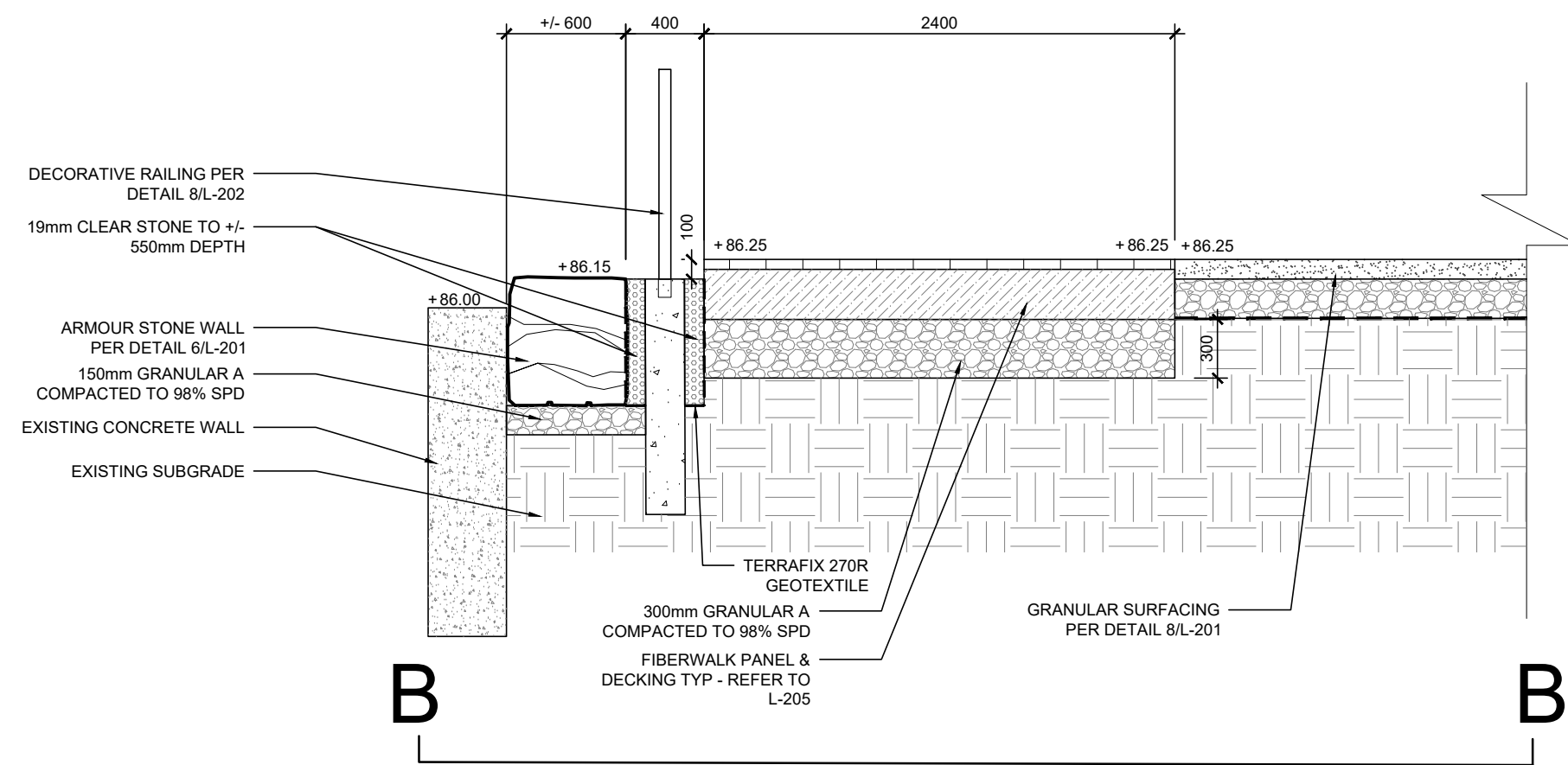

4 SECTION B-B: WOOD DECK & RAILING INTERFACE
L-202 NTS

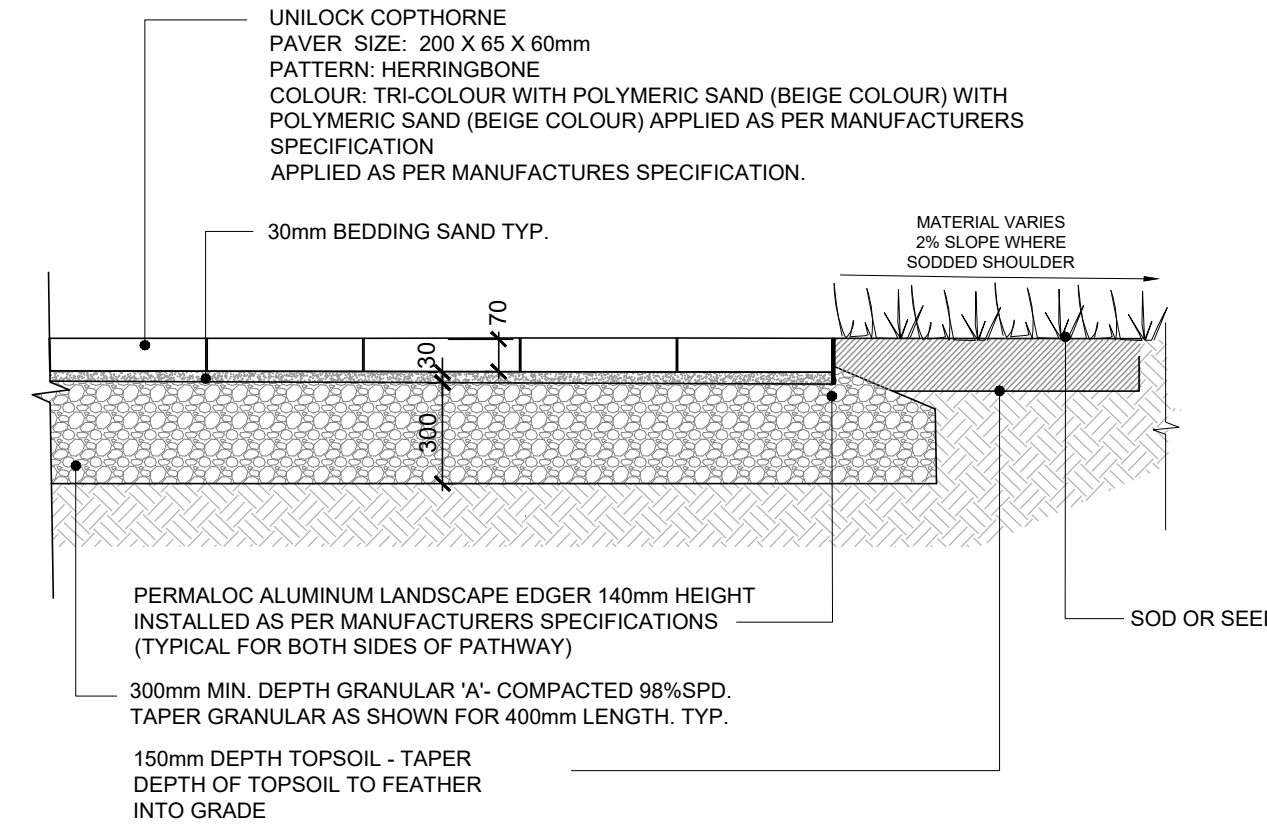

5 PRECAST PAVERS
L-202 NTS

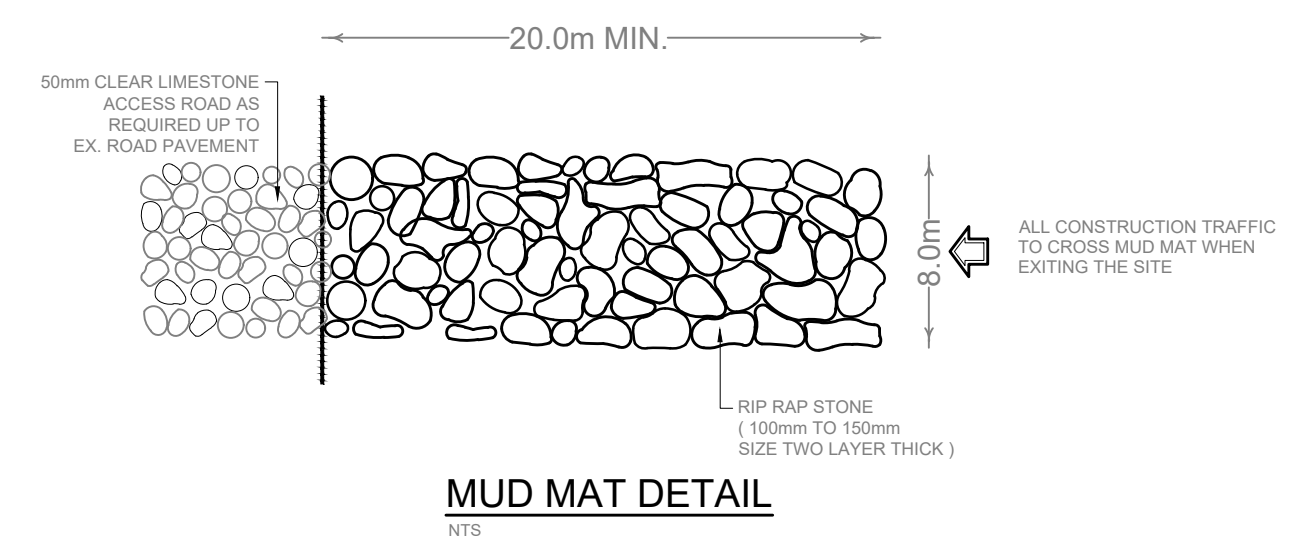

6 MUD MAT
L-202 NTS

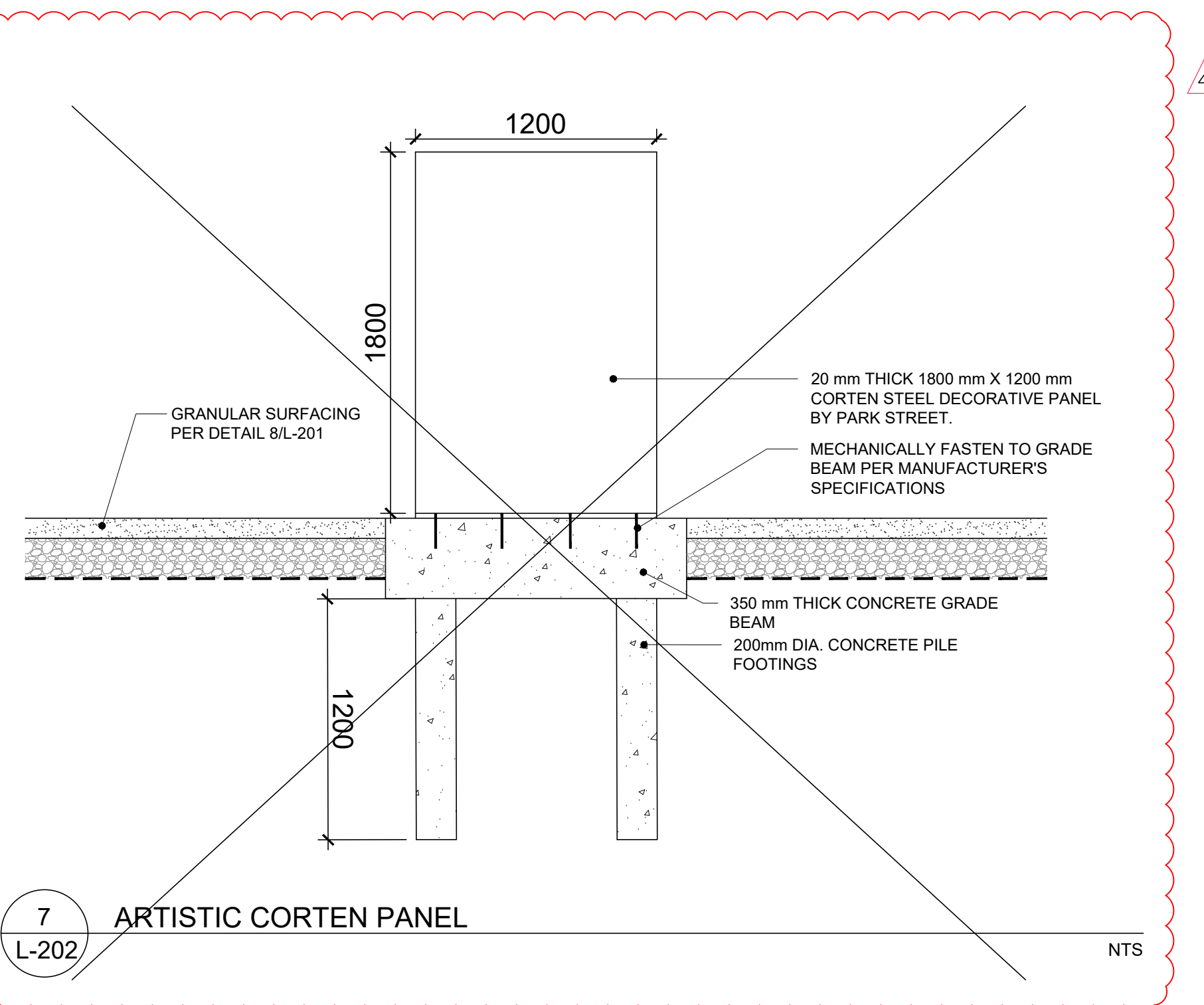

7 ARTISTIC CORTEN PANEL
L-202 NTS

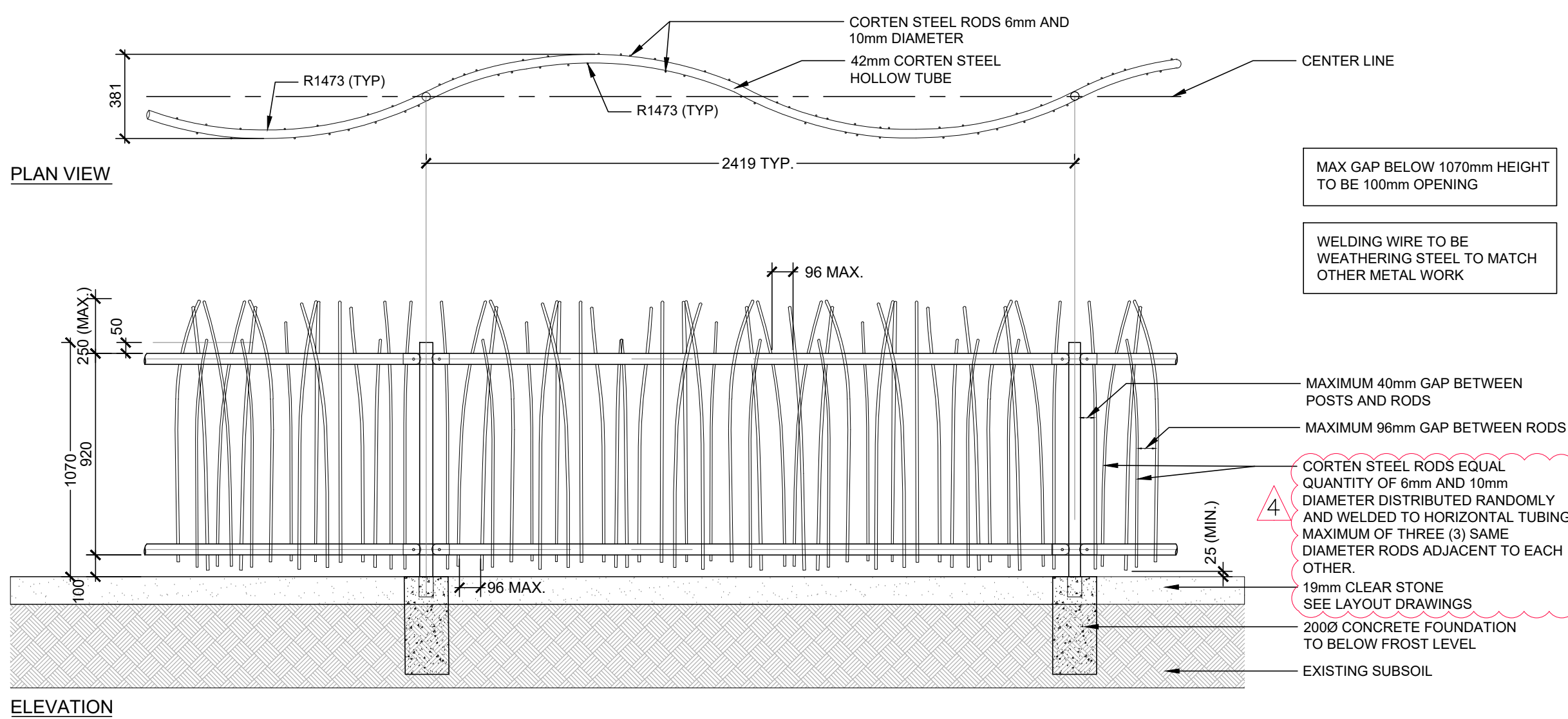

8 ORNAMENTAL FENCE
L-202 NTS

NO	DATE	REVISION/ISSUED	BY	APPD
4	05/06/2022	ADDENDUM #3	SI	CB
3	04/04/2022	ISSUED FOR TENDER	CB	CB
2	03/13/2022	ISSUED FOR 100% REVIEW	CB	CB
1	02/04/2022	ISSUED FOR 90% REVIEW	CB	CB

wsp Landscape Architecture
100 Commerce Valley Drive W
Thornhill, ON L3T 0A1
T. 905-882-1100
www.wsp.com

CLIENT: **PARKS CANADA**

PROJECT TITLE: **TWYN RIVERS DUA AND TRAILS**

SITE ADDRESS: **ROUGE NATIONAL URBAN PARK**

DRAWING TITLE: **DETAILS**

DESIGNED: CB/IG DRAWN: CB CHECKED: CB
SCALE: DATE: APRIL 2022
PROJECT NUMBER: 201-12190-00 DWG. NUMBER: L-202

Y:\M\DD\502022\3186 PM\J\08\LANDSCAPE\2022\201-12190-00 - Woodland and Twyn Rivers Detailed Design\Drawings\CAD FILES\INUP Detailed Design DETAILS - Current.dwg

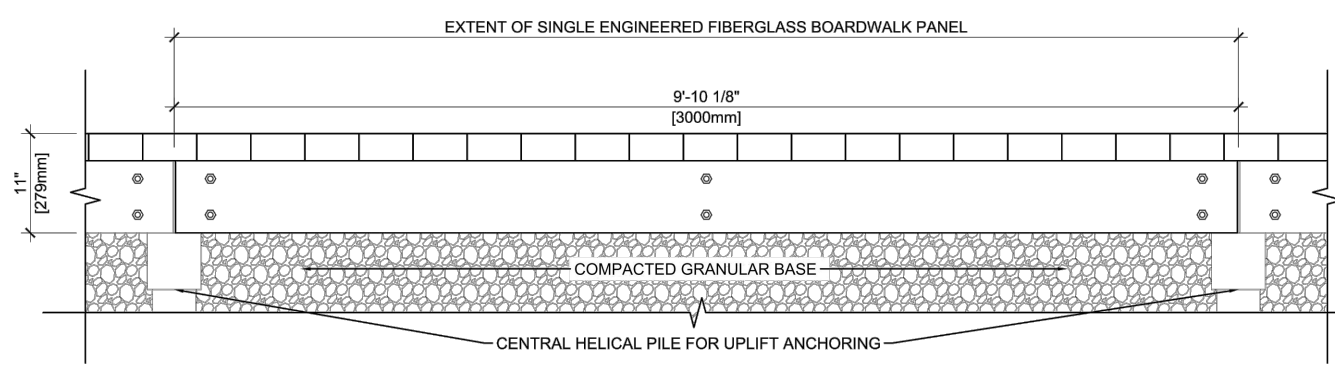
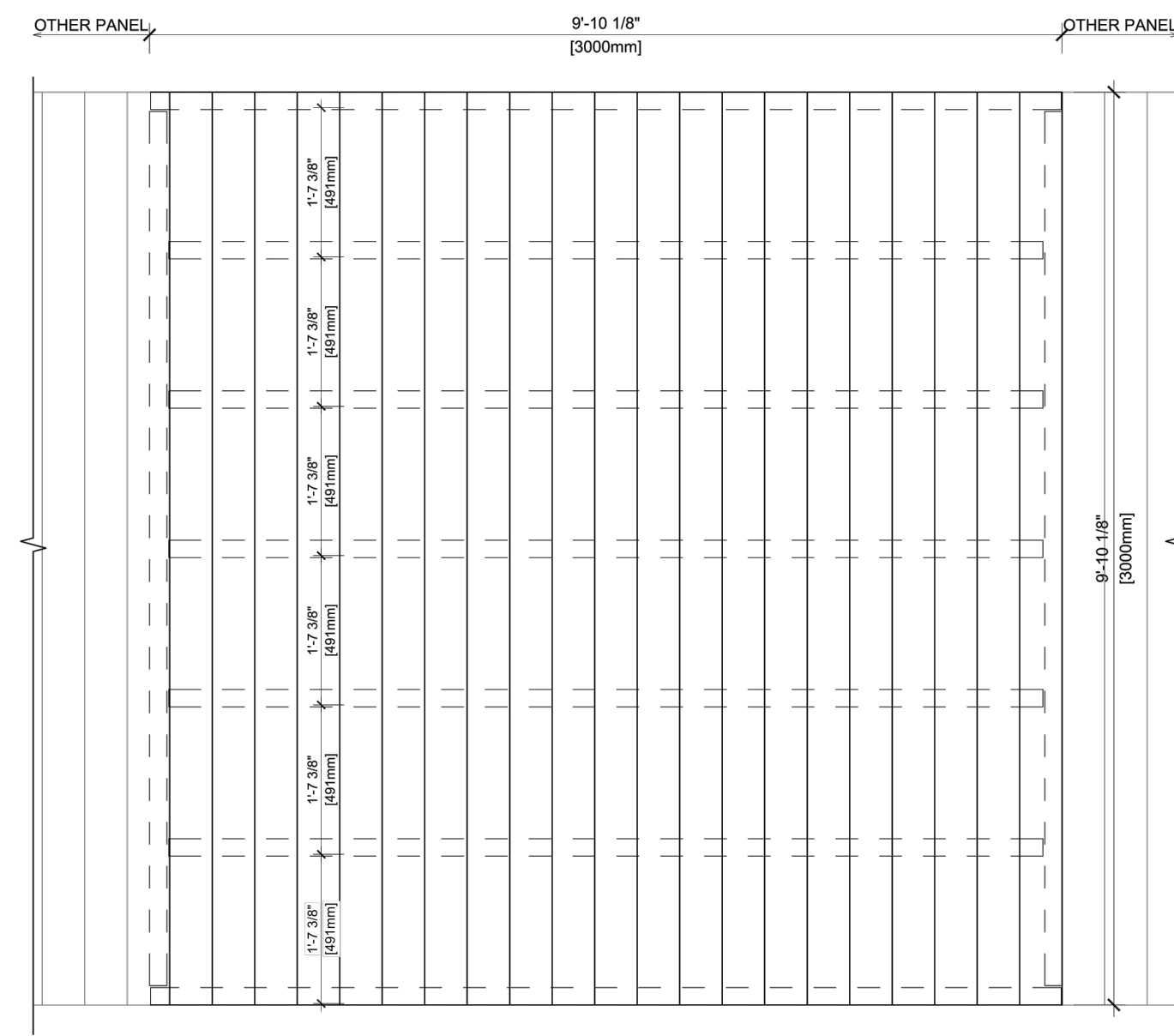

- ENGINEERED FOR 1 - 3.0m WIDE, 3.0m LONG FRP PANEL, WITH THE INTENT OF CONNECTING MODULAR PANELS TO CREATE A LONG RUN OF INTERCONNECTED PLATFORMS.
- PANELS ARE RATED FOR 5 TONS = 10 000 lbs = 125 PSF
- THIS PANEL IS DESIGNED TO BE INSTALLED ON A COMPACTED GRANULAR BASE.

PRODUCT CODE:
FW3M3M
(STAINLESS STEEL or GALVANIZED HARDWARE TO BE USED)

1. 3m WIDE FIBERWALK PANELS

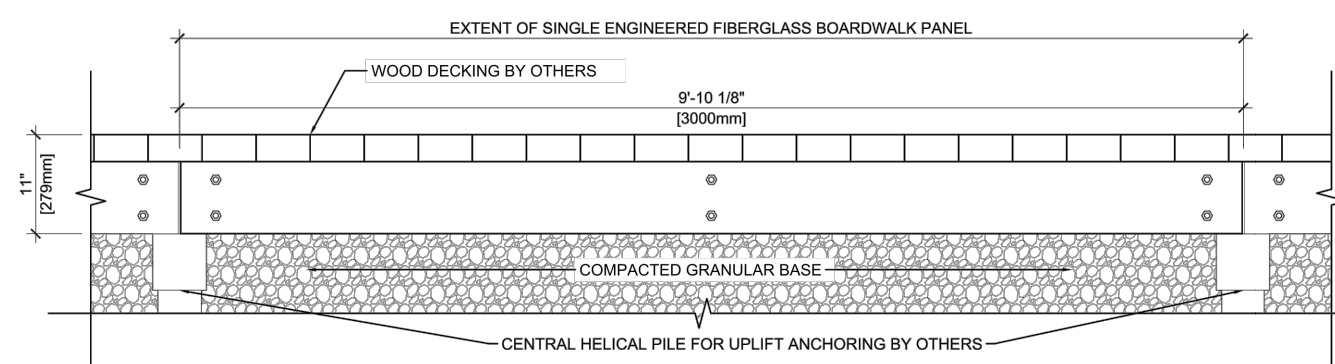
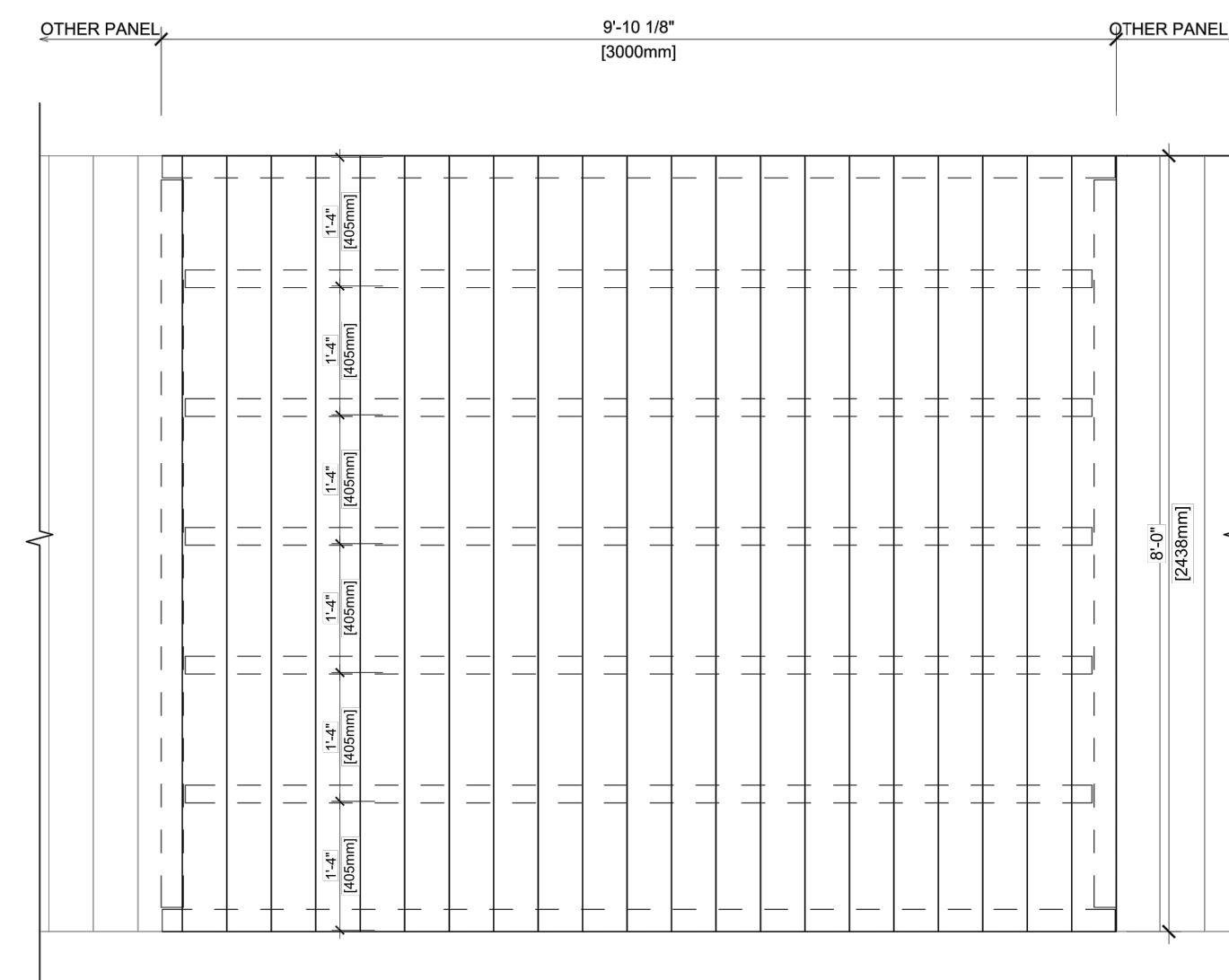

- ENGINEERED FOR 1 - 2.4m WIDE, 3.0m LONG FRP PANEL, WITH THE INTENT OF CONNECTING MODULAR PANELS TO CREATE A LONG RUN OF INTERCONNECTED PLATFORMS.
- PANELS ARE RATED FOR 5 TONS = 10 000 lbs = 125 PSF
- THIS PANEL IS DESIGNED TO BE INSTALLED ON A COMPACTED GRANULAR BASE.

PRODUCT CODE:
FW3M2.4MA8
(STAINLESS STEEL or GALVANIZED HARDWARE TO BE USED)

3. 2.4m WIDE FIBERWALK PANELS

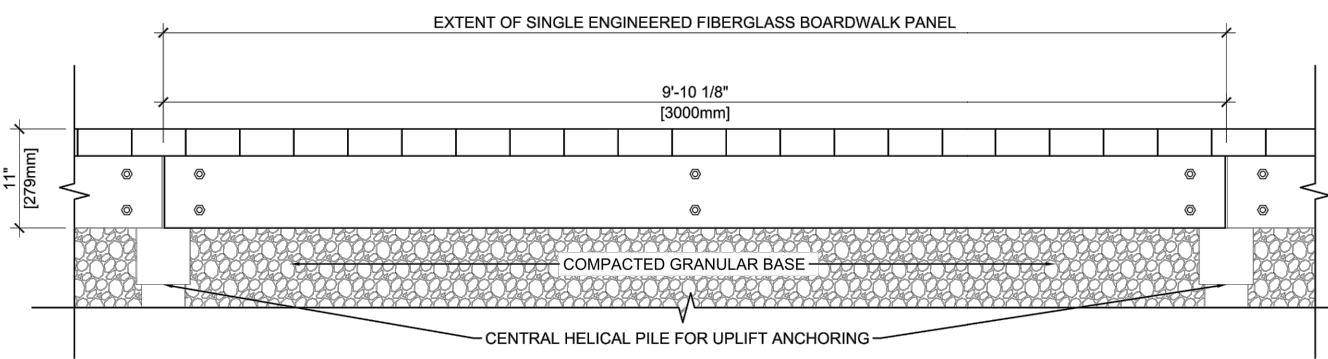
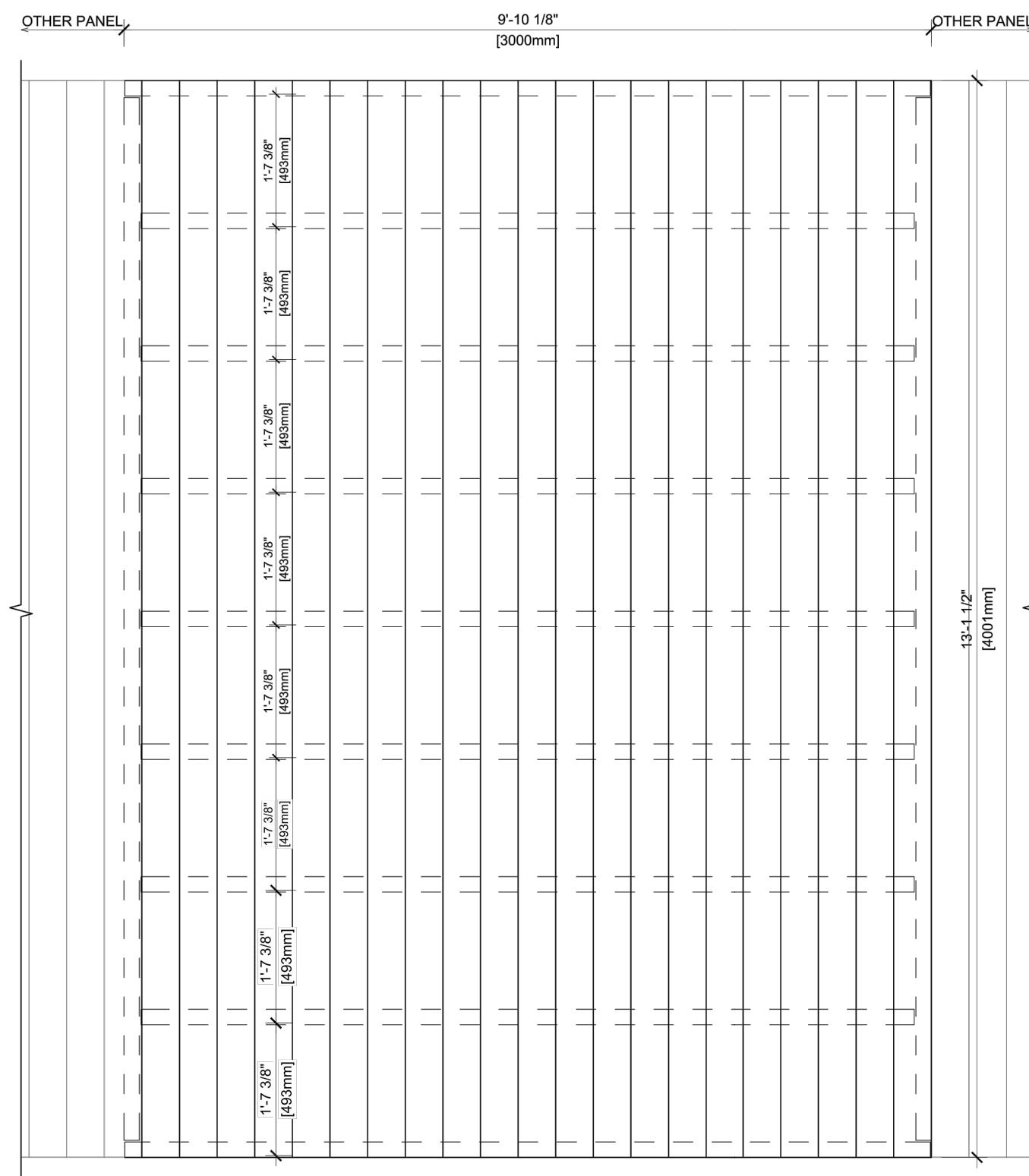

- ENGINEERED FOR 1 - 4.0m WIDE, 3.0m LONG FRP PANEL, WITH THE INTENT OF CONNECTING MODULAR PANELS TO CREATE A LONG RUN OF INTERCONNECTED PLATFORMS.
- PANELS ARE RATED FOR 5 TONS = 10 000 lbs = 125 PSF
- THIS PANEL IS DESIGNED TO BE INSTALLED ON A COMPACTED GRANULAR BASE.

PRODUCT CODE:
FW3M4M
(STAINLESS STEEL or GALVANIZED HARDWARE TO BE USED)

2. 4m WIDE FIBERWALK PANELS

NO	DATE	REVISION/ISSUED	BY	APPD
4	05/06/2022	ADDENDUM #3	SI	CB
3	04/04/2022	ISSUED FOR TENDER	CB	CB
2	03/13/2022	ISSUED FOR 100% REVIEW	CB	CB
1	02/04/2022	ISSUED FOR 90% REVIEW	CB	CB

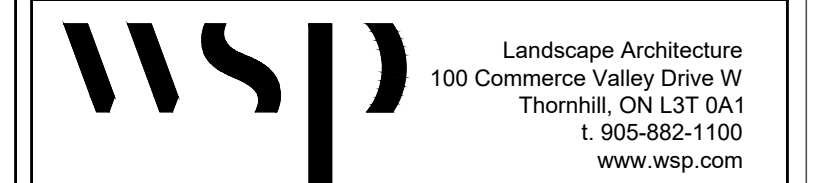

CLIENT:
PARKS CANADA

PROJECT TITLE:
TWYN RIVERS DUA AND TRAILS

SITE ADDRESS:
ROUGE NATIONAL URBAN PARK

DRAWING TITLE:
DETAILS

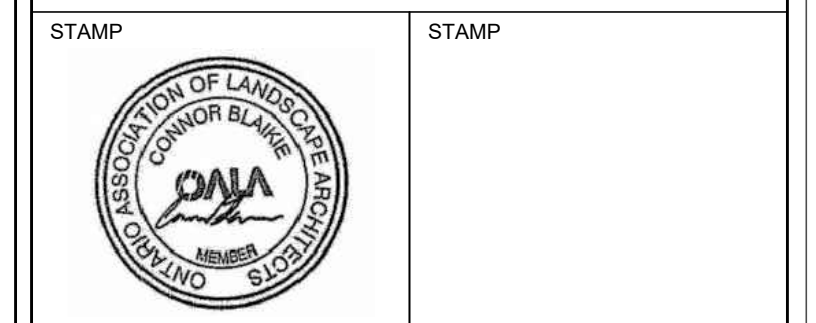

DESIGNED	CB/IG	DRAWN	CB	CHECKED	CB
SCALE	DATE		APRIL 2022		
PROJECT NUMBER	DWG. NUMBER		L-205		
201-12190-00					