



Public Works and
Government Services
Canada

Travaux publics et
Services gouvernementaux
Canada

No of Page/

N° de page 18 pages

RETURN BIDS TO:

RETOURNER LES SOUMISSIONS À:

See Section 1. Voir Section 1.

STANDARD REQUEST FOR BID

INVITATION À SOUMISSIONNER - STANDARD

The Bidder offers to provide to Canada the goods, services or both listed in the bid solicitation in accordance with the conditions set out in the bid solicitation and the prices set out in the bid.

This bid solicitation is issued in accordance with the conditions of the Supply Arrangement E60PQ-140003/PQ.

Le soumissionnaire offre de fournir au Canada les biens, services ou les deux énumérés dans la demande de soumissions aux conditions prévues dans la demande de soumissions et aux prix indiqués dans la soumission.

Cette demande de soumissions est émise conformément aux conditions de l'arrangement en matière d'approvisionnement E60PQ-140003/PQ.

Solicitation No. - N° de la demande 202206404/A	Amendment No. - N° de modification
Supplier SA No. - N° de l'AMA de fournisseur : E60PQ-140003/___	

Solicitation closes – La demande prend fin : at – à See Section 1 Voir Section 1 on – le See Section 1 Voir Section 1	File No. - N° de dossier 202206404
---	---------------------------------------

Date of Solicitation – Date de la demande June 1, 2022 1 juin 2022
Address inquiries to – Adresser toute demande de renseignement à : See Section 2, Article 4.1. Voir Section 2, Article 4.1
Destination See Section 2, Annex A. Voir Section 2, Annexe A.

Instructions:

Municipal taxes are not applicable.

Unless otherwise specified in the bid solicitation, all prices quoted must be net prices in Canadian funds including Canadian customs duties, excise taxes, must be FOB, including all delivery charges to destination(s) as indicated. The amount for Applicable Taxes is to be shown as a separate item.

Instructions:

Les taxes municipales ne s'appliquent pas.

Sauf indication contraire dans la demande de soumissions, tous les prix indiqués doivent être des prix nets, en dollars canadiens, comprenant les droits de douane canadiens, la taxe d'accise et doivent être FAB, y compris tous frais de livraison à la (aux) destination(s) indiqué(s). Le montant des taxes applicables doit apparaître séparément.

Supplier Name and Address – Nom et adresse du fournisseur
Telephone No. - N° de téléphone Facsimile No. - N° de télécopieur
Name and title of person authorized to sign on behalf of supplier (type or print) Nom et titre de la personne autorisée à signer au nom du fournisseur (caractère d'impression)
Signature : _____ Date : _____

TABLE OF CONTENTS

Section 1 – Invitation and Instructions to Bidders

Section 2 – Resulting Contract including a list of required goods and services

SECTION 1 – INVITATION AND INSTRUCTIONS TO BIDDERS

Step 1. For Tier 2 and Tier 3 only (If Tier 1, skip this step and proceed with step 2)

Is this a Manufacturer Product Specific Procurement? **(No)**.

Step 2. Competitive or Non-Competitive

For competitive Requirements when only one bid is received:

A bid must comply with the requirements of the bid solicitation and meet all mandatory technical evaluation criteria to be declared responsive. The responsive bid with the lowest evaluated price will be recommended for award of a contract.

For Competitive Requirements when only one bid is received:

The Bidder must provide the following information AFTER bid closing, if requested to do so by Canada:

- One or more of the following price justifications:
 1. a current published price list indicating the percentage discount available to Canada; or
 2. a copy of paid invoices for the like quality and quantity of the goods, services or both sold to other customers; or
 3. a price breakdown showing the cost of direct labour, direct materials, purchased items, engineering and plant overheads, general and administrative overhead, transportation, etc., and profit; or
 4. any other supporting documentation as requested by Canada.

For Non-Competitive Requirements:

The Bidder must provide the following information WITH the bid:

- One or more of the following price justifications:
 1. a current published price list indicating the percentage discount available to Canada; or
 2. a copy of paid invoices for the like quality and quantity of the goods, services or both sold to other customers; or
 3. a price breakdown showing the cost of direct labour, direct materials, purchased items, engineering and plant overheads, general and administrative overhead, transportation, etc., and profit; or
 4. any other supporting documentation as requested by Canada.

Step 3. General or Procurement Strategy for Indigenous Business (PSIB)

Terms of the RFB:

This RFB is issued pursuant to the Supplier's Furniture for Workspaces Supply Arrangement (SA) that forms part of the series of SAs issued by PWGSC with the number E60PQ-140003/PQ. The terms and conditions in the Supplier's SA apply to and form part of this RFB. Bidders who submit a bid agree to be bound by those terms and conditions as well as the terms and conditions in this RFB.

The WTCM is the Workspaces Terms and Conditions Manual that contains all terms and conditions in full text that form part of individual RFBs under this SA.

The Bidder must provide the following information WITH the bid:

- The information requested by Canada in Annex A herein.

The Bidder must also provide the information at article 4 below at the time indicated in article 3.

Security Requirement:

1. Conditions
 - a. the Bidder must hold a valid organization security (VOS) clearance as indicated in Annex B;
 - b. the Bidder's proposed individuals requiring access to classified or protected information, assets or sensitive work site(s) must meet the security requirement as indicated in Annex B.
2. For additional information on security requirements, bidders should refer to the Canadian Industrial Security Directorate (CISD), Industrial Program of Public Works and Government Services Canada (<http://ssi-iss.tpsgc-pwgsc.gc.ca/index-eng.html>) website.
3. The conditions in article 1 above must be met by the Bidder:

Before the award of a contract. Bidders are reminded to obtain the required security clearance promptly. Any delay in the award of a contract to allow the successful bidder to obtain the required clearance will be at the entire discretion of the Contracting Authority.
4. Bidders are to supply the following information, as a minimum, to demonstrate compliance with the Security Requirement.
 - a. The Bidder's valid VOS clearance number issued by CISD;
 - b. The name of all individuals who will require access to classified or protected information, assets or sensitive work sites. It is desirable to also include their date of birth, their middle name, and their security clearance number issued by CISD.

RFB Issued by:	
Identified User's (IU) Department/Agency/Crown Corporation: Contact for this RFB:	See Section 2, article 4.1 below.
RFB Closing - Submit Bid: Bids must be submitted on the date and at the time indicated below.	
By no later than date and time:	June 15, 2022 14:00 EDT
To e-mail address:	Cathia.Landry@rcmp-grc.gc.ca
RFB Enquiries:	
Unless a different period is listed in the adjacent column, Bidders may submit enquiries about the RFB to the Contracting Authority two business days prior to the RFB closing date. Enquiries received after the timeline indicated may not be answered.	5 business days

SECTION 2 - RESULTING CONTRACT CLAUSES

1.	Terms and Conditions of the Contract The terms and conditions of Parts 6B and 6C of the Supplier’s SA within the series E60PQ-140003/PQ apply to and form part of this Contract.	
2.	Security Requirement (the checked article applies)	
2.1	The applicable security requirement(s) is (are) set out in the Security Requirement Check List attached as Annex B of this contract. The Contractor must fulfill the security requirements by meeting the terms below.	
a.		Contractor may be escorted; possession of security clearance not required. Contractor personnel MAY NOT ENTER NOR PERFORM WORK ON sites where PROTECTED or CLASSIFIED information or assets are kept, without an escort provided by the department or agency for which the work is being performed.
b.	X	Possession of security clearance(s) is required. The Contractor must meet the security clearance requirements contained in the clausing in Annex B herein.
c.		There is no security requirement associated with this contract.
3.	Requirement	
3.1	The Contractor must perform the Work listed in Annex A herein.	
4.	Authorities	
4.1	Contracting Authority (IU)	
	Name:	Cathia Landry
	Title:	Procurement Specialist
	Department/Agency/Crown Corporation:	Royal Canadian Mounted Police
	Address:	73 Leikin Drive
	Telephone No.:	613-299-7180
	E-mail address:	Cathia.Landry@rcmp-grc.gc.ca
4.2	Project Authority <i>[To be completed at contract award]</i>	
	<p><i>The Project Authority (PA) is the representative of the department or agency for whom the Work is being carried out under the Contract including the provision to approve the authority to proceed for delivery and installation and is responsible for all matters concerning the technical content of the Work under the Contract.</i></p> <p><i>In addition, the PA is also responsible for ensuring that the Supplier’s employees and subcontractors requiring access to the site adhere to the allocated time for the Supplier to access the site to deliver and install the furniture in accordance with the master schedule held by the General Contractor (a representative of Canada or a service provider(s) under contract with the Government of Canada).</i></p>	
	Name:	
	Title:	
	Department/Agency/Crown Corporation:	
	Address:	
	Telephone No.:	
	E-mail address:	
4.3	Contractor’s Representative	
	As set out in Annex A, Table 9 below.	
5.	Method of Payment	
	The checked box applies. If the Contractor’s SA indicates acceptance for payment by credit card, that method may be used in conjunction with the following.	
	X	Single Payment
		Multiple Payment
6.	Invoicing	
	Further to the Invoicing terms of the WTCM document, the Contractor will deliver the original and one copy of the invoice to the following address for certification and payment:	

	Name of the organization and contact: <i>[To be completed at contract award]</i>
	Address:
New	A3080 - COVID-19 vaccination requirement This requirement is subject to the COVID-19 Vaccination Policy for Supplier Personnel. Failure to complete and provide the COVID-19 Vaccination Requirement Certification as part of the bid will render the bid non-responsive.
New	A3081 - COVID-19 vaccination requirement certification In accordance with the COVID-19 Vaccination Policy for Supplier Personnel, all Bidders should submit with their bid, but may be submit afterwards the COVID-19 Vaccination Requirement Certification attached to this bid solicitation, to be given further consideration in this procurement process. This Certification incorporated into the bid solicitation on its closing date is incorporated into, and forms a binding part of any resulting Contract.
Supplemental General Conditions:	
*New	ID 4013 - Compliance with on-site measures, standing orders, policies, and rules apply to and form part of the Contract.
*New	ID 4014 - Suspension of the work apply to and form part of the Contract.

**ANNEX A
REQUIREMENT and BASIS OF PAYMENT**

1. Category Selection

Combined Categories Rule:

For reasons of compatibility, the following categories will be combined for evaluation and contract award purposes:

The rule only applies to the categories below that are checked. The unchecked categories will be evaluated separately and may be awarded to multiple suppliers;

Category 1

Category 2

Category 5

*** Exception: when using the Cat 1, 2, 5 combined categories rule, IU's may calculate the percentage of NSA product allowed (as defined in their solicitation document) against the total quantity of the combined categories.**

Design Upgrade Rule:

The IU may exercise an option to upgrade products up to 20% of each Category product total before Applicable Taxes after contract award.

The Design Upgrade amount is used at the discretion of the Project Authority (PA) **prior to the manufacturing/ordering of the products**, the PA will provide the Contractor with a written notice of Canada's Design Upgrade choices for each of the product(s) to be upgraded. The Contractor will provide the pricing of the upgraded product(s) to a maximum of 20% of each Category Contract Price of Table 8. The Contracting Authority will issue an amendment to the contract with the Design Upgrades and pricing.

The Supplier certifies that all the Design Upgraded products offered will conform to all specifications and meet the testing requirements detailed in the Specifications of the Supply Arrangement.

Design Upgrade: is the process of replacing a product with a more innovative or enhanced version of the same product.

NSA:

NSA products can be incorporated in the RFB and must not exceed 30% of the firm quantity by category. NSA items must be added to the category that is most closely related and must be generic.

The requirement includes the following category (ies) of work (*check applicable box (es)*):

a. Category 1 – Interconnecting Panels and Freestanding Systems

Category 1a – Interconnecting Panels (Refer to Annex C)

Category 1b – Supporting components and freestanding furniture

RULE: Metal Storage

Identified Users may procure metal storage products forming part of Category 1 when the metal storage products will be part of a requirement for a workstation(s)/work point(s). If this rule does not apply, Category 3 must be used for the metal storage products forming part of this category.

- b. Category 2 – Freestanding Height Adjustable Desk / Table Products
- e. Category 5 – Ancillary and Lighting Products

2. Product and Pricing Tables

Site Inspection Date: To be coordinated with Project Authority after contract award. (Refer to Annex A article 4 of the SA for Site Inspection and Documentation instructions.)

INSTRUCTIONS TO BIDDERS: Bidders are to complete Sections B of the tables identified by the IU in this article as well as Tables 8 and 9. **Bidders must provide a complete product offering for each category, or CAT 6 sub-divide they wish to submit a bid in order to be compliant.**

****Refer to article 6A.7 for instructions on how to submit products that are not approved in product listing.****

In a resulting contract, the term “Bid” means the Supplier’s commitment, the term “Bidder” means “Contractor”.

Product Category(ies): 1, 2 and 5

Table 1 – Product Table

#	Section A - IU REQUIREMENT				Section B – SUPPLIER’S BID		
	GoCUID	Description of Product <i>(Additional product details may be inserted, if required as per 6B. 4.1 of the SA)</i>	QTY	** Provide additional Information Yes/No	Supplier Part Number	Firm Unit Price \$	Extended Total [Qty x Price] \$
Category 1A							
Refer to Annex C and Floor Plans.							\$
Category 1B - Free Standing Systems							
	1bFFHREN24L36WNOLNY	Panel Mounted, depth 24, Length 36. Height 29	1	Yes		\$	\$
	1bFFHREN24L60WNOLNY	Panel Mounted, depth 24, Length 60. Height 29	12	Yes		\$	\$
	1bFFHREN24L66WNOLNY	Panel Mounted, depth 24, Length 66. Height 29	5	Yes		\$	\$
	1bFFHREC24L30WNOLNY	C-Legs, depth 24, Length 30. Height 29 MODESTY PANELS: Laminate	1	Yes		\$	\$
	1bFFHREC24L36WNOLNY	C-Legs, depth 24, Length 36. Height 29 MODESTY PANELS: Laminate	2	Yes		\$	\$

	1bFFHREC24L66WNOLNY	C-Legs, depth 24, Length 66. Height 29 MODESTY PANELS: Laminate	1	Yes		\$	\$
	1bFFHREC30L60WNOLNY	C-Legs, depth 30, Length 60. Height 29 MODESTY PANELS: Laminate	2	Yes		\$	\$
Category 1B - Credenzas and Hutches							
	1bCHHLX20L72XDDDDKX	Credenza, Partial Height, Laminate, depth 20, Length 72. Height NA, Keyed locks	2	Yes		\$	\$
Category 1B – Filing and storage							
	1bSBBMCAA1524XXXXXX	Pedestals Box/Box/File, casters width 15, depth 24. Height NA, keyed locks	21	Yes		\$	\$
	1bSBCXLGL3612HIXXXX	Bookcases, leveling glides width 36, depth 12. High	4	Yes		\$	\$
Category 2 – Individual Height Adjustable Work Surfaces							
	2WSSREXXL30L66BELXX	Sit Stand, rectangular, laminate, Depth 30,length 66 height 23 to 48.7	18	Yes		\$	\$
	2WSSREXXL30L72BELXX	Sit Stand, rectangular, laminate, Depth 30,length 72 height 23 to 48.7	3	Yes		\$	\$
Category 5 – Ancillary products							
	5KMSWFPSUFHASSXXXXX	Keyboards and Mouse With Foam Palm Support	20	Yes		\$	\$
	5MOADUARMCLPMTXXXXX	Monitor Arms, Dual Arm, clamp mount	20	Yes		\$	\$
	5TLTDSKBAACUSBXXXXX	Task Light, Desk Base, AC and USB power	20	Yes		\$	\$
**Provide additional information:							
Canada is requesting bidders: to provide drawings and/or pictures including descriptive literature for these products with your bid submission.							

Table 2 - Delivery

Section A - IU REQUIREMENT				Section B – SUPPLIER'S BID	
Product Item # from Table 1	Location	Desired Date** (YYYY-MM-DD)	Desired Time: Normal Business Hours Or Outside Normal Business Hours *	Supplier will supply and deliver as per below**	Firm Lot Price \$
1	178 Stuart Drive W. Fort. St. James, BC V0J 1PO	2022-09-30	*Normal	_____ : weeks <i>Standard Lead time is between 6-10 weeks for furniture delivery and installation.</i>	\$

<p>*Normal Business Hours 8:00 – 17:00, as per SA, Annex A, article 5</p> <p>**The Project Authority (PA) will provide the supplier the authority to proceed prior to the finalized delivery date taking into consideration the delivery time provided by the supplier. Canada will not be responsible if the supplier chooses to proceed without the PA authorization.</p>	<p>Delivery Total: \$</p>
---	---------------------------

Table 3 – Installation

Section A - IU REQUIREMENT				Section B – SUPPLIER'S BID	
Product Item # from Table 1	Location	Desired Date** (YYYY-MM-DD)	Desired Time: Normal Business Hours Or Outside Normal Business Hours *	Supplier will install as per below**	Firm Lot Price \$
1	178 Stuart Drive W. Fort. St. James, BC V0J 1PO Various rooms	2022-09-30	*Normal	_____ : weeks from date of supply and delivery <i>Standard Lead time is between 6-10 weeks for furniture delivery and installation.</i>	\$
<p>*Normal Business Hours 8:00 – 17:00, as per SA, Annex A, article 5</p> <p>**The Project Authority (PA) will provide the supplier the authority to proceed prior to the finalized installation date taking into consideration the installation time provided by the supplier. Canada will not be responsible if the supplier chooses to proceed without the PA authorization.</p>				<p>Installation Total: \$</p>	

Table 7 – Standard Finishes and Canada’s Facilities to Accommodate the Delivery and Certifications

1.	Standard Finishes	
1.1	<p>IU is to consult the Supplier’s Website identified in Part 6A of the SA to view the available finishes.</p> <p>Within ten business days of the contract award, the Project Authority will provide the Contractor with a written notice of Canada’s finish choices for each of the product(s) in Annex A.</p> <p>The Contractor will deliver the products corresponding to Canada’s choice of specific finishes(s). No additional charge will be applied to Canada.</p>	
2.	Canada’s Facilities to Accommodate the Delivery	
	<p><i>The Supplier’s employees and subcontractors requiring access to the site must adhere to the health and safety plans established for the site, in addition to any laws in effect in the jurisdiction where the work is being performed.</i></p> <p><i>During the period of the contract, a representative of Canada or a service provider(s) under contract with the Government of Canada may request the list of employees and subcontractors requiring access to the site to perform the work and their security statuses. Information must be provided in the timeframe prescribed in order to ensure that the supply, delivery and installation of the furniture aligns with the master schedule.</i></p>	
2.1	Loading Dock/Location	
A	Location	178 Stuart Drive, Fort St. James BC
B	Dock	It is a loading zone there is no dock
C	Lift	There is no lift
D	Door	38 Inches x 84 Inches
E	Freight Elevator	There is no freight elevator
F	Other (specify, if any)	Single level detachment
3.	Continuance of Certifications	

	The Bidder certifies that by submitting a bid in response to the RFB, the Bidder, and any of the Bidder's members if the Bidder is a Joint Venture, continues to comply with all of the following certifications listed in Parts 6A and 6B of the Bidder's SA for Work Spaces. Canada may request copies of environmental certification(s) prior to contract award within a time period specified by the Identified User.
3.1	Integrity Provisions
3.2	Federal Contractor's Program for Employment Equity
3.4	Product Conformance
3.5	Price Certification (In accordance with the SA, Part 6B)

Table 8 - Bid Evaluation and Contract Total

(Canada may complete if not completed by the Bidder)

1	Firm Product Total (Table 1)	\$
2	Firm Delivery Total (Table 2)	\$
3	Firm Installation Total (Table 3)	\$
4	Hardware Total as per article 1.5 of Annex A-1 of SA <i>(if Applicable)</i>	\$
5	Total Evaluated (Bid) Price* (1 + 2 + 3 + 4) <i>[to be removed at contract award]</i>	\$
6	Contract Price(1+2+3+4): [applicable at contract award only]	\$
7	Applicable Tax(es): [applicable at contract award only]	\$
8	Total Estimated Cost (6+7): [applicable at contract award only]	\$

* Applicable taxes extra.

Table 9 – Bidder's Authorized Representative

1.	Bidder's Authorized Representative for the Bid and the Contract	
	Name:	Telephone:
		E-Mail:
		PBN:

**ANNEX B
SECURITY REQUIREMENTS**

A. The security requirements set out in the attached Security Requirements Check List (SRCL) apply to and form part of the Contract.

2021 1118 737

 Government of Canada / Gouvernement du Canada	Contract Number / Numéro du contrat Security Classification / Classification de sécurité UNCLASSIFIED
---	---

**SECURITY REQUIREMENTS CHECK LIST (SRCL)
LISTE DE VÉRIFICATION DES EXIGENCES RELATIVES À LA SÉCURITÉ (LVERS)**

PART A - CONTRACT INFORMATION / PARTIE A - INFORMATION CONTRACTUELLE		
1. Originating Government Department or Organization / Ministère ou organisme gouvernemental d'origine	2. Branch or Directorate / Direction générale ou Direction CM&C/Real Property/NPDO-GGC/Biens Immobiliers/BNRP	
3. a) Subcontract Number / Numéro du contrat de sous-traitance TBD	3. b) Name and Address of Subcontractor / Nom et adresse du sous-traitant TBD	
4. Brief Description of Work / Brève description du travail This SRCL covers the security requirement for the supply, delivery and installation of furniture, fixtures and equipment for the new Fort St. James, British Columbia Detachment. This SRCL will cover suppliers, delivery personnel and installers of furniture, fixtures and equipment supplied for the project.		
5. a) Will the supplier require access to Controlled Goods? / Le fournisseur aura-t-il accès à des marchandises contrôlées?		<input checked="" type="checkbox"/> No / Non <input type="checkbox"/> Yes / Oui
5. b) Will the supplier require access to unclassified military technical data subject to the provisions of the Technical Data Control Regulations? / Le fournisseur aura-t-il accès à des données techniques militaires non classifiées qui sont assujetties aux dispositions du Règlement sur le contrôle des données techniques?		<input checked="" type="checkbox"/> No / Non <input type="checkbox"/> Yes / Oui
6. Indicate the type of access required / Indiquer le type d'accès requis		
6. a) Will the supplier and its employees require access to PROTECTED and/or CLASSIFIED information or assets? / Le fournisseur ainsi que les employés auront-ils accès à des renseignements ou à des biens PROTÉGÉS et/ou CLASSIFIÉS? (Specify the level of access using the chart in Question 7. c) / Préciser le niveau d'accès en utilisant le tableau qui se trouve à la question 7. c)		<input checked="" type="checkbox"/> No / Non <input type="checkbox"/> Yes / Oui
6. b) Will the supplier and its employees (e.g. cleaners, maintenance personnel) require access to restricted access areas? No access to PROTECTED and/or CLASSIFIED information or assets is permitted. / Le fournisseur et ses employés (p. ex. nettoyeurs, personnel d'entretien) auront-ils accès à des zones d'accès restreintes? L'accès à des renseignements ou à des biens PROTÉGÉS et/ou CLASSIFIÉS n'est pas autorisé.		<input checked="" type="checkbox"/> No / Non <input type="checkbox"/> Yes / Oui
6. c) Is this a commercial courier or delivery requirement with no overnight storage? / S'agit-il d'un contrat de messagerie ou de livraison commerciale sans entreposage de nuit?		<input type="checkbox"/> No / Non <input checked="" type="checkbox"/> Yes / Oui
7. a) Indicate the type of information that the supplier will be required to access / Indiquer le type d'information auquel le fournisseur devra avoir accès		
Canada <input type="checkbox"/>	NATO / OTAN <input type="checkbox"/>	Foreign / Étranger <input type="checkbox"/>
7. b) Release restrictions / Restrictions relatives à la diffusion		
No release restrictions / Aucune restriction relative à la diffusion <input type="checkbox"/>	All NATO countries / Tous les pays de l'OTAN <input type="checkbox"/>	No release restrictions / Aucune restriction relative à la diffusion <input type="checkbox"/>
Not releasable / À ne pas diffuser <input type="checkbox"/>		
Restricted to: / Limité à: <input type="checkbox"/> Specify country(ies): / Préciser le(s) pays:	Restricted to: / Limité à: <input type="checkbox"/> Specify country(ies): / Préciser le(s) pays:	Restricted to: / Limité à: <input type="checkbox"/> Specify country(ies): / Préciser le(s) pays:
7. c) Level of information / Niveau d'information		
PROTECTED A / PROTÉGÉ A <input type="checkbox"/>	NATO UNCLASSIFIED / NATO NON CLASSIFIÉ <input type="checkbox"/>	PROTECTED A / PROTÉGÉ A <input type="checkbox"/>
PROTECTED B / PROTÉGÉ B <input type="checkbox"/>	NATO RESTRICTED / NATO DIFFUSION RESTREINTE <input type="checkbox"/>	PROTECTED B / PROTÉGÉ B <input type="checkbox"/>
PROTECTED C / PROTÉGÉ C <input type="checkbox"/>	NATO CONFIDENTIAL / NATO CONFIDENTIEL <input type="checkbox"/>	PROTECTED C / PROTÉGÉ C <input type="checkbox"/>
CONFIDENTIAL / CONFIDENTIEL <input type="checkbox"/>	NATO SECRET / NATO SECRET <input type="checkbox"/>	CONFIDENTIAL / CONFIDENTIEL <input type="checkbox"/>
SECRET <input type="checkbox"/>	COSMIC TOP SECRET / COSMIC TRÈS SECRET <input type="checkbox"/>	SECRET <input type="checkbox"/>
TOP SECRET <input type="checkbox"/>		TOP SECRET <input type="checkbox"/>
TRÈS SECRET <input type="checkbox"/>		TRÈS SECRET <input type="checkbox"/>
TOP SECRET (SIGINT) <input type="checkbox"/>		TOP SECRET (SIGINT) <input type="checkbox"/>
TRÈS SECRET (SIGINT) <input type="checkbox"/>		TRÈS SECRET (SIGINT) <input type="checkbox"/>

TBS/SCT 350-103(2004/12)

Security Classification / Classification de sécurité UNCLASSIFIED
--





Contract Number / Numéro du contrat
Security Classification / Classification de sécurité UNCLASSIFIED

PART A (continued) / PARTIE A (suite)

8. Will the supplier require access to PROTECTED and/or CLASSIFIED COMSEC information or assets?
Le fournisseur aura-t-il accès à des renseignements ou à des biens COMSEC désignés PROTÉGÉS et/ou CLASSIFIÉS? No / Non Yes / Oui
If Yes, indicate the level of sensitivity:
Dans l'affirmative, Indiquer le niveau de sensibilité :

9. Will the supplier require access to extremely sensitive INFOSEC information or assets?
Le fournisseur aura-t-il accès à des renseignements ou à des biens INFOSEC de nature extrêmement délicate? No / Non Yes / Oui

Short Title(s) of material / Titre(s) abrégé(s) du matériel :
Document Number / Numéro du document :

PART B - PERSONNEL (SUPPLIER) / PARTIE B - PERSONNEL (FOURNISSEUR)

10. a) Personnel security screening level required / Niveau de contrôle de la sécurité du personnel requis

- | | | | |
|---|---|---|--|
| <input type="checkbox"/> RELIABILITY STATUS
COTE DE FIABILITE | <input type="checkbox"/> CONFIDENTIAL
CONFIDENTIEL | <input type="checkbox"/> SECRET
SECRET | <input type="checkbox"/> TOP SECRET
TRÈS SECRET |
| <input type="checkbox"/> TOP SECRET- SIGINT
TRÈS SECRET - SIGINT | <input type="checkbox"/> NATO CONFIDENTIAL
NATO CONFIDENTIEL | <input type="checkbox"/> NATO SECRET
NATO SECRET | <input type="checkbox"/> COSMIC TOP SECRET
COSMIC TRÈS SECRET |
| <input checked="" type="checkbox"/> SITE ACCESS
ACCÈS AUX EMPLACEMENTS | | | |

Special comments:
Commentaires spéciaux : FA2 with escort - FA2 avec escorte

NOTE: If multiple levels of screening are identified, a Security Classification Guide must be provided.
REMARQUE : Si plusieurs niveaux de contrôle de sécurité sont requis, un guide de classification de la sécurité doit être fourni.

10. b) May unscreened personnel be used for portions of the work?
Du personnel sans autorisation sécuritaire peut-il se voir confier des parties du travail? No / Non Yes / Oui
If Yes, will unscreened personnel be escorted?
Dans l'affirmative, le personnel en question sera-t-il escorté? No / Non Yes / Oui

PART C - SAFEGUARDS (SUPPLIER) / PARTIE C - MESURES DE PROTECTION (FOURNISSEUR)

INFORMATION / ASSETS / RENSEIGNEMENTS / BIENS

11. a) Will the supplier be required to receive and store PROTECTED and/or CLASSIFIED information or assets on its site or premises?
Le fournisseur sera-t-il tenu de recevoir et d'entreposer sur place des renseignements ou des biens PROTÉGÉS et/ou CLASSIFIÉS? No / Non Yes / Oui

11. b) Will the supplier be required to safeguard COMSEC information or assets?
Le fournisseur sera-t-il tenu de protéger des renseignements ou des biens COMSEC? No / Non Yes / Oui

PRODUCTION

11. c) Will the production (manufacture, and/or repair and/or modification) of PROTECTED and/or CLASSIFIED material or equipment occur at the supplier's site or premises?
Les installations du fournisseur serviront-elles à la production (fabrication et/ou réparation et/ou modification) de matériel PROTÉGÉ et/ou CLASSIFIÉ? No / Non Yes / Oui

INFORMATION TECHNOLOGY (IT) MEDIA / SUPPORT RELATIF À LA TECHNOLOGIE DE L'INFORMATION (TI)

11. d) Will the supplier be required to use its IT systems to electronically process, produce or store PROTECTED and/or CLASSIFIED information or data?
Le fournisseur sera-t-il tenu d'utiliser ses propres systèmes informatiques pour traiter, produire ou stocker électroniquement des renseignements ou des données PROTÉGÉS et/ou CLASSIFIÉS? No / Non Yes / Oui

11. e) Will there be an electronic link between the supplier's IT systems and the government department or agency?
Disposera-t-on d'un lien électronique entre le système informatique du fournisseur et celui du ministère ou de l'agence gouvernementale? No / Non Yes / Oui



Contract Number / Numéro du contrat

Security Classification / Classification de sécurité
UNCLASSIFIED

PART C - (continued) / PARTIE C - (suite)

For users completing the form manually use the summary chart below to indicate the category(ies) and level(s) of safeguarding required at the supplier's site(s) or premises.

Les utilisateurs qui remplissent le formulaire manuellement doivent utiliser le tableau récapitulatif ci-dessous pour indiquer, pour chaque catégorie, les niveaux de sauvegarde requis aux installations du fournisseur.

For users completing the form online (via the Internet), the summary chart is automatically populated by your responses to previous questions. Dans le cas des utilisateurs qui remplissent le formulaire en ligne (par Internet), les réponses aux questions précédentes sont automatiquement saisies dans le tableau récapitulatif.

SUMMARY CHART / TABLEAU RÉCAPITULATIF

Category / Catégorie	PROTECTED / PROTÉGÉ			CLASSIFIED / CLASSIFIÉ			NATO				COMSEC					
	A	B	C	CONFIDENTIAL	SECRET	TOP SECRET	NATO RESTRICTED	NATO CONFIDENTIAL	NATO SECRET	COSMIC TOP SECRET	PROTECTED / PROTÉGÉ			CONFIDENTIAL	SECRET	TOP SECRET
				CONFIDENTIEL		TRÈS SECRET	NATO DIFFUSION RESTRICTÉE	NATO CONFIDENTIEL		COSMIC TRÈS SECRET	A	B	C	CONFIDENTIEL		TRÈS SECRET
Information / Assets / Renseignements / Biens / Production																
IT Media / Support IT																
IT Link / Lien électronique																

12. a) Is the description of the work contained within this SRCL PROTECTED and/or CLASSIFIED? / La description du travail visé par la présente LVERS est-elle de nature PROTÉGÉE et/ou CLASSIFIÉE? No / Non Yes / Oui

If Yes, classify this form by annotating the top and bottom in the area entitled "Security Classification". / Dans l'affirmative, classifiez le présent formulaire en indiquant le niveau de sécurité dans la case intitulée « Classification de sécurité » au haut et au bas du formulaire.

12. b) Will the documentation attached to this SRCL be PROTECTED and/or CLASSIFIED? / La documentation associée à la présente LVERS sera-t-elle PROTÉGÉE et/ou CLASSIFIÉE? No / Non Yes / Oui

If Yes, classify this form by annotating the top and bottom in the area entitled "Security Classification" and indicate with attachments (e.g. SECRET with Attachments). / Dans l'affirmative, classifiez le présent formulaire en indiquant le niveau de sécurité dans la case intitulée « Classification de sécurité » au haut et au bas du formulaire et indiquez qu'il y a des pièces jointes (p. ex. SECRET avec des pièces jointes).

ANNEX C FLOOR PLAN(S)

INSTRUCTIONS TO BIDDERS:

For Category 1a products, the Bidders must provide:

- a) Completed floor plan(s) with proposed SA approved products;
- b) A product listing of proposed SA approved products offered at floor plan(s).
As a minimum the product listing must include the following information:
 - Supplier part numbers including NSA products forming part of this category;
 - brief product descriptions;
 - quantities;
 - firm unit prices
- c) Bidders must provide a stackable panel system that consists of a Base panel with the required add-on module(s) as defined in the panel matrix of this requirement.

***** Products from categories other than Category 1a shown on floor plan are for information purposes only*****

By submitting a bid, the Bidder certifies that their submission includes all components and quantities for Category 1a, in accordance with the floor plans, panel details, panel matrices and/or workstation layouts stipulated in Annex C.

***At contract award, "By submitting a bid, the Bidder" becomes "The Contractor".**

Category 1a Requirement:

1) Floor Plan(s)

See attached pdf and/or AutoCAD floor plan

2) Panel Details

- a. All required panel heights: See attached Panel Matrix
- b. When power is required, the power is located below work surface height; should a grouping of workstation types include shared panels and one side is identified as powered and the other side is non-powered, those panels affected must be powered.
- c. Type of power feed: Power Pole

3) Panel Matrix or Workstation Layout

See attached Panel Matrix or Workstation Layout

ANNEX D PANEL MATRIX/FLOOR PLAN(S)

PANEL TYPE/ TYPE DE PANNEAU: A

PANEL HEIGHT/ HAUTEUR DES CLOISONS: WORK SURFACE PRIVACY
HEIGHT ADD ON/ PANNEAU ADDITIONNEL POUR INTIMITÉ À LA
SURFACE DE TRAVAIL

UPPER ELEMENT 1/ ÉLÉMENT SUPÉRIEUR 1 FABRIC / TISSU	UPPER ELEMENT 2/ ÉLÉMENT SUPÉRIEUR 2 FABRIC / TISSU
LOWER ELEMENT 1/ ÉLÉMENT INFÉRIEUR 1	LOWER ELEMENT 2/ ÉLÉMENT INFÉRIEUR 2
 FABRIC / TISSU	 FABRIC / TISSU

SIDE 1 / CÔTÉ 1

SIDE 2 / CÔTÉ 2

PANEL TYPE/ TYPE DE PANNEAU: B

PANEL HEIGHT/ HAUTEUR DES CLOISONS: WORK SURFACE PRIVACY
HEIGHT ADD ON/ PANNEAU ADDITIONNEL POUR INTIMITÉ À LA
SURFACE DE TRAVAIL

UPPER ELEMENT 1/ ÉLÉMENT SUPÉRIEUR 1 FABRIC / TISSU	UPPER ELEMENT 2/ ÉLÉMENT SUPÉRIEUR 2 FABRIC / TISSU
LOWER ELEMENT 1/ ÉLÉMENT INFÉRIEUR 1	LOWER ELEMENT 2/ ÉLÉMENT INFÉRIEUR 2
CUT-OUT(S) FOR POWER & DATA, FABRIC - BELOW THE SURFACE - FABRIC/ CAVITÉE(S) FINIE(S) POUR L'INSERTION DE PRISE(S) ÉLECTRIQUE(S) ET INFORMATIQUE(S) - AU DESSOUS DE LA SURFACE - TISSU	CUT-OUT(S) FOR POWER & DATA, FABRIC - BELOW THE SURFACE - FABRIC/ CAVITÉE(S) FINIE(S) POUR L'INSERTION DE PRISE(S) ÉLECTRIQUE(S) ET INFORMATIQUE(S) - AU DESSOUS DE LA SURFACE - TISSU

SIDE 1 / CÔTÉ 1

SIDE 2 / CÔTÉ 2

PANEL TYPE/ TYPE DE PANNEAU: C

PANEL HEIGHT/ HAUTEUR DES CLOISONS: WORK SURFACE PRIVACY
HEIGHT ADD ON/ PANNEAU ADDITIONNEL POUR INTIMITÉ À LA
SURFACE DE TRAVAIL
ADDITIONAL HEIGHT ADD ON/AJOUT DE HAUTEUR SUPPLÉMENTAIRE

UPPER ELEMENT 1/ ÉLÉMENT SUPÉRIEUR 1 FABRIC / TISSU	UPPER ELEMENT 2/ ÉLÉMENT SUPÉRIEUR 2 FABRIC / TISSU
UPPER ELEMENT 3/ ÉLÉMENT SUPÉRIEUR 3 FABRIC / TISSU	UPPER ELEMENT 4/ ÉLÉMENT SUPÉRIEUR 4 FABRIC / TISSU
LOWER ELEMENT 1/ ÉLÉMENT INFÉRIEUR 1	LOWER ELEMENT 2/ ÉLÉMENT INFÉRIEUR 2
 FABRIC / TISSU	 FABRIC / TISSU

SIDE 1 / CÔTÉ 1

SIDE 2 / CÔTÉ 2

PANEL TYPE/ TYPE DE PANNEAU: D

PANEL HEIGHT/ HAUTEUR DES CLOISONS: WORK SURFACE PRIVACY
HEIGHT ADD ON/ PANNEAU ADDITIONNEL POUR INTIMITÉ À LA
SURFACE DE TRAVAIL
ADDITIONAL HEIGHT ADD ON/AJOUT DE HAUTEUR SUPPLÉMENTAIRE

UPPER ELEMENT 1/ ÉLÉMENT SUPÉRIEUR 1 FABRIC / TISSU	UPPER ELEMENT 2/ ÉLÉMENT SUPÉRIEUR 2 FABRIC / TISSU
UPPER ELEMENT 3/ ÉLÉMENT SUPÉRIEUR 3 FABRIC / TISSU	UPPER ELEMENT 3/ ÉLÉMENT SUPÉRIEUR 3 FABRIC / TISSU
LOWER ELEMENT 1/ ÉLÉMENT INFÉRIEUR 1	LOWER ELEMENT 2/ ÉLÉMENT INFÉRIEUR 2
CUT-OUT(S) FOR POWER & DATA, FABRIC - BELOW THE SURFACE - FABRIC/ CAVITÉE(S) FINIE(S) POUR L'INSERTION DE PRISE(S) ÉLECTRIQUE(S) ET INFORMATIQUE(S) - AU DESSOUS DE LA SURFACE - TISSU	CUT-OUT(S) FOR POWER & DATA, FABRIC - BELOW THE SURFACE - FABRIC/ CAVITÉE(S) FINIE(S) POUR L'INSERTION DE PRISE(S) ÉLECTRIQUE(S) ET INFORMATIQUE(S) - AU DESSOUS DE LA SURFACE - TISSU

SIDE 1 / CÔTÉ 1

SIDE 2 / CÔTÉ 2

PANEL TYPE/ TYPE DE PANNEAU: E

PANEL HEIGHT/ HAUTEUR DES CLOISONS: BASE PANEL HEIGHT/
HAUTEUR DU PANNEAU SURFACE DE BASE

LOWER ELEMENT 1/ ÉLÉMENT INFÉRIEUR 1	LOWER ELEMENT 2/ ÉLÉMENT INFÉRIEUR 2
 FABRIC / TISSU	 FABRIC / TISSU

SIDE 1 / CÔTÉ 1

SIDE 2 / CÔTÉ 2

PANEL TYPE/ TYPE DE PANNEAU: F

PANEL HEIGHT/ HAUTEUR DES CLOISONS: BASE PANEL HEIGHT/
HAUTEUR DU PANNEAU SURFACE DE BASE

LOWER ELEMENT 1/ ÉLÉMENT INFÉRIEUR 1	LOWER ELEMENT 2/ ÉLÉMENT INFÉRIEUR 2
CUT-OUT(S) FOR POWER & DATA, FABRIC - BELOW THE SURFACE - FABRIC/ CAVITÉE(S) FINIE(S) POUR L'INSERTION DE PRISE(S) ÉLECTRIQUE(S) ET INFORMATIQUE(S) - AU DESSOUS DE LA SURFACE - TISSU	CUT-OUT(S) FOR POWER & DATA, FABRIC - BELOW THE SURFACE - FABRIC/ CAVITÉE(S) FINIE(S) POUR L'INSERTION DE PRISE(S) ÉLECTRIQUE(S) ET INFORMATIQUE(S) - AU DESSOUS DE LA SURFACE - TISSU

SIDE 1 / CÔTÉ 1

SIDE 2 / CÔTÉ 2

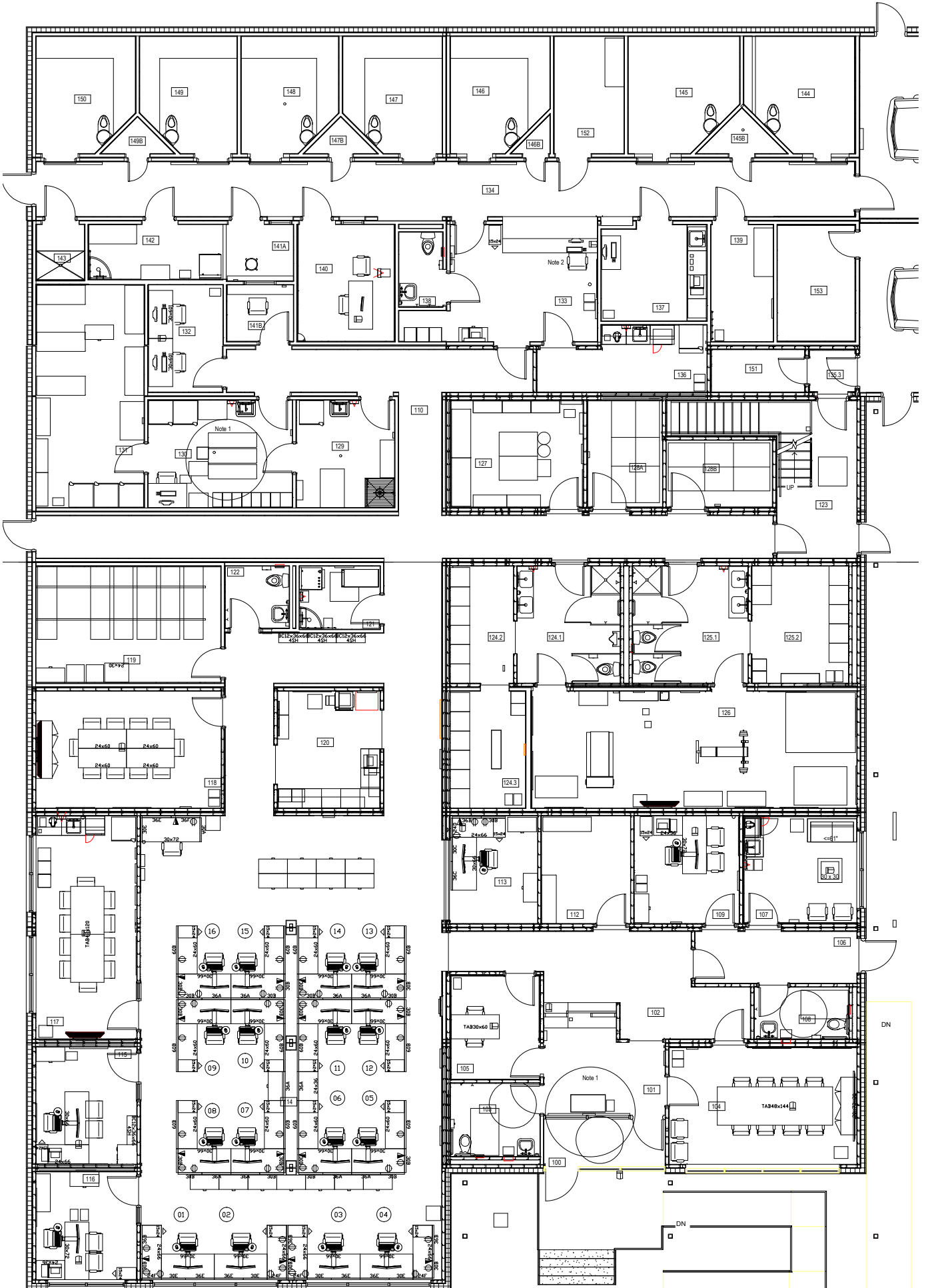

**ANNEX E
COVID-19 VACCINATION REQUIREMENT CERTIFICATION**

The Contractor is to complete and submit the COVID-19 Vaccination Requirement Certification below with their bid.

COVID-19 Vaccination Requirement Certification

I, _____ (first and last name), as the representative of _____ (name of business) pursuant to _____ (insert solicitation number), warrant and certify that all personnel that _____ (name of business) will provide on the resulting Contract who access federal government workplaces where they may come into contact with public servants will be:

- a. fully vaccinated against COVID-19;
- b. for personnel that are unable to be vaccinated due to a certified medical contraindication, religion or other prohibited grounds of discrimination under the Canadian Human Rights Act, subject to accommodation and mitigation measures that have been presented to and approved by Canada; or
- c. partially vaccinated against COVID-19 for a period of up to 10 weeks from the date of their first dose and subject to temporary measures that have been presented to and approved by Canada, immediately after which period the personnel will meet the conditions of (a) or (b) or will no longer access federal government workplaces where they may come into contact with public servants under this Contract;

until such time that Canada indicates that the vaccination requirements of the COVID-19 Vaccination Policy for Supplier Personnel are no longer in effect.

I certify that all personnel provided by _____ (name of business) have been notified of the vaccination requirements of the Government of Canada's COVID-19 Vaccination Policy for Supplier Personnel, and that the _____ (name of business) has certified to their compliance with this requirement.

I certify that the information provided is true as of the date indicated below and will continue to be true for the duration of the Contract. I understand that the certifications provided to Canada are subject to verification at all times. I also understand that Canada will declare a contractor in default, if a certification is found to be untrue, whether made knowingly or unknowingly, during the bid or contract period. Canada reserves the right to ask for additional information to verify the certifications. Failure to comply with any request or requirement imposed by Canada will constitute a default under the Contract.

Signature: _____

Date: _____

Optional

For data purposes only, initial below if your business already has its own mandatory vaccination policy or requirements for employees in place. Initialing below is not a substitute for completing the mandatory certification above.

Initials: _____

Information you provide on this Certification Form and in accordance with the Government of Canada's COVID-19 Vaccination Policy for Supplier Personnel will be protected, used, stored and disclosed in accordance with the Privacy Act. Please note that you have a right to access and correct any information on your file, and you have a right to file a complaint with the Office of the Privacy Commissioner regarding the handling of your personal information. These rights also apply to all individuals who

are deemed to be personnel for the purpose for the Contract and who require access to federal government workplaces where they may come into contact with public servants.